Largest Circulation Ever Attained by Any Pittsburgh Newspaper

Pittsburgh Sun-Telegraph

ONLY PITTSBURGH NEWSPAPER PRINTING INTERNATIONAL NEWS SERVICE DISPATCHES

FINAL
PRICE
10 CENTS
104 PAGES
THE WEATHER—Rain

ESTABLISHED 1927—VOL. 8—NO. 84 SUNDAY MORNING, APRIL 26, 1931 ************* ISSUED EVENING AND SUNDAY

Slur on Butler Heroism to Be Investigated

LILLIAN RUSSELL ESTATE REOPENED

Today

The Sparrow Flew In.
The O, My, in Astronomy.
The 4 and 20 Umbrellas.
Where World Readers Went.

—By ARTHUR BRISBANE—

DAYLIGHT SAVINGS has returned to communities wise enough to adopt it. How many individuals are wise enough to use daylight saving to their best advantage, only Gabriel knows.

Few realize how short a time daylight, sunlight and starlight last for any of us. We come into this well lighted world at one end, and pass out at the other, and that is all we positively KNOW.

A BARON AND his fighters were sitting at their meat in a great hall, open at both ends. A sparrow flew in at one end, dashed through the light and smoke of torches above the table, and out at the other end.

"Such is the life of man," said one old man. He was right.

SIR JAMES JEANS, visiting us, praises the Wilson Observatory appropriately "to the skies," is deeply interested in the new 200 inch reflector under construction at Pasadena and announces scientific facts so amazing that they have caused. Mr. Opper, distinguished cartoonist, to ask, finding refuge in the ridiculous,

"Who put the O My, in astronomy?"

Read Jeans' "The Universe Around Us," and wonder. Then read his "Mysterious Universe," and continue wondering.

Heat in the interior of the sun rises to fifty million degrees centigrade. That is sufficiently amazing; but think of this!

If it were possible to create and maintain that degree of heat in a fragment of matter the size of a pea, and if you came within a thousand miles of that small particle endowed with the infernal heat, you would instantly shrivel up and disappear in gas.

And the sun endures that temperature in its interior all the time. Sir James Jeans thinks it possible that we might some day create such a temperature artificially on this earth, but says it would be wise not to do it, as it would burn up the human race and "turn the world into a gaseous mass."

AS WE LOOK at the stars, imagine their planets, and try to conceive the dimensions of the giant nebulae or "outside universe" we wonder what if anything "they" are doing up there, and who "they" are.

Dwellers on other bodies in space, with their scientific knowledge billions of years older than ours, must wonder, when and if they look at us, why it takes us so long to stop cheating and killing each other.

THE KING OF Siam and his charming wife, here to let American surgeons attend to the king's eyes, set a democratic example. In New York they request that screeching police motorcycle escorts be omitted, and the king, dressed in plainest American fashion, seems to forget the titles that he wears at home, as absolute ruler of Siam. They include these: "Descendant of the Great God Buddha, Supreme Arbiter of the Ebb and Flow of the Tide, Brother of the Moon, Half Brother of the Sun and Possessor of the Four and Twenty Umbrellas."

The last title about the umbrellas will amaze Americans more than the others. The average American possesses no umbrella one week after he buys a new one.

MR. ADOLPH S. OCHS, who owns and created the New York Times, and is one of the most popular newspaper publishers, although he doesn't waste time courting popularity, wondered philosophically, when the New York World died, what would become of its circulation. He and other publishers have acquired information since then.

The New York City News Company in five boroughs has, since the death of the World, increased delivery of the Times, by 25,265, of the Herald-Tribune by 27,000, of the New York American by 48,225 These figures are official, and in the possession of all New York newspapers. And they interest all publishers studying the death of a newspaper, once so powerful.

FIGURES ABOVE do not include Sunday circulation, in which, after the World stopped, the New York Times gained 15,140, the Herald-Tribune 30,600 and the New York Sunday American 78,377.

And the 48,225 daily American circulation mentioned above does not include a gain of 30,000 a day on the "bulldog" or early edition.

This would interest the late Joseph Pulitzer, and he would understand it.

ON THE UPPER West Side of New York, a region not included in the News Company's figures, the New York American's circulation increased 100 per cent, and the Sunday American circulation increased by 50 per cent. Figures concerning other morning papers are not available.

DR. HENRY FAIRFIELD OSBORN, head of the American Museum of Natural History, has developed an unusual "Clock." When he finds skeletons of ancient human beings, and as often happens, the skeleton of an elephant nearby, he can tell how long ago the man lived by the enamel on the elephant's teeth, utilizing a science called "ganometry" from the Greek word *gano* "enamel."

SCIENTIFIC investigation proves that certain enamel foldings developed in the teeth have been growing gradually longer for millions of years. The

(Continued on Page Fourteen, Col. One.)

HAITI ENVOY INVOLVED IN SLAP AT U. S.

International Row Stirred By Minister's Questioning Facts on Bravery Medal.

Diplomat Doubts Existence Of 'Captured' Fort But Roosevelt Upholds Marine.

By WILLIAM P. FLYTHE
Universal Service.

WASHINGTON, April 25.—The State Department will make immediate investigation of a reported statement of Dantes Bellegarde, minister of Haiti here, in which he was quoted as declaring Maj. Gen. Smedley D. Butler, fighting Marine, won the Congressional medal of honor for capture of a Haitian fort "which never existed."

This was announced today following receipt of a letter by Secretary of State Stimson from Secretary of the Navy Adams, transmitting a vigorous letter of protest from the Marine officer. In the letter Butler demanded the United States take action against the Haitian envoy.

Coming within three months of the time Gen. Butler wrote a letter of apology for referring to Premier Mussolini of Italy as a "hit and run driver" and thus avoided a court martial, this new incident caused a stir in official and diplomatic circles. In this case, the tables are reversed, and Butler is demanding redress for the alleged remarks of a representative of a foreign country.

NO APOLOGY

The foreign envoy, who speaks only French, declared with animation today that he had said nothing to offend Gen. Butler and therefore has nothing to apologize for.

The citation for which Gen. Butler received one of his two medals of honor said that it was awarded for capture of Fort Riviere in Haiti on November 17, 1915. Bellegarde was quoted as saying:

"We in Haiti have always wondered about that, for there is no Fort Riviere. There never

(Continued on Page Ten, Col. Four.)

Independence Hall Periled by Flames

PHILADELPHIA, Pa., April 25.—(INS.)—Historic Independence Hall was threatened with fire today when swirling embers, carried by a strong wind from the burning Zenith building several blocks distant, enveloped the priceless structure.

More than a score of fire engines answered the two-alarm blaze and brought the fire under control quickly.

Dawes Arranges Long Visit to U. S.

LONDON, April 25.—U. S. Ambassador Charles G. Dawes will go to the United States on leave of absence early in May, it was definitely learned today. It is understood that Dawes is arranging an indefinite leave of absence with Washington. He plans to return to Chicago in connection with the world's fair to be held there next year.

ELECTED

Photo by Pittsburgh Sun-Telegraph.

The Rev. J. J. Featherstone

CATHOLICS END SCHOOL SESSION

The Rev. John J. Featherstone, superintendent of Catholic schools at Scranton, is the newly elected president of the Catholic Educational Association, which closed its two-day convention in Pittsburgh yesterday. Next year's convention will be held in Scranton.

Only two other changes in officers were made. They were: Dr. J. J. Callaghan, president of Duquesne University, elected a vice president of the association; and Brother Azarias, of Pittsburgh, elected secretary, to replace Brother G. Lucian, of Scranton, who retired after serving as secretary for 10 years.

A single change was made in officers of the college section, Brother Richard, of Scranton, being elected secretary.

The Rt. Rev. Msgr. Peter Cauley, of Erie, delivered the closing address of the convention yesterday noon in the auditorium of Catholic High School.

The convention passed resolutions favoring the appointment of a commission to prepare a syllabus for the study of religion for the secondary schools of the states, and commending the "able defense of the committee of the Catholic Educational Association."

DROP OUTSIDE AFFAIRS, LANG TELLS PAYROLL

Works Director Orders New Inspection of Jobs; More Sidewalks Defective.

Developments in the investigation of the Department of Public Works and the dual audit of the Department of Supplies yesterday were these:

1—Director Edward G. Lang ordered all employes of Department of Public Works to "divorce" themselves from "outside influences."

2—Steps were taken for exhaustive tests of all work completed throughout the city of Pittsburgh and inspectors ordered to "double diligence" in inspection of that under construction.

3—Bureau of Tests reported that three out of four more sidewalks tested had been found defective, making a total of 17 out of 18 which failed to meet specifications. Contractor ordered to relay paving.

4—Resolution providing for setting aside $5,000 to pay committee of expert engineers for Public Works probe to be introduced in Council on Monday, simultaneous with start of work.

That the Councilmanic investigation of the Public Works Department which closed Friday has not been in vain was indicated by Director Lang late yesterday in his decision to instigate changes in the department. He said that inspectors would be cautioned to "double diligence" in the inspection of work under construction and announced that the inspection of sidewalks, which has thus far revealed that 17 out or 18 jobs tested were defective, would be extended throughout the city generally.

WON'T PREFER CHARGES

Director Lang also said that he has requested all engineers, inspectors and other employes of his department to divorce themselves from all outside influences. He said that he intended calling an evening conference within a short time for a discussion of ideas to improve methods. He said he did not intend to prefer charges against any of his men.

The Bureau of Tests reported to Director Lang yesterday that three out of four additional tests made revealed faulty construction. The tests were made upon portions of Hazelwood avenue. The

(Continued on Page Eight, Col. One.)

Kline Improved, Denied Visitors

Although the condition of Mayor Charles H. Kline shows steady improvement, he is still denied visitors, it was stated yesterday at St. Francis Hospital. The Mayor has been permitted to sit up for a few minutes during the day. Hospital attaches said he would be at the hospital for two or three weeks longer.

Mayor Kline has been a patient at the hospital for the past month recovering from a serious carbuncle operation. The guard of city detectives to prevent the Mayor from being disturbed by curious visitors in the corridors is still maintained.

Japanese Royalty Guests at Harvard

BOSTON, April 25.—(AP.)—President A. Lawrence Lowell, of Harvard University, was luncheon host today to Prince and Princess Takamatsu of Japan, here on a five-day visit.

A sightseeing trip through Harvard University preceded the luncheon at President Lowell's Cambridge home and a visit to the Longfellow house and the Perkins Institute for the Blind followed in the afternoon.

Hoover Chum Pays Slot Machine Fine

WEST BRANCH, Iowa, April 25.—(AP.)—Newt Butler, boyhood schoolmate of Herbert Hoover, today paid a $50 fine for permitting the operation of a slot machine in his store.

Half Million Loss, Deaths Of Two Laid to Race Fake

AKRON, O., April 25.—(AP.)—A race wire gambling swindle which took more than $500,000 from its victims and caused two of them to commit suicide, was charged today with the apprehension of Clyde W. Reynolds, accused of being one of the gang's leaders.

Reynolds surrendered as "Clyde W. Smith," under indictment at Atlanta, Ga., in connection with an alleged $90,000 fraud by the gang against Roy E. Martin, millionaire Columbus (Ga.) theater owner.

Postoffice inspectors said the victims were persuaded to wager money on horse races with the assurance that they could bet on the winner after the race was over by means of a delay in the telegraphing of race results from Pittsburgh to Canton, where the gang's fake gambling resort was located.

Herbert N. Graham, a postoffice inspector, said he attributed the suicide of Mr. and Mrs. Burr Hart in Detroit in 1928 to a $75,000 loss.

'Living Like Cabbage,' Secret Of J. D. at 90

OAKLAND, Cal., April 25.—(INS.)—John D. Rockefeller may owe his more than 90 years to the fact that he "lives like a cabbage."

The diagnosis was given today by Dr. O. Jeff Miller, president of the American College of Surgeons, here from New Orleans to attend the annual convention of the worldwide organization.

By "lives like a cabbage," Dr. Miller explained, he meant that the oil millionaire lets nothing worry him. He said:

"Lack of worry combined with simple foods in limited quantity and plenty of out-of-doors—to these elements Rockefeller may attribute his long life. If people would eat and drink only what their bodies need, there would be less sickness and more people would emulate Rockefeller."

LOAN CHARGES HELD ILLEGAL

The State Banking Department is expected to investigate interest rates charged by small loan companies as the result of an alleged extortion plot aimed at the companies.

County detectives were told that at least two loan companies had been charging 10 per cent a month interest instead of the legal rate of 3½ per cent allowed on small loans.

J. D. Swigart, district bank examiner, said the attention of the State Banking Department would be called to the alleged illegal rates. Swigart became interested in the case after Charles D. Dorsett, of Frankfort street, West View, had been arrested on a charge of extortion in connection with an alleged attempt to victimize two of the loan companies who are said to have charged the high rates.

Dorsett was arrested after county detectives summoned by Frank E. Corwin, a private detective, said Dorsett had approached him and asked his aid in collecting money from small loan firms on the assertion that the money was for membership fees in the "State Banking Commission."

Loan company managers, who deny knowledge of the alleged attempt to get money from them, are said to have been reminded of alleged illegal rates of interest, and are said to have made payments to Corwin, who then summoned county detectives.

Dorsett's arrest followed. He was lodged in the county jail.

You Can Stop Wars, But Peace Stirs 'Em Up

—By ARTHUR 'BUGS' BAER—

Soviet started something when it unloaded its winter wheat on us in the summer time.

It's a new racket known as dumping. Now all the nations are playing the game. The gag is to gore the other man's ox before his bulldog bites you in the leg.

Prime Minister of Jurgend calls up his pet duke and says:

"Smother Gizzonia in caviar before it hides us in applesauce."

Secretary of Gizzonia retaliates by dumping mountains of sizzling finnan haddie on Goffinx. The idea is to load 'em with so much food that it gets too cheap to buy and everybody starves to death.

It seems that nations do more to each other when they are at peace than when they are at war.

We don't know why they do this. And the reason we don't know is the reason we are not prime minister or secretary of foreign affairs.

And when you diagnose the things that friendly nations perpetrate on one another you realize that peace is what really starts wars.

(Copyright, 1931. Distributed by Universal Service, Inc.)

BLUE LAW FOES UNITE IN FIGHT FOR OPTION BILL

House Forces Concentrate Strength to Bring Vote On Denning's Measure.

By E. W. PRENDERGAST
Staff Correspondent.

HARRISBURG, April 25.—A concerted effort to bring out the new Denning bill, which would in effect provide local option for Sunday baseball in the state, will be made this week in the elections committee of the House.

An equally intensive effort to keep it in the committee will be made by the Sunday Blue Law advocates, who, for the first time in more than 100 years, face a real fight from liberal forces.

MANY SUPPORTERS

The new bill introduced last week by Representative Stephen C. Denning, of Philadelphia, has the support of the Philadelphia, Luzerne, Erie and Allegheny delegation as well as of scattered groups.

Another Denning bill, now on the calendar and slated for first reading Monday night, will undoubtedly be postponed when it reaches third reading, owing to questions of its constitutionality. In the event that the substiute bill is pickled, the first measure will be pushed to a vote, and, its proponents say, passed.

Liberals claim one of the Denning bills will be greeted warmly in the Senate, and passed on to Gov. Pinchot's desk.

LOCAL OPTION

The new measure is completely a local option bill, by which municipalities of all types can have Sunday baseball from 2 to 5:30 o'clock only if the municipality passes on ordinance to that effect. It differs from the first measure in that the original measure would permit a county referendum.

Attorney General William A. Schnader has not as yet examined either text, but other lawyers say that some difficulty might be met if the first bill were to be passed. They declare that it would give Gov. Pinchot an excuse to veto it.

The Governor has repeatedly expressed his attitude as against repeal of the blue law, but has also issued at least one statement saying he was in favor of the principle of home rule and home re-

(Continued on Page Two, Col. Five.)

Ysaye's New Opera Hailed in Brussels

BRUSSELS, April 25.—(AP.)—The Walloon opera, "Peter the Miner," written by Eugene Ysaye, former conductor of the Cincinnati Symphony Orchestra, was presented at the Royal Opera House this afternoon amid great enthusiasm.

Ysaye, although ill, attended the presentation, sitting in a box which was screened from the public. Queen Elisabeth went to his box to congratulate him.

Former Kaiser Well Again After Cold

DOORN, Holland, April 25.—The former Kaiser Wilhelm has fully recovered from a cold which he contracted several days ago, Count Schwerin, his chief steward, announced today.

IN TODAY'S PAPER

Piano Lessons .... *Part 1*
Automobiles .... *Part 1*
Sports .... *Part 2*
Finance .... *Part 2*
Real Estate .... *Part 3*
Travel, Resort .... *Part 3*
Farm, Garden .... *Part 3*
City Life .... *Part 4*
March of Events .... *Part 4*
Stage, Screen .... *Part 4*
Radio .... *Part 4*
Foch's War Memoirs .... *Part 4*
Book Reviews .... *Part 4*
Society .... *Part 5*
Clubs .... *Part 5*
Art Comment .... *Part 5*
Bridge Lessons .... *Part 5*

SCORES

Photo by Pittsburgh Sun-Telegraph.

WINS POINT—Mrs. Dorothy Russell O'Reilly Calvit, whose suit in Pittsburgh courts has brought orders from Judge Thomas P. Trimble to withhold distribution of Ambassador A. P. Moore's estate and to reopen the estate of her late mother, Lillian Russell.

DAYLIGHT TIME AGAIN IN EFFECT

Pittsburgh today for the fourteenth consecutive year moved clocks ahead one hour to conform with daylight saving time. Two o'clock Sunday morning was the hour fixed for the change, and railroad lines changed schedules to conform with advanced time. Tomorrow business and financial institutions will begin work on the new schedule.

The city, county and the courts also will observe the new time, although in certain instances the clocks will remain on Eastern standard time, but the hours of work will be advanced one hour in the morning and the quitting time will arrive one hour earlier in the afternoon.

Today practically all the churches of the Pittsburgh district conducted services according to the advanced time. Many of the nearby towns have followed the lead of Pittsburgh. Daylight time will continue in effect until the last Sunday in September.

COURT LAYS FRAUD ACTS TO MOORE

Order Also Halts Further Distribution of Assets Left by Ambassador.

Jurist's Ruling Regarded as Victory for Mrs. Calvit, Plaintiff in Will Suit.

In two orders in which he found that the late Alexander P. Moore, one-time Pittsburgh newspaper publisher and later United States ambassador to Spain and Peru, had been guilty of fraud, Judge Thomas P. Trimble yesterday withheld further distribution of Moore's estate and re-opened the estate of Lillian Russell, stage beauty and Moore's wife.

Judge Trimble explained that he was opening the Russell estate for review because its final disposition in 1925 had been "induced by fraud" on Moore's part. He directed the Union Trust Company, an executor in both the Russell and Moore estates, to account for all property belonging to the Russell estate which has been or may be recovered from the Moore estate, or any other source.

CALVIT VICTORY

The orders were regarded as a victory for Mrs. Dorothy Russell Calvit, Moore's step-daughter, whose contest to break his will was recently heard in Orphans Court.

Mrs. Calvit contended that Moore, a co-executor of his wife's estate, had failed to account for numerous valuable possessions, including jewelry, which belonged to Miss Russell. These articles Judge Trimble now directs the Union Trust Company to account for, although he pointed out that Moore, in fraudulently acquiring these articles, did so without the trust company's consent or knowledge.

Judge Trimble described Moore's purchase of a $10,000 pearl necklace from his wife's estate for $1,000 as surreptitious.

MOORE CUT AMOUNT

He pointed out that Moore had reduced the amount of the Russell estate available in trust to his step-daughter, Mrs. Calvit, whose magazine articles, it was brought out at the hearing, about him and her mother so angered Moore that he cut her off with $1,000 in his will; that Moore had refused to pay for merchandise ordered by Miss Russell and permitted commissions to be credited to himself as an executor after he had converted for his own a part of her property at great profit to himself

Judge Trimble said that after there has been a final accounting of Miss Russell's estate he will consider the claim of Mrs. Calvit to one-half of Moore's $600,000 estate. Mrs. Calvit based her claim on a pre-nuptial agreement in which she contended Moore promised Miss Russell he would provide for her daughter.

Two Quakes Rock City in Mexico

MEXICO CITY, April 25.—(AP.)—Two strong earth shocks rocked the City of Oaxaca this morning, causing considerable panic, but no casualties and no serious damage.

Hoover to Pay Tribute To Virginia Colonists

WASHINGTON, April 25.—(AP.)—President and Mrs. Hoover were en route to Cape Henry, Va., tonight on the Commerce Department boat Sequoia to take part tomorrow in a celebration of the three hundred and twenty-fourth anniversary of the landing of English colonists who later founded Jamestown.

They expected to arrive at Little Creek inlet shortly after noon tomorrow and go immediately to Cape Henry. The five-mile trip from Little Creek will be made on a special train which also will carry Gov. Pollard, of Virginia, and other prominent Virginians.

With Mr. and Mrs. Hoover were Dr. and Mrs. Vernon Kellogg, Dr. R. A. Millikan, of Pasadena, Cal.; Lawrence Richey, one of the President's secretaries; Capt. Joel Boone, the White House physician; Capt, Russell Train, naval aide, and Col. Campbell B. Hodges, military aide.

Immediately after church services at Cape Henry tomorrow Mr. Hoover will return to Little Creek inlet and re-embark on the Sequoia for the return trip to the capital. He expects to arrive early Monday morning.

The Successor to O. Henry
Takes Pittsburgh by Storm!
Mark Hellinger's 'ALL IN A DAY'
His Story on Page 7, Part 3
Will Tug at the Heart-strings

G. O. P. Sees No Rival to Oppose Hoover Renomination

LEADERS OF 33 STATES LINE UP FOR PRESIDENT

Capital Accepts Executive's Victory at Convention As Foregone Conclusion

By GEORGE R. HOLMES
International News Service.

WASHINGTON, April 25.—There is discernible nowhere on the Republican horizon any real or formidable opposition to President Hoover's renomination next year.

Both Republican and Democratic leaders in the capital have been proceeding on that theory for many months, and that they have correctly appraised the situation was further evidenced today by a poll of the various Republican state chairmen conducted by the Washington Herald.

LEADERS FOR HOOVER

With very few exceptions the state chairmen, who might be likened to division commanders in the army of the G. O. P., declared themselves unqualifiedly for Mr. Hoover's renomination. And the rare exceptions expressed no hostility to his candidacy—they merely exercised the politician's prerogative of being cautious, and replied that it was early yet, or that sentiment had not crystallized in their states.

The opinions of 46 state chairmen were solicited and 37 of them responded. Of that number only three were even cautious about committing themselves to Mr. Hoover's renomination. They were Fred C. Clarke of Oklahoma; S. D. Redmond, of Mississippi, and L. C. Hinkle, of Wyoming. The latter observed that Wyoming probably will be for Hoover "when the time comes." Clarke said:

"It is too early to make a statement."

Redmond answered that "Mississippi Republicans have open minds." There are not many Republicans in Mississippi, however.

MANY UNDERCURRENTS

Politicians here recognize that there probably are many undercurrents inimical to Mr. Hoover's renomination, but until these undercurrents can be translated into active opposition has never been seriously considered. Undoubtedly, it is pointed out, the predominantly anti-dry states of the eastern seaboard might want to see a candidate nominated who would not be as arridly dry as Mr. Hoover, but they recognize little can be done about it.

It is an ancient maxim in politics that you can't beat somebody with nobody. Republicans of anti-prohibition leanings have consistently avoided being placed in the position of opposing the President's desire for another term. Within a week after his nomination last June, for example, Dwight W. Morrow of New Jersey, who campaigned for the repeal of the Eighteenth Amendment, definitely took himself out of the picture by declaring his support of Mr. Hoover for 1932, and so it has gone. Whenever there appeared an anti-dry possibility for 1932 among the Republicans, that possibility speedily elminiated himself.

PENNSYLVANIA FOR HOOVER

In Pennsylvania, where there is a great deal of anti-dry sentiment, Edward Martin, the state chairman, replied to the Herald's poll:

"The sentiment in Pennsylvania favors the renomination of President Hoover."

A veteran Republican leader, who has been in the thick of every fight for 30 years, who opposed Mr. Hoover's nomination at Kansas City, and who in the last two years has clashed frequently with the White House, summed it up today from the standpoint of practical politics. He said:

"Why, of course, Mr. Hoover will be renominated. There never has been any doubt of it. It is obvious the Republicans in 1932 must go to the country on the record of the administration. Even should we nominate someone else next year, he still would have to base his campaign on the record of the administration. To repudiate it would be tantamount to our admitting that four years of Republican administration had failed. Can we do that? Obviously we cannot. It is too silly for words.

"The party in 1932 will stand or fall on the administration's record. Who can better defend it and expound it than the man who directed it? That's all there is to it.

"The only contest in the next convention will be over the vice presidency—if and when Vice President Curtis decides he will or will not be a candidate."

EXIT!

Photo by Pittsburgh Sun-Telegraph.

PEGGY HOPKINS JOYCE

PEGGY DODGES CUSTOMS AGENT

NEW YORK, April 25.—(AP.)—Peggy Hopkins Joyce went out the front door of the Palace Theater after her appearance there last night while Deputy U. S. Marshal Edward Menges waited in vain with a summons for her at the stage entrance.

The actress is being sued by the Department of Customs to confiscate jewelry and clothing and to recover $51,000 damages. The complaint states that Miss Joyce disembarked from the Mauretania May 12, 1922, without declaring $9,000 worth of jewelry and dresses valued at $1,800, which were promptly seized.

The government also seeks to recover under the anti-smuggling laws a penalty amounting to three times the value of the goods, plus the regular duty.

Youth Rescues Lad Falling from Raft

A 7-year-old boy, unidentified, was reported saved from drowning by Walter Oggier, 15, of 621 Dunmore street, yesterday afternoon at a pool at the foot of Clifford street, near Brilliant cut-off.

The unidentified boy with several companions, were playing about a raft in the pool when he fell in. Oggier and Wallace Scheffer, of 629 Dunmore street, who were playing nearby, had warned the party of smaller children and when the boy fell into the water, Oggier waded into the pool and rescued the youngster after he had gone down once.

Helen Wills Moody Meets Film Officers

OJAI, Cal., April 25.—(AP.)—Although she tempered her remarks with a statement that she "intended to play amateur tennis all her life," Mrs. Helen Wills Moody, here for the Ojai Valley tournament, admitted she was in Los Angeles and Hollywood yesterday on business. She said:

"I had a pleasant conversation with Universal studio officials. I also talked with the president of a sporting goods company."

FARO SWINDLER KILLED, WOMAN VICTIM TO SUE

Former U. S. Official Holds Slaying Proves Innocence In $50,000 Gambling Plot.

International News Service.

CHICAGO, April 25.—Mrs. Myrtle Tanner Blacklidge, former collector of internal revenue, today positively identified George Parker, alias George L. Perry, slain in South Bend, Ind., as the man who duped her and Edward R. Litsinger out of $50,000 in a faro game swindle.

Shown a photograph of the assassin's victim, she said:

"That's the man."

Mrs. Blacklidge, suffering from a cold, said she could not go to South Bend to view the body.

SUIT TO FOLLOW

Mrs. Blacklidge declared she would reopen the faro scandal by filing suit for damages against Litsinger because of his charges that she was a party to the plot.

She asserted that the identification of Perry as "Parker" is proof that she, like her wealthy political ally, was an innocent victim of the plot.

The $50,000 lost in the swindle was supplied to Mrs. Blacklidge by Litsinger, but he said it was not for the gambling game.

Substantiating Mrs. Blacklidge's identification, Coroner Bernard J. Bolta, in South Bend, asserted his positive belief that Perry was the "con man" who swindled the politicians.

WIDOW TELLS OF MONEY

Perry's wife, in custody, today admitted tearfully that her husband appeared to have an unusual amount of money just after the faro deal, which occurred January 21. She said, according to police, that she and her husband took a trip to Nice, France, in February.

Perry was slain last night as he stepped from the garage of his father-in-law, John Canniff. He cursed officers who questioned him before he died and shouted:

"It's none of your business."

He told a nurse, however, the shooting was done "by a friend."

The bullet which caused Perry's death was fired from the rear. It entered his head at the base of the brain and came out of his mouth. That revenge rather than robbery was the motive for the killing was indicated by the fact that $300 in cash and some expensive jewelry were not taken.

GERM ISOLATED IN DOOMED MAN

CLEVELAND, O., April 25.—AP.—Isolation of the egg of the parasite infecting the Rev. Ralph Thurber, a missionary to Korea, who said he is suffering from a tropical disease, distomiasis, was announced at the City Hospital where he is staying. Mr. Thurber had decided to offer himself as a subject for experiment to the medical staff of Johns Hopkins University at Baltimore.

Dr. A. J. Sullivan, medical superintendent of the hospital, said the egg had not been completely identified, but that he believed it to be from the microscopic flat worm which causes distomiasis.

He said Mr. Thurber had been quarantined and would not be permitted to leave the hospital. How long he could remain alive is uncertain, Dr. Sullivan said. The missionary already has had the disease five years, and might probably have it five years more before it would prove fatal.

(Advertisement)

Deafened Ears Hear Through New Aid

Earpiece No Bigger Than Dime Wins Enthusiastic Following. Ten-Day Free Trial Offer

After twenty-five years devoted to the manufacture of scientific hearing aids, the Dictograph Products Co., Inc., Dept 151-B, 220 West 42nd Street, New York, N. Y., has perfected a new model Acousticon that represents the greatest advance yet made in an instrument to bring hearing to deafened ears. This latest Acousticon is featured by a tiny earpiece no larger than a dime. Through this hearing-aid, sounds are clearly and distinctly transmitted to deafened ears. The makers offer a free trial for 10 days and a letter will bring one of these remarkable aids to your home for a thorough and convincing test. Send them your name and address today. A free demonstration may be had at the Pittsburgh Office of the Dictograph Products Co., First National Bank Bldg., Pittsburgh.

EXCLUSIVE PHOTO OF PLANE THAT LOST TO A COW!

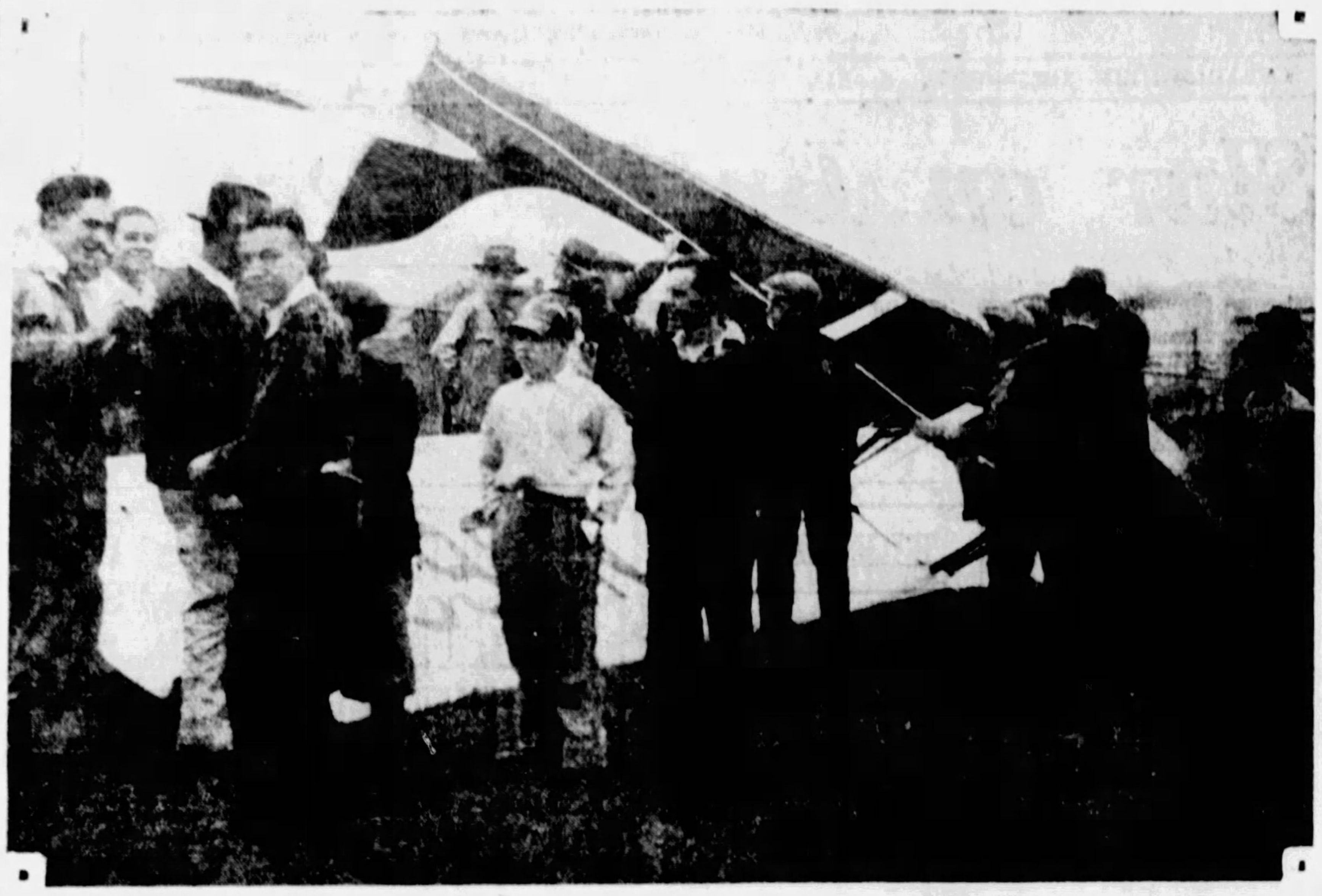

EXCLUSIVE PHOTO by Pittsburgh Sun-Telegraph.

CAPT. HAL BAZLEY'S "FLIVVER" PLANE ON ITS BACK ON KNOLL NEAR BETTIS AIRPORT: HE DODGED A COW, UPSET!

PLANE WRECKS DODGING COW

A cow interrupted a demonstration of Capt. Hal Bazley's "flivver" plane yesterday in such an abrupt manner that Brazley and his passenger, Col. Harry C. Fry, Jr., the U. S. Army's oldest flying colonel, suffered minor injuries. The ship turned completely over, but was not badly damaged.

Capt. Bazley

Bazley, demonstrating the ease of a forced landing, brought the ship down on a knoll adjoining Bettis Airport. A cow, grazing nearby, crossed the path of the ship and to avoid hitting the animal Bazley attempted to swerve, striking a hidden ridge and overturning.

Both pilot and passenger walked from the scene to the field where they received medical attention. Bazley took off in another ship.

Flier in Crash At Punxsutawney

PUNXSUTAWNEY, Pa., April 25.—K. K. Disher, of Philadelphia, crashed with his plane on the Emanuel Sheesley farm this afternoon. He was badly cut about the face.

BLUE LAW FOES UNITE IN FIGHT

(Continued from Page One.)

sponsibility—as evidenced when he signed Senator James J. Coyne's bill permitting City Council in Pittsburgh to raise cabinet officers' salaries from $8,000 maximum to $12,000 maximum at Council's discretion.

GROWING STRENGTH

Liberal members of the House are ambitious to put over a blue law modifier and claim a consistently growing strength for such a bill. That the rural members, Pinchot's main strength, fear this increase sentiment, was evidenced from Pinchot's play to use Insurance Commissioner Charles Armstrong in bolstering the administration forces, divided several times over legislation. The first division came over the Musmanno coal and iron police bills, when the House was split wide open.

It is unlikely that any floor action on the Denning bills will occur for 10 days at least.

Pittsburgh Sun-Telegraph.
Vol. VIII—No. 84.
Sunday, April 26, 1931.

Published evening and Sunday at the office of the Pittsburgh Sun-Telegraph, Telegraph Square, Pittsburgh, Pa.

Price: Daily, 3 cents; Sunday, 10 cents.

Entered as second-class matter at the postoffice at Pittsburgh, Pa., under the Act of March 3, 1879.

'Chute Jumps Thrill Hospitality Crowds

Inclement weather kept down the attendance at the American Legion air circus at Bettis Field, held yesterday as part of the Hospitality Day program.

Two parachute jumps, one by Joe Crane and the other by Capt. "Smiles" O'Timmons, thrilled the crowd.

The American Legion program was in charge of Dr. Herbert DeWar. Others assisting were: John B. Nichlas, Jr., chairman of the Allegheny County Committee; Charles M. Smith, first vice chairman; S. C. Goodnough, vice chairman; Carl E. McKee, and Charles G. Lane, Jr., past commanders.

34,000 Checks Sent To War Veterans

More than 34,000 checks, averaging $400 each, have been mailed to World War veterans since March 1, according to M. J. Shortley, regional manager of the United States Veterans Bureau. Shortley announced that 1,200 checks had been issued yesterday, and by next week he expected the bureau to be able to handle the returns as soon as they were received. The office of the administration has been moved to the House Building, 4 Smithfield street.

HUSBAND SHOT, WIFE, BURGLAR HELD FOR PLOT

Youth Freed from Prison Admits Robbing Man to Finance Mate's Divorce.

NEW YORK, April 25.—(AP.)—Jimmy DePew, 22, who drifted down to Broadway after serving a prison term for burglary in Westchester County, and Mrs. Amy Conlin, 37, were held without bail today on charges of shooting and robbing her husband.

John T. Conlin, 41, victim of the attack, was in St. John's Hospital—"likely to die at any moment," according to the information given Magistrate Peter M. Daly, before whom the two were arraigned.

Detectives awaited further word from the sick room with the view of moving the case to Homicide Court if Conlin succumbed.

ADMITS ROBBERY

De Pew admitted he robbed the husband in order to get money to finance a Reno divorce for Mrs. Conlin.

Detectives reported that she, too, acknowledged plotting with the young man with that end in view, but she declared it had been her understanding that De Pew would use a toy pistol.

De Pew, his poise unbroken by repeated questioning and a courtroom appearance, maintained the shooting was an accident. Conlin struggled with him during the holdup, he said, and the gun was accidentally discharged.

When Conlin was robbed of $65 and an Elks ring Monday morning, police thought they had a plain holdup case to solve. Their investigation turned up stories that Mrs. Conlin had been going about with a man who looked young enough to be her son.

FIND LETTERS

In her home they found love letters and a telephone number that sent them to De Pew's hotel. There they discovered letters she had written—letters in which she called him "Sonny Boy" and other endearing names, the detectives said.

AMELIA EARHART
says:
"I LIKE NEW THINGS
AND MODERN METHODS
—THAT'S WHY I BOUGHT
AN AIR-COOLED FRANKLIN"

Amelia Earhart—with her new autogiro and her new Franklin—both air-cooled

Amelia Earhart—world's greatest aviatrix and holder of important air speed records for women—was the first woman to fly the Atlantic—and to solo an autogiro.

Recently, after purchasing a Franklin, she wrote to Mr. Franklin: "Just as 'giros may point the way to needed improvement in airplane design—just as air-cooled motors have almost replaced water-cooled engines in commercial aircraft, so air-cooling in automobiles is proving superior to complicated liquid methods with power plants.

"The smooth action of the Franklin in flight is very pleasant. Even after a long drive I feel no fatigue. It handles beautifully and surely. The response of the air-cooled airplane-type engine is always gratifying."

Amelia Earhart's enthusiasm for Franklin is typical of everyone who drives the car. Franklin is not only a man's car because of its mechanical superiority—it is also a woman's car because of its easy handling and smart styling. During the next few weeks women particularly are invited to see and drive the new De Luxe Franklin—to understand by actual experience how Miss Earhart feels about her new De Luxe Franklin.

AIR-COOLED
FRANKLIN
McKINLEY-GREGG AUTOMOBILE CO.
447 North Craig Street PITTSBURGH, PA. *Phone MAyflower 6042*

NORTH SIDE, PITTSBURGH
R. J. Albrecht, 1227-29 Irwin Ave.

DORMONT
P. A. Erny

SEWICKLEY
Anderson Tire & Repair Co.

Altoona	Altoona Franklin Co.	Johnstown	Sell Franklin Auto Company	Washington	Darke Motor Co.
Butler	F. J. Keck's Garage	McKeesport	Palmer's Garage	Hagerstown, Md.	Franklin Costin Motor Co.
Clearfield	Market St. Auto Sales Co.	New Castle	State Auto Sales Company	Youngstown, O.	Youngstown Franklin Co.
Indiana	Indiana Franklin Co.	Oil City	Franklin Sales & Service	Wheeling, W. Va.	Franklin-Black Motor Co.
Greensburg	Seanor Motor Car Co.	Uniontown	F. H. Miller Motor Sales		

Kappel's
Import Sale Specials

DIAMOND
Rings O'Romance
NATIONALLY ADVERTISED
COURTSHIP $50

New Creation
"Courtship"
$50 *Just 25c Down*
$1 a Week

New style "Courtship" mounting of 18-k solid white gold set with a large blue white center diamond and two smaller well-matched side diamonds. Ask to see our No. 5.

Newest Model Watch
$7.95 With Band

25c Down
25c Weekly

Handsome new model strap watch. High grade, fully guaranteed movement. Complete with beautiful link band. Ask for No. 7.

East Liberty Store Open Eves. Others Mon., Wed. & Sat. Eves.
Mail Orders promptly filled on our regular easy terms. Lowest prices guaranteed. Write for our large Free Catalog.

KAPPELS
109-107 Sixth St. Next to ALVIN
EAST LIBERTY STORE 6103 Penn Ave. at Sheridan
NORTH SIDE STORE 405 Federal St. near Boggs & Buhl

TUNE IN ON THE COLLIER RADIO HOUR
Sunday, April 26, at 8:15 P. M., Eastern Daylight Time

UNUSUAL BROADCAST

Earl Musselman, sightless for 22 years, and rescued from eternal darkness by miraculous operation, will tell of his amazing sensations and experiences when sight was restored to him.

We Examine Your Eyes and Fit the Glasses

John Hughes Co. Inc.
OPTOMETRISTS
641 LIBERTY AVENUE
Supreme in Quality—Never Higher in Price
Private Exchange, ATlantic 5975

tonight
TUNE IN
WCAE
7 to 7:30
GIMBELS
ANNIVERSARY
PROGRAM

Political Complications Delay Zamora Broadcast

SPANISH CHIEF WILL ADDRESS U. S. THIS WEEK

Head of New Republic Called from Capital by Serious Affairs of State.

Universal Service Special Radio.

MADRID, April 25.—The serious political situation in Barcelona today compelled Privosional President Alcala Zamora to go to the Catalonian capital by special train. He left this afternoon. In Barcelona he will discuss the aspects of the recent Barcelona - Madrid settlement with Francisco Macia, Catalan leader.

Senor Zamora

President Zamora's hasty departure necessitated the postponement of his scheduled broadcast to the United States until his return to the capital, probably Tuesday or Wednesday.

AWAITS RETURN

NEW YORK, April 25.—(Universal)—The first international broadcast from Spain to the United States and the Spanish speaking countries of the New World, arranged by Hearst Radio Service and Universal Service in co-operation with National Broadcasting Company, will be staged Tuesday or Wednesday, immediately after Provisional President Alcala Zamore returns to Madrid from Barcelona. The time will be announced later.

In his address, which will be heard over the nation-wide networks of the National Broadcasting Company, the President will tell the inside story of the overthrow of the Bourbon dynasty and the establisment of the world's newest republic, it was made plain today in dispatches from Madrid.

The President's words, as received from Madrid by the circuit built up by Charles W. Horn, chief engineer of NBC, will be relayed to the rest of the world by short wave from stations KDKA, Pittsburgh, and WGY, Schenectady.

REGRETS DELAY

A cable received from George Wheeler Hinman, of Universal Service, who is to present Senor Zamora, said that in a message sent to him just before he left the train the President expressed great regret at having to disappoint the broadcasters and postpone his radio appearance. The President professed a willingness to speak from Barcelona if arrangements could be made. There are no broadcasting facilities at that point.

Thieves Get $1,447 In Gems, Clothing

Thieves entered the home of Mrs. E. L. Wilcox, 6956 Thomas boulevard, during her absence yesterday, she reported to city detectives, and stole a suit case, jewels and clothing valued at $1,447.

THE WEATHER

The Forecast.

Western Pennsylvania, West Virginia and Ohio—;Rain Sunday; Monday fair; not much change in temperature.

Hourly Temperatures.

12 midnight	48	12 noon	54
1 a. m.	47	1 p. m.	54
2 a. m.	47	2 p. m.	54
3 a. m.	47	3 p. m.	55
4 a. m.	47	4 p. m.	56
5 a. m.	46	5 p. m.	56
6 a. m.	45	6 p. m.	56
7 a. m.	44	7 p. m.	55
8 a. m.	43	8 p. m.	55
9 a. m.	46	9 p. m.	54
10 a. m.	48	10 p. m.	54
11 a. m.	51		

Time of sunrise..5:24 Time of sunset..7:11

The following data for yesterday have been compiled from the official records of the local office of the U. S. Weather Bureau:

	Temp.	Hum.	Wind.	Vel.	Weather.
8 a. m.	43	95	SW	10	Raining
Noon	54	82	S	4	Raining
8 p. m.	55	66	SE	5	Cloudy

Temperature and Precipitation.

	1930	1929	1928	1927	1926	1925	1924
Highest	49	70	44	52	55	85	67
Lowest	34	55	33	35	35	66	47
Mean	42	62	38	44	45	76	57
Precip.	.00	.24	.00	.00	.02	.06	.01

Bulletin.

Observations taken by the United States Weather Bureau:

Station.	Temp. 8 am.	L.	Precip.	Station.	Temp. 8 am.	L.	Precip.
Abilene	86	58	.00	Louis'le.	58	48	.02
Atlanta	70	50	.00	Memphis	68	56	.02
Bisma'k	44	24	.00	Miami	80	68	.00
Boise	64	40	.00	Montgmy	78	56	.00
Boston	62	40	.00	Nashville	68	50	.00
Buffalo	48	40	.01	N. Orl'ns	78	58	.00
Chicago	50	42	.08	N. York	52	42	.06
Cleveld	52	42	.01	Oklaho'a	68	52	.06
Columb.	56	44	.01	Omaha	52	38	.00
Denver	38	26	.14	Park'bg.	60	46	.00
Des Moi	54	38	.09	Parry S.	52	30	.00
Detroit	50	40	.01	Pdelphia	58	46	.02
Duluth	44	28	.01	Phoenix	80	56	.00
Elkins	54	42	.00	PITTSBG	56	44	.00
Harrisbg	52	42	.06	Raleigh	58	48	.04
Helena	58	..	.06	St. Louis	52	46	.30
Huron	52	30	.00	St. Paul	46	34	.00
Indiapols	52	44	.24	S. L. City	56	36	.01
Jack'le.	78	62	.02	San Ant.	86	61	.00
Kn City	48	46	.28	Tampa	80	64	.00
Knoxv'le	76	46	.00	Washgtn	54	48	.00
Los Ang	70	56	.00	Winnipeg	32	24	.01

$1,000.00
In Cash Prizes
Still Available to Readers of the
Sun-Telegraph
It Isn't Too Late to Enter the
"Know Your Own Home Town" Contest

Turn to Page 9, Part 3, today, for special instructions telling how you can start today and win your share of $1,000.00 in cash prizes.

SPAIN'S PRESIDENT GOING ON AIR

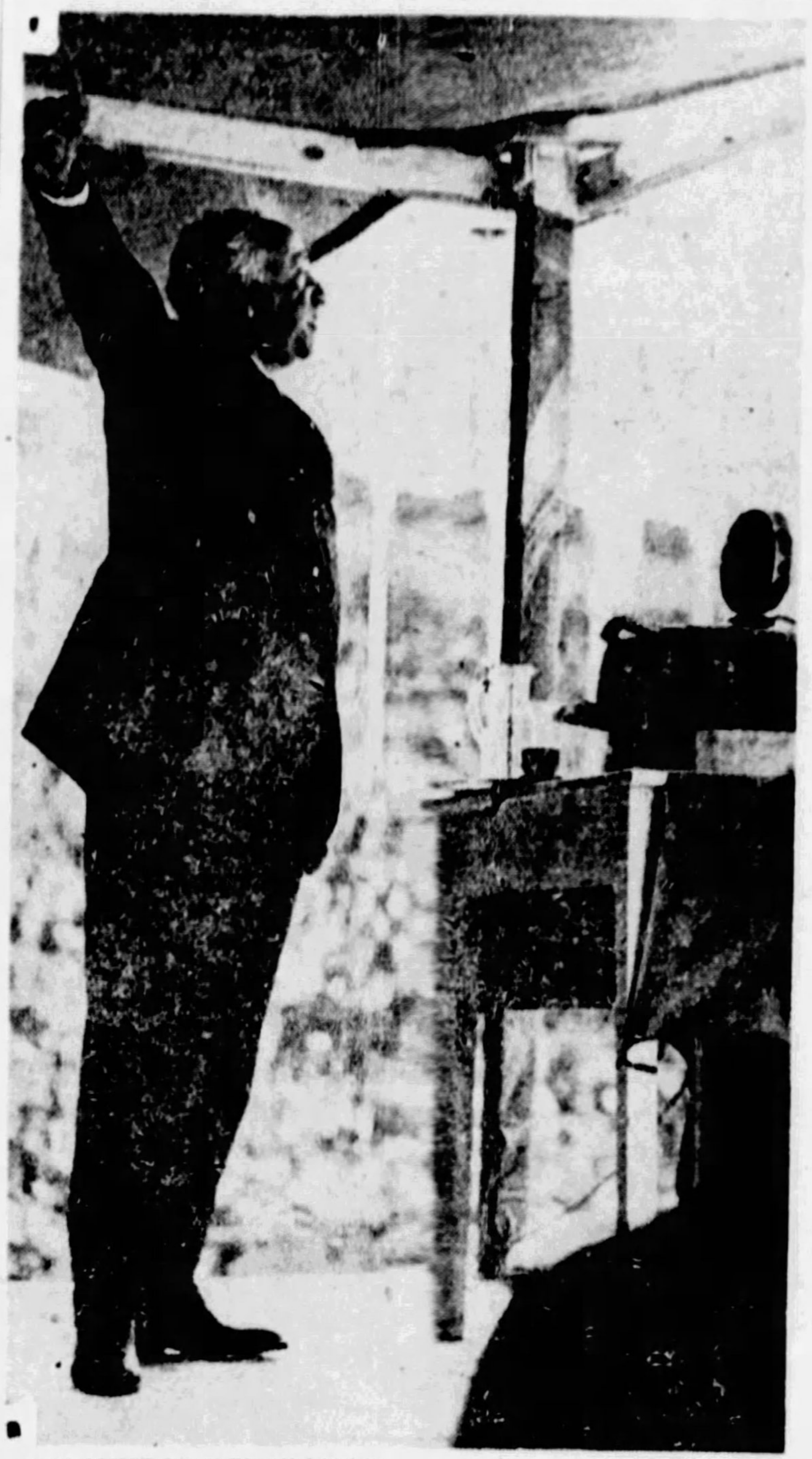

(SEE OTHER PICTURE ON PAGE 10)

Photo Copyright, 1931, by International Newsreel.

NEW PRESIDENT—Provisional President Alcala Zamora, Spain's new chief, fiery, interesting speaker in one of his radio appearances. Tuesday or Wednesday he will speak to Americans over an NBC chain to tell of Alfonso's fall.

Photo Copyright, 1931, by International.

U. S. AMBASSADOR—Irwin B. Laughlin, Pittsburgher, who also will speak from Madrid, Spain's capital.

CITE NEW LAW IN ANNEXATION

A new angle to the pending annexation of Reserve Township and portions of Penn Township to the City of Pittsburgh was seen in provisions of the Riddle bill signed Friday by Gov. Pinchot, providing for a vote of all electors to annex townships to a continguous city.

Arguments are to be heard in Quarter Sessions Court here Friday on the proposed annexation of the townships and it is expected counsel for the factions opposing the movement will contend the provisions of the new law applies to the present fight. Assistant City Solicitor Thomas M. Benner contends, however, that the status of the movement has not been changed by the new legislation and does not apply since the court's approval of the annexation was sought before the adoption of the new law.

The Riddle bill amends the section of the act of 1913 which provided for the annexation of townships without election. City Council has approved of the annexation of Reserve Township and the formal ceremonies await sanction of the court.

Turpentine Speeds Blaze, Burns Youth

Edward Kubansezk, 13, of 1046 Mirror street, tried to hasten a fire in the furnace of his home yesterday afternoon by tossing turpentine upon it. At the Homestead Hospital doctors said they expected him to recover.

Canal Seismograph Records Two Quakes

PANAMA CITY, April 25.—(AP.)—The seismograph at Balboa recorded slight earth tremors from 11:48 to 11:52 o'clock last night.

These Glasses Have Great CHARM!

10.50
COMPLETE
Instead of 14.00

Are your glasses smart . . . becoming? Do they suit the lines of your face? These new flexible frames, white-gold filled, are flattering to many types. Lenses, and careful examination included. Optometrists Cryns and Miller at your service.

Compound lenses extra.

BALCONY

GIMBELS

Photo Copyright, 1931, by International.

CORRESPONDENT — George W. Hinman, Hearst Newspapers' correspondent, who will introduce Zamora.

HUNT VANDALS BLASTING TOMB

NELSON, B. C., April 25.—(AP.)—Proceeding on the theory that the act was motivated by strife between warring sects, provincial police today sought dynamiters who blew up the mausoleum of Peter Veregin, the elder, late leader of the Doukhobors.

The mausoleum was destroyed by a blast Thursday night about an hour after the watchman at the grave left.

Veregin was killed about six years ago in a train accident, and his grave has been under almost constant guard. The explosion, which wrecked the mausoleum, did not disturb the grave beneath it.

Dynamiting of the tomb was the climax of a series of vandal attacks on Doukhabor property, which included the burning of several school houses in recent months. A few weeks ago a building in which Peter Veregin, the younger, present leader of the sect, was supposed to be sleeping was wrecked by an explosion. He was not in the place at the time.

All Room Lots
WALL PAPER
½ Off and More

Reg. $9.80 Room Lots, $4.50
30-inch plastics, florals and scenics in colonial and modern designs. Sun-tested colors on heavy grade stock.

Reg. $6.75 Room Lots, $3.35
Hundreds of new modern designs in beautiful colorings for all types of rooms. New sun-tested bedroom paper included.

Reg. $3.95 Room Lots, $1.65
18 to 30-inch papers in designs and colorings for all rooms.

Room Lots include 10 bolts wall, 6 bolts ceiling, 20 yards border.

Wall Paper and Hanging
11.55, 12.95, 14.95

Room Lots include 12 rolls side wall, 6 ceiling and 20 yds. border, sufficient for the average 12x15 room. Hanging done by expert paperhangers. 14.95 group includes many of our finest plastics.

WALL PAPER . . . EIGHTH FLOOR

GIMBELS
SIXTH AVE. AT SMITHFIELD ST. PHONE AT. 4400 TEL. SHOPPING GR. 8400

COUNCIL TO ACT ON FIREWORKS MEASURE SOON

Bills Curbing Sale and Use Due for Consideration With Aproach of Fourth.

With July Fourth—the day Young America vents its patriotic enthusiasm with cannon crackers and fireworks — approaching, city legislation prepared several months ago to control the sale and use of fireworks is still undecided.

Three ordinances are in the hands of the Committee of Public Safety of City Council. A compromise ordinance, drafter to please fireworks dealers, the Department of Public Safety and Council, is expected to be acted upon soon, but no definite date has been set.

All three provide regulation or banning of pyrotechnics within the city limits. Records in the city clerk's office show that as each was redrafted, provisions became less stringent.

CLARK'S BILL DELAYED

On March 6 of last year Public Safety Director James M. Clark introduced in Council a measure regulation the sale and use of fireworks. Dealers were to be assessed $100 each for licenses. No child under 12 years of age would be permitted to buy or shoot the fireworks, and large demonstrations of pyrotechnics would be confined to public organizations which first secured permits from Fire Chief Richard Smith. The matter was referred to committee and so far never has been brought out.

Councilman Robert Garland presented a more drastic ordinance September 10, of last year. Sale or use of fireworks was to be banned, with a fine of $100 or 30 days in jail set up as penalties for violations.

FOUGHT BY DEALERS

Fireworks dealers protested at a public hearing that such action would ruin their business and would result in "bootlegging" of the articles banned.

Attorney Charles Sachs, who represented a group of the dealers, told Council a compromise ordinance, embodying licensing of dealers and a close supervision of use of fireworks. He pointed out tot he question. He pointed out that dealers and manufacturers here—for the most part—handled only the smaller items and not dangerous displays.

The compromise ordinance stipulates licensing of dealers at $50 each, and provides sales can be made only from June 25 to July 5.

Articles banned are balloons containing lighted substances, blank cartridges, gunpowder, gunpowder cannons, large bombs, thunderbolts more than four inches in length and skyrockets of more than one pound, commercial size. Penalty for violations is $100 fine or 30 days in jail.

STATUE FOR R. B. MELLON

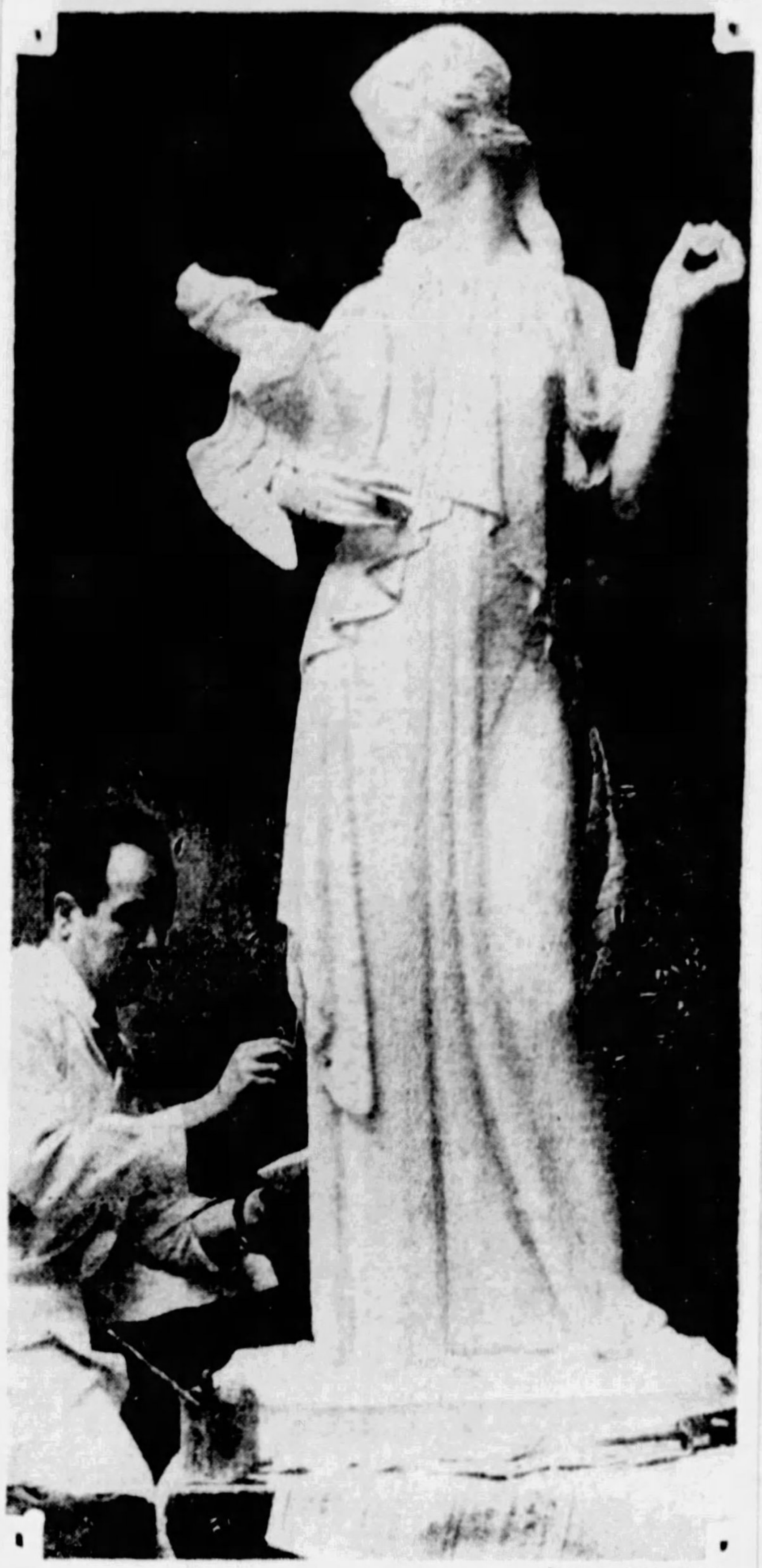

Photo by Wide World.

TO GRACE ESTATE—Sculptor Edmond Amateis at work in New York on a decorative garden figure that has been purchased by R. B. Mellon for his Fifth avenue estate.

COUNCIL FUNDS FOR CONCLAVE RULED ILLEGAL

Requests in Future to Be Tabled; Spanish War Vets, Others Affected.

An appropriation of $100 for the reunion of the Eleventh Infantry, United Spanish War Veterans, passed by Council's committee on finance last week before a law department opinion stating appropriations for conventions were illegal, will probably be killed when it is up for final action tomorrow, President John S. Herron said.

Two other appropriations—$1,500 for a convention of the Association for Advancement of Colored People, and a lesser amount for the reunion of Polish War Veterans—were ignored when the law department opinion was received.

President Herron said:

"I want to reiterate that the goose that laid the golden egg, as far as conventions are concerned, has passed away. The law department ruled that it is illegal to appropriate the taxpayers' money for conventions."

Herron denied prejudice motivated Council in refusing the Colored Peoples Association request, adding:

"We had to be guided by what the law department said. Every other request that comes to us will be tabled because of that opinion. We have been spending too much money this way in the past. The appropriation for the Spanish War Veterans will have to go the way of all the others."

Thomas M. Benner, first assistant city solicitor, who prepared the opinion, said Council might, under special circumstances, appropriate money to conventions by a two-thirds vote, if deemed advisable.

The Chamber of Commerce convention bureau points out Council's action will deter conventions from coming to Pittsburgh.

Most organizations have sufficient financial strength, it was said, to be successful in conclaves here, and it is not necessary to ask for funds.

Conclaves such as safety congresses, and meetings of highway engineers' asociations should be given aid, the Chamber of Commerce believes, because discussions taking place result in municipal progress.

Immense Purchase Brings Low Prices on
Trellises and Pergolas
ALL ROT-PROOF RED CEDAR, PAINTED SNOW-WHITE

Flowers and vines need considerable training early in life. Start the little green shoots the way they should go, give them firm support during adolescence, and the luxuriance of your sweet peas, your climbing roses, your vines and bushes will be like a regular Jack and the Bean Stalk growth. Your garden will be lovelier, too, with these attractive trellises and pergolas.

C. Trellis 1.00
8 ft. high. Sturdily built. Attractive design.

E. Trellis 1.00
Gimbels own diamond design, 8 ft. by 24 inches.

B. Fan Trellis, 79c
Height 5 ft. 6 ft., 89c. 8 ft., 1.00.

D. Pergola . . . 5.95
6 ft. 8 in. high, 3 ft. 9 in. wide.

F. Trellis 1.95
Star design, good for porches 8 ft. by 35 in.

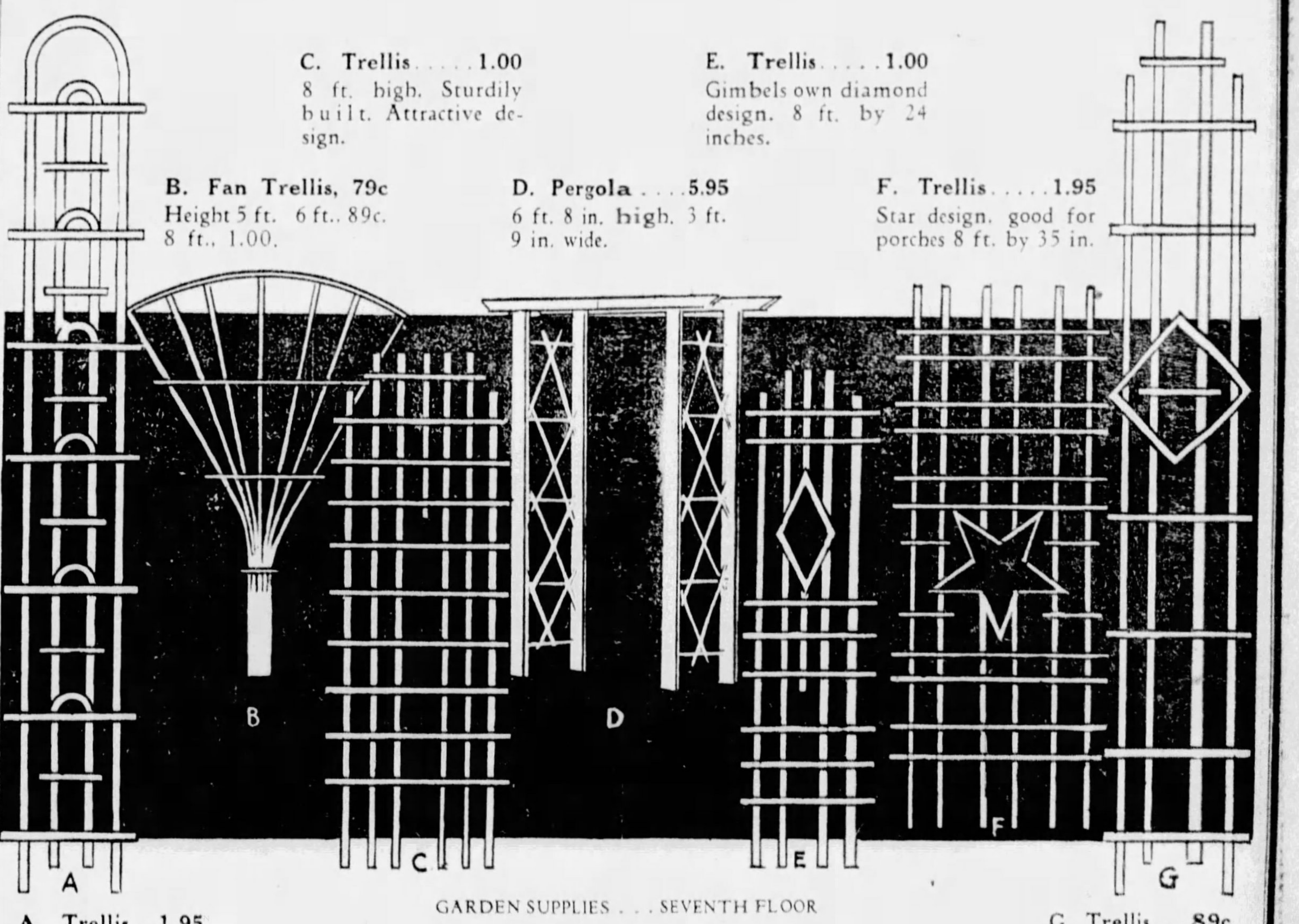

A. Trellis . . 1.95
Especially charming design, 8 ft by 17½ inches.

GARDEN SUPPLIES . . . SEVENTH FLOOR

G. Trellis . . . 89c
7 ft. 8 in. high, 17½ inches wide. Painted white.

GIMBELS
SIXTH AVE. AT SMITHFIELD ST. PHONE AT. 4400 TEL. SHOPPING GR. 8400

SEEK TO DRIVE DOPE TRAFFIC FROM AMERICA

Directors of Health of Western Hemisphere to Ask Cut in Production

WASHINGTON, April 25.—(Universal)—An aggressive campaign to eradicate the illicit "dope" traffic from the Western Hemisphere was inaugurated today at the Pan-American conference of directors of health.

With delegates from 14 countries in attendance, unanimous resolutions were adopted which included the following outstanding recommendations:

1.—Limitation of the production and manufacture of narcotics by the producing nations of the world.

2.—Adoption of a "model code" of regulations designed to prevent the smuggling of drugs from one country to another.

3—Moulding of public opinion in the American countries by an international campaign of education showing the evils of habit-forming drugs.

4—Suggestion that state control of the coco industry be considered by the producing countries of South America.

The action of the conference marked the first time that the American nations have united on a definite program against the "dope" evil. Coming on the eve of the world opium conference at Geneva next month, the attitude of the conference is expected to carry great weight in bringing about a curbing of production by the drug exporting countries of Europe and Asia.

Colorado Ratifies Child Labor Law

DENVER, April 25.—(AP.)—Colorado today joined states ratifying the proposed child labor amendment to the United States Constitution when the State Senate adopted a resolution approving the amendment. The House of Representatives previously had adopted the resolution.

Ben Turpin Goes On Operating Table

LOS ANGELES, April 25.—(AP.)—Ben Turpin, whose crossed eyes won him fame and fortune on the motion picture screen, underwent a major operation today for an intestinal ailment. Attending physicians said his recovery was expected.

GLORIFIED!

Photo Copyright, 1931, by International.

SWIMMER NOW — Eleanor Holm, 17, one of the fastest girl swimmers in the U. S., making up after Flo Ziegfeld selected her for a "little girl" part and glorification in his forthcoming new "Follies" production.

41 Fanatics Guilty Of Killing Officers

MANILA, April 25.—(AP.)—Forty-one religious fanatics, charged with murder in connection with the killing of two constabulary officers and three soldiers during the uprising at Tayug January 11, were convicted today at Lingayen.

SOVIET LUMBER RULING HELD UP

WASHINGTON, April 25.—(AP.)—Decision as to whether a cargo of Russian lumber brought to Providence, R. I., by the steamer Anversoise will be permitted to land in this country was withheld today by Under-Secretary Mills and probably will be announced Monday.

The under-secretary today listened to protests of American lumber interests against permitting the lumber to be landed. He yesterday heard the importers and representatives of the Amtorg Trading Corporation urge that the lumber be permitted to enter.

Lumber from north of latitude 60 in Russia has been barred from importation to the United States by the Treasury under the tariff law which prohibits importation of goods produced in whole or in part by convict labor. The Treasury held that all lumber from the northern area of Russia was produced, at least to some extent, by convicts.

PAINTS VARNISH SAVE ⅓ to ½!

QUALITY PAINT

We Carry a Complete Line of Quality Paints and Varnishes for All Uses. Made in Pittsburgh Since 1847

$3 MIXED PAINT

For exterior or interior. All popular shades and colors including White Quick Drying with high gloss .... $1.75 Gal.

$1.50 Values!

Ground Color, Quart .... .65
Flat Wall, Quart .... .75
4-Hr. Drying Enamel, Quart ..... .95
Linoleum Varnish, Quart ...... .95
White Enamel, Per Quart ...... .95
Porch and Dec. Enamel, Quart ... 1.05
4-Hr. Drying Stains, Quart ...... .95
Special Prices for Quantity Buyers

$3.75 General Utility Varnish .. $1.95 Gal.

Remember Satisfaction Is Guaranteed or Your Money Refunded.

ELECTRICAL EQUIPMENT COMPANY
629 SMITHFIELD ST.
AT 8485

Belgian Newspaper Scores U. S. Lumber

BRUSSELS, Belgium, April 25.—(AP.)—The Socialist newspaper, Le Peuple, in an editorial today complained against what it called the dumping of American timber in Belgium. The United States, it said, sends Oregon pine to Belgium for the construction of railway coaches at prices 25 per cent under the Russian price.

Philadelphia Banker Found Dead in Auto

PHILADELPHIA, April 25.—(AP.)—Edward Callen, 58, first vice president of the Sixth National Bank, was found dead today in the garage at his home in Springfield. The body was slumped over the steering wheel of his automobile by Mrs. Callen.

Norman C. Ives, president of the bank, said he believed Callen's death was due to heart disease.

Veteran to Tell 'Inside Stories'

"Inside stories" of the Department of Criminal Investigation of the American Expeditionary Forces will be told by Ed Flaig, of Pittsburgh City Post, American Legion, at the meeting Wednesday noon of Post No. 59, in the Nixon Cafe. Flaig remained on duty in France for some time after the war, and was for several years a member of the Paris post. All legionnaires have been invited to attend the meeting.

Former City Aide Faces Trial Tuesday

Charles Solomon, 1612 Bedford avenue, former assistant cashier in the city treasurer's office, is scheduled to go on trial in Criminal Court Tuesday, charged with embezzlement of $3,000 from the city. It is alleged Solomon went to people waiting in line to pay taxes and offered to take their money and get them a receipt. It is charged he forged the name of G. A. Pannier to the receipts and withheld the money.

Man Killed by Auto Identified in Morgue

Basil Buenovich, of 1611 Fifth avenue, yesterday identified the victim of an automobile accident in the county morgue as his half-brother, Steve Buenovich, 42, of the same address. The latter died Friday as the result of being struck by an automobile alleged to have been driven by Frank Carroll, of 804 Cedar avenue.

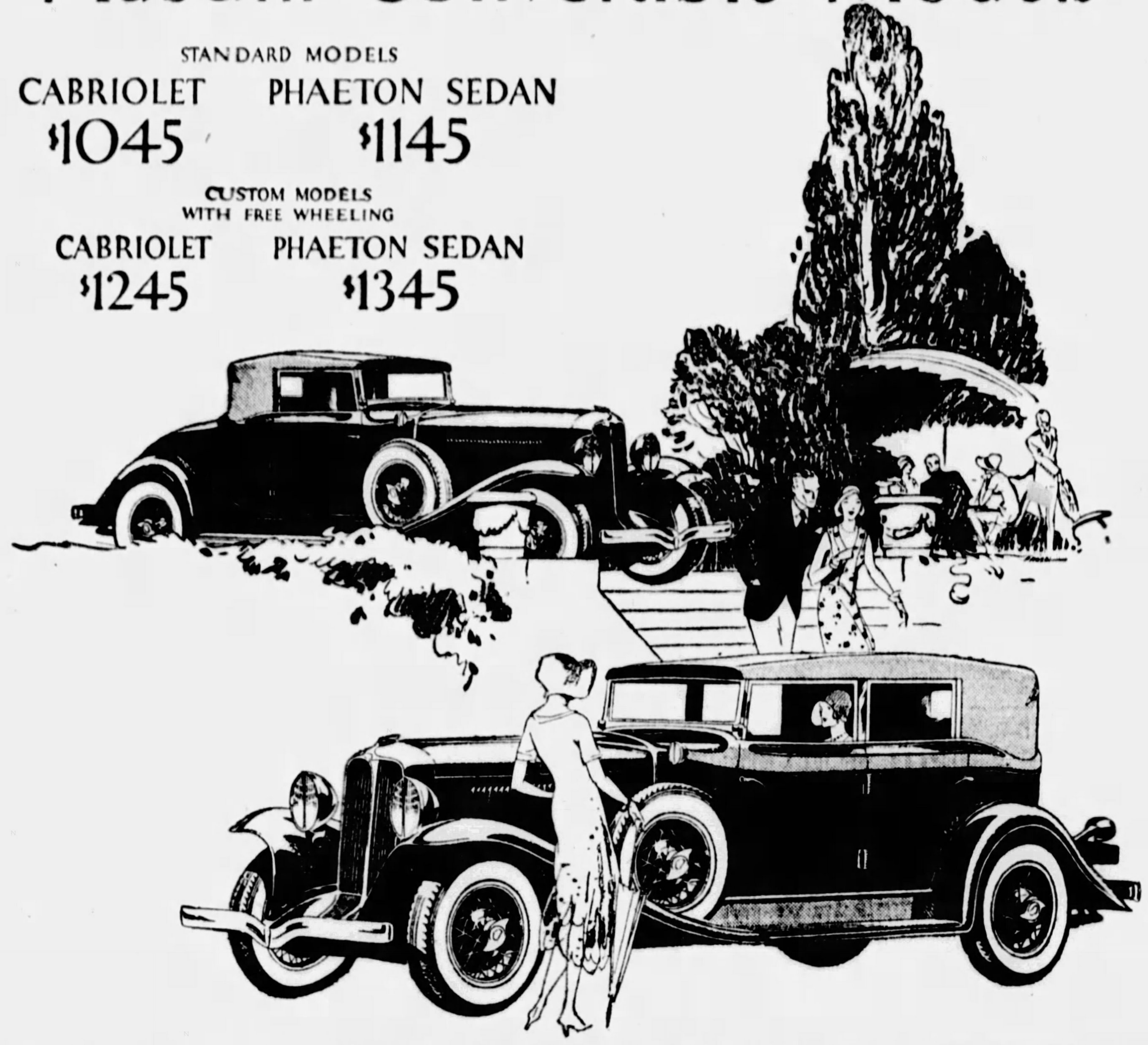

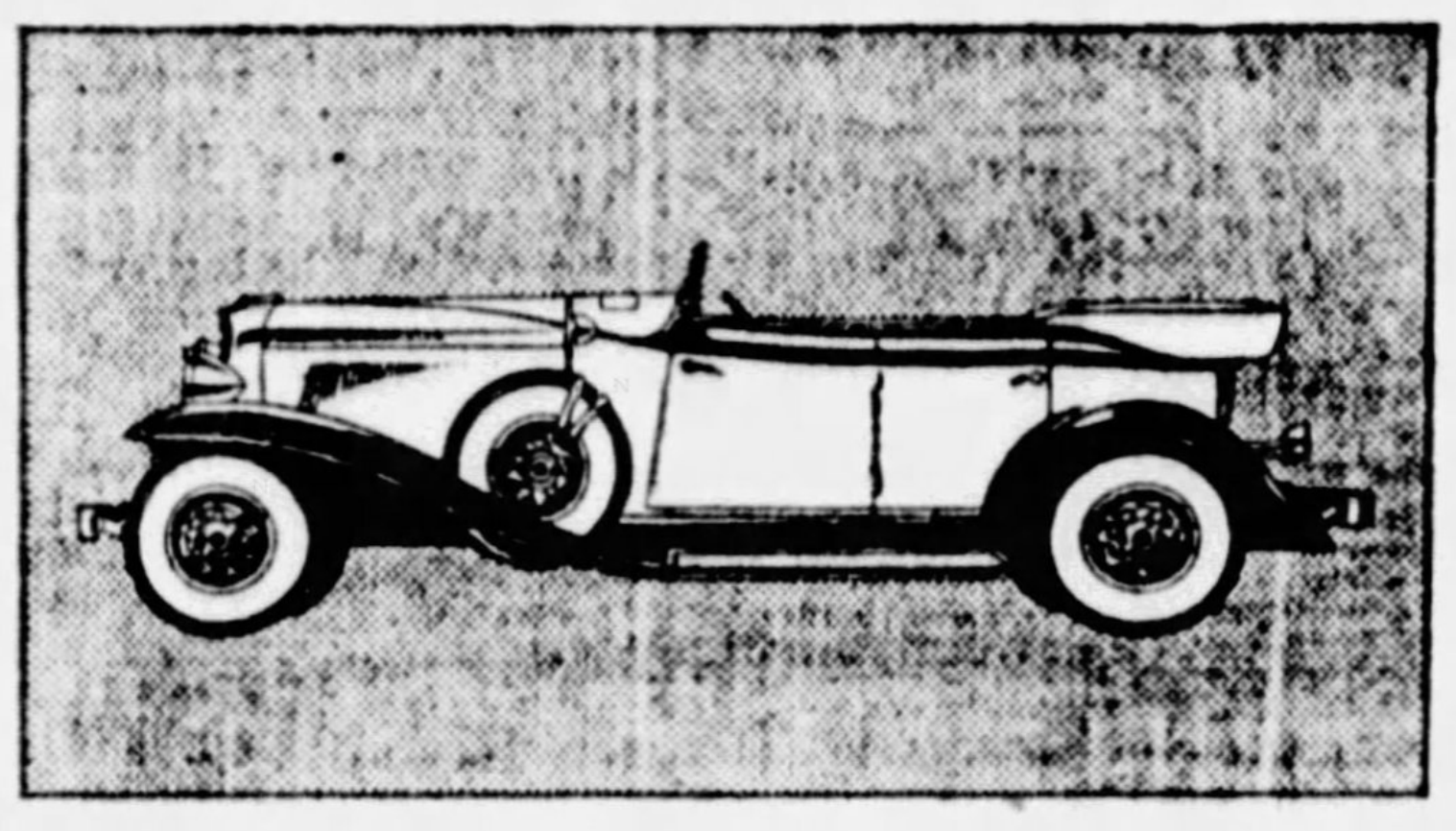

Special Showing

Auburn Convertible Models

STANDARD MODELS
CABRIOLET $1045
PHAETON SEDAN $1145

CUSTOM MODELS WITH FREE WHEELING
CABRIOLET $1245
PHAETON SEDAN $1345

AGAIN Auburn introduces an entirely new originality in design. Completely closed—or completely open—or top up and windows down! Change easily, quickly from one to the other, to suit the weather or your whim. These two new Auburn Straight Eight Convertible Models are replete with attractive features. Improved, rattle-proof windows; reinforced and insulated bodies; spacious seating capacity; ample leg and head room; unusually comfortable upholstery. Windshields on the Custom Models may be folded down. Many new features never before obtainable even in the most expensive made-to-order cars. Custom Models have the new, improved L.G.S. Free Wheeling adding a new thrill to driving. Control lever enables you to have Free Wheeling completely or the customary positive gear, as you wish; an exclusive Auburn feature! All models have 98 horsepower; 127" wheelbase; strongest of frames with bridge-like X-type cross member; automatic chassis lubrication; silent-constant mesh transmission, four 2-way hydraulic shock absorbers and about one hundred other betterments that make these cars the greatest values on the market. We invite you to attend the special showing of Convertible Models. Inspect, compare, and drive these most attractive cars. Satisfy yourself that they offer the most in every way, and for the least cost.

AUBURN
POWERED BY LYCOMING

Custom models 8-98A: 5-passenger, 2-door Brougham $1145; Business Man's Coupe $1195; Convertible Cabriolet $1245; 4-door Full Sedan $1195; Convertible Phaeton Sedan $1345. All Custom Models include Free Wheeling. *Standard models 8-98:* 5-passenger, 2-door Brougham $945; 4-door Full Sedan $995; Convertible Cabriolet $1045; Convertible Phaeton Sedan $1145; Business Man's Coupe $995; f.o.b. Connersville, Ind. *Equipment other than standard, and wire wheels, at extra cost. Prices subject to change without notice.* AUBURN AUTOMOBILE CO., AUBURN, IND.

TERRITORY IS NOW BEING ALLOTTED TO RELIABLE DEALERS. WIRE OR WRITE
CORD-AUBURN DISTRIBUTORS, Western Pennsylvania and West Virginia

PITTSBURGH AUBURN COMPANY

5007 BAUM BOULEVARD — J. A. O'MALLEY, *President* — SCHENLEY 6100

VISIT YOUR NEAREST DEALER TO INSPECT THESE NEW MODELS

ALLEGHENY COUNTY DEALERS

DOHLER BROS.
2501 Brighton Rd., North Side
471 Perrysville Rd., West View

BOYER MOTOR CO.
401 Warrington Ave.
South Hills

DALE MOTOR CO.
434 Penn Ave.,
Wilkinsburg

FRANK W. BROWN
Wm. Penn Highway

L. J. KLOOS & CO.
Baum Blvd. at St. Clair St.,
East End

McKEESPORT AUBURN CO.
McKeesport, Pa.

COLIN'S GARAGE
Brackenridge, Pa.

HEIDELBERG MOTOR CO.
Heidelberg, Pa.

L. Z. HODIL
Sharpsburg

DIXON'S GARAGE
Wilmerding, Pa.

MATTO MOTOR CO.
Braddock, Pa.

KREMER GARAGE & SUPPLY CO.
Crafton, Pa.

LIBERTY GARAGE
Homestead, Pa.

METROPOLITAN DEALERS

Altoona, Pa. RHEIGARD MOTOR CO.
Ambridge, Pa. GIEL & LAUT
Butler, Pa. KECK'S GARAGE
Barnesville, Ohio SMITH MOTOR CO.
Blairsville, Pa. P. C. WALTERS
Brookville, Pa. DE MOTTE GARAGE
Brownsville, Pa. CENTRAL AUTO CO.
Charleroi, Pa. O'NEIL MOTOR CO.
Chester, W. Va. G. A. ARNER
Cresson, Pa. CRESSON AUTO CO.
DuBois, Pa. BURNS MOTOR SALES
Ebensburg, Pa. YEZEQUEL MOTOR CO.
Fairmont, W. Va. CHAS. M. HENNEN MOTOR CO.
Franklin, Pa. J. L. EAKIN
Greensburg, Pa. J. R. E. MOTOR CO.
Greenville, Pa. R. M. BOWERS & SON
Grove City, Pa. J. FOSTER MOON GARAGE
Hillsdale, Pa. HILLSDALE AUTO CO.
Indiana, Pa. FOWLER & FOWLER
Irwin, Pa. NORWIN GARAGE
Johnstown, Pa. LEITENBERGER MACHINE CO.
Kittanning, Pa. HOTALING MOTOR CO.
Latrobe, Pa. STANDARD AUTO CO.
Leechburg, Pa. LEECHBURG AUBURN CO.
Lewistown, Pa. LEWISTON MOTOR CO.
Mill Hall, Pa. SHEASLEY BROS.
Morgantown, W. Va. WEST SIDE GARAGE
New Castle, Pa. NEW CASTLE AUTO SALES
New Bethlehem, Pa. CENTRAL GARAGE
Oil City, Pa. FORNOF & FRY
Parkersburg, W. Va. FENTON-BEAZELL MOTOR CO.
Phillipsburg, Pa. PRITCHARD'S GARAGE
Somerset, Pa. GEORGE STOKER
Sharon, Pa. F. R. McINTYRE MOTOR CO.
State College, Pa. CLARKE MOTOR CO.
Steubenville, Pa. PIETRO DE NOVO
St. Marys, Pa. ERNEST NEISEL
Tyrone, Pa. J. W. THOMAS
Uniontown, Pa. CENTRAL AUTO CO.
Washington, Pa. STEVE BYERS MOTOR CO.
Wheeling, W. Va. FRANKLIN BLACK CO.

Lowest Prices in 12 Years — We Deliver

Independent Wall Paper Co.

DOWNTOWN—634 Smithfield Street—DOWNTOWN

—BRANCH STORES—
East Liberty—5933 Penn Avenue
North Side—106-108 E. Ohio Street
South Side—1306 and 1713 Carson Street
Homestead—225 E. Eighth Avenue
New Kensington—421 Ninth Street
Braddock—712 Braddock Avenue
McKeesport—510-512 Walnut Street, 542 Fifth Avenue

Genuine VALSPAR VARNISH $1 Pint

Pyrox TABLE CLOTH $1.25 54x54 In.

WALL PAPER SPECIALS

SOLANO at only 5c
Formerly 12½c
Attractive Colorful Floral
Suitable Living and Bedrooms
Variety of 48 Patterns
Sold With or Without Border

SANITEX at only 10c
Formerly 24c
Triple Coated Varnished Tile
Variety of 446 Designs
Paperhangers Furnished

PASTELLE at only 10c
Formerly 15c
Blended Plastic Tones
Ideal Paper For All Rooms
Variety of 446 Designs
Paperhangers Furnished

BROCADE at only 15c
Formerly 35c
Heavy Embossed Metallic
Living Rooms, Halls Etc.
Variety of 162 Patterns
Sold With or Without Border

GOLDEN JUBILEE at only 15c
Formerly 35c
Distinctive for Living Rooms and Halls
Variety of 162 Patterns
Sold With or Without Border

MAPLE SHEEN at only 25c
35c Grade
Exquisitely Colored, Non Fade Paper
Variety of 107 Designs
Paperhangers Furnished

Wall Paper and Paper Hanging
Three Groups Each Complete
6.85 8.50 9.90
Beautiful New 1931 Designs and Colors—25c to 50c Grades
Sun Tested, Non Fade and Plastics
10 rolls Sidewall . . . 20 yards Border . . . 6 rolls ceiling
Arrange for your Paperhanger Now—Prompt Service

Write For Free Catalog — Independent Wall Paper Co. — Write For Free Catalog

DANZIG PLOT LAID TO POLAND

DANZIG, April 25.—(INS.)—A plot aiming at the occupation of the free city of Danzig was charged against Poland today by Herr Ziehm, president of the Danzig Senate.

Herr Ziehm declared that Poland was maneuvering for the city's seizure on the pretense that Danzig was unable to protect Polish citizens. His speech intensified an already tense situation here.

The free city of Danzig, established under the Treaty of Versailles to create a port for Poland, covers a territory of 229 square miles on the Baltic Sea. The Polish corridor lies to the west, Poland to the south, and Prussia to the east.

Any interference by European powers in the present status of the free city, which is a sovereign and independent state under protection of the League of Nations, is regarded by diplomats all over Europe as a serious menace to continental peace.

Amateur Players Rehearse Benefit

The Amateur Players are preparing to present their third play for Father Cox's unemployed Benefit, May 14, in Moose Temple. D. Earl J. Cox wrote the production, "The Secret," and is in charge of its staging.

HAWKS AT END OF RECORD FLIGHT

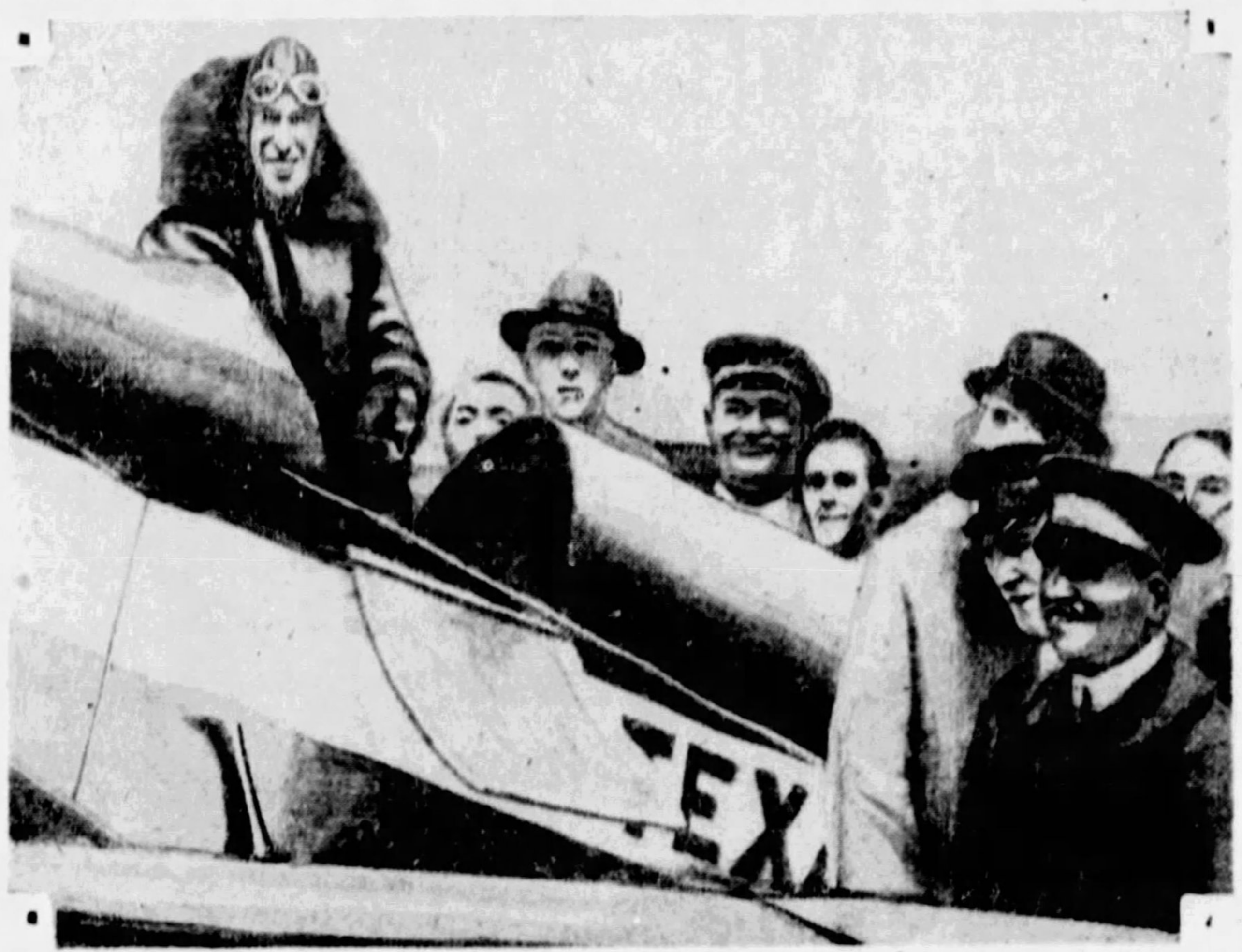

Radioed Photo Copyright, 1931, by International Newsreel.

ROMAN WELCOME — Capt. Frank M. Hawks as he landed in Rome after flying the 900 miles from London in 5 hours 24 minutes, breaking all records. He turned around, flew back to London with this picture, radioed it to New York.

OIL MEN TO ASK TARIFF WALL

TULSA, Okla., April 25.—(AP.)—Forces of the country's independent oil producers stood marshalled today for another march upon the national capital for a tariff on petroleum imports.

The battle cry was sounded here yesterday at the second annual convention of the Independent Petroleum Association of America. Leaders of the organization declared a tariff on cheaply produced foreign oil offered means of bringing "order out of chaos" in the American petroleum industry and urged the association press onward in its efforts toward that goal.

By a unanimous vote, the association authorized the immediate establishment of headquarters in Washington from which to conduct the tariff campaign. Russell B. Brown, counsel for the organization, will be in charge of the Washington office.

Wirt Franklin, of Ardmore and Oklahoma City, re-elected president of the association, told the convention the campaign should be started at once. He predicted the association's efforts would be rewarded with success at the next session of Congress.

Homestead De Molay Arranges for Dance

Homestead Chapter, Order of DeMolay, will hold its first spring dance at the Terrace Grotto, Morrowfield Hotel May 15.

RUSSIAN FLOOD LOSS MILLIONS

MOSCOW, April 25.—(INS.)—Property damage estimated at $50,000,000 already has been caused by floods throughout Soviet Russia, a check-up showed today. The peak of the high waters has not yet been reached.

Casualties were slight, reports indicated, the only fatality near Moscow being the drowning of a 4-year-old boy. Thirteen streets of the capital are completely under water, while four factories have been put out of commission by the floods.

At Oriol, 750 houses and two factories were flooded. Six hundred houses at Kaluga were inundated and 134 at Zvenigorod, where several factories also were made useless.

The cities of Brianks, Tvor and Mojaisk were without lights and electric power. Two entire villages were reported flooded in the Ruza district.

Gen. Rizo Acquitted In Escobar Revolt

MAZATLAN, Sinaloa, Mexico, April 25.—(AP.)—Gen. Leopoldo Rizo was acquitted today on charges of participation in the Escobar rebellion of 1929.

He had a federal command in Guaymas, Sonora, when the revolution began and was accused of having joined the rebels who occupied Guaymas for several weeks.

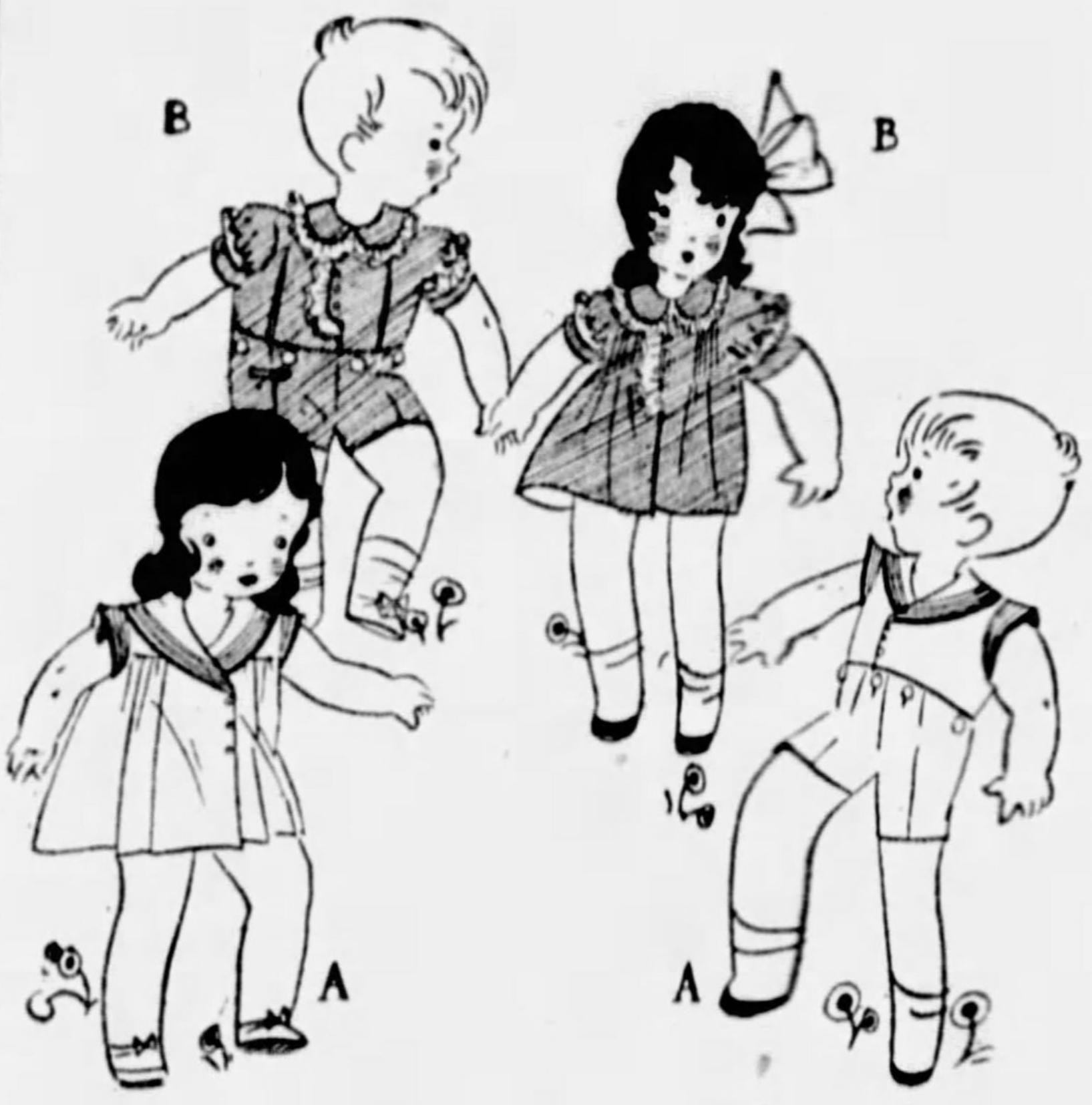

New Brother-Sister
WASH TOGS

1.95 2.95

Six precious new styles, but we have room to show only two. The others are just as sweet. Brother's 2 to 4 years. Sister's 2 to 6 years.

A. Broadcloth with gay tri-color piping for trim. Each **1.95.**

B. Dimity and broadcloth, ruffle trimmed. Pastel shades. Each **2.95.**

GIMBELS . . . FOURTH FLOOR

GIMBELS
FUR STORAGE

—is safe, dependable, convenient! It's safe because we have huge storage vaults, made absolutely mothproof by means of a chemically treated vapor. It's dependable, because thoroughly trained, competent furriers constantly guard the safety of your furs. It's convenient because you have only to call GRant 8400 and one of our drivers will call for your furs without delay.

Gimbels Washable
Cambric Window
SHADES

$1

You're moving! You're housecleaning! You need new window shades. Well, the time to order Gimbel's specially priced washable shades is growing short! The best wearing shade we've seen at the price. Standard size, 3x6 ft. Cut down for smaller windows, 10c additional.

Larger Sizes Priced in Proportion

WINDOW SHADES . . . EIGHTH FLOOR

Clearance: $10,000 Worth
Draperies—Curtains
To Sell for $6,000

500 Pairs 1.50 to 5.00 Ruffled or Panel Curtains
75c to 2.00

One and two curtains of a kind, odds and ends from our higher priced lines, reduced one-half and more. White, ecru or cream in plain and dotted materials.

39c to 15.00 Curtain Remnants
19c to 5.50 yd.

One to four-yard lengths, in voiles, marquisettes, casements, tapestries, damasks, etc.

1.50 to 2.95 Drapery Damasks
1.00 yd.

Short bolts of high grade fabrics, 50 inches wide. Sufficient for portieres, draperies, etc.

5.95 to 40.00 Bedspreads
2.95 to 20.00

Rayons, taffetas, marquisettes; single, double sizes. Matching draperies, 1.95 to 13.75.

2.95 Living Room Pillows
89c

Slightly soiled from display. Crushed velvets, damasks, rayons, etc. Kapok filled.

GIMBELS . . . DRAPERIES . . . EIGHTH FLOOR

What's a Porch Without a Glider?

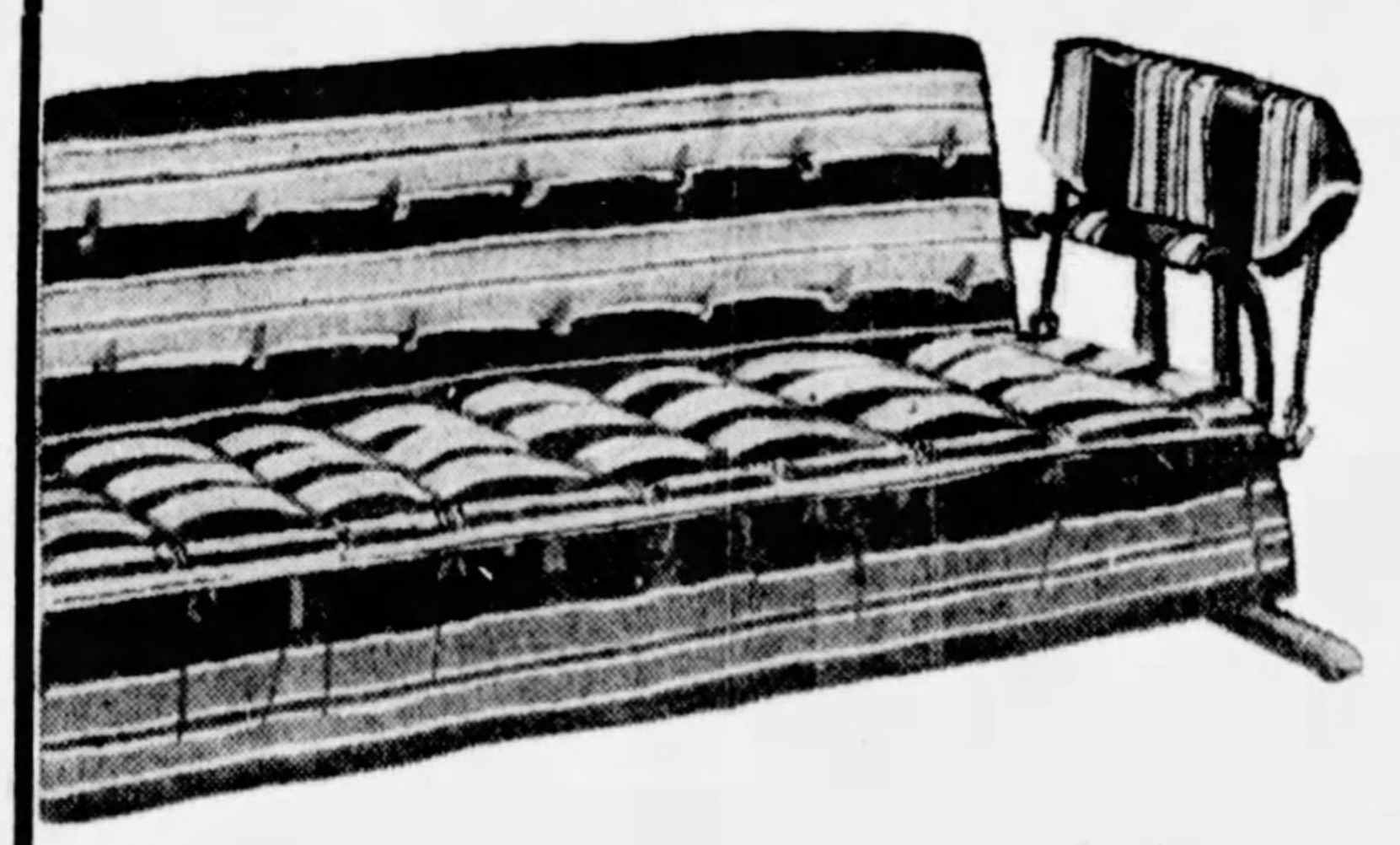

14.75

To coax the breeze on hot Summer afternoons or evenings with its gentle swaying back and forth? This one has outside metal arm, tufted back and deep box mattress of cotton. Link spring. Green or rust duck covering.

FURNITURE . . . NINTH FLOOR

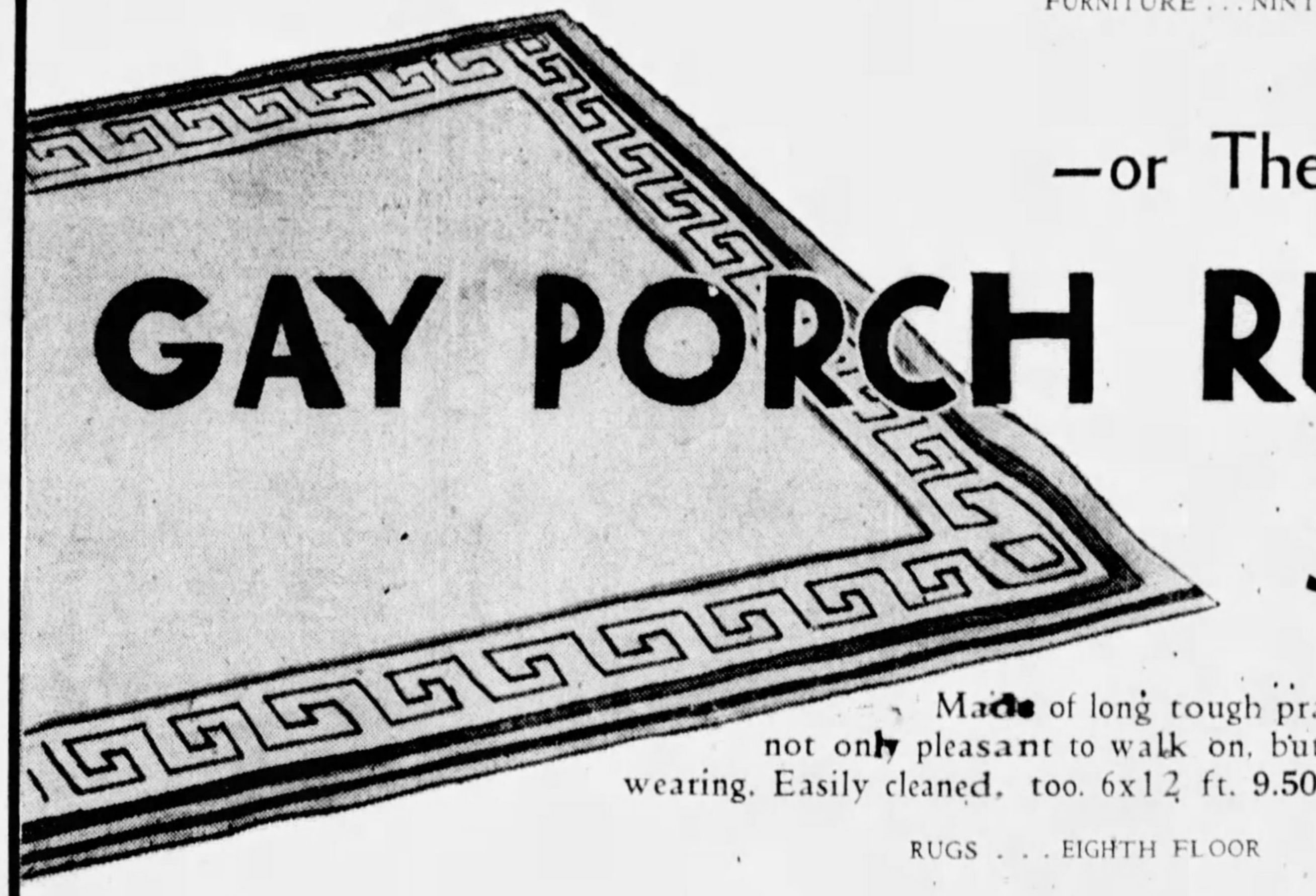

—or These Cool
GAY PORCH RUGS
5.50
6x9 Ft. Size

Made of long tough prairie grass that is not only pleasant to walk on, but unusually long wearing. Easily cleaned, too. 6x12 ft. **9.50**; 4.6x7.6 ft. **5.25.**

RUGS . . . EIGHTH FLOOR

GIMBELS
SIXTH AVE. AT SMITHFIELD ST. PHONE AT. 4400 TEL. SHOPPING GR. 8400

On Its Way—
The Greatest Anniversary Sale

—that Gimbels has ever staged! That's a large statement, for Gimbels Anniversaries in previous years have been something to talk about.

But now, with price levels lowered on the finest kinds of merchandise . . . with Gimbels great nation-wide buying power . . . with weeks and months of enthusiastic preparation . . . we will be able to give you values such as Pittsburgh has not seen for like qualities in ten years.

Look over your bank account, make out a list of things you'll need for the next six months for your home, your family and yourself. Just a few more days to wait till May first, and Gimbels Great Anniversary Sale! Then, *"Shop Gimbels and see for yourself that in May, Gimbels will not knowingly be undersold."*

Tune in on WCAE at 7 O'Clock Tonight for Gimbels Anniversary Program.

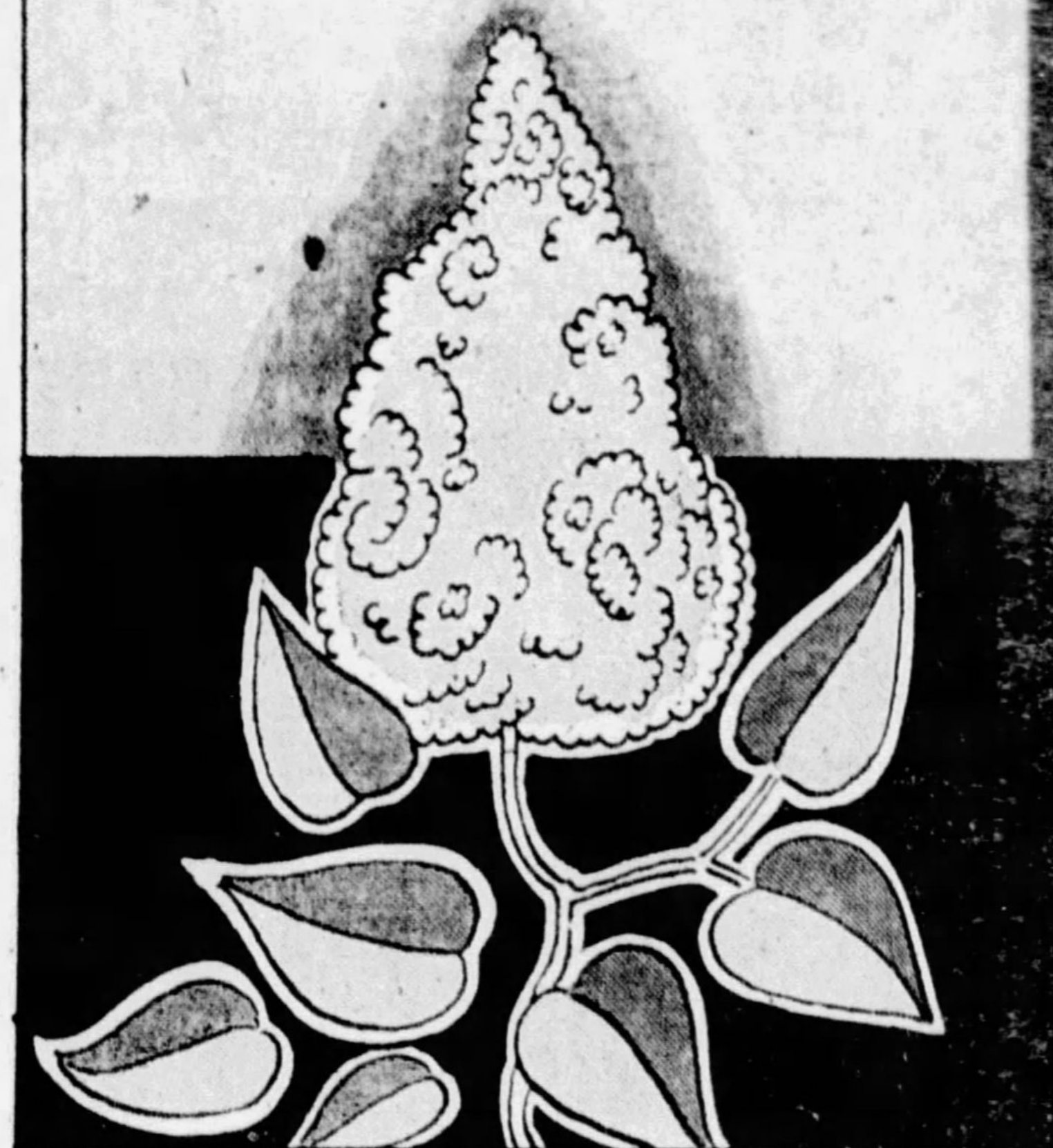

Come Down to Gimbels In Lilac Time

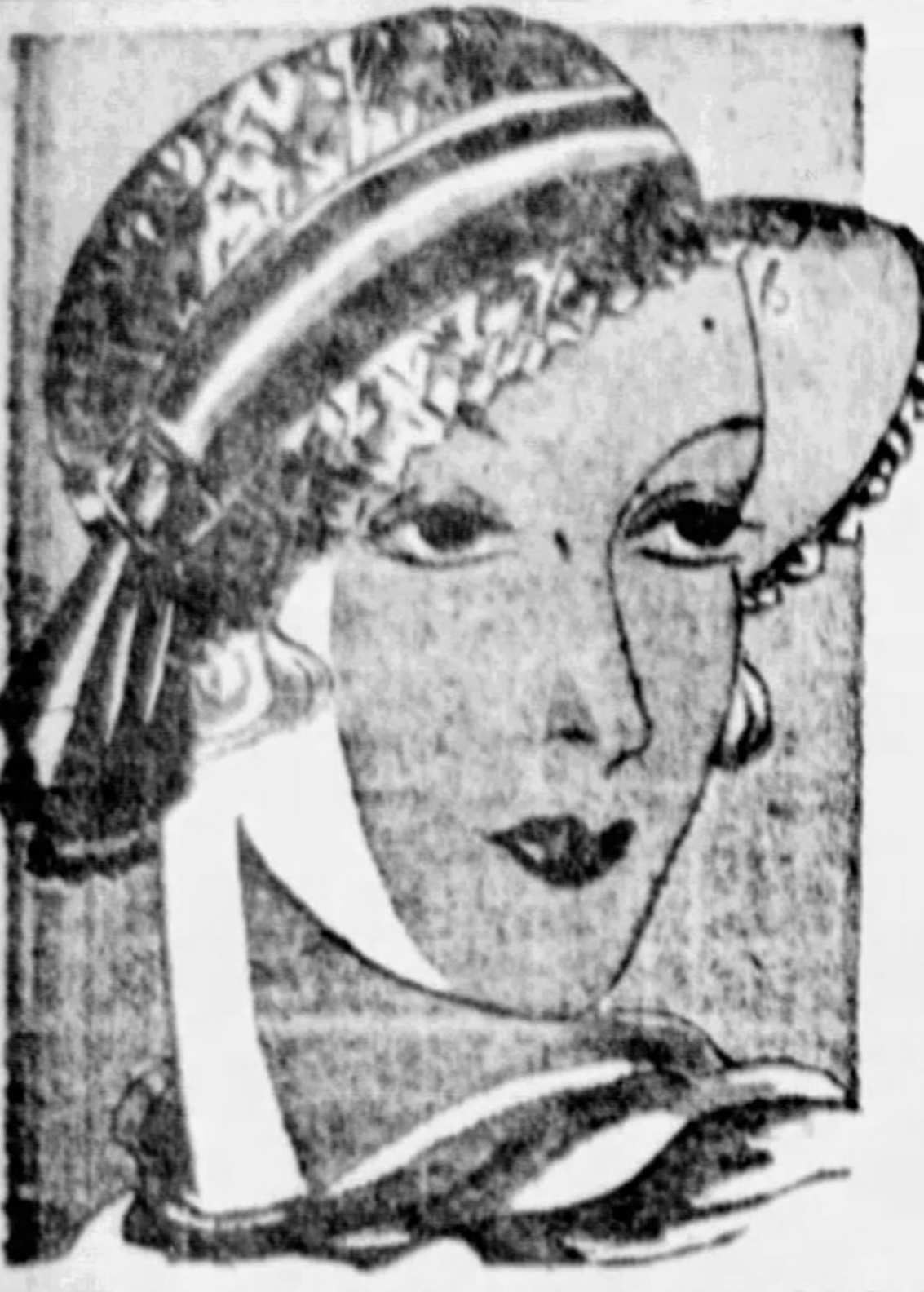

Low-Priced for Our Birthday!

$3.95 Rough Straw Sailors

With Smart Crepe Facings and Bandings!

$2.75

Sailors are popular this season—and doubly so for only $2.75! Better have one of these at a Birthday Price! They have contrasting crepe bandings and facings that make them irresistible! Skipper blue, natural, red, and black!

Frank & Seder—Third Floor

Tots' Frocks and Suits

Sizes 1 to 6 Years! **88c** *Creepers Sizes 1, 2, and 3*

Unusually low-priced for our Birthday Sale! A variety of cute little styles in gay colored wash fabrics!

Frank & Seder—Third Floor

$1 and $1.25 Picot-Top

Chiffon Hose

All Full-Fashioned! **68c pr.** *Complete Size Range!*

Fine qualities that you rarely see for this low price! Plenty of reinforced service weight hose included.

Frank & Seder—First Floor

Regular $7 an
Lamp Out

$4.97

Complete With Silk Shades

Floor, bridge, table, lounge and 2 a 3-light candelabra with spun silver brass finish bases. Celanese silk shad in gold, rosewood, rust, and green.

Frank & Seder—Balcony

FRANK & SEDER

Extra-Size Undies **59c**

Rayon undies worth up to $1.29! Chemises, bloomers, panties, vests, step-ins. Pastel shades.

Frank & Seder—First Floor

Silk Undies, Now **$1.79**

Regularly $1.98 and $2.98! Pure dye silk crepe in tailored and lace-trimmed styles.

Frank & Seder—First Floor

Rayon Undies for **44c**

Appliqued and lace-trimmed styles. In pastel shades. Step-ins, bloomers, chemises.

Frank & Seder—First Floor

Nurses' Uniforms **$1.79**

Reg. $2.98! Of York Pre-Shrunk poplin, belt, cuffs and pockets. Pearl buttons.

Frank & Seder—Third Floor

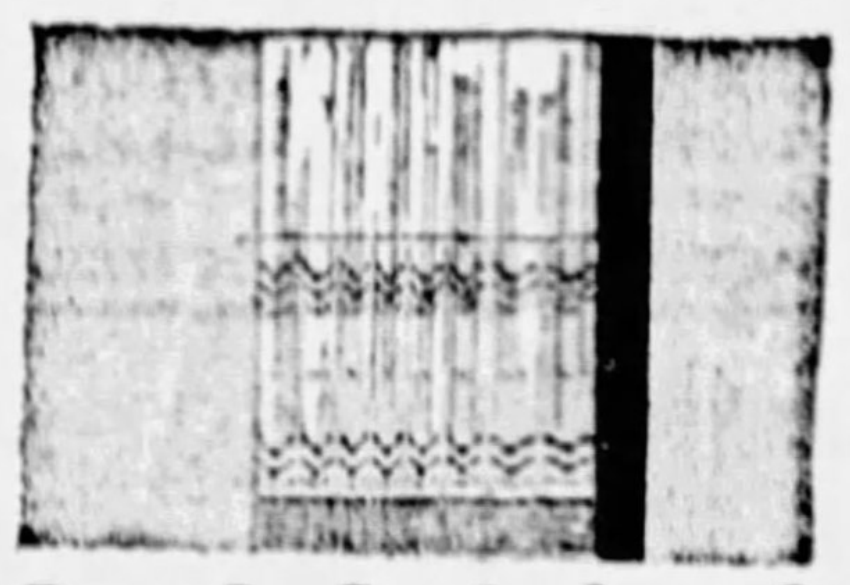

Panel Curtains, 2 **$1**

Regularly $1! With colored madras bottoms, all 40-in. wide. In ecru shade.

Frank & Seder—Fifth Floor

Ruffled Curtains **$1.59**

Reg. to $2.50! Valance top, full ruffles, tie-backs! Dotted marquisette, fig. weaves.

Frank & Seder—Fifth Floor

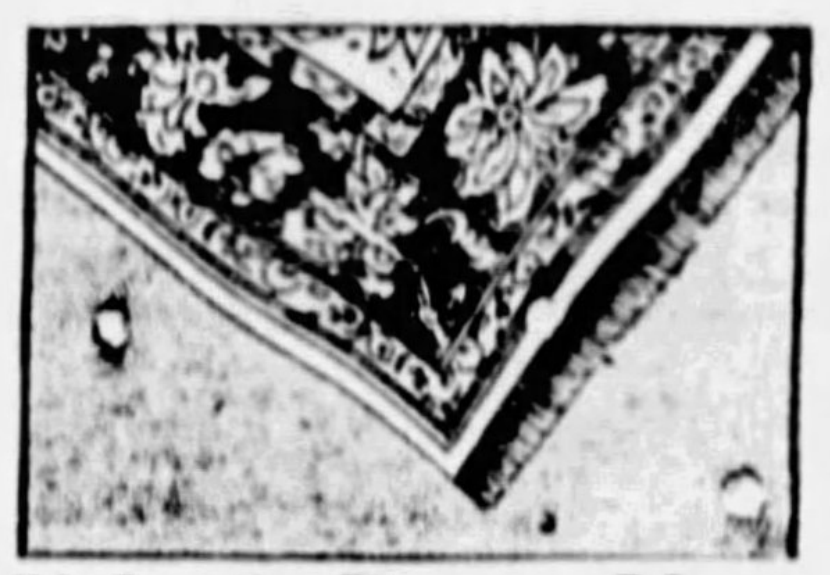

Velvet Rugs, Now **$15**

Regular $25 seamless velvet rugs in size 9x12. All-wool in new patterns.

Frank & Seder—Fifth Floor

Birthday F

Boucle

Frank & Seder—S

Marvelous Values in Birthday Sale!

SMART COATS

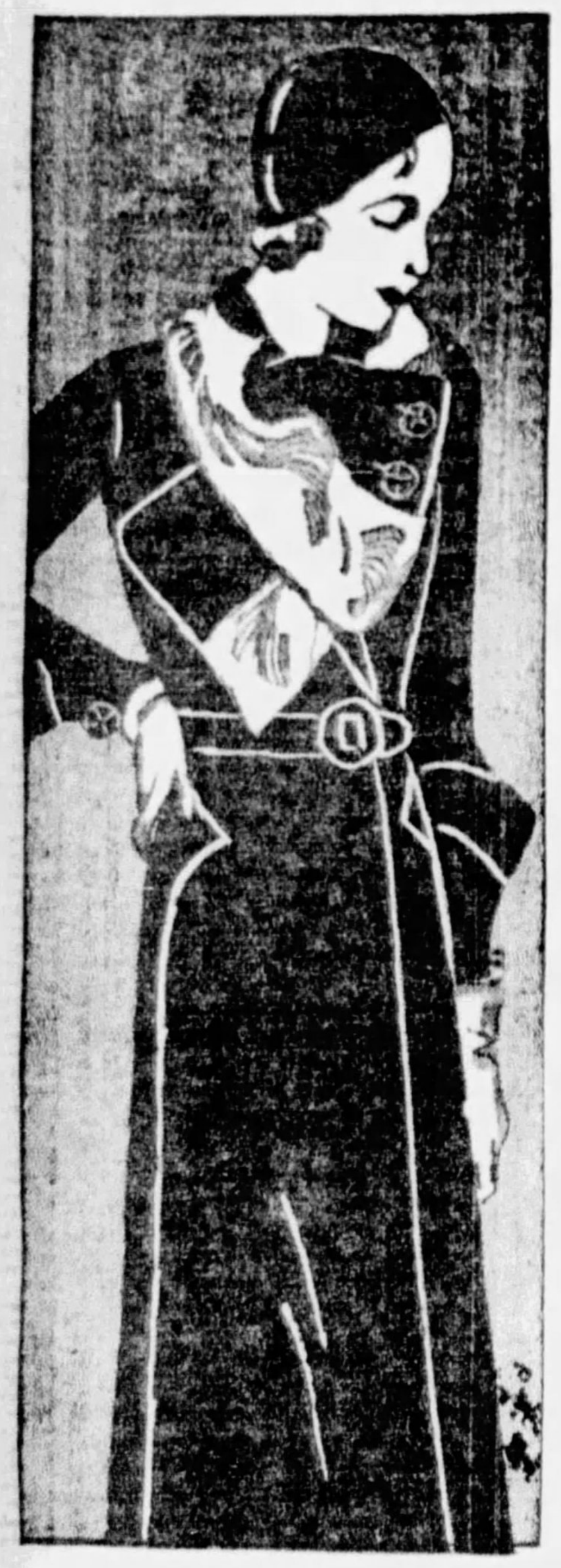

That Regularly Sell From $25 to $29.75!

$19.75

Such remarkable Values as these are possible only in our Birthday Sale! Tremendous concessions were secured from famous makers, enabling us to offer Savings so great—they can come only once a year—in this Sale! Coats of Character and Distinction, in Spongy or Crepy Woolens, Tweeds and Velvets!

Sizes for Misses, Women and Larger Women

All the leading new Fashions! Fur Cuffs! Collarless Coats! Jabots! Revers! Cowls! Lapels! Fur Ties! Fur-trimmed or unfurred models! The Furs are Squirrel . . . Galyak . . . Broadtail . . . Mole . . . Wolf . . . Galapin. All sorts of Manipulative collars! You can't afford to miss this marvelous opportunity!

Frank & Seder—Second Floor

House Frocks Now **$1.69**

Regularly $1.98! Made of pastel colored handkerchief lawn. Sizes 16 to 44.

Frank & Seder—Third Floor

F'dation Garments **$2.79**

Regular $7.50 De Bevoise garments of brocade with swami tops. All well-boned.

Frank & Seder—Third Floor

Tots' Tweed Coats **$3.69**

Reg. $5.98 and $7.98! Of tweed. Sizes to 6 years. Little Brother and Sister style.

Frank & Seder—Third Floor

Girls' Wash Frocks **$1.79**

Reg. to $2.98! Handkerchief lawn, eyelet emb. & permanent organdy. Sizes 7-14.

Frank & Seder—Third Floor

Birthday Specials!

$4 Drapery Sets

$1.98

Sunfast washable rayon taffeta in rainbow striped effect! Deep valance, 90 inches wide, and matching tie-backs.

$5 Draperies **$2.98**

Changeable rayon taffeta in 5 shades. 20-in. valance.

Frank & Seder—Fifth Floor

Fr. Marquis'te, Yd. **14c**

Regularly 39c! All 40-in. wide. Firmly woven in fashionable sand shade. Mercerized.

Frank & Seder—Fifth Floor

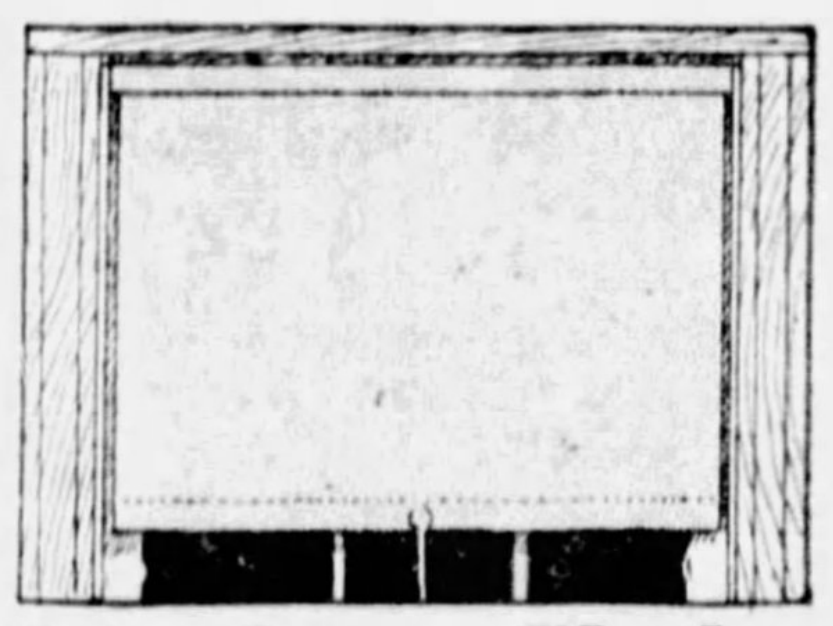

Window Shades **85c**

Reg. priced $1.75! Ecru or linen—in lots of 6. Washable! 32 to45-in. wide, 6 ft. long.

Frank & Seder—Fifth Floor

Awn'g Stripe, 6 yd. **$1**

Regularly 29c! Waterproof quality in 6-oz. weight! Bright colored stripes.

Frank & Seder—Fifth Floor

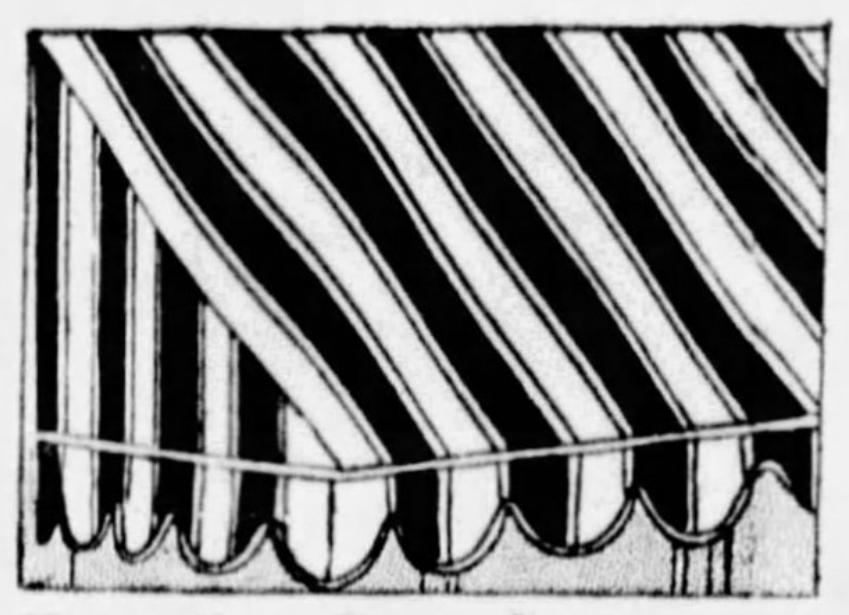

Porch Awnings at **$5.50**

Regularly $6.95! Ready-made, 6 ft. with 3-ft. projection! Complete with fixtures.

Frank & Seder—Fifth Floor

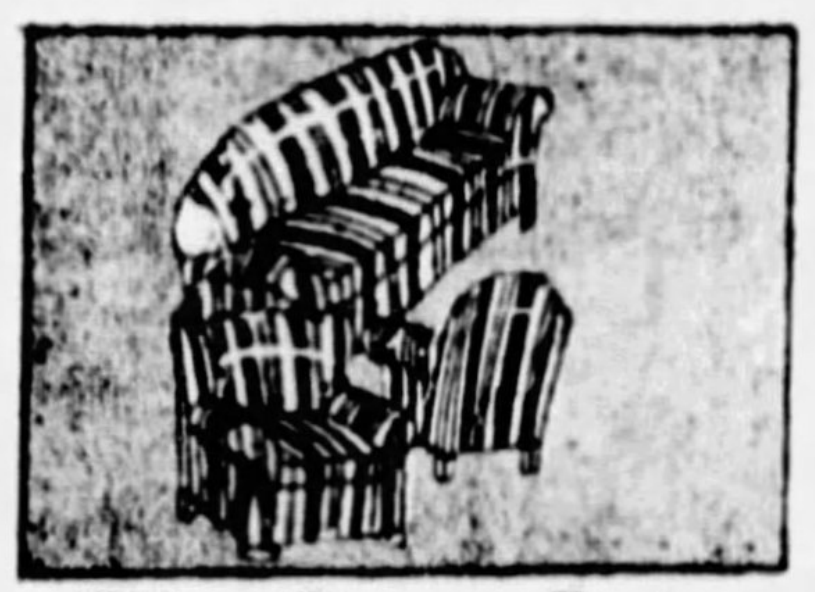

Slip Cover Sets **$5.00**

Regularly priced $8.50. In striped linette. 3-piece set with reversible cushions. For davenport and two chairs.

Frank & Seder—Fifth Floor

Newest Curtains **$1.69**

Including "Princess Pat" style, cottage curtains. Tailored sets, kriss-kross styles.

Frank & Seder—Fifth Floor

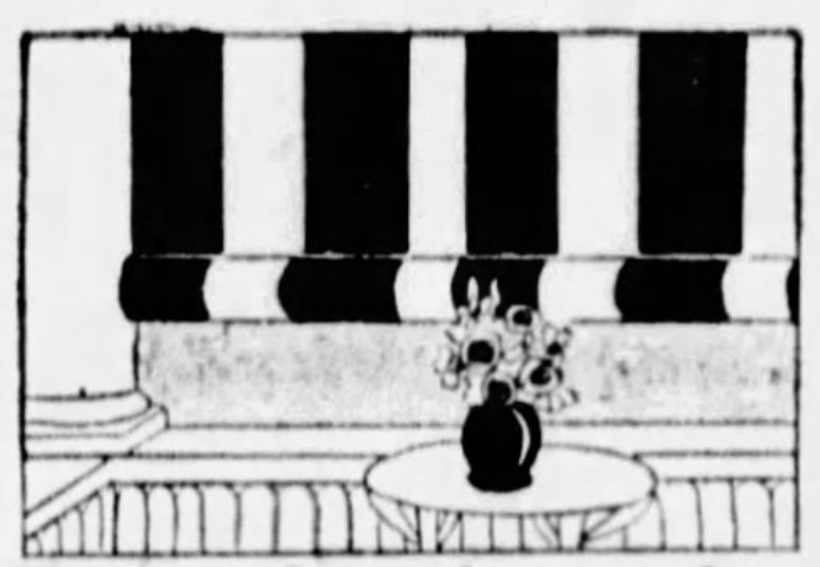

Drop Awnings for **$1.50**

Regularly $1.95! In brilliant bold striped effects—heavy quality duck—waterproof.

Frank & Seder—Fifth Floor

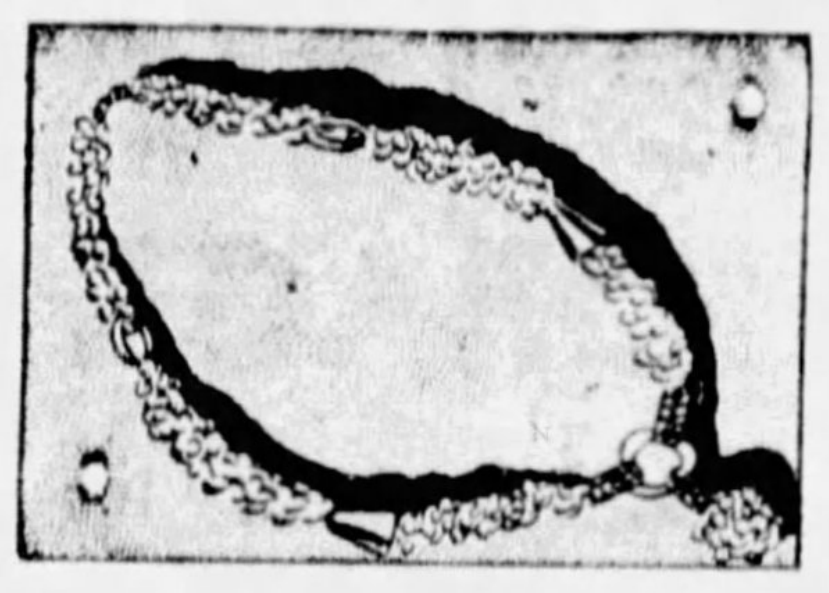

Costume Jewelry **29c**

Regularly priced up to $1! Beads, pins, bracelets, necklaces, etc. In all wanted colors.

Frank & Seder—First Floor

Birthday F

New S

Frank & Seder—Se

Birthday Special!

"Slumberwell" Sheets and Pillow Cases

Large Size—81x99

95c

Other Sizes Include—

63x99 Sheets, now	75c
72x99 Sheets, now	85c
81x90 Sheets, now	85c

Pillow Cases

Size 42x36-in	22c pr.
Size 45x36-in	25c pr.

Frank & Seder—Fifth Floor

BARGAIN BASEMENT BIRTHD

Special! Women's Silk Print

DRESSES

$3.95

Styles Unequaled At This Price!

Fine silk print dresses priced so low that it is nothing short of MARVELOUS. These light and dark prints are being worn for every spring occasion, and at $3.95 they will be the talk of the town. All sizes 14 to 50.

Frank & Seder—Sub-Basement

Birthday Sensation! Women's Spring

COATS

$9.94

Smart new coats purchased especially for the Birthday Sale. Each coat a marvelous "buy" at the price. Hundreds of clever sport and dress coats — many smartly trimmed with fur. All sizes 14 to 48.

Frank & Seder—Sub-Basement

Birthday Sensation! Wom

COA

$12

Values that will make ou long to be remembered have admired at much h this wonderful selection. med models. Sizes for w

Frank & Seder

nd $8
tfits

ad
er or
hades

Tomorrow—One Day Only

$1.95 Broadcloth Men's Shirts

Of Fine Silky Broadcloth

$1.35

A Special Birthday feature for Monday only—white, silky Broadcloth Shirts that sell regularly at $1.95—tomorrow only, at $1.35.

Frank & Seder—Fourth Floor

Featured for the Birthday Sale!

Our $6.00 "Sylvia" Shoes

Including Smart Spring and Summer Models!

$4.90

Take your choice of all these smart shoes and know you are getting a Birthday Bargain! There are silk moires, kidskins combined with lizard, new woven sandals, and linens (tinted free of charge). Every style . . . every size . . . for daytime and evening . . . for every occasion.

Frank & Seder—Third Floor

BIRTHDAY SALE

Feature!

e Suits

$13.95

ucles, Zephyr Weaves nd Ratinees. Three-piece models in all the new shades. Lacy stitched Blouses with Eton, Cardigan or Button Jacket, Sizes 14 to 42.

Fur Jackets

Birthday Priced

$29.75

Black, Beige, Nutria, and Eggshell Galapin. Various styles. Sizes 14 to 20.

—Second Floor

Feature!

Suits

$15.00

Season's newest styles! Short length coats, with all manner of smart collarless or scarf or jabot trimmed necklines. Fur cuffs! All new colors. For Women and Misses.

Finer Suits

Birthday Priced

$29.75 & $49.75

Two and 3-piece styles, fur-trimmed or furless. Smooth or Crepey Woolens.

—Second Floor

New $1 Jewelry at 49c

In a wide variety of colorings and combinations that are popular this season.

Frank & Seder—First Floor

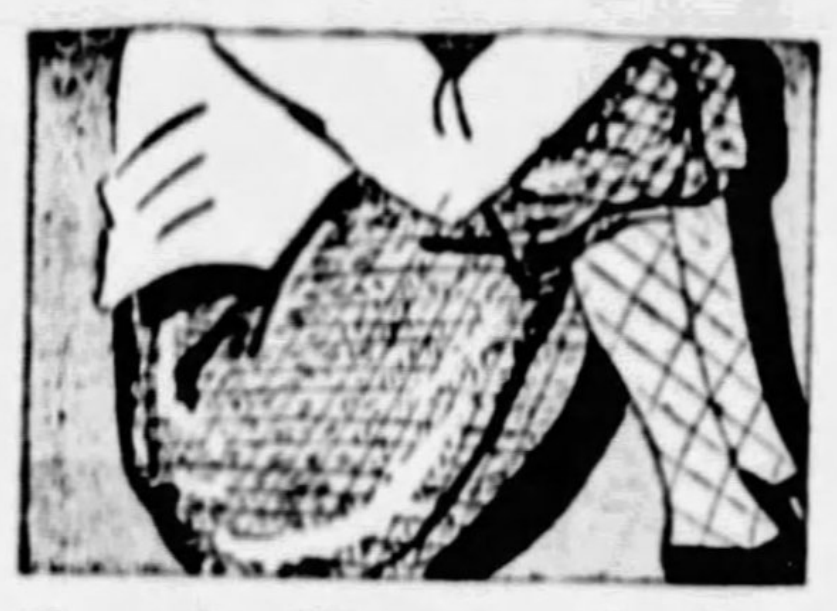

Boys' Hose, 4 for 88c

Regularly 39c! In fancy patterns and colors. Elastic tops. Now priced 25c each.

Frank & Seder—Fourth Floor

Boys' Knick. Suits $8.75

Regularly $12.50—including greys, tans and fancy mixtures. With 2 pairs pants. Sizes 7 to 16.

Frank & Seder—Fourth Floor

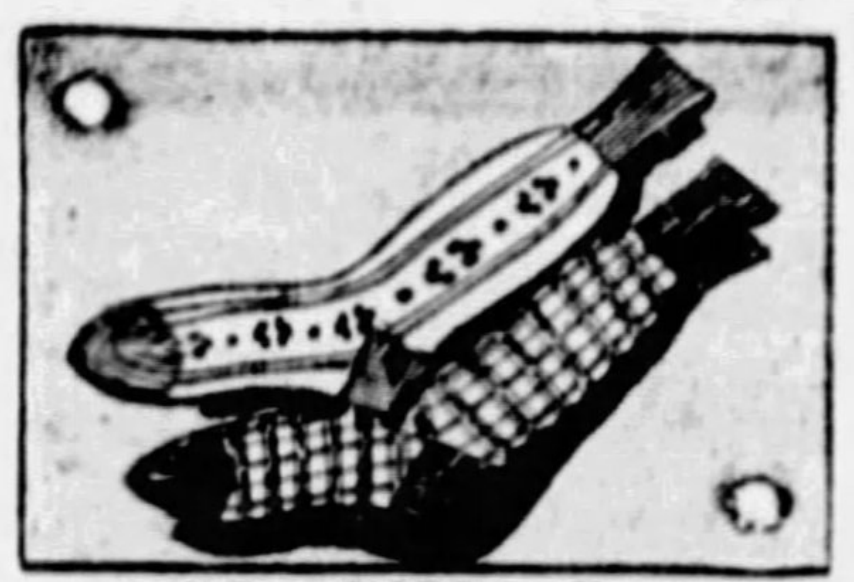

75c Silk Sox 35c

Men's sox in all-silk, all rayon, or a mixture of silk and rayon. Newest Spring patterns. Pair, 35c.

Frank & Seder—Fourth Floor

Union Suits, 4 for $1

Children's French leg style and bloomer leg. In sizes 2 to 12.

Frank & Seder—First Floor

Girls' $13.98 Coats $7.98

Sizes 8 to 14—adorable styles—many with matching hats.

Frank & Seder—Third Floor

"Crossett" Shoes $4.90

Men's smart new shoes in black or tan calf. With medium, point, or French toes. Regularly $7 to $9.

Frank & Seder—Fourth Floor

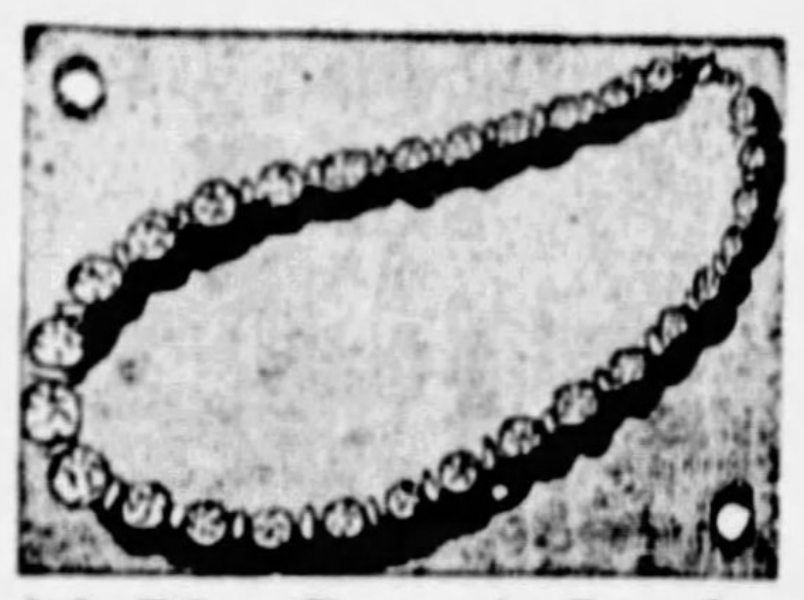

$1.50 Crystals for 88c

Diamond-cut crystals strung on chain. In different shapes and styles. Specially priced!

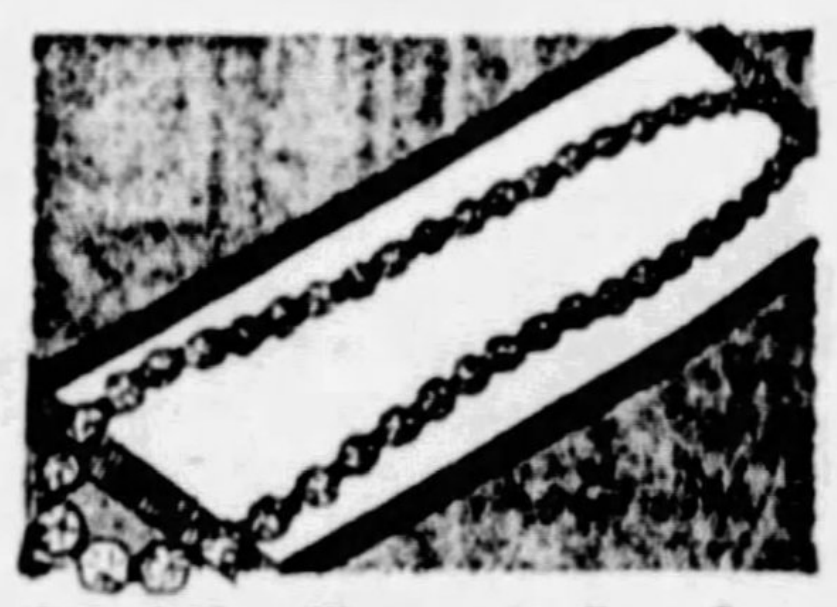

$1.95 Crystals for $1.39

Strung on gold chain—many of them combined with gold beads.

Frank & Seder—First Floor

Birthday Special!

Wilton Rugs

$44.50

Genuine jacquard royal Wiltons in three sizes—7.6x9—8.3x10.6—and 9x12. All closely woven wool, in smart colorings. The ends are finished with long, linen fringe.

Frank & Seder—Fifth Floor

Men's $1 Neckties 55c

Regular $1 ties—hand-tailored and silk-lined, in the new pastel shades, and more conservative plain shades.

Frank & Seder—Fourth Floor

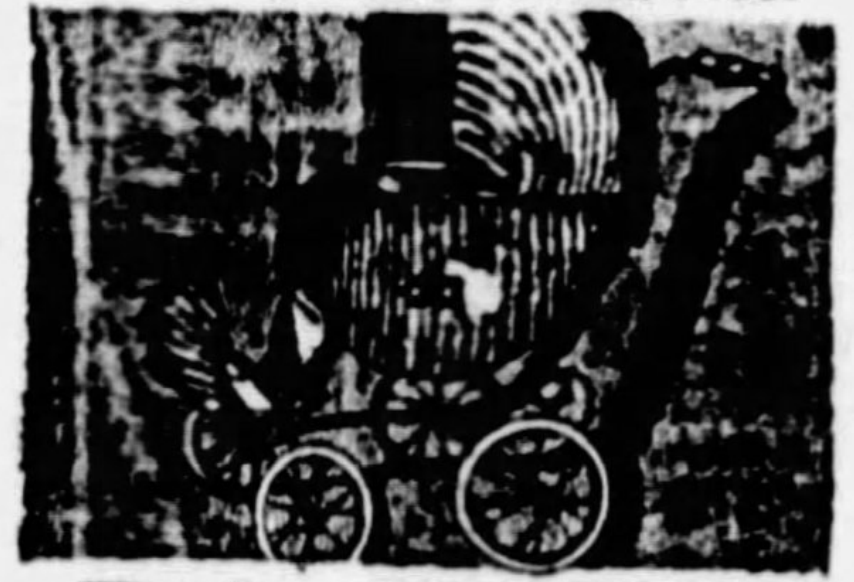

Baby Carriages $12.98

Regularly priced $16.98. In green, beaver, and blue. Lined and upholstered.

Frank & Seder—Third Floor

Extraordinary Birthday Feature!

SILK FROCKS

Incomparable in Style and Value!

$8.95

A special underpriced purchase secured for our Birthday Sale, brings these Marvelous Values and Great Savings in these Stunning Silk Dresses, that are possible only in this Birthday Event! Fine materials and distinctive styles of higher priced dresses that you'd never dream possible at this low price of $8.95!

Sizes for Misses, Women and Larger Women

Frocks for every occasion! Tailored and Dressy models, and Sunday Night Frocks. In Prints, Crepes, Chiffons, and Embroidered Georgettes! Various versions of the Jacket Dress, Tuck-ins and Ensembles! Lingerie trims . . . Peplums.....Bows.....Tiers.....and Frills! New colors, including Skipper Blue and Black.

Frank & Seder—Second Floor

Alarm Clocks, Now $1.69

In different colors. Reg. $2.75! Intermittent alarm feature. All low priced.

Frank & Seder—First Floor

Boys' Topcoats for $3.95

Reg. $5.95 and $7.50! In tweed effects. All rayon lined. Sizes 3 to 9.

Frank & Seder—Fourth Floor

Girls' Dresses $3.98

Regularly priced to $5.98—including printed georgettes, sleeveless, cap sleeves. Sizes 6 to 10, 8 to 14.

Frank & Seder—Third Floor

Tots' Undies 59c

Rayon or hand-made undies. Regularly 79c and $1. Combinations, slips, to 12.

Frank & Seder—Third Floor

Boys' Linen Pants 88c

Reg. $1.50! Pure linen with elastic bottoms. Reinforced. Sizes 8 to 16. Special!

Frank & Seder—Fourth Floor

Boys' Sweaters at $1.79

Reg. $2.98! Plain and jacquard weaves. All-wool, in all-over patterns, plain shades.

Frank & Seder—Fourth Floor

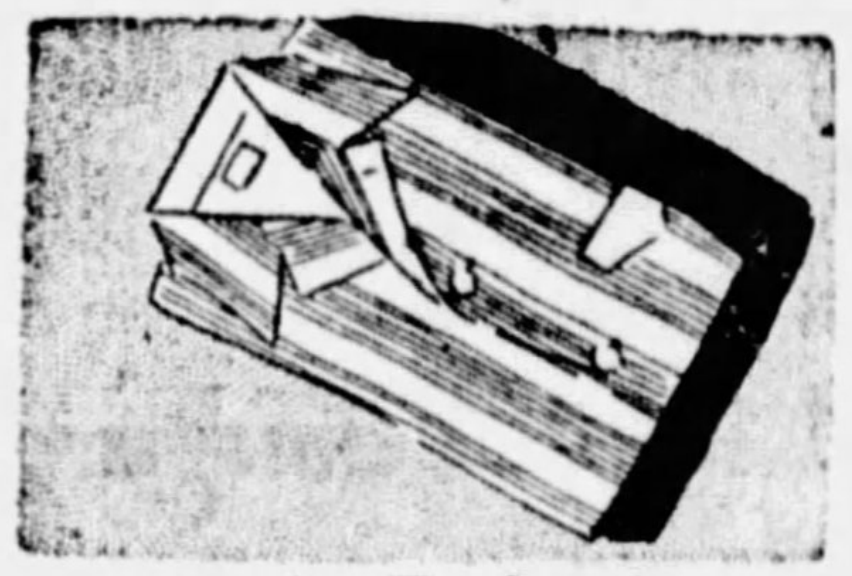

Men's Pajamas $1.39

All kinds of fancy and conservative models. Plain colors and fancy designs. Embroidered or plain.

Frank & Seder—Fourth Floor

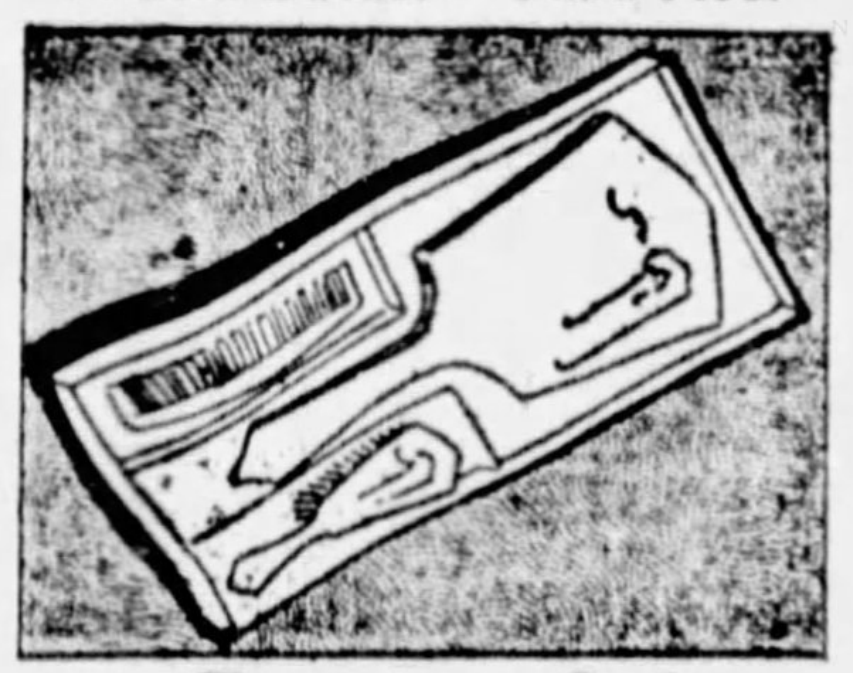

Dresser Set $2.69

3-piece set of translucent or pearl on amber, in pastel shades and white.

Frank & Seder—First Floor

DAY FEATURES FOR MONDAY

men's Spring

TS

.94

our Birthday Sale a
ed event. Coats you
h higher prices are in
on. Plain and fur trim-
r women and misses.

der—Sub-Basement

Birthday Sensation! Women's Spring

COATS

$14.94

Our buyer went the limit in preparing these amazing values. Beautiful plain and fur trimmed models in Lacy Tweeds, Pebbly Materials, Spongy Woolens and Sports Fabrics. Smart new colors. All sizes 14 to 50.

Frank & Seder—Sub-Basement

Tremendous Birthday Offering! $3.50

Tots' Spring COATS

$1.99

With Berets to Match!

A choice sample lot of fine tweed mixtures and flannels in cape throw and belted models. Deep pockets. Sizes 2 to 6.

Tots' Sheer Dresses

$1.25 Values!

59c

Fine quality dimity dresses; some with panties, etc. Pretty floral designs. Sizes 2 to 6 years.

Frank & Seder—Basement Infants' Department

Birthday Special!

Smart $2.49

HANDBAGS

$1.49

You'll marvel at them—all so smart . . . priced so low! There is patent, snake (simulated), crepe and silk . . . in all the new shapes and colors. Lined and fitted. Typical of the values in our Birthday Sale!

Frank & Seder—First Floor

DROP OUTSIDE AFFAIRS, LANG TELLS PAYROLL

Works Director Orders New Inspection of Jobs; More Sidewalks Defective.

(Continued from Page One.)

work was done by the Carcia Construction Company, Lang said, and orders have been issued to the Carcia company to re-lay them without cost to the city. Recent tests of 14 other Carcia jobs completed in 1930 revealed defective construction.

ENGINEERS TO ACT

It was learned that Council will get a resolution Monday setting aside $5,000 for the payment of the committee of expert engineers who are to start work in a private investigation of the methods employed in the Department of Public Works in estimating quantities and letting contracts. It is also understood that they will also give study to disclosures made during the probe instigated by Attorney Henry Oliver Evans.

The resolution provides for the payment of the engineers at the rate of $15 per hour for the time each man is actually engaged in the effort to determine if taxpayers' money may be saved in improvements in departmental methods. It is the customary fee.

Attorney Evans said yesterday he was anxious to instigate his investigation into the rubbish and garbage disposal system and his query into bridge rail painting as soon as possible. President John S. Herron, of City Council, upon the close of the public phase of the public works quiz, indicated that Evans would be welcome to conduct this inquiry, but did not set a date.

AUDIT NEAR END

Completion of the audit of the Department of Supplies records by the Price, Waterhouse & Co. was expected this week by Controller James P. Kerr. The Citizens Committee audit being conducted by Main & Co., however, will continue for at least two more weeks.

Assistant District Attorney William H. Colvin plans to make his proposed comparison of samples of foodstuffs obtained from Mayview, the L. H. Parke Company at Philadelphia and other wholesalers this week. He will begin the assembly of the samples tomorrow. The comparison will be made to determine if the canned goods delivered at the city home by the Parke company were of the same quality for which the city paid.

KLINE CRITICISED

Scoring Mayor Charles H. Kline for the appointment of unfit persons to the Department of Public Works for "political reasons," Attorney Evans late yesterday cautioned voters to a greater fidelity toward the selection of the head of the city government and a stronger belief on the voters' part that conditions can be improved.

Mr. Evans added:

"We need not be surprised to find inefficiency when we find inspectors selected from laborers, real estate salesmen, grocery storekeepers, bartenders, ministers and the like, without previous experience or training fitting them to their work.

"With the weaknesses enumerated, we need not be surprised to find entirely too intimate relationships between city employes and city contractors."

INDICTED

Photo Copyright, 1931, by International.

"SIZZLING HOT"—Frederic H. Girnau, weekly paper publisher, indicted at Los Angeles by a federad grand jury on charges of misuse of the mails growing out of his publication of alleged innermost secrets of the life of flaming Clara Bow, actress.

Woman Who Fought In Army Dies at 107

BUENOS AIRES, April 25.—Senora Aranda, 107, is dead in Asuncion, Paraguay. She served as a sergeant in the Paraguayan Army in the war against Brazil, Argentina and Uruguay, 1865-70.

CLEAN UP DRIVE STARTS TODAY

Armed with brooms, brushes, hoes, rakes and a variety of other tools, an army of 150,000 public and parochial school children, listed as workers in the fifth annual "Clean-Up, Paint-Up, Plant-Up" campaign of the Pittsburgh Chamber of Commerce, will tomorrow open a city and county-wide movement to make the Pittsburgh district cleaner, healthier and more attractive.

Officially the Clean-Up campaign will begin today, and close May 9. As part of the civic movement, clergymen in the city and county are expected to intersperse their sermons with talks on the benefits of the clean-up drive to both young and old from the standpoint of citizenship.

Demonstrations by the 200 public and 150 parochial schools which have joined the clean-up movement, will be held tomorrow and throughout the two weeks of the drive. Charles Donley, chairman of the life and property protection committee, has been named executive chairman of the campaign committee.

Kelly to Address Credit Convention

Congressman Clyde Kelly has accepted an invitation to be one of the principal speakers at the annual convention of the National Retail Credit Association to be held in St. Louis June 16 to 19. Congressman Kelly's acceptance was contained in a letter written by David J. Woodlock, executive manager of the national body, to Col. Franklin Blackstone, of Pittsburgh. Some of the members of the Retail Credit Men's Association of Pittsburgh will attend the gathering.

CLEAN RUGS *are Like* NEW RUGS

We operate a modern, fireproof plant devoted to rug cleaning and repairing exclusively. Our men are experts. Our prices are low.

PHONE GRANT 3500

And one of our trucks will call immediately.

9x12 Domestic Rug "Thorocleaned" . . . $5

Rugs rewoven from old carpets, and thorocleaned.

ALLEN
RUG CLEANING CO.
2234 La Place St.
Serving Public Since 1897

The Most Outstanding 1931

HOUSEWARES

Featured in

SPEAR'S

38th ANNIVERSARY

Headquarters for Nationally Advertised Home-Furnishings!

See Our Full Page Furniture Advertisement on Page 6, Part 5

Most people think of Spear's as being just a Furniture Store! It is considerably more than that! Our Electrical Appliance Department, for example, is one of the very largest in Pittsburgh and our Stove Department is credited with the most beautiful and up-to-date of all stove displays. Our Electrical Refrigerator Department is fast developing into a leader. These specially advertised values will acquaint many more Pittsburghers with the advantage of shopping in a big, good store like Spear's.

The NEW SERVEL Hermetic

Electric Refrigerator

The Only Hermetically Sealed Refrigerator at This Low Price

$169

QUICK FACTS

Hermetically sealed refrigerating unit
No kitchen repairs
Fewer moving parts
Costs less to operate
Quietest ever produced, as shown by scientific test
Handy Temperature Control
More, usable shelf space
Flat, usable top
Beautiful, graceful cabinets
Startlingly low prices—generous terms
Sweeping factory guarantee

SPEAR'S recommend the Servel Refrigerator for the simple reason that we KNOW it is a GOOD Electric Refrigerator . . . and a PHENOMENAL value! Read the quick facts, then come in tomorrow and SEE this beautiful refrigerator that women designed and which is approved by Good Housekeeping Institute, the Modern Priscilla and the Herald Tribune Underwriters' Laboratories! Servel's hermetically sealed unit means years of trouble free service! Select your Servel now, on specially convenient Anniversary Terms!

$10 Delivers! Both Spear Stores!

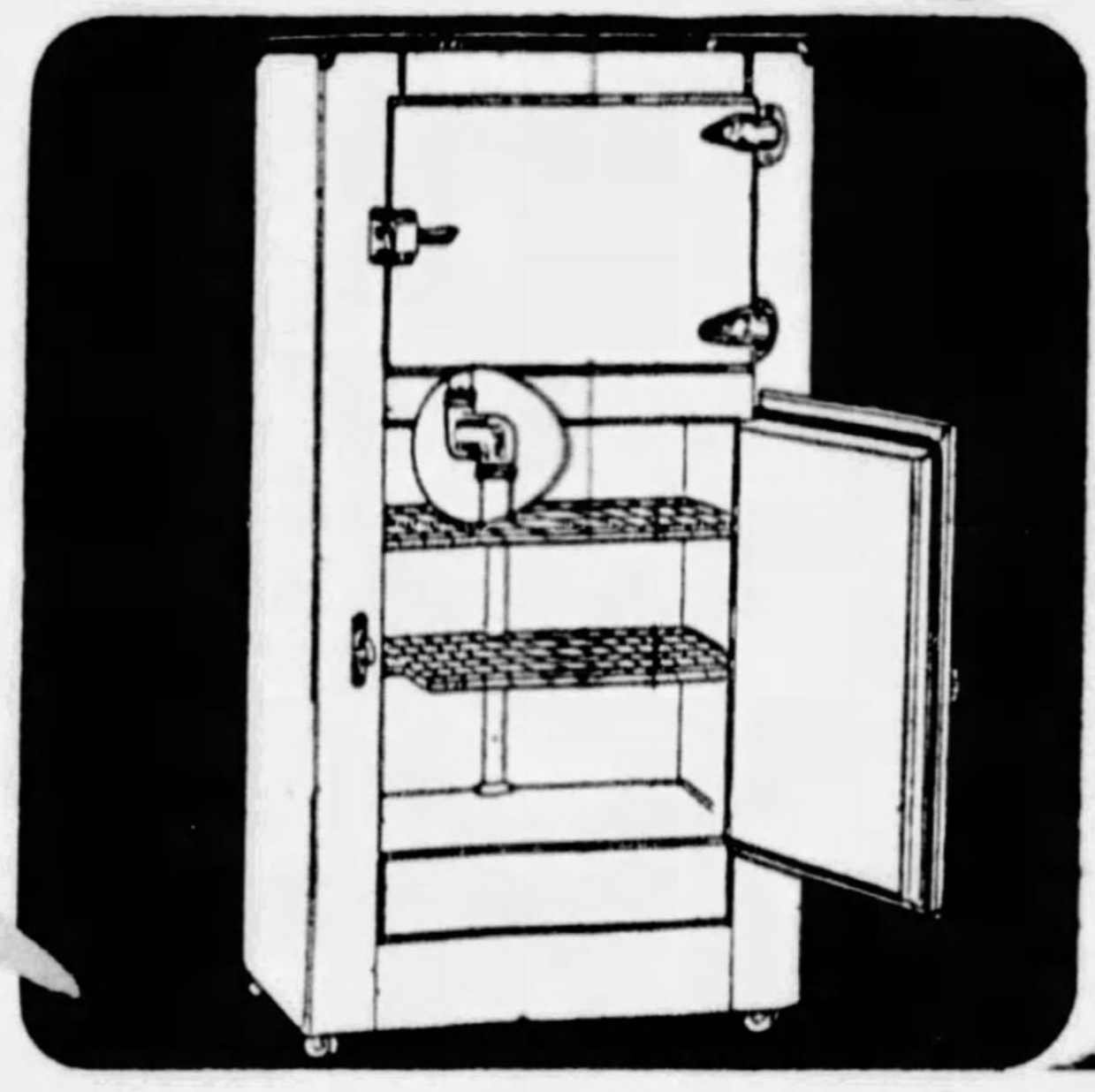

Grey, Green or Ivory

Apartment Style All Steel "Cold Storage"

With a $2.75 Gift Certificate Included! $27.50

It takes just a small floor space to house this modern refrigerator which has a good ice capacity and storage space. Glistening white interiors and nickeled hardware! A genuine "Cold Storage" with the sanitary glass water trap! 8-pc. Equipment Set Included!

38th Anniversary Radio Special

5000 Radio Tubes

$1.25 to $2.50 Values—Choice

Every tube is fully guaranteed. Every tube is new and in perfect condition. Buy a complete set tomorrow for what you would ordinarily have to pay for one or two tubes!

79c each

These Popular Types Included:

$2.00 Type 224	$1.40 Type 245	$2.25 Type 177-A
$1.25 Type 227	$1.40 Type 280	$1.75 Type 226
$1.25 Type 201-A	$2.50 Type X199	$2.50 Type V199

The Greatest of All Cleaner Values!

The Latest Model General Electric

$27.50

Unquestionably the biggest Cleaner value of today. Order it tomorrow for your spring housecleaning. Special Anniversary terms are only

$1 Down! 50c Weekly!

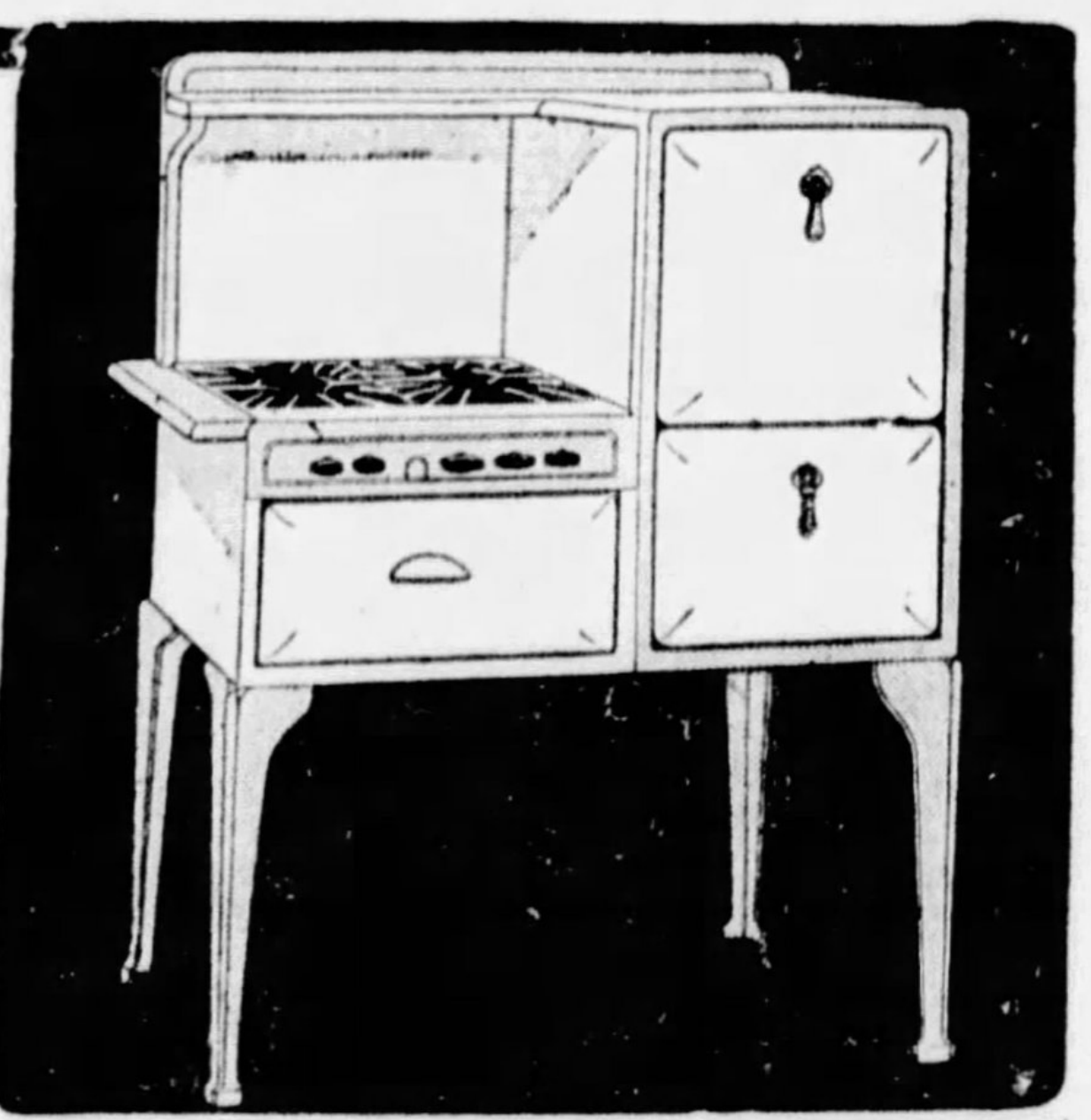

New Style Range

Ivory and Green
Grey and White

With a $4.95 Gift Certificate Included! $49.50

The Anniversary's outstanding stove value! A stunning new design range with concealed manifold, cast iron fronts, porcelain enamel lined oven, pendant door handles, Bakelite gas cocks, utility drawer, concealed bolts, and safe rounded corners! A value without equal in a beautiful new 1931 range.

$2.50 Delivers!

$99.50 Model C Whirlpool Washer

$74.50

The Lowest Price at Which It's Ever Been Sold

The finest Whirlpool Washer ever built! DO NOT COMPARE with washers usually selling at this low price! The Whirlpool has the material and construction of a bonafide $100 machine! There are over 150,000 satisfied users of this Standard C model! Large copper tub, hydro-water cleaning action, large, adjustable wringer and many other exclusive features! Buy now and save!

$5 Delivers!

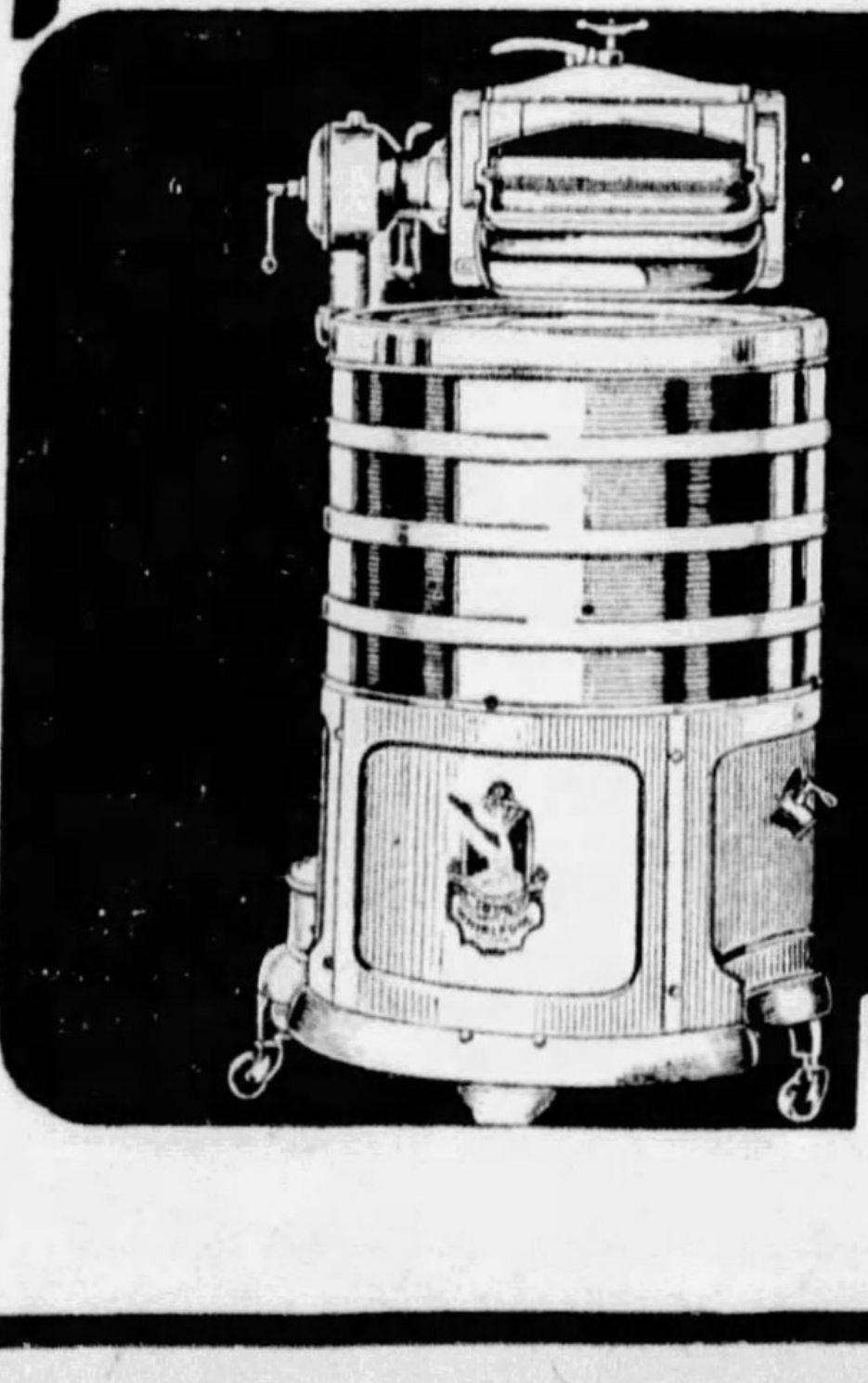

$74.50

DOWNTOWN:
911-921 Penn Avenue
Open Till 9 Saturday

SPEAR'S

East Liberty:
Broad St. and Collins Av.
Open Mon., Wed. and Sat. Nights

FREE PARKING for All Spear Customers!
Rear of Store . . Entrance Duquesne Way!

NOW! An Amazing Little Washer

37.50

Yes, It Washes Everything and Dry Cleans, Too!

Does the washing for as little as one cent an hour.
Useful for quickly needed things that are washed every day.
It has no moving parts to tear, rip or wear the clothes.
It washes as much as 14 dipers in 15 minutes.
Does a wonderful dry cleaning job on any material.
Used in the bathroom, kitchenette or wherever there is an electric outlet.
Tuck it away in the corner of a cupboard. 18-in. high and weighs only 19 pounds.
Nothing touches the clothes but air bubbles, suds and water.

The Little "Cinderella"

- for Apartment Homes!
- for the Small Family!
- for Dry Cleaning!

See Full Page Color Ad in American Weekly, This Paper!

IMAGINE IT! A complete Electric Washer for only $37.50! A Washer that not only washes EVERYTHING, but dry cleans, as well! Washing by an amazing "Bubble Action" principle. Cinderella has no moving parts to tear, rip or wear clothes! Nothing to break or pull off buttons! Only the thorough cleansing action of air bubbles, suds and warm water rushing through every thread of clothes fifty times a minute! Does the week's washing in a surprisingly little time for as little as a penny an hour! Ideal for those many "little washings."

$1 Delivers! $1 Weekly!

SPEAR'S

DOWNTOWN:
911-921 Penn Ave.
Closes Daily 5:30 P. M.

EAST LIBERTY:
Broad and Collins Ave.
Open Mon. Nights Till 10.

SEE OTHER SPEAR ANNOUNCEMENT, PAGE 6—PART 5

10,000 VISIT IN HOSPITALITY STUDIO TOUR

Sun-Telegraph's Idea Brings Throngs to Radio Stations; Fete Brought to Close.

"Open House" at Pittsburgh studios during "Hospitality Days" drew more than 10,000 visitors, it was estimated late yesterday by officials in charge of reception.

An unending stream of people curious to see how programs are broadcast and equally as enthusiastic to meet radio artists and announcers, poured into the studios from early Friday morning and all day yesterday.

One station, hardly anticipating such an overwhelming response to the Pittsburgh Sun-Telegraph idea, started to give visitors carnations. This lasted exactly 15 minutes when more than 200 persons besieged the hostess in charge.

ANNOUNCERS BUSY

Announcers and artists surely will enjoy today as a day of rest after a busy session autographing envelopes, postcards, pocketbooks and other knick-knacks thrust at them by visitors.

The crowd was so great at WCAE at noon that the regular "Noon Novelties" program was interrupted for five minutes to relieve the congestion around the artists. Similar conditions were reported at other stations.

Official estimates of attendance were announced as follows:

KDKA—Percy Boyd, press relations:

"Approximately 2,900 in our studios and 300 at Saxonburg. We have made special arrangements for visiting motorists at Saxonburg today. A guide shows them through the 400,000 watt plant. We thank the Pittsburgh Sun-Telegraph for this ingenious idea. It was a great stunt."

ALL CARDS USED

WCAE — Jesse L. Kaufman, manager:

"Perhaps all the courtesy cards issued by the Pittsburgh Sun-Telegraph for our station were turned in some time or other the last two days. I estimate that our total attendance was about 2,700. Many people having only one courtesy card brought five or six friends. It was all right with us. We enjoyed their company."

WJAS—H. J. Brennen, manager:

"We had bigger crowds in our studios in two hours than we had any time previously in a week. Thanks to the Pittsburgh Sun-Telegraph. We stopped counting the crowd when it reached 2,000."

KQV—Jack Buchheit, acting manager:

"Hospitality Days went over with a bang at our studios. We issued 1,500 courtesy cards to the Pittsburgh Sun-Telegraph and by noon Saturday we had received exactly 1,386. Many persons holding cards brought friends and relatives with them. One group of schoolboys seized bits of continuity during an afternoon program and asked the artists to autograph them. You know the artists drop the papers on the floor in sheets after they read them. The youngsters picked them up and dashed to the artists for their signatures. We had a great day."

MORE CARDS AVAILABLE

By special arrangements made with Pittsburgh broadcasters, the Pittsburgh Sun-Telegraph will issue courtesy cards any time hereafter to listeners desiring to visit the studios or transmitting stations. This plan was adopted after the tremendous response Friday and yesterday to the Pittsburgh Sun-Telegraph's arrangement to have special privileges extended visitors during "Hospitality Days." Simply address your request to the Radio Editor, Pittsburgh Sun-Telegraph, Pittsburgh, Pa.

Pittsburgh's Hospitality Days ended yesterday with even greater crowds of visitors than marked the opening of the two-day program Friday.

Saturday's crowds included many school teachers and their pupils, some bent merely on pleasure and others in quest of information of the metropolis and its manifold attractions and industries.

THRONG AT AIR FIELD

Bettis Field, where the American Legion air meet was a feature of the afternoon, proved another interesting spot for visitors. The stunt flying and parachute jumps delighted a crowd of thousands. The opportunity for individual flights as passengers also proved an attraction for many.

The ball game between the Chicago and Pittsburgh teams at Forbes Field also played an important part in the program of many other visitors.

MANY STUDENTS HERE

Students and teachers, many of whom had formed parties, were conspicuous among the visitors to the H. J. Heinz and other plants of the city. Among the larger groups which came here for the final Hospitality Day, perhaps the greatest in number was that of the Pennsylvania employes of the Conemaugh division and their families.

This group numbered more than 2,000 and its program included a finale at the Pennsylvania Produce Terminal Station Building, Pike and Twenty-first streets, where a card party and dance were arranged by the Women's Aid groups of the division, under direction of Mrs. G. M. Sixsmith, wife of the division superintendent.

FIRST BASEBALL VICTIM

EXCLUSIVE PHOTO by Pittsburgh Sun-Telegraph.

Robert Krebs, 14 **Nurse Esther Brinkman**

14, HURT—Robert, 1503 Celtic street, in South Side Hospital with a fractured skull he received when he tripped while playing baseball in Overbrook district.

CIVIL SERVICE EXAMS LISTED

Thomas F. Hansberry, secretary of the Civil Service Commission, announced yesterday that he is scheduling examinations for positions in all of the city departments, bureaus and divisions, in order to bring merit lists of available candidates for jobs up to date. Then he added:

"But there is not a single vacancy in the city, open for a job. We have examinations scheduled up to the week of May 11, when we will have a busy time with female applications for clerical positions."

It developed that already about 400 females have made applications for jobs, but there are no vacancies to fill. During the week of May 11 about 50 to 60 applicants will be put through examination tests daily.

Secretary Hansberry said that examinations for other positions will be held as promptly as possible, in order to have merit lists available from which candidates for jobs may be chosen.

The records of the department show that during the last four months more than 4,800 persons have applied for jobs as laborers. The requirements for jobs of this character are few. Each applicant must be physically fit, a resident of the city and a citizen of the United States.

TWO BREWERY PROBES OPENED

State and federal officers started investigations of the Mt. Pleasant Beverage Company, Mt. Pleasant, Pa., following the raid there Friday night by state officers and the finding of alleged high-test beer in the racking room of the plant. Two men were said to have escaped from the building when the officers entered.

The raid, made by an inspector of the State Alcohol Board and five state policemen, occurred five days after a Federal Court order was handed down directing the government prohibition authorities to restore the company's permit to manufacture cereal beverages.

The permit, it was reported, had not been restored when the state forces made their visit to the plant. Upon finding 10 barrels and a number of kegs of alleged illegal beer in the racking room, the representative of the State Alcohol Board notified the prohibition authorities in Pittsburgh. Inspectors of the Bureau of Industrial Alcohol and agents of the Bureau of Prohibition went to the plant and obtained samples of the contents of the barrels, which, they said, contained more than 3 per cent alcohol by volume.

Oil City Woman Reaches 104 Years

OIL CITY, Pa., April 25.—(INS.)—Mrs. Hannah Finnefrock, probably the oldest woman in this section of the state, celebrated her 104th birthday today.

The aged woman, who makes her home with her daughter, Mrs. Samuel Lally, at Ten Mile Bottom, near here, was born in Armstrong county, April 25, 1827. She resided in that county the greater part of her life. Another daughter, Mrs. Uriah George, in her 82nd year, resides at Clarion.

Spurns Wife and Title To Keep Elevator Job

WATERLOO, Ia., April 25.—(AP.) — Sir Reginald Beatty Wolseley, who runs an elevator in a Waterloo office building, isn't concerned, he says, about his English title, but he does want a divorce.

In referring to Lady Marion Elizabeth Baker Wolseley, against whom he filed suit yesterday for divorce, he said:

"The lady can keep her title, and everybody will be happy."

Sir Reginald, who is better known here as plain Dick Wolseley and who acquired his title last year, charged desertion. He said that his wife suggested marriage last May 24 after she called him up on the telephone with a message that she had nursed his mother during her fatal illness in England and had promised to bring her wandering son back to England.

Lady Wolseley left immediately after the marriage for Devonshire, England, seat of the family estate, and the Waterloo elevator man announced he would soon follow. He changed his mind, however, and remained in Waterloo, declaring he preferred to stay here and run his elevator.

At the time of his marriage Sir Wolseley said he had a suspicion that the former Miss Baker might be more interested in the title than she was in marrying a man she had never seen. Asked why he didn't claim his title when his brother died seven years ago he said:

"What's the use. It wouldn't make me a better lift operator."

(Advertisement)

AUTO RUNS 59 MILES ON GALLON OF GAS

Automobile engineers who worked for years in an effort to reduce gasoline consumption have found the solution in a marvelous invention that fits all cars. An actual test made by one of the engineers showed 59 miles on a gallon of gas. Thousands of car owners have already installed this new invention. They not only report amazing gas savings but are also surprised to find quicker pickup, instant starting, smoother running motors and more power. The Whirlwind Mfg. Co., Dept. 377 S, Station C, Milwaukee, Wisc., for a limited time is offering a free device to those who will help introduce it. They also need men everywhere to make up to $100 weekly in their own territory taking care of local business. Write them at once for free sample and big money making offer.

WURLITZER

A Personal Message from Mr. Cyril Farny, creator of the Farny Grand Piano

"I am proud to have this new piano bear my name. I am confident it offers today's greatest value in a fine piano."

"Make this Piano Fine—Give it glorious, singing tone. It must be," continued the command from Wurlitzer headquarters, "a full-scale baby grand. Give it graceful, semi-period lines, and a Sheraton music rack. It must have a standard 88-note keyboard. Make its case genuine mahogany veneer. Build into it the free action and responsive touch of the most costly grand pianos. Guarantee it in each detail as worthy of Wurlitzer. Make its price low!"

WURLITZER craftsmen followed those orders, and built the Farny Grand. Already, though but recently introduced, it is giving thrilling hours of pleasure in many fine homes. You will be proud, very proud, to own the Farny Grand.

$330

Small Down Payment—Easy Terms

FARNY GRAND PIANO

A Product of Wurlitzer

WURLITZER

719 LIBERTY AVE.

OPPOSITE WOOD

No Roof!
YOU CAN TASTE YOUR FOOD

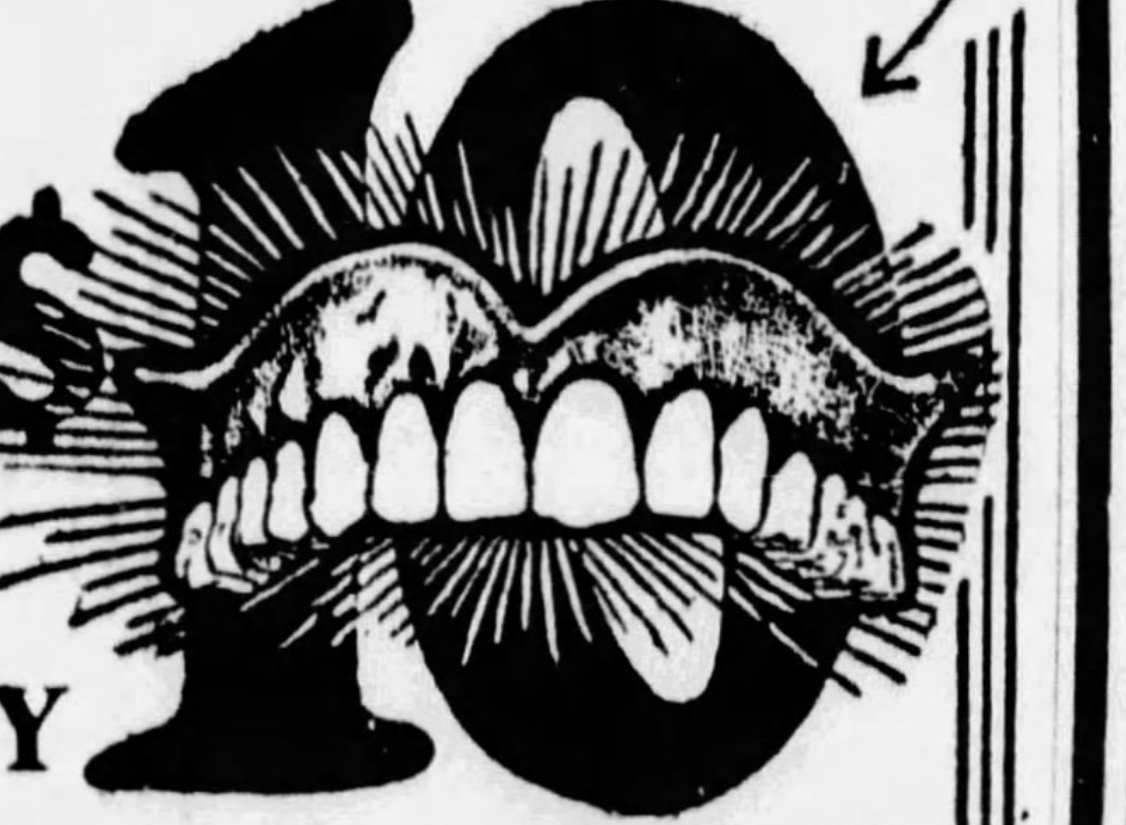

Every Bite A Delight when wearing a Dr. DeRoy ROOFLESS PLATE

They Stay UP Always

All Our Regular $25 Plates Now

Teeth Extracted
Teeth Cleaned
Repair Plates
FILLINGS
as low as
50¢

DR. DEROY

AMERICAN NO-PAIN DENTISTS

Fifth Ave. at Wood St.—EAST LIBERTY 6009 PENN AVE

GIMBELS PITTSBURGH'S GREATEST DOWNSTAIRS STORE

SIXTH AVE. AT SMITHFIELD St. PITTSBURGH, PA. PHONE ATLANTIC 4400

Here Are Just a Few of the Scores of VALUES That Are Helping the Home Budgets for Spring Do Extra Duty!

Sale of Porch & Window Awnings

Make Your Selections NOW---These Savings Worthwhile

Window Awnings 1.15 Ea. 30, 36, 42, 48 in. wide. 6-oz. woven stripe. Complete.

Window Awnings 1.59 Ea. 30, 36, 42, 48 in. 6-oz. painted stripe. Ready to hang.

Drop Awnings 1.94 Ea. 6 ft. wide, 7 ft. 6 in. drop. 6-oz. woven stripe.

Porch Swing Pads 4 ft. .... 2.47 5 ft. .... 3.47 6 ft. .... 4.47 Cretonne covered. Well filled. Button tufted. 19 in. wide.

Cretonne Chair Pads 1.00 Ea. 19 by 18 in. Cretonne covered to match swing pads.

Chair Pad Sets 1.00 Set Seat and back pads. Cretonne covered. Button tufted.

GIMBELS DOWNSTAIRS STORE ... AWNINGS ... LOWER LEVEL

Outstanding Values for the Home!

That Will Be of Interest to Every Thrifty Housewife!

2½ Yd. Damask Cloth 58 by 90-inch size. Fully bleached. Colored pastel borders. 1.00

Fine Feather Pillows Sterilized feathers. Sateen covered. Various designs. EACH 50c

Dish Towels, 12 for Hemmed. Blue stripe and pink. Heavy, absorbent quality. 89c

Chiffon Dress Voiles 40 in. wide. Fast colors. Pastel designs on tinted grounds. YD. 19c

Rayon Flat Crepes 39 inches wide. Plain and printed patterns. Washable YARD 59c

Brocaded Bedspreads 80 by 105 in. size. Good heavy grade in all colors EACH 2.29

18-Inch Toweling, Yd. All linen. Fully bleached. Heavy, absorbent. Various lengths. 14c

Chintz Bedspreads 80 by 105 in. Dainty printed designs. With deep valance. EACH 1.17

52x52 Table Cloths Hand blocked. All linen with color-fast multi color designs. 89c

"CANNON" Towels Double thread. Bleached. Colored borders. 7 for 1.00

81x90 Muslin Sheets Fine quality of bleached muslin. .... EACH 64c

Unbleached Sheeting 39 inches wide. Fine quality for household uses. Heavy .... YARD 7c

GIMBELS DOWNSTAIRS STORE ... DOMESTICS ... LOWER LEVEL

Just 89 Extra Large Size Rugs Seamless Axminsters

Values Up To $115 12x15 Ft. 11.3x15 Ft. 10.6x13.6 Ft. 11.3x12 Ft.

The finest quality on the market! Every rug a bargain. A wide range of beautiful patterns and colors for all rooms. 44.00 Each

9x12 Enameled Rugs Well Known Makes! Hard surface rugs. With, without borders. Also 9 by 10.6 ft. 5.00

15,000 Yards Heavy Grade KITCHEN FLOOR COVERINGS

59c Values Block, tile, carpet designs. Many colors. 39c Sq. Yd.

89c Values Many attractive designs, colors. 59c Sq. Yd.

Summer Porch Rugs 4x7 Ft. .... 1.00 6x9 Ft. 1.97

Reversible Porch Rugs 4.6x7.6 Ft. .... 3.95 6x9 Ft. 4.95

GIMBELS DOWNSTAIRS STORE ... RUGS ... LOWER LEVEL

Sale! 8.95 Value 3-Lite Floor Lamps

500 Parchment Paper Lamp Shades Many pretty styles in new Spring effects. 97c Each

3-Lite Dripped Candle Lamps, Ea. Old gold table base. Hand laced shade. Completely wired. 1.69

Complete With Celanese Shades 4.44 Outfit 3-Lite Lounge— Bridge— 3-Lite Junior— Beautiful styles. Shades in colors of rose, green, beige.

Radio Lamps, Table Lamps, Bases Values to 2.47. All with pretty shades. All wired. 89c Each

2-Lite Floor Lamp or 2-Lite Table Lamp Complete with shade. Many attractive styles. All are wired. 1.47

GIMBELS DOWNSTAIRS STORE ... LAMPS ... LOWER LEVEL

29.50 "Luxury" Inner-Spring Mattresses

200 More Gliders To Supply the Demand! 6.94 Steel constructed base stand. Assorted colors; with matching arms. Well padded covering.

First Time Offered at This Low Price! 16.94 Only 90 To Be Sold! All fully guaranteed. Priced and labeled by the manufacturer. Serviceable ticking covering.

3-Pc. Fibre Porch Suites Settee, Rocker, and Chair for 19.44 All hand woven fibre. Popular colors of green, beige, and parchment.

GIMBELS DOWNSTAIRS STORE ... HOME FURNISHINGS ... LOWER LEVEL

LASTING BURIAL GIVEN BONES OF MILES STANDISH

Grave of Plymouth Hero Reopened to Place Body In New Concrete Tomb

DUXBURY, Mass., April 25.—(AP.)—For the second time since his grave was discovered in the little Pilgrim cemetery 40 years ago, the bones of Capt. Miles Standish, hero of the Plymouth settlement, were disturbed today. Forty years ago the town fathers opened the grave to place the mortal fragments of the doughty captain in a wooden casket.

Today's disinterment was decided upon that the bones might be placed in an hermetically sealed casket and laid away in a new concrete tomb as a permanent resting place. In the casket was placed a metal tube containing records of the settlement prepared by Dr. Miles Standish, of Boston, direct descendant of the warrior of three centuries ago.

The cemetery itself dates back virtually to the landing of the Pilgrims at Plymouth in 1620. It was the site of their first church. With the cedar-grown churchyard confines are slate slabs so old that inscriptions are either obliterated or difficult to read. Many believe that among them are stones marking the last resting places of John and Pricilla Alden, whose romance is history.

The grave of Capt. Standish was flag-decked today, and on each corner of the plot an old gun was mounted. Historic and military organizations participated in the simple ceremonies.

'MARCH ON! MARCH ON! ALL HEARTS RESOLVED ON VICTORY—!'

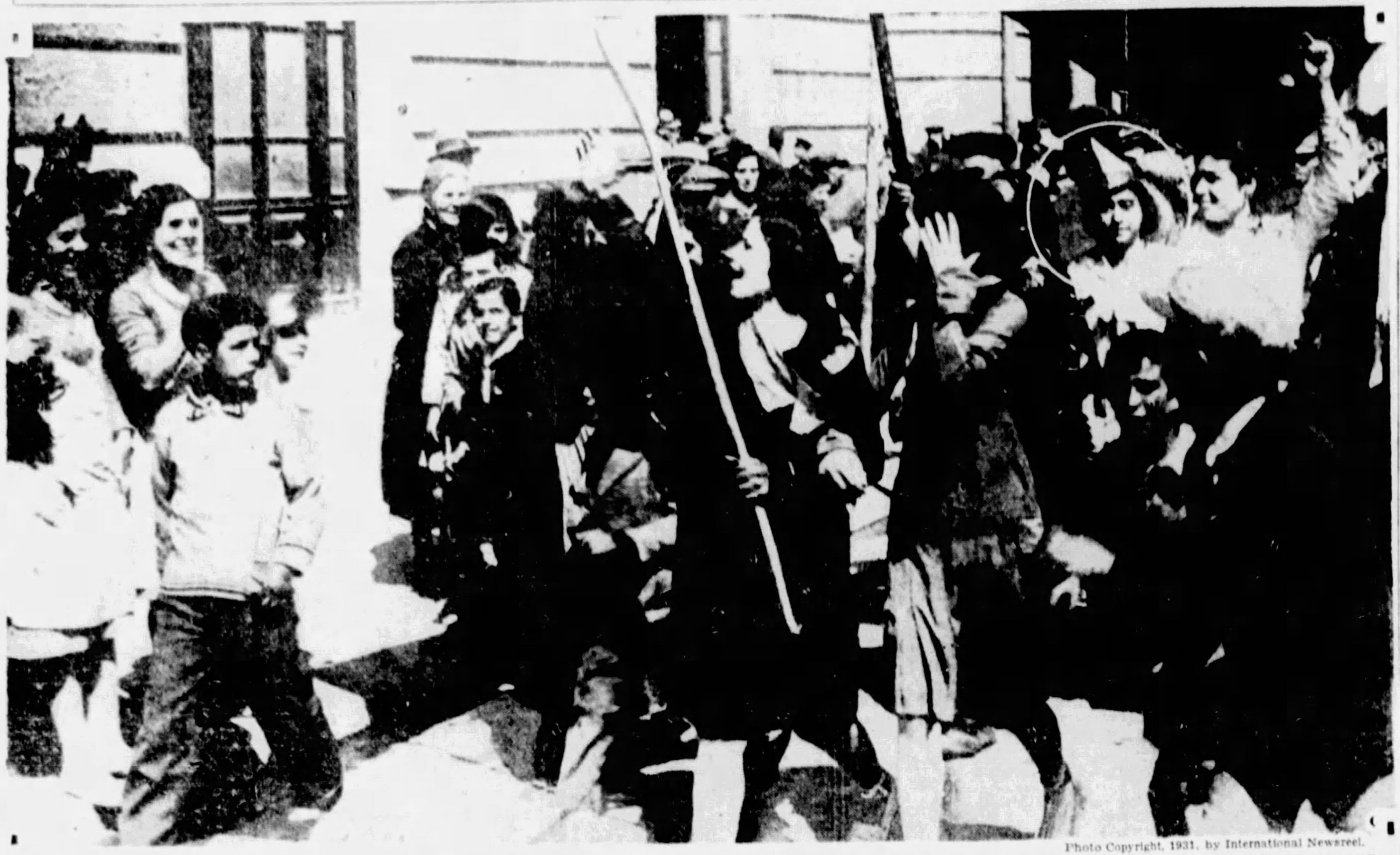

Photo Copyright, 1931, by International Newsreel.

JOYOUS CHILDREN IN OLD BARCELONA, SPAIN, WAVING BANNERS, SHOUTING "THE MARSEILLAISE" AS VICTORY SONG! NOTICE THE LIBERTY CAP

50c Down

50c a Week

At Kappel's you may have your eyes examined by optometrists who will tell you frankly whether or not you need glasses — and there is no charge for this service.

Newest White Gold Filled

Glasses

Featured in

April Optical Sale

SOLID WHITE GOLD PADS

Free Examination

For Far or Near Vision

At All 3 Stores

Special Monday and Tuesday

$7.25

Glasses need not detract from the attractiveness of your face. You can achieve facial beauty with these graceful white gold glasses. Have your eyes looked after at once.

Registered Optometrists—Dr. E. C. Meyer, Dr. R. G. Hunter, Dr. R. R. Frampton

East Liberty Store Open Eves.—Others Mon., Wed. and Sat. Eves.

KAPPELS

109-107 Sixth St., Next to ALVIN

EAST LIBERTY STORE
6103 Penn Ave.
at Sheridan

NORTH SIDE STORE
405 Federal St.
near Boggs & Buhl

HEIRESS SILENT IN MURDER QUIZ

FLINT, Mich., April 25.—(AP.)—Miss Helen Joyce Morgan stood mute when arraigned on a first degree murder charge today for the slaying of her sweetheart, Leslie Casteel, a garage mechanic. She was ordered held without bail pending a hearing May 1.

Miss Morgan has admitted the slaying but insisted it was in self-fense.

Prosecutor Ralph M. Freeman took statements from eight persons acquainted with both Miss Morgan and Casteel. Some of these are said to disagree with Miss Morgan's story of events leading up to the slaying.

Miss Morgan said her mother owned real estate outside of Pasadena, Cal., in Mississippi and in Chicago as well as this city.

$15,000,000 in Gold Sent U. S. by Paris

CHERBOURG, France, April 25.—(AP.)—Four hundred and sixty-eight barrels containing $15,000,000 in gold were shipped from Paris to New York today on the Liner Europa.

U. S. Citizenship Now Scorned by Mme. Schwimmer

WASHINGTON, April 25.—(INS.)—Mme. Rosika Schwimmer, noted Hungarian pacifist, who fought so long to become an American citizen, only to be refused by the Supreme Court, no longer has a desire to become naturalized, she said today.

Mme. Schwimmer is in the capital to listen to the arguments before the Supreme Court next Monday on citizenship cases similar to her case, those of Prof. Douglas Clyde Macintosh, of Yale University, and Miss Marie Averil Bland, both Canadians, who, like Mme. Schwimmer, refused to sign the oath of allegiance with its implied obligation to bear arms. Mme. Schwimmer said:

"When I started my battle to obtain American citizenship I was eager to be a citizen of this country, but now I no longer believe American citizenship worth having. I have been thoroughly disgusted by the injustice I received in the courts here and the way I have been treated generally by others."

Mme. Schwimmer said she had renounced her Hungarian citizenship, and is "a woman without a country."

TURK SCHOLAR KILLED BY FALL

LOS ANGELES, April 25.—(AP.)—The death of Dr. Luigi Bari Sabungi, 98, philosopher and former aide to the late Sultan Abdul Hamid, of Turkey, was attributed by police today to an accidental fall.

Shortly after his body was found in his apartment yesterday, police said a murder had been committed and arrested two men. Today officers said they would release the men.

A decision that death was accidental was reached after an inspection of the apartment. Police said they found evidence the doctor had arisen during the night and slipped and fallen in the bath room.

Dr. Sabungi, a native of Mesopotamia, was a linguist and had traveled widely. He was a fellow of the Royal Academy of Araici, of Rome, and of the Royal Asiatic Society of London. European governments had given him five silver and gold decorations for his literary work and political services.

Slur at Butler Over Haitian Fort Capture Starts Probe by U. S.

(Continued from Page One.)

was. We have looked all over our island, and there is no such thing."

Today Minister Bellegarde said in explanation:

"At the time I made the statement I had never heard of Fort Riviere. None of our people had. I have since been shown a report of a United States senatorial investigating committee in which a fort is mentioned by that name, along with some detail of its capture. It is not for me to criticize Gen. Butler, as I am a minister to this country, but my government has every right to do so."

Just what action the State Department will take in the matter was not indicated. Secretary of State Stimson said, however, that it would receive his personal attention. There are two courses open, it was said. One is for Minister Bellegarde to write a letter of explanation, or failing this, that his government be asked for his recall. There was said to be no precedent to guide the department.

STIMSON TO ACT

It is understood that as a preliminary Secretary Stimson will have an interview with the Haitian minister early next week and ask him if he was properly quoted, and if not, to learn from him exactly what was said. He will then determine if the matter is of sufficient importance to prompt further action.

BUTLER ASKS ACTION

In the meantime, Gen. Butler insists that this government take vigorous action. In his letter to the Navy Department he asked if it is the intention of the department to protect the reputation of foreigners who are criticized by Army and Navy officers, but not to protect the reputation of those same officers when they are criticized by foreigners serving officially in this country. He had reference to the bitter criticism heaped upon him when he accused Mussolini.

Gen. Butler

It is Gen. Butler's contention that the remarks, if made, constitute a grave affront to the Navy, as well as to himself.

Gen. Butler is also incensed at a remark attributed to M. Numa Rigaud, secretary to the Haitian legation, saying:

"In Haiti, we think Gen. Butler is a very imaginative man. He says he took a fort which never existed—Fort Riviera. He says he blew it up afterwards, and that is why we cannot find it today. He says he took it alone by crawling through a hole. It is very amusing."

Whether this alleged remark will be investigated by the State Department could not be learned, but it was assumed that officials would take it into consideration because of its bearing on what the chief of the mission was reported to have said.

Meanwhile, the existence of Fort Riviera was attested by Gov. Roosevelt of New York, who was assistant secretary of the Navy when the fort was captured. In a statement at Albany, he said he was in Haiti at the time and took several photographs of it.

Word of the incident was received with surprise among Marine veterans of the 1915 campaign in Haiti. Serg. Maj. Cartier, who served under Gen. Butler, said he remembered the fort well. Capt. Joel T. Boone, now personal physician to President Hoover, aided in its capture.

Unofficially, naval officers at the department busied themselves with digging up Butler's citations and discovered that in addition to receiving the Congressional Medal, he was honored by the Haitian government itself for capturing Fort Riviere.

In the files of the department there was found the original citation, signed in 1920 by the then president of Haiti, saying the Haitian medaille militaire was being conferred upon the Marine officer "for the great service he rendered to this country (Haiti) in pacifying the North, partcularly for the capture of Fort Riviere the last stronghold of the Casos."

Butler Explains How Three Got Medal

PHILADELPHIA, April 25.—(AP.)—The Philadelphia Evening Bulletin today published a report of a speech Gen. Smedley D. Butler made at a luncheon in Philadelphia on March 26, in which the general is said to have related in an off-hand, humorous fashion an incident in entering a Haitian fort, the name of which was not given, through a drainage pipe. The Bulletin quoted Butler as saying:

"It became necessary to get information about the enemy, and the only way was to enter this fort. I asked for volunteers and selected two men to go with me. One of these was Samuel Gross, a gallant lad whom I saw not long ago in the veterans' hospital at Coatesville, Pa.

"We were to enter this pipe, crawl the length of it, with the possibility the defenders would begin to shoot at us as soon as we were seen. Naturally, the first man to enter the pipe had the toughest assignment."

Gen. Butler joked about how the three decided who would go first, saying he really felt it was his right, as ranking officer, but waived it when Gross insisted on going first.

"The other man insisted he also share in the danger, and I consented to let him. So he went next, and I brought up the rear.

"Well, we all got in and out again, and naturally, being all good loyal Marines, we decided something out to be done about it. So I recommended the men, and they recommended me, and we all got the Congressional medal of honor."

Detroit Warned To Free Gunman

ROCHESTER, N. Y., April 25.—(INS.)—Detroit authorities have been notified by Assistant District Attorney Fred Holbrook they are illegally holding Angelo Livecchi, Rochester gunman, who Tuesday night was acquitted by a jury in the slaying of Gerald E. Buckley, Detroit radio announcer.

Holbrook informed Detroit police Livecchi is not "wanted" here, but is at liberty in bail pending trial on an indictment charging him with a $3,700 payroll robbery, and is technically still within the jurisdiction of Monroe County court.

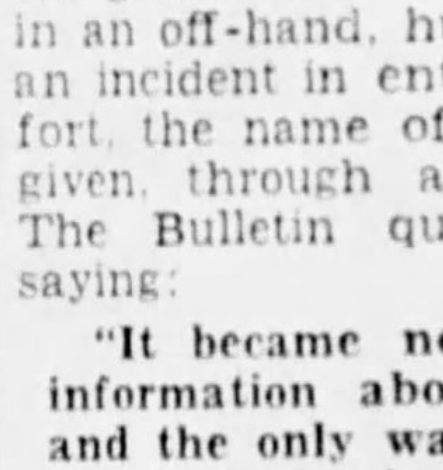

Reg. U. S. A., Europe

Dr. Walls Says:

Why make unfavorable comments on other people's teeth? You see that they don't look well, though otherwise good looking. You'll notice also that without good teeth few have good health. Children especially need care to retain their teeth.

An unsympathetic world blames children and grown-ups often for neglect of parents. I take as much pains with timid and nervous children as I do with their parents. Of course, they fear pain, but not after they visit me. I'll see that you and your children laugh at pain. My prices are the lowest in Pittsburgh for the Highest Quality Dental Work. Plenty of time to pay. Come in anytime. Free Examination.

Your for Beauty and Health, DR. WALLS, M. D. & D. D. S. Corner 5th Ave. and Market St.

Frank & Seder

Extraordinary Birthday Values for Monday!

Sale! Paints & Wall Paper

Don't Delay—Buy Now While Prices Are the Lowest. Actual Savings of 25% to 33⅓%. Sensational Values for a Record Day!

Up to 25c Wall Papers

30-Inch Rough Plaster Papers, bolt
30-Inch Suntested Bedroom Papers
New Diamond Designs for Bedrooms
Shadow & Overprint Bedroom Papers
Engraved Steam-Proof Papers, bolt

9c

To 12c Values!
WALL PAPER
Just the papers to brighten your home at a small cost. Patterns and colorings for any room.
4½c

To 33c Values!
WALL PAPER
Special bedroom papers, modernistic backgrounds, solid orchid grounds, etc. Newest suntested papers.
14c

To 75c Values!
WALL PAPER
Beautiful high art papers. Newest self-toned embossed papers, engraved and suntested papers.
25c

To $1.50 Values!
WALL PAPER
30-in. high art papers, 27-oz. stock heavy engraved, plastics, smoke and dust-proof papers, etc.
39c

Above Papers Sold Only With Dec.

Our Regular $3.25 Grade Ready Mixed

PAINTS, Gal.

Each can carries our guarantee as to its durability. Dries with a high gloss. Will not chip or peel. For inside or outside use. Over 12 popular colors—including Black and White.

$1.89

Frank & Seder Mixed Paint 331 Wall Paper and Paint Department

$1.50 4-Hour Drying Transparent Linoleum Varnish, Quart	$1.00
Regular $4 Porch and Floor Enamel, Special, Gallon	$2.98
Regular $3.25 All-Purpose 4-Hour Drying Varnish, Gallon	$1.95
$4.00 Ready-Mixed Paints, best grade, Special, Gallon	$2.95
$1.50 White Enamel, all the Popular Colors, Quart at	$1.00

Sale on Frank & Seder—Fifth Floor

$25

Will Buy a Splendid

SPRING COAT

IN THE ANNEX!

Because so many people come in and ask for "something around $25," we have provided a marvelous collection at this price. Coats with and without fur, collarless or with new and attractive versions of scarf and revers collars, with narrow or wide crushable belts. Sports and dressy types . . . in all the newest, most favored materials and in every wanted shade.

Sizes for Juniors, Misses and Women

ANNEX COAT SHOP

KAUFMANN'S ANNEX SHOPS

Diamond AT Smithfield

Opposite Main Store

See Other Kaufmann Announcements on Pages 11 and 12

ANDREE PARTY DEATHS BLAMED ON POLAR BEARS

Arctic Explorer Holds at Least Two in Expedition Were Killed by Animals.

WASHINGTON, April 25.—(AP.)—A sudden attack by polar bears was advanced today by Capt. Evelyn B. Baldwin, retired explorer, as the probable cause of the death of two members of the Andree Arctic balloon expedition 33 years ago.

Drawing from his own experiences, he took issue with theories that Solomon August Andree, Swedish scientist, and his two companions were killed by cold, starvation or fumes from their gas stove.

Andree, Knut Frankel and Nils Strindberg, making the first Polar attempt by air, disappeared into the north from Danes Island, from Spitzbergen, in 1898. They never were seen again until last summer when the remains of their last encampment was found on White Island, Fridtjof Nansen Land.

MISSED FATAL TRIP

Baldwin, a member of several earlier Arctic expeditions, missed joining the ill-fated balloon party by just 48 hours, arriving at Danes Island only to find Andree had taken advantage of favorable winds and left two days before. Baldwin said:

"From the condition and positions of the bodies when found, I am convinced that the death of at least two of them was sudden, and not the result of the cold, lack of supplies or monoxide poisoning."

He recalled that the body of Stindberg was found under loose stones and gravel, indicating Andree had made an attempt to bury him, but that the bodies of Andree and Frankel were mutilated. He continued:

RECALLS EXPERIENCE

"Several years before, when I and two others were in a hut in Franz Joseph Land, with the snow drifted high about us, a polar bear and two half grown cubs tried to get in through the roof. Only the substantial construction of the building prevented their entrance, and I finally shot them.

"My theory is that something similar occurred in Andree's camp, but they were in a tent, and they may have suddenly found a polar bear in their midst. At such close quarters they would have had little chance for their lives."

Slick Heirs Share $1,125,000 Estate

OKLAHOMA CITY, Okla., April 25.—(AP.)—Three children of Tom Slick, wealthy oil operator, who died last year in a Baltimore hospital, have bonds and cash totaling $1,125,000, a general inventory and appraisement filed in County Court revealed. The children are Tom Slick, Jr., Betty and Earl Slick. Slick founded his fortune in the Pennsylvania oil fields.

Walker Whiteside's Daughter to Marry

NEW YORK, April 25.—(INS.)—Miss Rosamond Walker Whiteside, daughter of Walker Whiteside, noted actor, will be married to John Samuel Pettibone, of Lacrosse, Wis., and New York, in June. Pettibone is the son of the late Albert W. Pettibone, of Wisconsin.

Wall Paper Exposition SALE New Patterns

SALE ON THE ENTIRE WEEK

Room Lots—Consisting of 10 pieces wall, 6 of ceiling, and 20 yards border, worth $2.00, per room, at.......... **95c**

Room Lots—Same quantities as above, worth $2.75 per room, at.......... **$1.25**

Room Lots—Same quantity as above, worth $4.00, per room, at.......... **$2.25**

Room Lots—Oatmeal wall papers complete with ceiling and border, worth $6, per room.. **$2.95**

Room Lots—Heavy embossed tapestry and engraved wall papers, worth $10 and $12, per rm. **$5.95**

An acre of wall space showing thousands of bolts, ordinarily 5c, 10c, 15c, 20c and 25c bolt, now at

2½c 5c 7½c 10c PER BOLT

SANITAS MODERN WALL COVERING

16 SQ. YARDS TO BOLT

$4.75, $5.10, $5.45

35c and 50c Tapestry Wall Papers in newest design and coloring for Living Room, etc.—per bolt... **19c**

50c heavy, wide PLASTIC wall paper for Halls, Living Rooms, etc., at 29c and.......... **19c**

Come to this sale early this week.

THE FAIR in the Famous Gusky Building cor. Market St. & 4th Ave. USE BUKA'S Entrance & Elevators To SECOND FLOOR

Rich Fire Fans Lose Private Alarm Systems

CHICAGO, April 25.—(AP.)—The millionaire fire fans can't have any more fun.

Mayor Anton Cermak ordered all fire alarms discontinued from private homes today. Many of them had been installed in the residences of wealthy fire fans who would hop out of bed to chase the fleet red automobiles and follow the call of the sirens. Albert W. Goodrich, millionaire fire commissioner in the Thompson cabinet and former lake transit magnate, was one of these long before he became commissioner.

Now the fans will have to sit up and listen for the sirens and bells.

GIRLS TO HOLD MEETING HERE

Mr. Wills

The Pittsburgh Girls' Conference will be held at Hotel Schenley Monday and Tuesday. The following speakers are included on the program:

Mrs. Ralph W. Harbison, president of the conference; Dr. Howard W. Nudd, chairman of the National Committee on Visiting Teachers and editor of "The Public Schools;" Dr. Margaret M. Gerard, University of Chicago; Dr. Henry M. Busch, Cleveland College; Rabbi Abba H. Silver, of Hebrew Union College, and A. L. Wills, director of the Juvenile Court Detention Home.

PLAN TWO-HOUR FLIGHTS TO N. Y.

Two-hour air service with four planes to and from New York each day, a new line to Chicago, a new line to Erie and Buffalo, and a proposed service from Bradford, through Pittsburgh, to Philadelphia, New York, Baltimore and Washington, were announced in aviation circles today.

The new two-hour daily service, announced by Pittsburgh Airways, Inc., pioneers on the New York route, came simultaneously with the announcement of a new holding company, New York and Western Air Lines, Inc., comprised of Pittsburgh and Eastern capital. The new company has been formed with the purpose of extending air lines with fast de luxe service, using Pittsburgh as a hub.

New cabin ships, which cruise between 150 and 160 miles an hour, will be put into service on Pittsburgh airways to York, Philadelphia and New York next Friday, according to the announcement. Ships will leave here at 8 a. m., 11 a. m., 2 p. m. and 5 p. m., arriving in Philadelphia in 1 hour and 25 minutes and New York in 2 hours, with a regular stop at York for shuttle service to Harrisburg.

The new line to Erie will be inaugurated at the same time, ships leaving here at 11 a. m. and returning about 5 p. m.

Downtown Firms Apply for Charter

An application for a charter for the Smithfield Street Association, comprising individuals, firms or corporations owning or occupying real estate in the vicinity of Smithfield street, was filed in Common Pleas Court Saturday.

The application stated that the purpose of the organization is the encouragement and protection of trade and commerce. Its directors are Edgar J. Kaufmann, Philip C. Hodill, C. B. Fergus, J. W. Cree, Jr., Al J. DeRoy, C. Edward Keck, Richard J. Blum, Gerald P. O'Neil and Edwin Z. Smith.

Publicity Counselor To Address Ad Club

Hector Fuller, publicity counselor, New York City, will speak on "Truth in Advertising—Does It Pay?" at the Pittsburgh Advertising Club luncheon Tuesday noon, at the William Penn Hotel.

Mr. Fuller's talk will be given in conjunction with the fourth annual exhibit of the advertising club, April 27 to 30, at the hotel. Its annual ball and banquet will be held Thursday night.

Soissons Opens Church Rebuilt After War Ruin

SOISSONS, France, April 25.—(AP.)—The shell-torn cathedral at Soissons, city of tragic war memories, from which the Germans were driven out in August, 1918, during the Franco-American offensive, will be restored officially to the parishioners tomorrow. A representative of the government, in an imposing ceremony, will turn it over, restored to its old beauty, to its bishop.

Today, the four hundred and fifty-second anniversary of the dedication of the cathedral, Bishop Mennechet solemnly blessed the rebuilt church. A solemn high mass of commemoration followed, with thousands unable to gain admission to the cathedral standing bareheaded in the square in front.

4 DEAD IN FIRE, BABY RESCUED

PORTSMOUTH, O., April 25.—(INS.)—A 6-month-old child, Homer Frederick Crabtree, today was the only survivor of a family of five following a kerosene explosion which destroyed the home of his parents and two brothers 15 miles northwest of here.

Mr. and Mrs. Arthur Crabtree, his parents, died late yesterday, several hours after the blast that caused the immediate death of his brothers, Charles, 8, and Harold, 6.

Carried from the fire by his father, the child escaped with minor burns. Crabtree collapsed before he could re-enter the house to rescue his two other sons.

Crabtree was using kerosene to hasten a fire in a kitchen stove when it exploded, spreading flaming oil over him and his wife.

Spanish Art Expert To Speak at Tech

Prof. Pijoan

Joseph Pijoan, professor of art at the University of Barcelona and visiting lecturer in art at the University of Chicago, will speak tomorrow afternoon in the theater of the College of Fine Arts, Carnegie Institute of Technology. The Correlation of Modern Art and Contemporary Thought will be his subject. Prof. Pijoan holds degrees from the University of Barcelona and the University of Rome.

For several years he was director of the Spanish school at Rome, and in 1922 held a professorship at the University of Southern California.

GIRL'S SLAYER HELD IN MEXICO

NUEVO LAREDO, Mexico, April 25.—(INS.)—The confessed slayer of Merle Springer, 11, of Fleming, Tex., was in jail here today while efforts to speed up his extradition to the United States were being made on both sides of the border.

The 19-year-old Mexican youth suspected of the murder was arrested here last night by San Antonio detectives and in a statement to the mayor of Nuevo Laredo and American officals, admitted that he hacked the little schoolgirl to death with a pocket knife.

Word of his arrest was wired to Gov. Ross Sterling, who was visiting in San Antonio, and he communicated with his secretary in Austin, instructing him to request Mexican officials to hold the suspect until extradition papers could be prepared.

Run Closes Bank At East Millsboro

EAST MILLSBORO, Pa., April 25.—(AP.)—The First National Bank of East Millsboro closed today and was placed in the hands of Examiner D. J. Bleakley, who said a run by the bank's depositors, "probably aggravated by other closures in the district," drained the assets of the institution. The bank listed liabilities and resources of $270,000, assets of $170,000, and deposits of $85,000 in its last statement.

R. L. Baker is president and J. C. Yoder cashier of the bank.

LUCKY TIGER For Hair and Scalp! A single bottle corrects scalp irritations; a Proven Germicide, delicately perfumed; safe for adults and children. World's largest seller at Druggists, Barbers, Beauty Parlors. GUARANTEED

ALLOWANCE ON FARE TO OUT-OF-TOWN PATIENTS

WHY Be Toothless? Fear Pain and High Prices? Pay More?

SAFETY & SAVINGS of ½ to ⅔

Dr. Walls' Record!!! Over 500,000 Satisfied Patients

Registered U. S. A. & Europe

Low as **$17.50**

FREE Extraction—Gas, Novocaine, Sweet Vapor, Air (Ratio)

DR. WALLS' ANCHOR ROOFLESS PLATE A Joy and Delight, Imitated, but not equaled.

NATURALITE PLATE—LIFELIKE, REG. $35... **14.75**

PLENTY TIME TO PAY Quality False Teeth, Low as **$5—$7—$11**

Unbreakable Plates, Lowest price in city, Fillings, Crowns, Bridgework.

Plates repaired while you wait—low as Painless Extractions low as **50c**

Guaranteed Fit

DR. WALLS M. D., D. D. S. **5th Ave. Market St.**

OPEN DAILY—EVENINGS—SUNDAYS

KAUFMANN'S DOWNSTAIRS STORE

Telephone Shopping, Grant 7000 — Fifth Avenue, Pittsburgh — All Other Calls, Atlantic 1000

NEW COATS 14.95

Tailored untrimmed coats or fur trimmed coats— as you wish, they are here in the smart pebbly weaves and flecked tweeds, smooth chongo-like cloths, velvets and sheer-like basket-weaves—tailored in the fashion to suit your type — trimmed with fur to match or in contrast—without fur, with tricky scarfs and Ascot ties taking its place. In the new colors that dominate fashion's horizon.

Sizes for Misses and Women, 14 to 52½.

DOWNSTAIRS STORE

The Smartest Fashions Are in These Silk **DRESSES 6.90**

Though they cost only 6.90, don't question the low price . . . see the quality and style in these first!

These clever fashions usually sell for much more, but with markets "leaning" our way, and being right there when values are offered, we are able to present finer qualities at lower prices!

Jacket Frocks, Bolero Dresses, Redingotes, Printed Crepes, Georgettes, Polka Dots in Chiffons and Silk Crepes, Flowered Chiffons, Plain Chiffons

These are the fashions for daytime, afternoon, street and evening occasions. In colorful high shades and darker colors.

Sizes for Misses and Women, 14 to 50

DOWNSTAIRS STORE

Comfort Plus! Kaufmann's Special **Arch Support Shoes 4.95**

Smart styles, low price and unequaled comfort in these shoes . . . in the new colored kids . . . tie, oxford, strap and pump styles . . . sizes 2½ to 12, widths AAAA to EEE.

DOWNSTAIRS STORE

Special Selling! American Made **Grass Rugs 3.50**

Usual 5.50 value! A tremendous saving in these beautiful porch rugs. The type of rug you will want for the porch or sun parlor, size 4.6x7.6. Larger sizes priced equally low—6x9, 5.00; 6x12 6.50; 9x12, 7.75.

Velvet Seamless Rugs Ridiculously low in price, these 9x12 rugs, from a nationally-known maker, in oriental patterns . . . the patterns being slightly imperfect. **19.50**

Low Priced! Axminster and Velvet **Room Rugs 27.50**

A very low price, indeed, for these 9x12 rugs from well known manufacturers. Though slightly irregular, they are wonderful values for 27.50. 8.3x10.6 size in the lot. It's not how cheap, but how good for the least money . . . our policy!

Chenille Bath Rugs 22½x36-inch chenille bath rugs in many colored patterns that are washable. Just 500 of them at this special price saving! Size 24x48 inches, 1.39. **89c**

New Rug and Linoleum Department—Downstairs Store

See Other Kaufmann Announcements on Pages 10 and 12

DUQUESNE HEAD TO BE INDUCTED NEXT THURSDAY

School to Install President With Religious, Academic And Civic Ceremonies

The Very Rev. J. J. Callahan will be formally installed as president of Duquesne University Thursday, during religious, academic and civic ceremonies to be attended by more than 120 representatives of leading colleges, universities and societies. The academic exercises of the inauguration will take place in Soldiers' Memorial Hall. Religious ceremonies will be in the university chapel and the civic celebration in the Hotel Schenley.

Wearing the academic costume, a procession of the inaugural party, faculty of the university and official representatives will form at the Hotel Schenley at 1:45 p. m., and move to Memorial Hall for the exercises at 2:30 p. m.

FIRST INAUGURATION

The inauguration is the first function of its nature sponsored by Duquesne University. President Callahan succeeds the Very Rev. Martin A. Hehir, who resigned last October, after 31 years as president. The civic celebration, headed by the Rev. James F. Carroll, vice president of the university, will be held at 7 p. m. in the Hotel Schenley.

President Callahan will celebrate the high mass, which will be part of the religious ceremonies, in the university chapel Thursday morning at 9:30 o'clock. The Rev. Dr. Michael A. Kelly will deliver a sermon on "Education." The Rev. Stephen J. Bryan, dean of the college of arts and letters, will be chairman of this committee.

BISHOP TO SPEAK

The Rev. William E. O'Donnell, chairman of the academic committee, arranged for the installation exercises in Soldiers' Memorial Hall. The Rt. Rev. Hugh C. Boyle, bishop of the Pittsburgh diocese and chancellor of the university, will deliver the installation address.

At the close of the inaugural exercises, the president will meet informally at the Hotel Schenley civic and educational leaders and other friends of Duquesne University who were present at his induction.

Many Requests Made For Golf Courses

With the coming of warmer weather and more sunshine, operators of golf driving ranges and miniature golf courses are petitioning the zoning board for permission to prepare for a revival of both sports, it was said yesterday.

Among the early petitioners were C. H. McDonald, 1747 Pioneer avenue, who wants to establish a driving range, and Joseph B. Sabal, 2522 Center avenue, who desires to build a miniature golf course.

News in Want Ads

Carrick—Brownsville road, 5 rooms and bath, sun room, furnace, $60. See classification 37.

A cook is wanted for Verona River Club. See classification 6.

Pt. Breeze District: 5 room second floor duplex; bath, sun porch, laundry. Rent reduced to $45. See classification 36.

A refreshment stand (with 5 rooms), located 20 miles east of Pittsburgh, is for sale, rent or trade. See classification 12.

A German police puppy, female, pedigreed, is offered for sale. A real bargain. See classification 100.

South Hills—A two-room apartment, suitable for business girl or couple. Reasonable rent. See classification 32.

West View—New brick homes, colored tile baths, chromium fixtures, finished attics, hardwood floors, etc. Priced $7,950 up. See classification 68.

RINDFUSS HEADS BUYERS' GROUP

It was announced yesterday that C. H. Rindfuss has been chosen president of the Pittsburgh Purchasing Agents' Association. The election was held at the Union Club.

Mr. Rindfuss

Other officers elected are Vernon Dias, vice president; E. C. Buerkle, treasurer, and A. D. Freeman, secretary. The directors are C. G. Bunnell, J. F. Lang, F. H. McKnight, R. W. Mackenson and I. E. Walton.

Following the election, Dr. E. R. Weidlein, director of Mellon Institute, spoke on "Research in Modern American Business." C. G. Bunnell, former president of the association, presided.

Cards For Mother's Day May 10th

Let her know that you are thinking of her on this day that has been dedicated to all mothers. Beautiful, appropriate cards, priced 5c to 1.00.

Framed mottoes—50c to 1.50.

STATIONERY . . . ARCADE FLOOR

KAUFMANN'S

holland tilda says...

Why Carry Your Garments

Just Phone GRANT 2420

...for Very Best Dry Cleaning with Delivery Service

Men's Suits or Topcoats, Called for, Cleaned, Pressed and Delivered $1

Ladies' Dresses or Coats, Called for, Cleaned, Pressed and Delivered $1

Ladies' or Men's Hats, Called for, Cleaned, Blocked and Delivered 50c

Ladies' or Men's Gloves, Called for, Cleaned and Delivered .... 20c and 35c

Rugs, Drapes, Furs and other household articles, cleaned at proportionately low prices.

holland

CLEANERS & DYERS

2236 La Place St.

Pittsburgh, Pa.

Kaufmann's

Spring Evening Fashions

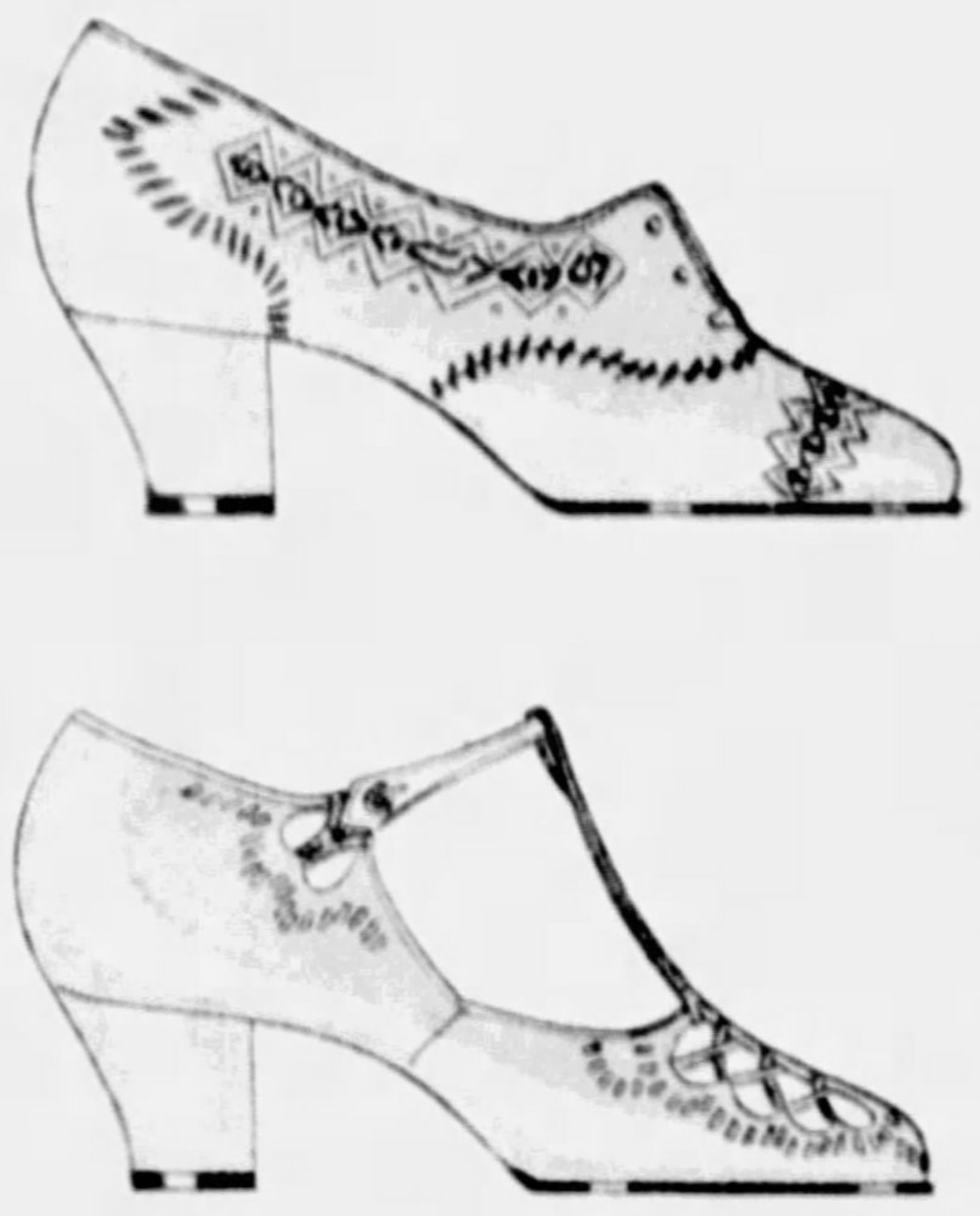

Shoes of the Sandal Type

By Bally of Switzerland

12.50

We have sketched only two of our nine sandal-type Bally shoes. White buckskin and morocco sandals and oxfords, cut out and laced by hand with contrasting colored leather. Bally shoes are Paris-styled—and the work, since so much is by hand, cannot easily be duplicated.

KAUFMANN'S . . . FIFTH FLOOR

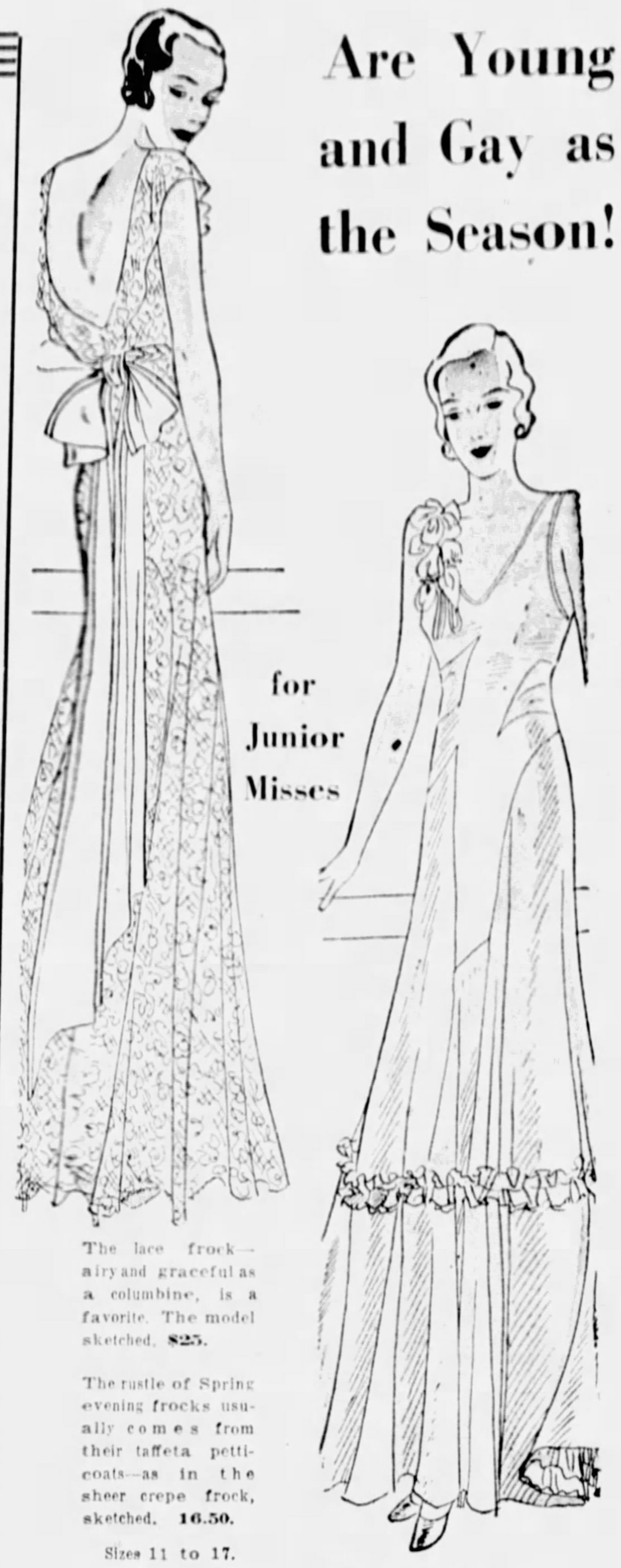

Are Young and Gay as the Season!

for Junior Misses

The lace frock—airy and graceful as a columbine, is a favorite. The model sketched, $25.

The rustle of Spring evening frocks usually comes from their taffeta petticoats—as in the sheer crepe frock, sketched, 16.50.

Sizes 11 to 17.

THE PRINCESS SHOP, FOURTH FLOOR

Pure-Dye

FLAT CREPES 1.45

Worth 1.95 a Yard Even at Today's Low Level

Street and pastel shades—washable—39 inches wide.

SIXTH FLOOR

New Wraps for Evening ...Brief and Flattering!

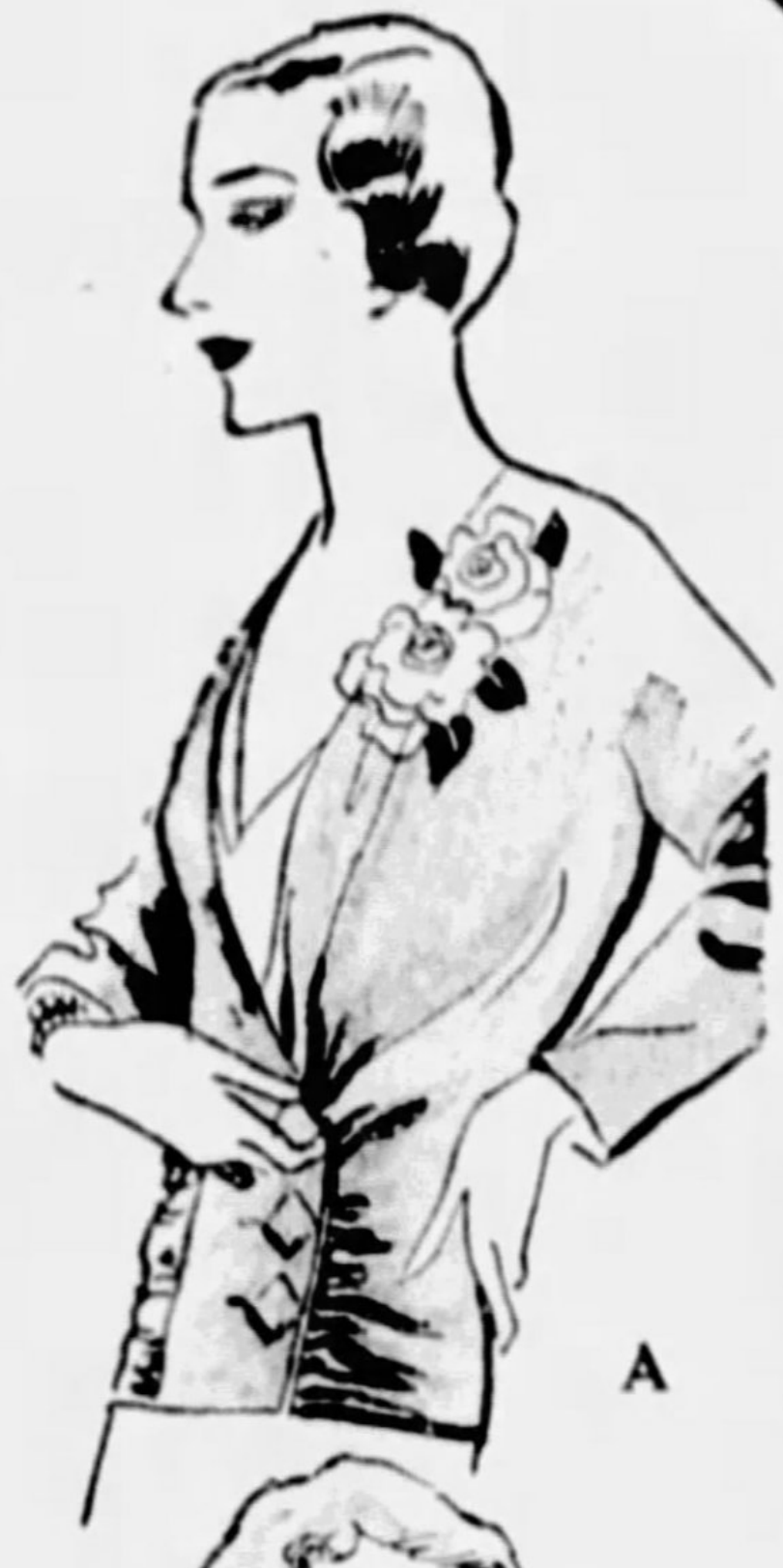

A

The gardenia wrap of velvet seems made for evenings of romance! It's softly draped to the figure as sketched (A), and may be had in mint green, rose, blue, white and black. 16.50.

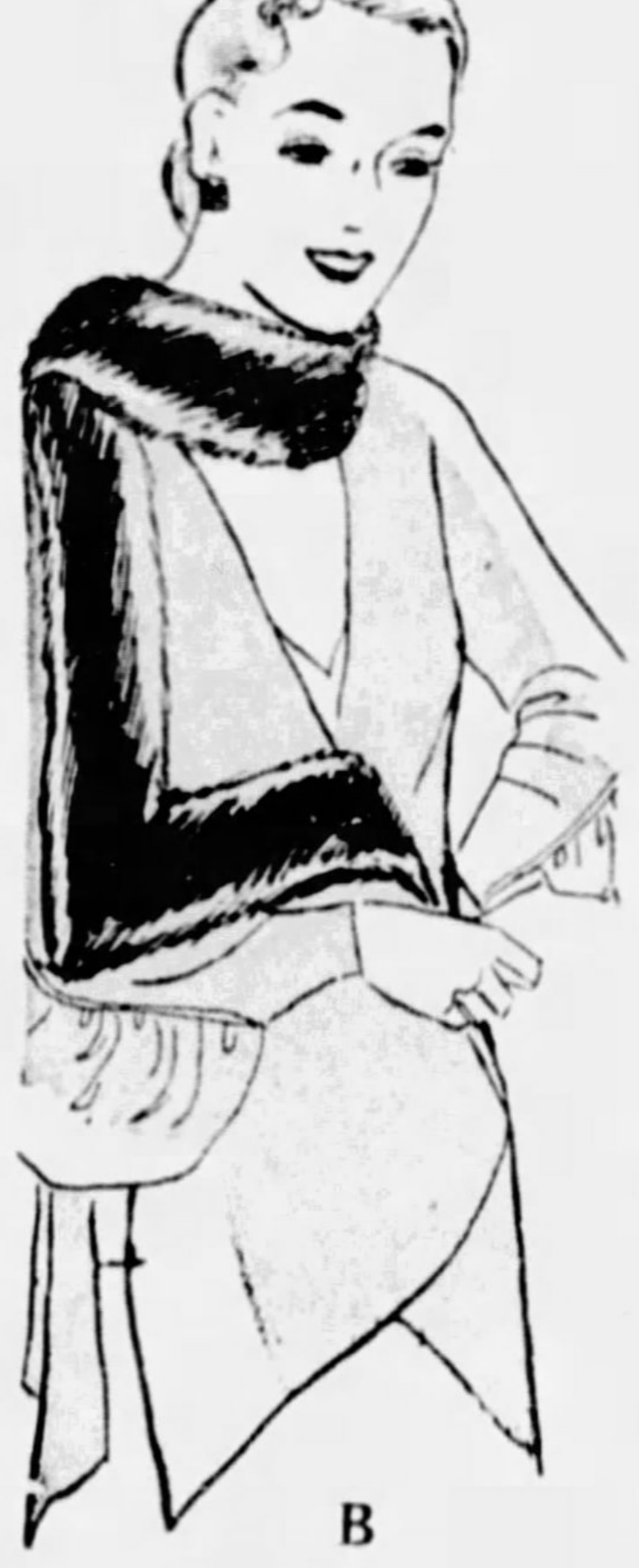

B

The fur-trimmed wrap of semi-sheer crepe (B) has a certain finesse of design that will appeal to women. It is shown in turquoise, rose, white and black. 39.75.

WOMEN'S COAT SHOP . . . FOURTH FLOOR

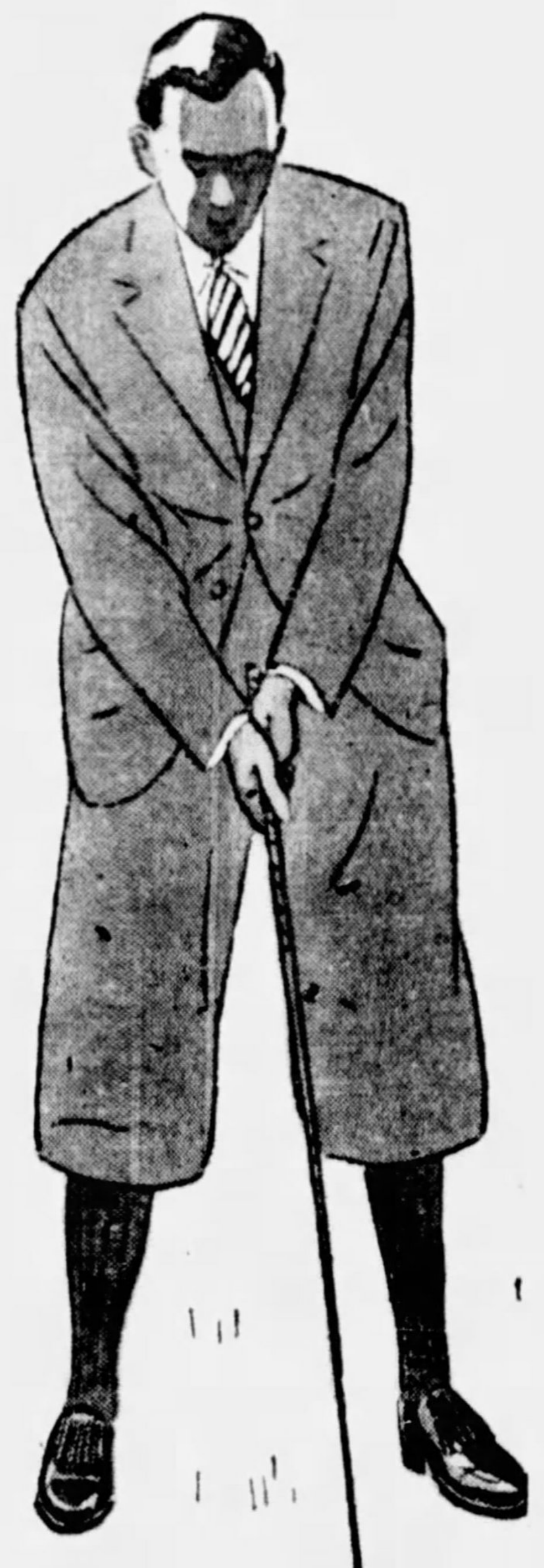

At the

TEE HOUR

Men Appreciate a

Four-Piece Suit With Knickers

$35 $40 $50

When it's tee-time—4 P. M.—just slip out of your longs, sir, and into your knickers—and away to the links. We've a great selection to show you.

STORE FOR MEN . . . SECOND FLOOR

Don't Miss This Value!

Rayon-Satin Spreads

5.00

They *are* beautiful! The center is figured . . . the shirring and flounce plain. The edges are scalloped all around. Seldom does $5 buy a spread like this! Full size (90x105) and twin size (72x105). Green, orchid, rose, blue and gold.

SIXTH FLOOR

New Accessories

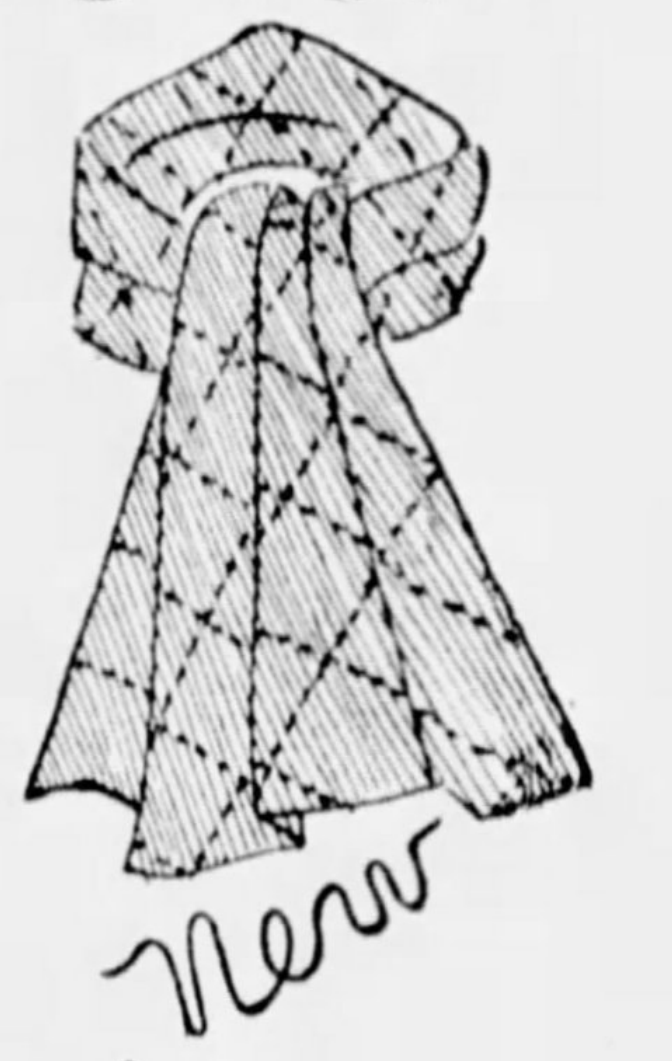

The scarf that stands out in a season of scarfs is the *shorter, stitched Ascot.* Yellow, black, red, grey, navy. 2.95.

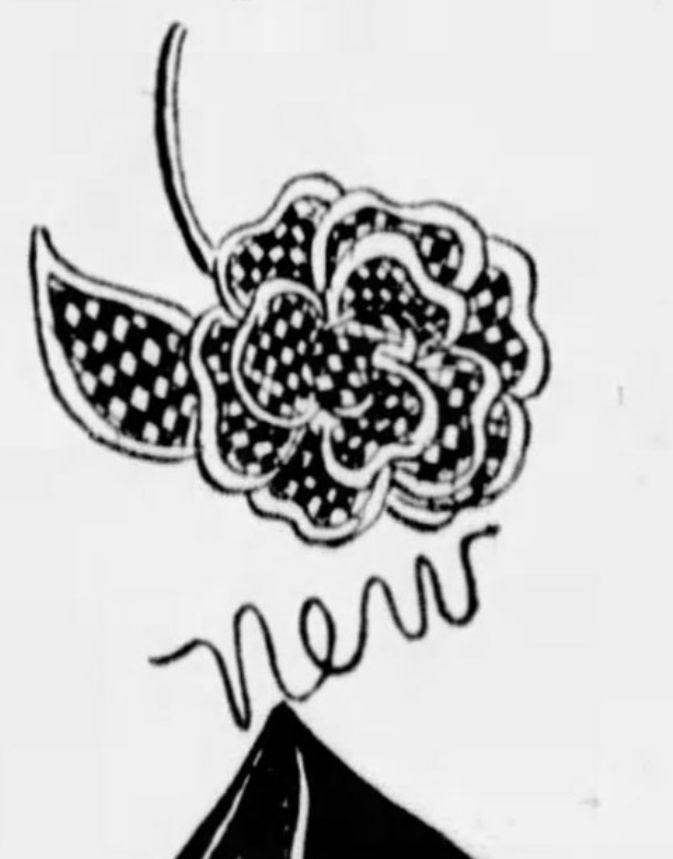

Flowers of woven straw for the chic tailored suit. Black-and-white or brown-and-white. The price—only $1.

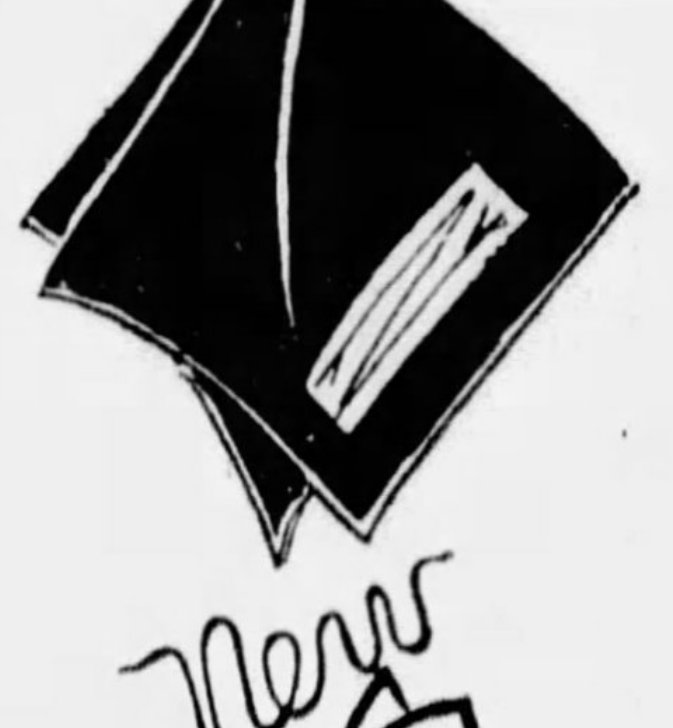

The *black handkerchief* is just about the most sophisticated thing we've seen. Individual white inset-initials. Large size. 50c.

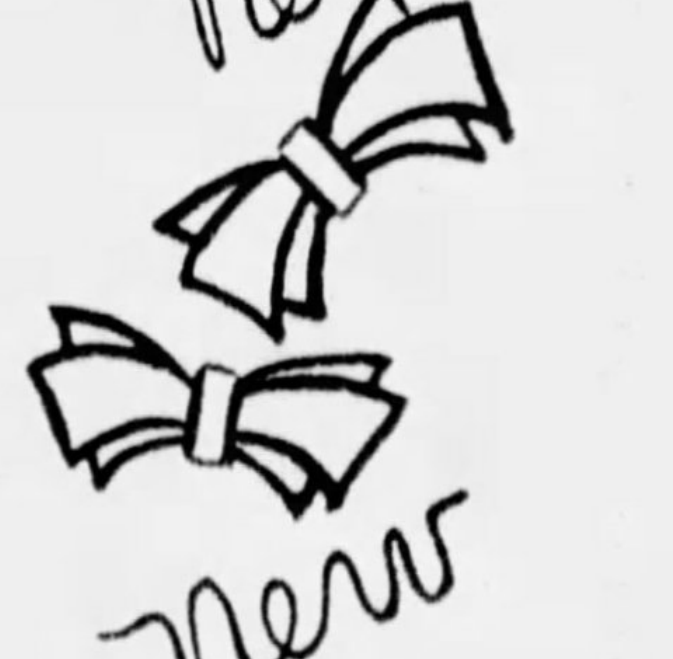

This season's idea for opera pumps — white, white-and-black or white-and-brown *bows* for the needed bit of contrast. 1.00.

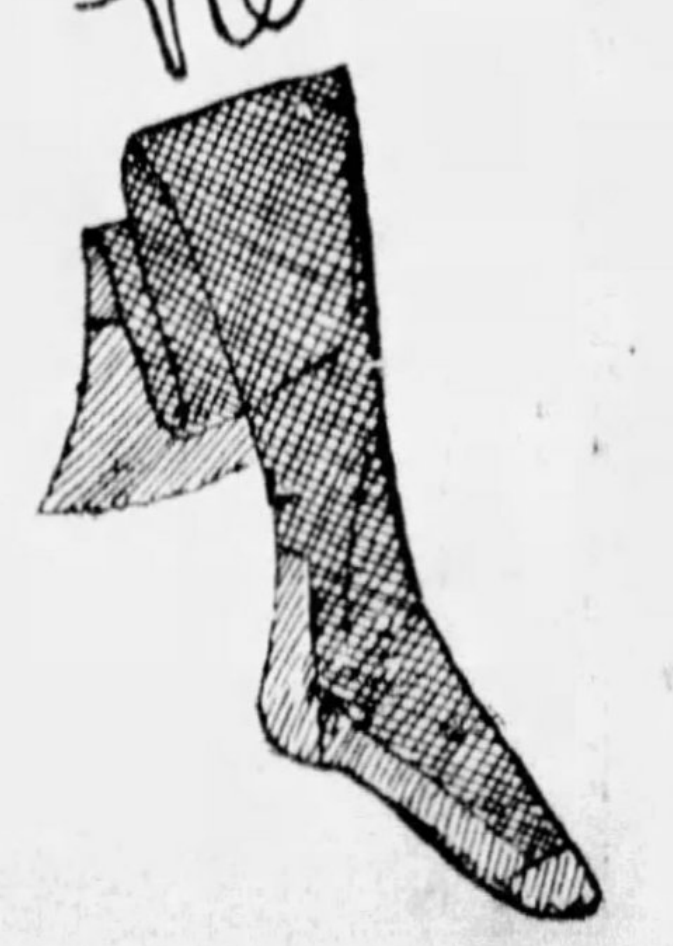

The newest *square* silk mesh is the best you can choose in hose. The style sketched has a solid knit heel—(not a mesh heel)—for wear. 1.95.

MAIN FLOOR ACCESSORIES SECTIONS

See Other Kaufmann Announcements on Pages 10 and 11

KAUFMANN'S

FIFTH AVE. PITTSBURGH

Telephone Shopping Grant 7000. Other Calls Atlantic 1000

NAUTILUS LEAK HALTS DIVE IN HUDSON RIVER

Periscope Packing Fails, But Otherwise Arctic Submarine Performs Well

By **HERMAN GIESKE**

YONKERS, N. Y., April 25.—The sturdy little iron whale in which Sir Hubert Wilkins and 19 others will voyage under the ice to the North Pole, made her first test dive under the Hudson River today.

It was a complete success and from the standpoint of those within the Nautilus hull, it was a highly thrilling experience.

The depth gauge, a huge dial 18 inches in diameter, showed a submerged depth of 22 feet when a serious leak unexpectedly developed in a temporary patch of the periscope tube, causing Capt. Sloan Danenhower to order the vessel brought to the surface in a hurry.

FLOOR AWASH

When the command was given, water was pouring in through the periscope tube at an alarming rate because of insufficient packing. The water came in with such rapidity that the floor of the central operating compartment was soon awash.

The commander, Capt. Danenhower and his aides, Chief Officer Schlossbach, Diving Officer Elwood Hanson and Chief Electrician Frank Blumberg, behaved with utmost coolness. Simon Lake, veteran submarine inventor, was looking on.

Men hastily ran for buckets to catch the water as it flowed in. But these proved too small to hold all that came in through the defective periscope packing.

Capt. Danenhower ordered:

"Blow the main ballast tanks immediately."

Chief Electrician Blumberg leaped to the proper valve and forced compressed air into the main ballest tanks.

MINUTES LIKE HOURS

Although we were supposed to shoot to the surface rapidly, to those within the Nautilus the moments seemed like hours as the hand on the depth dial slowly moved. Fifteen minutes crept by before a narrow sliver of light could be discerned through the conning tower eye-port, informing us we had reached the surface.

Afterward Capt. Danenhower declared:

"But for the leaking periscope packing, which made a prolonged dive dangerous, we would have gone to the bottom of the river. As it was, prudence dictated coming up at once.

"The vessel's trim was excellent throughout the maneuver. It had been expected the boat would be slightly 'taiheavy,' but this did not prove to be the case. She maintained an even keel."

(Copyright, 1931, King Features Synd., Inc.)

Bullets Scatter Downtown Crowd

Afternoon shoppers dashed to cover at Tenth street and Liberty avenue when Michael Indoria, 48, of Oakmont, police say, drew a gun and fired wildly at Patsy Palermo, 24, also of Oakmont, during a quarrel. Patrolmen George Maxwell and James Pemberthy reported disarming Indoria after he had fired two shots.

Both men were taken to Central Police Station, where they were held on suspicious person charges. Police said the argument was over attentions Palermo was alleged to be paying to Indoria's wife.

Head Hunters Again At War in Formosa

TOKYO, April 25.—(AP.)—A Rengo dispatch from Formosa said today one aborigine tribe attacked another in the Musha district and after fighting for several hours the victors marched homeward with the heads of 26 victims. This is the first intertribal war reported since the Musha incident of October 28 last. The Musha district has been the scene of much outlawry.

Italy Protests Shaft Marking Fascist 'Murder'

VIENNA, April 25.—(AP.)—The Innsbrueck correspondent of Deutsch Osterrreichische said today that a monument would be unveiled to the memory of the German teacher, Inneshofer, with the inscription:

"To Inneshofer who was murdered by Fascists."

The Italian Consul General at Innsbrueck requested the governor of the province to suppress the tablet or delete the word "murdered," since Italy regards the erection of such a memorial as an "unfriendly act." The Andreas Hofer League, which sponsored the tablet, refused to do either.

Inneshofer was walking in the national pageant procession 10 years ago at Bozen when he was killed.

16 GO TO U. S. BUSINESS MEET

Sixteen members and the acting general manager of the Pittsburgh Chamber of Commerce, six of the group representing other organizations, will attend the nineteenth annual meeting of the Chamber of Commerce of the United States, which will open in Atlantic City Wednesday and close Friday night.

The following will be in Atlantic City Tuesday to attend the national council meeting of the national chamber: A. L. Humphrey, representing the Pittsburgh Chamber; Frank J. Lanahan, Pennsylvania State Chamber of Commerce; Fred C. Haller, East Liberty Chamber of Commerce; James S. Crutchfield, American Fruit and Vegetable Shippers' Association; Charles W. Iams, Retail Lumber Dealers' Association of Western Pennsylvania; P. S. Kier, American Refractories Institute, and F. B. Dunn, National Paving Brick Manufacturers' Association.

Additional delegates to the convention will be William L. Clause, James Francis Burke, Thomas A. Dunn, Howard Heinz, Frank R. Phillips, Edward M. Power, A. W. Robertson, Norman H. Tracy, Thomas C. Foley, acting general manager, and James Rae, president Pittsburgh Chamber.

ROSENBAUM'S
SIXTH, LIBERTY AND PENN "The Store Ahead" ATLANTIC 4500

SHOE REPAIR

Our Standard Price for

Half Soles and Heels 97c

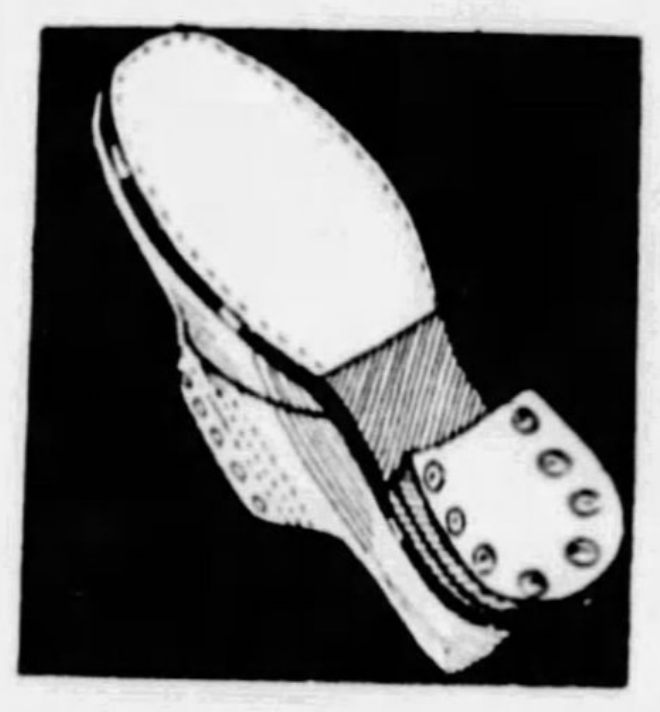

Men's, Women's or Child's
Fine selection oak leather and first quality heels.

Shoes Dyed
Any color, will not rub off on hose, not painted, and guaranteed not to crack. Non-poisonous . . . **$1.00.**

—SHOE REPAIRING, BASEMENT

ROSENBAUM'S
SIXTH, LIBERTY AND PENN "The Store Ahead" ATLANTIC 4500

MAX AZEN
705 PENN AVENUE

CLEARANCE
Of Finer Spring
COATS
Values to $95
$50

Your opportunity to buy a stunning creation at a fraction of its value. The season's newest materials trimmed with

Ermine — Fox
Galyak — Kolinsky

ROSENBAUM'S
SIXTH LIBERTY—PENN "THE STORE AHEAD" PHONE ATLANTIC 4500

Unusual Savings on Homefurnishings

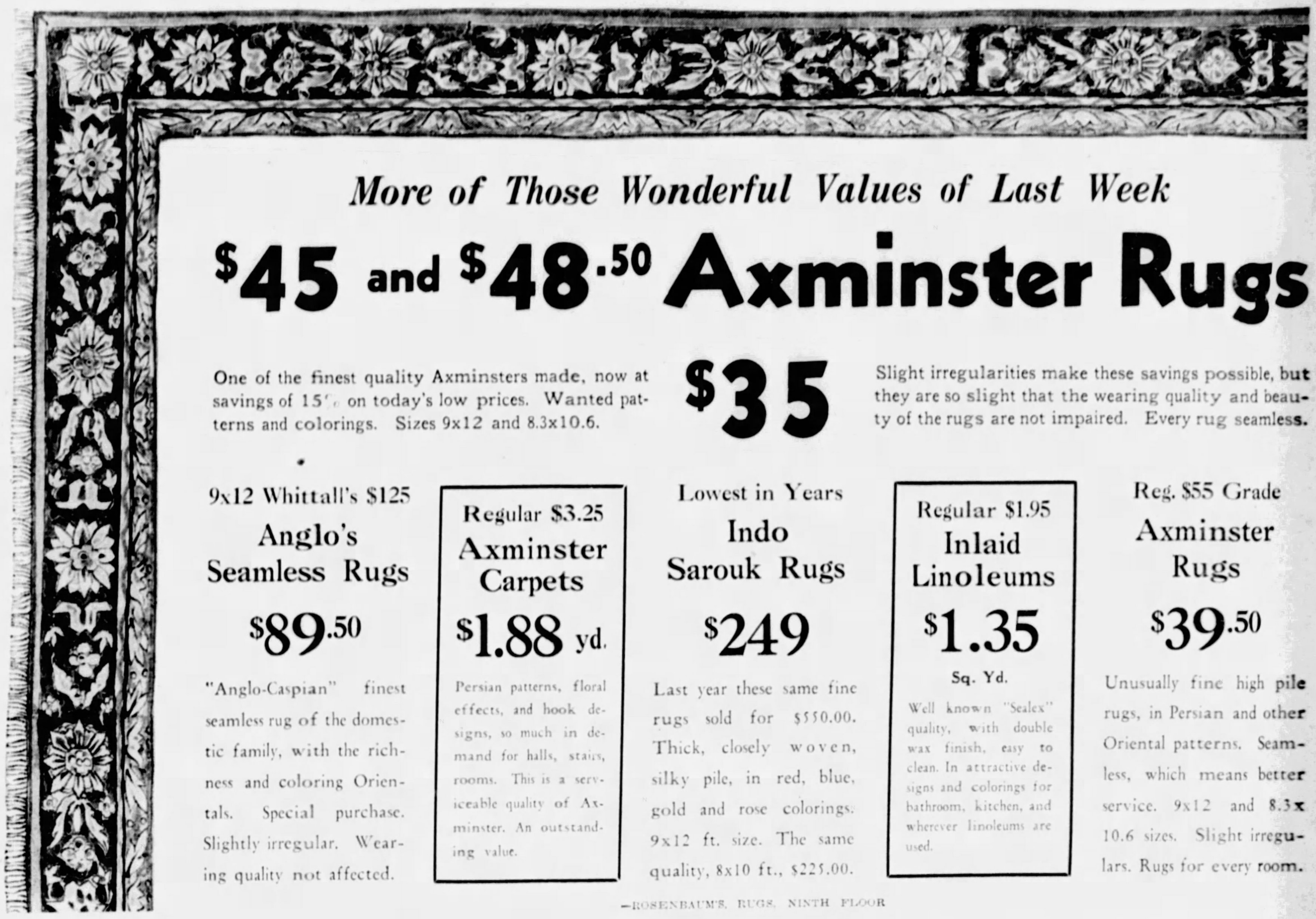

More of Those Wonderful Values of Last Week

$45 and $48.50 Axminster Rugs $35

One of the finest quality Axminsters made, now at savings of 15% on today's low prices. Wanted patterns and colorings. Sizes 9x12 and 8.3x10.6.

Slight irregularities make these savings possible, but they are so slight that the wearing quality and beauty of the rugs are not impaired. Every rug seamless.

9x12 Whittall's $125
Anglo's Seamless Rugs
$89.50
"Anglo-Caspian" finest seamless rug of the domestic family, with the richness and coloring Orientals. Special purchase. Slightly irregular. Wearing quality not affected.

Regular $3.25
Axminster Carpets
$1.88 yd.
Persian patterns, floral effects, and hook designs, so much in demand for halls, stairs, rooms. This is a serviceable quality of Axminster. An outstanding value.

Lowest in Years
Indo Sarouk Rugs
$249
Last year these same fine rugs sold for $550.00. Thick, closely woven, silky pile, in red, blue, gold and rose colorings. 9x12 ft. size. The same quality, 8x10 ft., $225.00.

Regular $1.95
Inlaid Linoleums
$1.35 Sq. Yd.
Well known "Sealex" quality, with double wax finish, easy to clean. In attractive designs and colorings for bathroom, kitchen, and wherever linoleums are used.

Reg. $55 Grade
Axminster Rugs
$39.50
Unusually fine high pile rugs, in Persian and other Oriental patterns. Seamless, which means better service. 9x12 and 8.3x10.6 sizes. Slight irregulars. Rugs for every room.

—ROSENBAUM'S, RUGS, NINTH FLOOR

Another Purchase . . . on Sale Monday

NEW CURTAINS

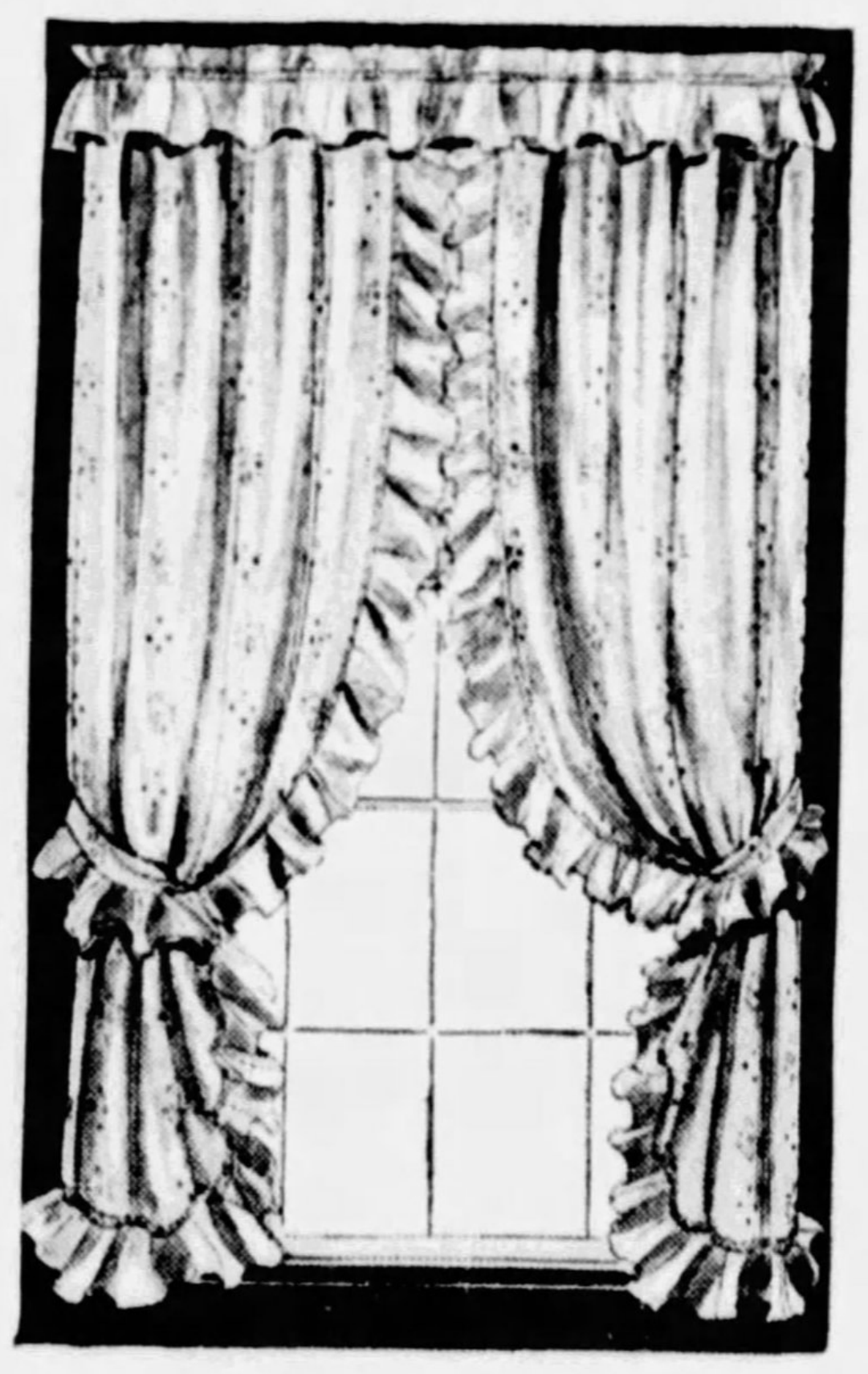

Regularly $1.59 Pair

$1.00

We were fortunate in being able to duplicate our order for these wonderful curtains. 1,000 of them in this group . . . hardly enough for one day's selling. Two popular styles, "Priscillas" of marquisettes in figured patterns on ecru and ivory grounds, daintily ruffled . . . Tailored curtains of fine marquisette, ecru with cluster dots, small dots and figures. All 2¼ yards long.

$2.75 Priscilla Curtains
Ruffled curtains in popular dotted and figured designs. Ecru and cream grounds, with self ruffles. Dainty for smart bedrooms . . . Also Criss Cross and Tailored Curtains. Pair $1.95

—ROSENBAUM'S, DRAPERIES, NINTH FLOOR

Just 19 of These! Regular $225

Oak Bedroom Suite

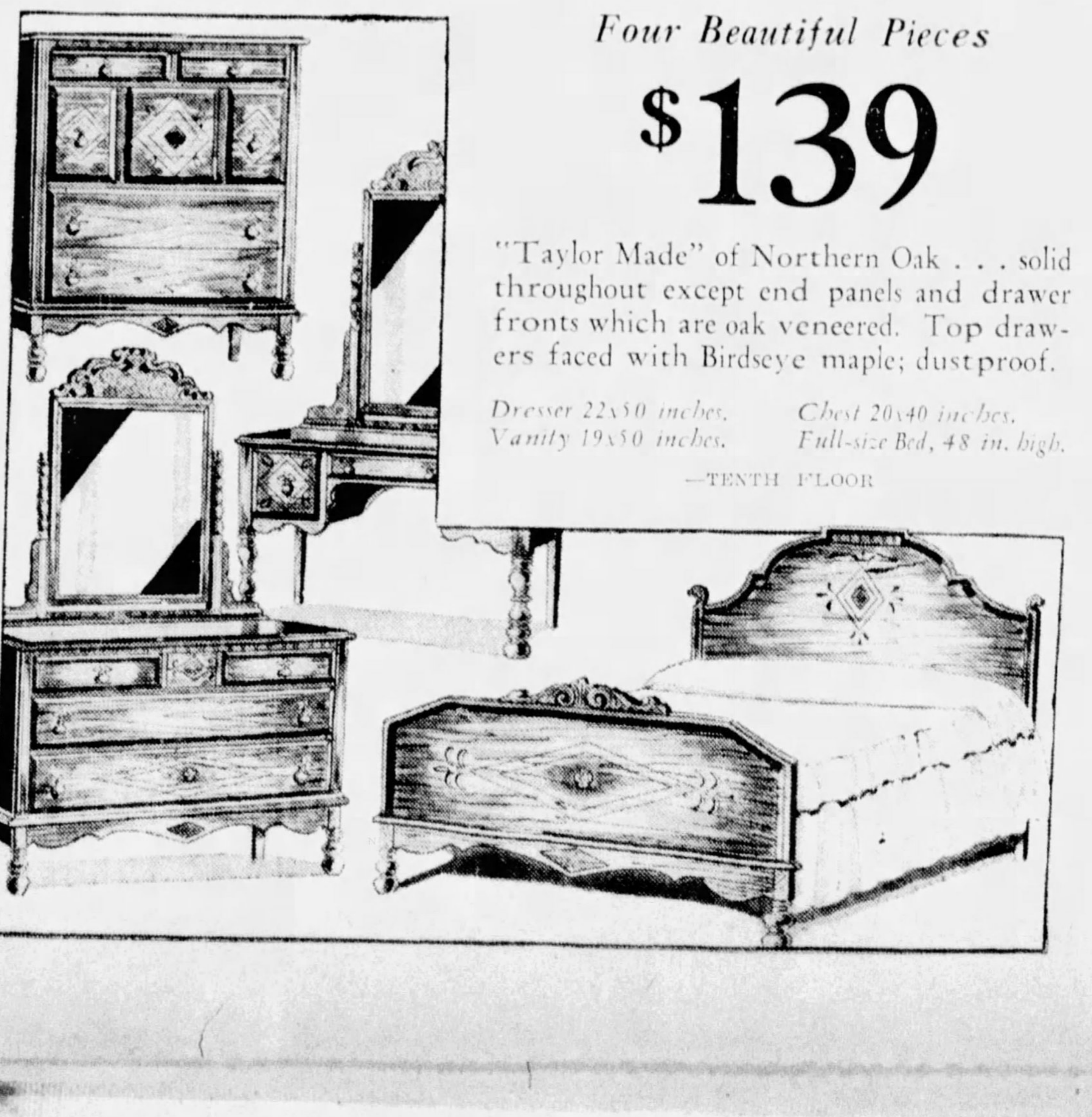

Four Beautiful Pieces

$139

"Taylor Made" of Northern Oak . . . solid throughout except end panels and drawer fronts which are oak veneered. Top drawers faced with Birdseye maple; dustproof.

Dresser 22x50 inches. Chest 20x40 inches.
Vanity 19x50 inches. Full-size Bed, 48 in. high.

—TENTH FLOOR

Screen Doors
$2.85
Regularly $3.50

Seven Popular Sizes — 2.6x6.6 . . . 2.8x6.8 . . . 2.8x6.10 . . . 2.8x7 . . . 2.10x6.10 . . . 3x7 . . . 2.10x7

The well-known "Continental" Screen Doors; sturdily made of heavy 7/8-inch stock. Natural varnish finish; rustproof galvanized wire. (Please bring measurements.)

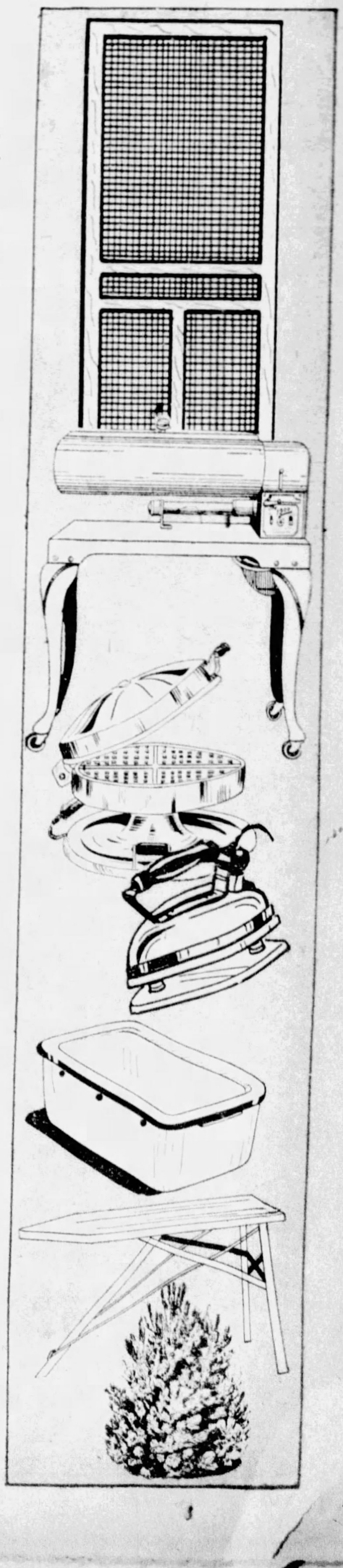

New 1900 Original $92.50
Electric Ironer
$79.50

The 1900 Ironer measures up to exceptionally high standards in design, efficiency, performance, and mechanical perfection. Combined knee and finger controls are provided to actuate the shoe and roll.

$5 Electric Waffle Iron
Has cord and plug ready for use; nickel plated finish; complete $2.98

$4.50 "Universal" Electric Irons
6-pound iron, complete with cord and plug; a national known iron $2.88

$1.50 Refrigerator Pans
The "Save All," large, covered vegetable freshener, of all white enamel $1.00

$2.95 Ironing Boards
The "Firm-O-Matic," new 1931 model, sturdy and rigid $2.59

Evergreens
95c

Field-grown trees, popular varieties.

Douglas Fir, 15 to 18-in.; Irish Juniper, 15 to 18-in.; Glove Arborvitae, 15 to 18-in.; Pyramidal Arborvitae, 15 to 18-in.; Norway Spruce, 15 to 18-in.; Bioto Orientali, 12 to 15-in.; Boxwood, 12 to 14-in.; Mugho Pine, 12-inch.

—HOUSEWARES, EIGHTH FLOOR

COUZENS URGES HIGHER TAX ON LARGE INCOMES

Michigan Senator Would Put Federal Cost on Wealthy; Wood Asks Expense Cut

WASHINGTON, April 25.—(AP.)—Higher taxes on the rich were advocated today by Senator Couzens to help meet government expenses.

The Michigan Republican, a wealthy man himself, also proposed revival of the levy on transfers of property and money before death known as the gift tax, and relief from community property laws in several states under which husbands and wives are permitted to file separate income tax returns.

At the same time, Chairman Wood, of the House Appropriations Committee, urged elimination of all extraordinary federal expenditures to prevent a tax increase. The government faces a prospective $700,000,000 deficit at the end of the fiscal year on June 30.

UP TO CONGRESSMEN

Commenting on President Hoover's estimate yesterday that expenditures in the next fiscal year would drop $315,000,000 below this year's estimate, Wood said:

"It is up to every individual congressman to hold down expenditures."

Under Couzens' plan, the fourth advanced for tax increases in recent weeks by regular and independent Republicans, the normal tax rates, or those affecting the small taxpayer, would be left alone.

President Hoover has said higher taxes could be avoided if the next Congress adhered to budget recommendations of the administration.

Like Couzens, Senators Borah, of Idaho, and Norris of Nebraska, Republican independents, have suggested higher rates on the larger incomes. On the other hand, Senator Bingham (Rep.), of Connecticut, has proposed, if governmental "extravagance" is to be checked, a raising of rates all along the line, with a big increase in the number of taxpayers by lowering existing exemptions.

BIG INCOMES GROW

Couzens said the next Congress could not avoid consideration of an increase in taxation if the government is conducted in a business way. He added:

"Three-quarters of a billion dollars was appropriated last session at the request of industry, yet they now say we must not raise taxes. Where do they expect us to get the money? It's all right to spend it. Nobody came to Congress to protest the expenditures. Now we have the bills to pay and nobody wants to pay them."

To justify an increase in surtaxes, he pointed out that the wealth of the lower earning classes in the last decade had declined, while the wealth of those with incomes of more than $10,000 had increased about 100 per cent.

Couzens said he would raise the surtaxes at least to the 1924 level and provide a scientific sliding scale gift tax.

OPPOSES WAR FUNDS

Wood said appropriations for veterans' relief and national defense must be held to a minimum. He added:

"There ought not be an increase in expenditures for national defense. We are appropriating twice as much as before the war and we are further away from war than we have been for a long time."

"We can't be thoroughly prepared for war unless we maintain a standing army half the size of the armies of all continental Europe."

Today

(Continued from Page One.)

enamel tells when the animal lived and died.

Human beings well developed, far above the apeman stage, have been discovered that lived at least 1,000,000 years ago. The "Java ape man" of 500,000 years ago is probably no relation of ours.

It is interesting to know that our ancesters followed the elephant around the world, living on its flesh, as sharks now follow the salmon and seals.

"MURDER NEWS" is too common to be news in the United States. When anything happens nine or ten thousand times in a year you pay little attention. But New York produces a shooting with real "news interest." A woman of forty fell in love with a man half her age and decided that she must have a divorce which cost several hundred dollars.

The young man, with a rather long criminal record, was sure it could be easily arranged. He held up the husband, to rob him of "divorce money" and shot him in the spine. Then he ran, without the money.

The criminal says the shooting was accidental. It makes no difference to the husband who is in the hospital, and who will probably die.

MR. MELLON understands money and how to borrow it cheaply. He needed fifty millions and bids came in for $343,739,000. The money cost only one and one-third per cent, $1.33.

A government borrowing money when it can print it, seems like borrowing a glass of milk when you have a cow in the barn and it's puzzling. But Mr. Mellon borrows cheaply.

(Copyright, 1931, King Features Synd., Inc.)

MORE FOOD TO STAVE OFF STARVATION AT PENOWA

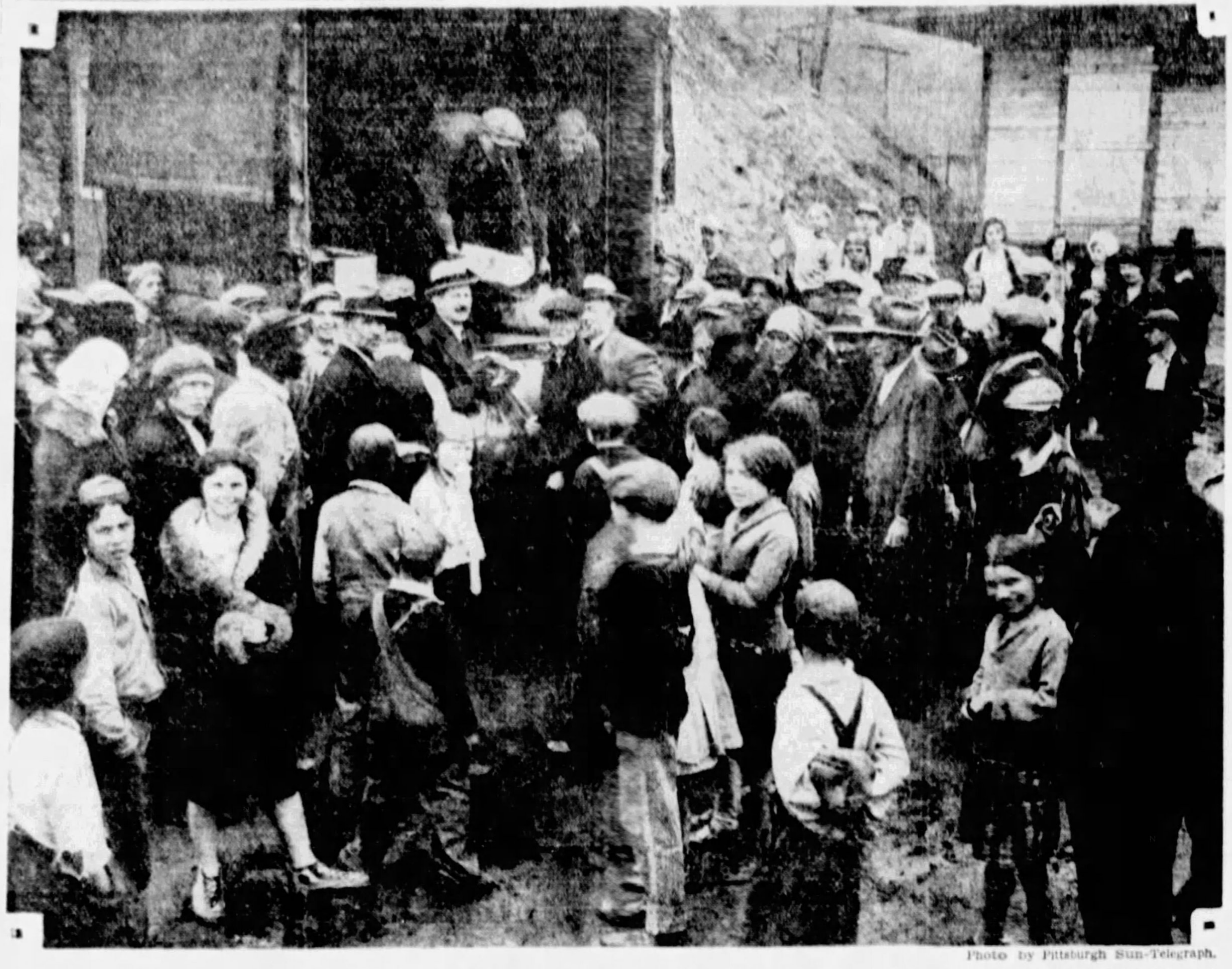

Photo by Pittsburgh Sun-Telegraph.

DISTRIBUTING FOOD TO MINERS' DESTITUTE FAMILIES AT PENOWA, SMALL COAL TOWN ADJACENT TO AVELLA, PA.

POPE RECEIVES U. S. CARDINAL

VATICAN CITY, April 25.—(INS.)—For one hour and 20 minutes, His Eminence, Cardinal Mundelein, archbishop of Chicago, was closeted in private audience with Pope Pius XI today.

His visit, the Cardinal told International News Service afterward, served to prove the keen interest felt by the Pontiff in Catholic affairs of Chicago and to "explode the ridiculous stories of his illness."

During the course of the audience, the Pope and the Cardinal discussed at length the work of the College for the Propagation of the Faith. The institution's new buildings, built largely by American funds and through the efforts of Cardinal Mundelein, were opened in the presence of the Pontiff yesterday. The Cardinal said:

"The Holy Father's visit to the college yesterday was not merely a gesture. His Holiness genuinely wished to know the conditions, changes and progress of our work in Chicago."

At the conclusion of the audience, held in the Pope's private library in the Vatican, the Pontiff presented Cardinal Mundelein with a painting of the Virgin Mary.

(Copyright, 1931, by International News Service.)

SENTENCE

Photo by Wide World.

WRECKER? — Charles Whitener, Jr., 6, dismissed from charges of placing rocks on the track and derailing a Southern railroad passenger train at Morgantown, N. C., on the judge's condition that he have tonsils and adenoids removed!

Helping Hand Speeds Aid To Destitute Miners in Washington County Town

Organized relief for the destitute families at Penowa was under way today. The food that reached the community Saturday was distributed as it arrived. Meanwhile representatives of the Helping Hand, which has taken charge of the relief measures, were organizing and had ordered a truck load of meat sent from Pittsburgh today. Clothes and sugar will also arrive today.

The work of relief will be conducted by the Helping Hand through a committee of miners, the chairman of which is William Kessler, who will see that the distribution is equitably made and no one in distress overlooked.

A subcommittee of the Helping Hand in charge of Penowa relief is composed of Frank L. Duggan, chairman; J. Rogers Flannery, Joseph C. Trees, and Attorney Harry I. Miller. The active committee at Penowa, working in conjunction with the miners' committee, comprises Leo Altmeyer, Dr. Alexander Gibson and Attorney Miller.

MILK PROVIDED

Fifty quarts of milk on Saturday were ordered delivered daily, to care for the children of the community. All contributions should be made direct to the Helping Hand headquarters at 439 Water street, arrangements having been made for daily truck service to Penowa. A pressing need is for clothing and shoes.

Attorney Miller said he had received a proposal from the miners that they be permitted to operate the mine and turn over the profits to the owners, or anyone else who may be designated. He said all the men wish is that they be permitted to earn enough to support their families. Miller said on Monday he proposed taking this proposal before the owners of the mine.

It was reported the mine was now being dismantled, but urged that this be stopped and the men's proposal be considered. Miller will represent the miners at the hearing of J. W. Stephenson, who has a lease on the mine, and who has been sued for wage claims, which case comes up in Washington next Thursday.

MERCHANTS AID

Co-operating in the relief work at Penowa, a committee of food merchants has been organized in Pittsburgh, which is to be known as the Penowa Emergency Relief Committee and comprises John W. Ball, of McCann & Co., chairman; William K. Hirth, of the James Van Dyk Company, treasurer; John S. Holdcraft, of the Kroger Grocery and Baking Company; G. H. Henderson, Keystone stores; Alvin Traa, Mohican Market; and F. W. Garlick, of the P. H. Butler Company.

The Helping Hand's Penowa headquarters will be at the station of the Pittsburgh and West Virginia Railroad, which has been donated by the railroad for a distribution center, a medical and dental clinic. Dr. C. B. Schildecker and Dr. Albert L. Wise will be there Monday to care for those needing medical and dental attention, and the relief station will be in charge of Ralph Irey and two other representatives of the Helping Hand.

Slayer of Jailer Gets Death Verdict

JOPLIN, Mo., April 25.—(AP.)—A jury late today voted the death penalty for Albert McCann, 18, convicted of the first degree murder of O. E. Bray, Carthage (Mo.) jailer, during an attempted jail delivery. McCann, accompanied by his wife, entered the jail and shot Bray with a revolver wrested from the jailer. The defense alleged insanity.

Kentucky Banker Indicted in Fraud

PADUCAH, Ky., April 25.—(AP.)—R. B. Beadles, vice president of the closed First National Bank of Fulton, was indicted by a federal grand jury here on two charges of violation of the National Banking Act.

ONE INJURED IN TROLLEY CRASH

One man was slightly cut and three women passengers became hysterical when two street cars collided at Wood street and Fourth avenue last night. Pedestrians who witnessed the accident said one car passed through a changing traffic light, an outbound Greenfield avenue car striking a Carson street car, south-bound on Wood street, squarely in the center.

Victim of Cutting Dies in Hospital

James McDermott, 35, of 354 Thirty-ninth street, died in West Penn Hospital last night from stab wounds suffered Wednesday in an argument at Thirty-fourth street and Mulberry way. Five Negroes held in the Lawrenceville police station in connection with the cutting, are to be turned over to the coroner Monday.

QUEEN!

Photo by Wide World.

SWARTHMORE'S — Miss Martha Wood, Edgemoor, Del., selected May Queen at Swarthmore (Pa.) College.

NEW CONCRETE BIDDING SOUGHT

Another effort to award a contract for a year's supply of ready-mixed concrete for the Department of Public Works will be made because of all five bids received April 2 on a tonnage basis being the same.

This, one of the bidders explained, was due to all bids being figured on the same basic costs, and on the lowest bracket of prices prevailing in the concrete industry.

Similar fixed basic costs also apply to other branches in building and construction, notably lumber, it was explained.

The lumber dealers compete for city business by bidding on a basis of percentage discounts from the basic prices.

Advertisements will be placed at once for new quotations on the concrete contract, which involves 12,000 tons to be supplied in five grades at eight different points in the city.

The new set of figures will be asked on a cubic yard basis. The projects involved are the Nine-Mile Run sewer; the Negley avenue entrance to Highland Park; the swimming pool in Highland Park, and the improvement of Pocusset street through Schenley Park.

RUM RAID STIRS QUAKER SCHOOL

SWARTHMORE, Pa., April 25.—(INS.)—The campus of staid little Swarthmore College, the Quaker institution here, buzzed with comment today over the "liquor raid" made on Wharton Hall, student dormitory, yesterday afternoon, by a group of faculty members and students from the student governing body, headed by Dean of Men Alan C. Valentine.

Valentine led his "raiding party" into the first floor of the dormitory and the "raiders" set to work immediately. The jingle of breaking glass reverberated from the pavements outside the building. Student residents threw liquor bottles until there were none left, then started to throw ink bottles, hair tonic bottles, bottles of medicine, and all kinds of bottles, anything that would make a noise.

College authorities said the result of the search of the rooms of the 250 students showed six bottles of alleged liquor. This was immediately tested and when determined to be of alcoholic content was thrown out.

Saltsburg Woman Dies While Shopping

Mrs. Mary Piper, 58, of Saltsburg, collapsed in a downtown department store while shopping late yesterday and died almost immediately. Physicians said a heart ailment was the cause.

(Advertisement)

New Life Insurance Policy for 3½c a Day

Agents and Medical Examinations No Longer Required—Policy Holders Pocket Savings.

One of the strongest old line life insurance companies in America is offering a new life insurance policy which, for 3½c a day up, depending upon your age, gives all life insurance advantages, pays $1,000.00 death benefits and includes $5,000.00 accident insurance. No medical examination, agent's commissions or other fees. A standard full coverage policy for net cost. You save 60% of life insurance selling costs by being your own agent. More than eighty millions already issued.

The Company offers to send a free copy of this wonderful policy to persons asking for it. Women eligible same as men. Age limits 10 to 60 years. The Company operates under the supervision of the Department of Insurance, which has approved this policy.

No one need now deny his loved ones the benefits of dependable life insurance. This policy is within the reach of all. If not entirely satisfied that it is the best and cheapest life insurance you can buy, just return the policy and you owe nothing. Write the UNION MUTUAL LIFE COMPANY OF IOWA, 1061 TEACHOUT BUILDING, DES MOINES, IOWA, for your FREE copy today. Copyrighted 1931.

REED DEFENDS TARIFF RATES

WASHINGTON, April 25.—(AP.)—Recent statements by prominent Republicans which have been interpreted by Democrats as criticism of the Hawley-Smoot tariff act drew the first reply today from an administration spokesman.

Senator Reed, of Pennsylvania, Republican member of the Senate Finance Committee, said he could see no connection between the tariff and economic depression, and warned that a reduction of tariff rates would increase rather than diminish unemployment.

Republican leaders have been frankly apprehensive of the political results of recent tariff statements by Chairman Snell of the House Rules Committee and W. W. Atterbury, former Republican national committeeman from Pennsylvania.

In recent speeches Snell said tariff protection has gone the limit in this country and Atterbury suggested international tariff barriers be lowered to improve world conditions.

3 CHILDREN DIE AS BOAT SINKS

MOBILE, Ala., April 25.—(AP.)—Three children were drowned and five were rescued as a boat overturned in a creek near here late today during a school picnic.

Billy Stewart, 12; Ruth Wilbur, 11, and Harold Browning, 14, all of Mobile suburbs, went down with the boat. Their bodies have not been recovered.

Buck Lewis, 20, residing near the creek, saved four of the five survivors. He heard screams as the boat capsized and ran from his home, plunged into the stream and swam to the children struggling in the water. He brought two to the bank and then swam back and rescued two more.

Firm Here Gets Tax Adjustment

WASHINGTON, April 25.—(INS.)—Income and estate tax adjustments announced by the Internal Revenue Department today included National Fireproofing Company, Pittsburgh, $46,718.

59 Cases Reported For City Quarantine

The City Department of Health yesterday reported these new cases in quarantine: Scarlet fever, 10; measles, 13; whooping cough, 8; mumps, 7; chicken-pox, 15; pneumonia, 5; erysipelas, 1.

tonight
TUNE IN
WCAE
7 to 7:30
GIMBELS
ANNIVERSARY
PROGRAM

Vegetable Freshner
Will Keep Your Vegetables Fresh and Crisp for Several Days

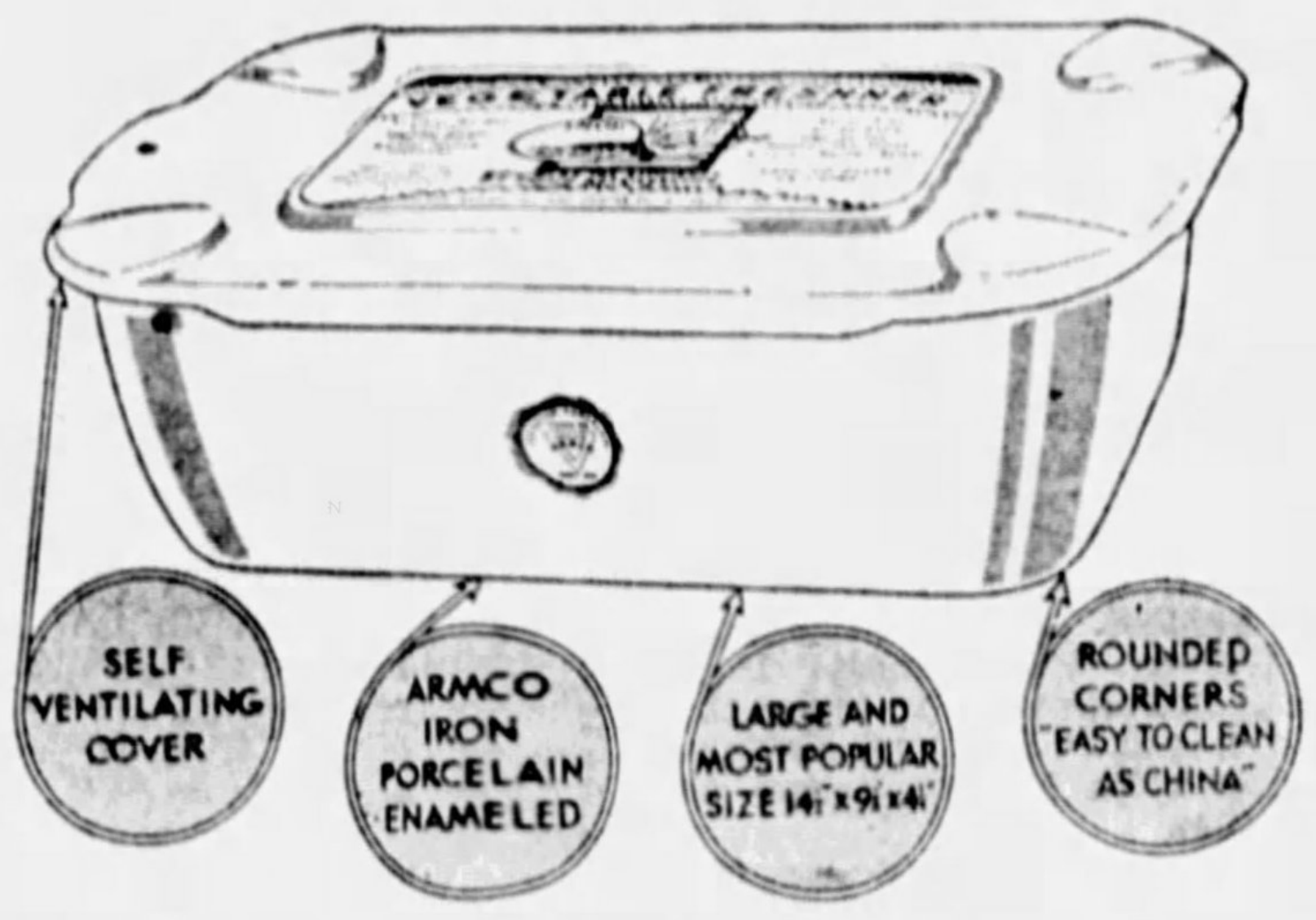
SELF VENTILATING COVER
ARMCO IRON PORCELAIN ENAMELED
LARGE AND MOST POPULAR SIZE 14½"x9¾"x4¼"
ROUNDED CORNERS "EASY TO CLEAN AS CHINA"

For Ice or Electric Refrigerator

98c

EVERY FAMILY SHOULD HAVE ONE

98c! The lowest price this large size vegetable freshener has ever been offered at. A regular $3.50 value. Attractive colors—new pastel light green—old ivory—pure snow white. Size 14½ inches long, 9¾ inches wide, 4¼ inches deep.

Offered by the 3 Kappel Jewelry Stores Tomorrow

East Liberty Store Open Eves.—Others Mon., Wed. and Sat. Eves.

KAPPELS
109-107 Sixth St., Next to ALVIN
EAST LIBERTY STORE 6103 Penn Ave. at Sheridan
NORTH SIDE STORE 405 Federal St. near Boggs & Buhl

American Biographies in Miniature

ULYSSES S. GRANT
(1822-1885)

OUR 18th President was born at Point Pleasant, Ohio, April 27, 1822. A West Pointer and Mexican War veteran, he retired to private life, but joined the Union Army at the "Call to Arms." He proved a born soldier and leader of men and rose to the highest military rank. At the close of the war he was elected President.

John A. Freyvogel
Funeral Director
3406 Fifth Ave.-Mayflower 1665-1666

Have the Sun-Telegraph Follow You to Your New Home . . . Have It Delivered Without Interruption the First Day You Are There . . .

When You Are Ready, Send This Change of Address Blank to the Sun-Telegraph:

Name ....
Present Address ....
MOVING TO THIS NEW ADDRESS:
Street and No. ....
Apartment .... Phone ....
District .... Start Delivery ....

Fill in this coupon and drop it in the mail, or telephone the information as far in advance as possible. Address Home Delivery Department, Sun-Telegraph, Pittsburgh, Pa., or phone GRANT 6500 and ask for Home Delivery Department.

DON'T MISS YOUR SUN-TELEGRAPH FOR A SINGLE DAY

D. A. R. SESSION ENDS; WAR ON REDS SPURRED

Society Redoubles Fight On Communism and Asks Stronger U. S. Defense.

WASHINGTON, April 25.—(AP.)—Daughters of the American Revolution reached the end of their fortieth annual congress today with twin objectives, to stamp out Communism and to obtain stronger national defense, engraved more boldly on their program.

A banquet tonight closed the week's gathering of approximately 4,000 members.

Shortly after the convention yesterday adopted resolutions opposing recognition of Russia, Green H. Hackworth, solicitor, made the first pronouncement by a State Department official on the question in more than seven years.

Hackworth told the American Society of International Law that "this government has considered that the present regime in Russia is deficient in its observance of the fundamental conditions of international intercourse."

These conditions Hackworth named as: "Failure to respect international obligations of preceding governments;" "failure to respect the right of other nations to conduct their internal affairs without interference or control by other states;" and "failure to accord to the persons and property of foreigners within its jurisdiction that degree of respect and protection required by international law."

A special detail of police, summoned to the D. A. R. congress for protection against Communist disturbance yesterday, was back at routine work today. The police were withdrawn after Representative Fish, of New York, spoke on Communism and Mrs. William Sherman Walker, chairman of national defense, made an annual report recommending measures for increased protection.

At the night session, Senator Moses, of New Hampshire, called for vigilance to assure United States naval parity.

Mrs. Edith Scott Magna, of Holyoke, Mass., sole candidate for president general, today reported $23,000 had been pledged during this week to the organization fund for Constitutional Hall, its new auditorium. In addition to $1,166,000 already collected, the organization must raise another $500,000 to clear the debt.

SIAMESE AS ORIENTALS

Photo Copyright, 1931, by International Newsreel.

VISITING JAPAN—Siam's king and queen, now resting at Scarborough, N. Y., pictured during their one-day visit to Japan's emperor and empress at Tokio on their way to the United States. They wore Japanese native dress at court.

Highland Chapter Plans Dance May 5

The May dance an card party of Highland Chapter No. 192, Order of the Eastern Star, will be held Tuesday evening, May 5, in the Eastern Star Temple, 325 South Highland avenue. Mrs. Annabelle Dias heads the committee in charge of the affair.

SIAM RULERS ATTEND OPERA

WHITE PLAINS, N. Y., April 25.—(AP.)—The King and Queen of Siam went to the opera today.

They came down from Purchase to the Westchester County center to hear Lily Pons in the Metropolitan Opera Company's presentation of "Lucia di Lammermoor." King Prajadhipok and the Queen went back stage afterwards and chatted in French to Miss Pons.

Miss Pons was congratulated by the Siamese monarch who, saying he had not heard the opera before but was familiar with its music, observed it must be exceedingly difficult to sing.

There were only two automobiles in the royal party, the King and Queen riding in one and three attendants in the other. Prince Svasti, one of the members, sat in a box at the opera with William L. Ward, Republican county chairman; Miss Dorothy Ward, and Mrs. Edson S. Jones, sister of the political leader.

After the performance the King and Queen returned to Ophir Hall, country estate of Mrs. Whitelaw Reid, where they are staying while in the United States.

ROOFLESS PLATES

URLING BROS.

are the most modern type denture obtainable. They stay up, will not gag or affect one's taste or speech. The prices start very low so everyone wearing the old type plate may have one. You need not be skeptical. We guarantee satisfaction.

We Specialize in All Other Branches of Dentistry

TWO OFFICES:

204 Fifth Ave. at Market St.
Buhl Bldg., Entire Sixth Floor

6214 Penn Ave., East Liberty
Near Shady Ave., Second Floor

PITTSBURGH
ATLANTIC 2656 Two Offices HILAND 0828

(Advertisement)

NOW!—GET RID OF FAT A POUND A DAY ON A FULL STOMACH

Do Just These Two Simple Things

Fat Melts Away

NO tiring exercise, no starvation. Instead, a full stomach and never a hungry moment! Yet fat melts away. You can easily lose from four to seven pounds weekly, see the coarse lines of fat replaced by the refined lines of slenderness—and feel better than you ever felt before in your life.

WHAT YOU DO

There are just two simple things you do: Clear your system—and keep it clear of waste matter, toxins and depleting poisons with ordinary JAD SALTS obtainable at any drug store. Start with a teaspoonful in a full glass of water tomorrow morning—a sparkling and pleasant drink.

Then EAT YOUR FILL—*as much as your appetite can stand*—of meals consisting of the following foods:

At breakfast eat two oranges, or the juice of two oranges. Eat also two slices of toasted whole wheat or bran bread. Eat rolled oats (with milk, not cream).

At luncheon eat a good size piece of lean meat, then see how much spinach, lettuce, sauerkraut, boiled cabbage, green peas, broccoli or fresh turnips you can eat. EAT ALL YOU CAN COMFORTABLY HOLD of these foods. For dessert eat any fresh fruit: cantaloupe, berries, apples, sliced oranges, pears. Substitute turnips for potatoes. Substitute lean meats—beef, chicken, veal, white fish, trout, bass, etc.—for pork or any fat meats.

At night, have another FILL-UP-FULL meal as above. Cut down on butter and sweets—eat half of what you eat now. That's easy. For with your stomach full of other foods, you'll never notice it. Drink water or not as you like.

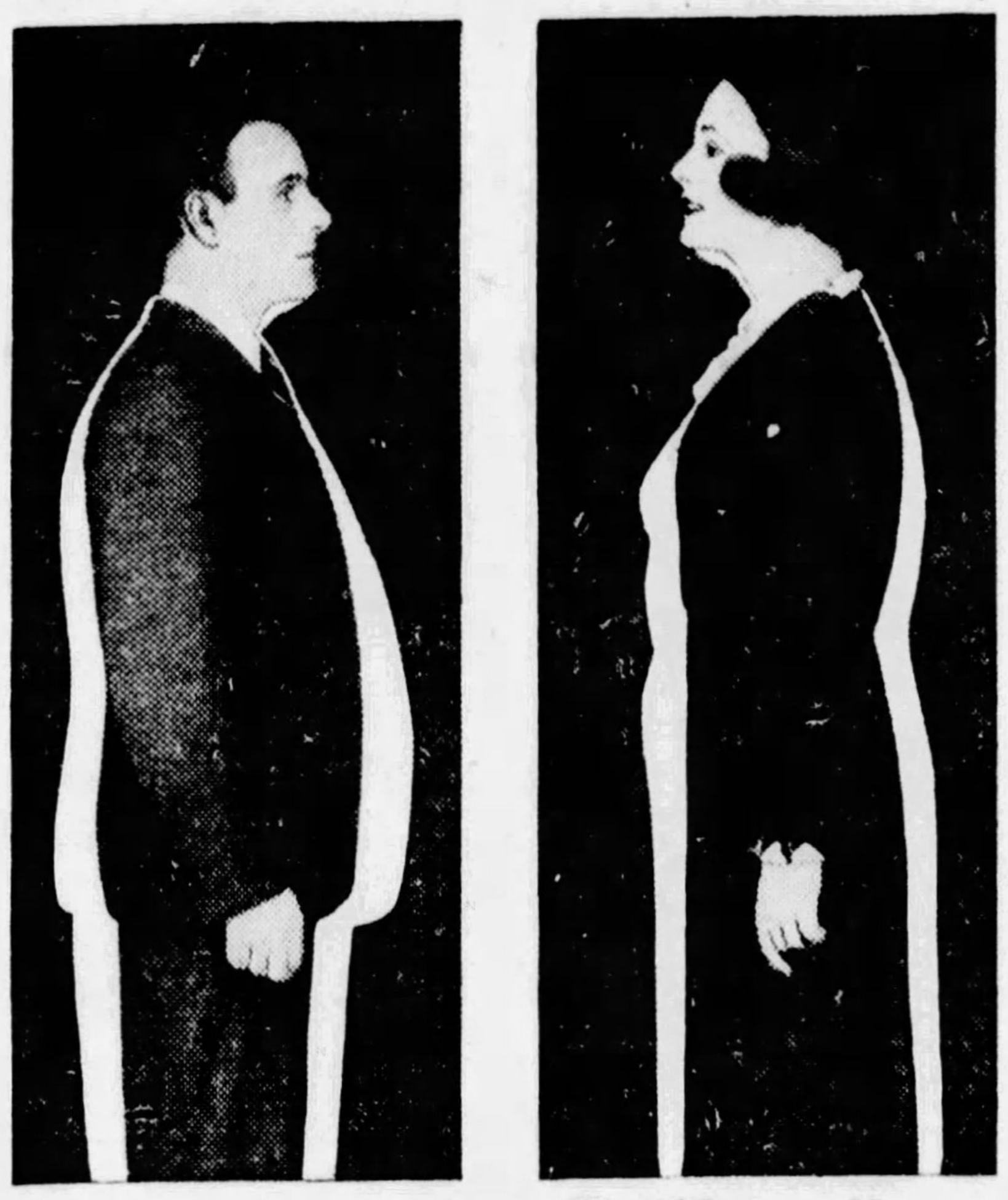

The Figure Every Fat Person Would Love to Have

4 TO 7 POUNDS GONE IN WEEK

At the end of a week, you'll see the scale down four to seven pounds—according to how much overweight you are—from what you weighed the day you started. Your health, too, will be better. You'll be more active, more vigorous than perhaps for years. Your friends will soon begin to notice your increasing slenderness. You'll soon avoid the embarrassment of being called fat or bulky. And—*you'll do it with* NEVER A HUNGRY MOMENT.

If in doubt about this safe and simple way, ASK ANY DOCTOR. Show him this article. Ask him whether or not it is safe and sure.

It marks the latest findings of scientific men in the field of weight reduction. For it performs two necessary and important functions.

The JAD SALTS clear the bowels and system of the excessive toxins most overweight people have. *The change in diet—the FILLING OF THE STOMACH TO ITS LIMIT—with foods that turn to energy instead of fat, decreases the weight day by day. The salts build up your health. The change in food eases off the fat.

Start today. Clip this dietary out and save it. Get big package of ordinary JAD SALTS for the cleansing part of the method at any drug store. A large bottle costs less than a dollar.

*Note particularly—the salts are urged purely as a poison-banishing agent—not as a reducing. The change in food does the work.

HUMBLE FEAST FOR BIRTHDAY OF MORGENTHAU

Dines at Settlement With Friends; Hopes for 'Little Longer' to Aid Humanity.

NEW YORK, April 25.—(AP.)—Henry Morgenthau, former United States ambassador to Turkey, philanthropist and philosopher, tonight commemorated the eve of his 75th birthday by dining at the humble board of the Bronx House Settlement he founded a quarter of a century ago.

With him were his wife, his four children and a small group of friends. Among the latter were Adolph Ochs, publisher; Robert Simon, educator; Rabbi Isaac Landman, editor of the American Hebrew; Dr. Solomon Lowenstein, Judge Joseph Proskauer, Judge Samson Lachman, Frederick Brown, and Miss Lillian D. Wald, of the Henry Street Settlement.

SATISFACTION IN SERVICE

With the imposing dignity of the statesman and the twinkling eye of a man who still enjoys his game of golf, Morgenthau is still an outstanding figure in affairs of culture and philanthropic importance in the city. He said:

"I have only one wish—probably a foolish one—to stay on just a little longer. In so doing I may be selfish enough in wishing to pay close attention to my health so that during whatever period there is yet allotted to me I may not become a burden to any fellow being.

"My greatest satisfaction in life has not come from achievement, nor from financal ease, but rather through the opportunities for service to my own country and the privilege to serve my fellowmen in other countries as well."

To the present generation of which his 12 grandchildren now are his greatest interest, Morgenthau bequests this wisdom:

"If I am to be heeded at all, I should say to the younger generation that it must prepare itself to appreciate the tremendous gratification that comes in old age from having planted the seeds of perennial joy in the garden of life."

NOTABLE CAREER

Born in Germany in 1856, Morgenthau was educated at the College of the City of New York and at Columbia University from which he received his LL.D. in 1877. He married in 1883.

He has been a figure in public life in this country and Europe since 1879. In 1912 he was active in the candidacy of Wilson for president. In 1913 he was appointed ambassador to Turkey in which office he served three years at Constantinople.

After the outbreak of the World War, in addition to the United States, he represented Great Britain, France, Italy, Belgium, Russia, Montenegro, Serbia, Switzerland and San Marino at the sublime porte.

In 1919 he was appointed by the President as chairman of the American Commission to investigate the massacres in Poland. After the peace conference where his advice was of importance in connection with east European adjustment to the United States, he toured the country with ex-President Taft and President Lowell, of Harvard, advocating the League of Nations covenant. He also helped to found the International Red Cross at Cannes, France.

Most of his recent years have been spent in travel and writing.

St. Vincent Guild To Give Play Here

The Guild Players of St. Vincent College will present Austin Strong's three-act comedy, "Three Wise Fools," Tuesday night, May 5, in St. Mary's School hall, North Side. The play will be given for the benefit of the St. Vincent de Paul Society. William P. Guiler, of Charleroi, will play the lead. With him will be Hugh A. McNeill, Jr., of Newton, Kan. Both men are seniors at St. Vincent and have appeared on the stage together for four years.

Mr. Guiler

Boris Asks Tzankoff To Form Cabinet

SOFIA, Bulgaria, April 25.—(AP.)—King Boris today asked Alexander Tzankoff, one of the leaders of the late government party, to form a cabinet. Former Premier Malinoff told the King yesterday that he had been unable to put together a new government.

Tzankoff's chances for success were regarded as uncertain.

Boy Seriously Hurt When Hit by Truck

George Eberlein, 8, of 300 Charm avenue, was seriously hurt yesterday when struck by a truck at West Liberty avenue and Sawmill Run boulevard. At Mercy Hospital it was said he received a fracture of the skull.

(Advertisement)

Savages Don't Wear Trusses

5,000 Surprise Packets Free; Exciting Invention

Savages don't wear trusses. A scientist will tell you why and send you an exciting book, and sample, that will open your eyes about rupture. No dope. No ox-harness. 5,000 Sample packets free if you write today. Delay means never. Write or wire New Science Institute, 260 Saxon Bldg., Steubenville, Ohio.

ROSENBAUM'S CERTIFIED BARGAIN BASEMENT

SIXTH, LIBERTY AND PENN "The Store Ahead" ATLANTIC 4500

PURCHASE AND SALE!

Pittsburgh Jobber's Entire Stock

Going Out Of Business "J. A. RUDOLPH & CO." 711 Penn Avenue

All brand new spring and summer coats and dresses to be sold at less than cost of manufacturing. Come expecting to find outstanding values . . . for they're far greater than we could possibly tell you in a few words. All Sizes for Women, Misses and Stouts.

DRESSES

Regular $3.95 to $4.95 Dresses $2.95

Regular $5.00 to $6.95 Dresses $3.95

Regular $7.50 to $10.00 Dresses $5.00

COATS

Regular $6.95 to $8.95 Coats $5.95

Regular $9.95 to $12.95 Coats $7.95

Regular $15.00 to $18.00 Coats $10.00

EXTRA SPECIAL!

Flat Crepe Rayon
Wool Knit Sports
DRESSES $1.98

An Unusual Assortment of Dresses for Women and Misses

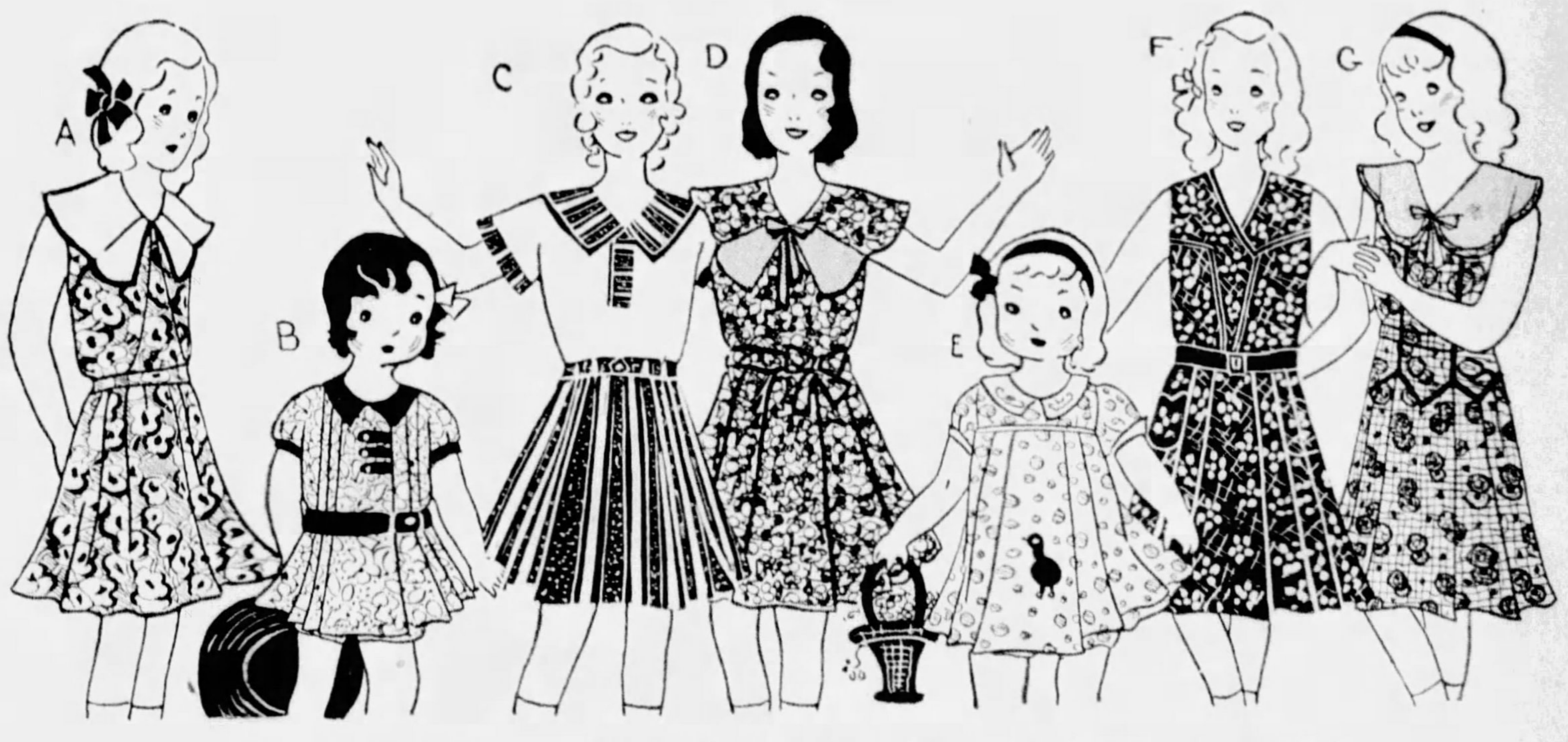

$1.00 Is the Price Usually Paid for These 2 to 6 and 7 to 14

Tots' and Girls' Frocks

And They're Tubfast!

A. Voile, Organdie Collar—7 to 14.
B. Panty style, 2 to 6. Printed Lawn.
C. Combination with white top—7-14.
D. Printed Voile, fancy belt—7 to 14.
E. Panty style, 2 to 6. Printed Lawn.
F. Printed Linene—7 to 14 years.
G. Printed Voile, Organdie trim, 7-14.

69c

3 for $2

Rosenbaum's Basement

Mail Orders

Name ....
Address ....
Style ....
Quantity .... Size ....

PHONE ORDERS ATLANTIC 4500

7 GET MEDALS IN JUNE FOR RESCUING DOGS

Humane Society Anounces Awards in District For Exceptional Bravery.

Seven persons, one a city fireman, will be awarded gold, silver and bronze medals for bravery in rescuing dogs from certain death by the Western Pennsylvania Humane Society at their annual meeting on June 9 it was announced today by Secretary Wentzel.

Anthony Cloonan, 17, of 611 Eighteenth street, Munhall, will receive a gold medal for rescuing a dog from an abandoned coal shaft 60 feet deep in Roosevelt Acres, Thirty-first Ward. Cloonan will also receive a medal from the New York Women's League for Animals.

GET BRONZE MEDALS

Thomas Carrick, 56, and his son, Ralph 25, of 604 Eighteenth street, Munhall, will receive bronze medals for assisting in the rescue. Cloonan was injured October 23, 1930, when the rope with which he was being lowered into the shaft broke. He suffered a fractured ankle and was taken to the Homestead Hospital.

For saving a hunting dog from a 32-foot shaft on the James McPherson farm, Mifflin Township, D. L. Grube, of 207 W. Tenth avenue, Homestead, will be rewarded with a silver medal by the humane society. Grube was lowered into the shaft by John Tomko, 17, of 14 Glenn street, Homestead, and George Hudak, 32, of 704 Fourteenth street. The dog, which had apparently been in the shaft several weeks living on bones of a cow there, was brought up in a grain sack.

Grube took the dog home, fattened it up, christened it "King," and took him hunting with his English beagle, "Queen." "King" was stolen shortly afterward.

Tomko and Hudak will be awarded bronze medals.

City Fireman Ralph Herman, of Jacksonia and Arch streets, attached to No. 14 Engine Company in Oakland, will receive a medal for risking his life to rescue "Sport," an Eskimo dog owned by Audrey Lois Goldberg, 3, of 3202 Dawson street, from the third floor of a burning building. "Sport," overcome by smoke, was revived, but died a week later in the Fifth Avenue Dog and Cat Hospital.

Alex Batishko, of Springdale High School, won first prize among the high school pupils who submitted posters in the contest being conducted by the Humane Society.

Among the artists' group, Sister M. Beatrice, primary school teacher at St. Justin's School, Mt. Washington, won the only prize. The winning posters are to be forwarded to the National Humane Poster Contest to be held in Albany, N. Y.

The following pupils from the first to the eighth grades respectively, were adjudged winners in the groups representing their respective grades:

Julia Fusich, Sunnyside School; Eleanor Greenwald, Tacoma School, Port Vue; Mike Olasin, Myer School, Port Vue; Carl Stiewing, Third Ward School, Millvale; Adam Senk, Sample School, Millvale; Joe Grilletto, Schiller School; Tony Monaco, Cecil Junior High School and Irene Balko, Cecil Junior High School.

MEDALS THEIRS FOR SAVING LIVES OF DOGS

Photo by Pittsburgh Sun-Telegraph.

Audrey Lois Goldberg, 3 Ralph Herman

HER DOG SAVED—City Fireman Herman, No. 14 Company, awarded a medal by Western Pennsylvania Humane Society for saving little Miss Goldberg's pet dog from her burning home at 3202 Dawson street. The dog later died.

Photo by Pittsburgh Sun-Telegraph.

Agnes Cloonan Ralph Carrick, 25 Anthony Cloonan, 17

THREE MEDALS—Anthony, Munhall, and Mr. Carrick and Anthony's father will all get medals for their efforts in saving a tiny dog from the bottom of a 06-foot shaft. A rope broke and Anthony fell 20 feet, fracturing an ankle.

NUMBERS CASE UP TOMORROW

Six men, alleged to include numbers writers, pickup men and head of a lottery pool through which Miss Pearl Ida Ferguson, former teller of the Dormont Savings and Trust Company played more than $4,000 which she has confessed in Criminal Court she embezzled from the bank, are to be placed on trial tomorrow under indictments charging them with conducting a lottery.

The defendants are Lawrence F. Bope, Brentwood; Elmer Hart, 2039 West Liberty avenue; Jesse Levy, 1928 Plainview avenue; Patsy Martire, alias Patsy Young, 9:6 Broadway; Fred Rothweiler, 253 Lelia street, and S. O. Thomas, 1525 Woodstock avenue. The informations charge they were concerned in divers ways in managing, conducting and carrying on a lottery in Dormont.

Informations were made against the six men by county detectives at the instigation of District Attorney Andrew T. Park, who personally probed the case. After Miss Ferguson pleaded guilty to embezzlement Park caused her to divulge the names of the men to whom she paid out as high as $75 a day on the numbers. These men were questioned and in turn are said to have revealed to Park names of the higher ups.

Donahoes Ask New Snaman Suit Trial

A motion for a new trial in the suit of William E. Snaman against Donahoe's, Incorporated, in which a jury awarded Snaman a verdict of $30,197 Thursday, was filed in Common Pleas Court Saturday by Attorney Oliver K. Eaton, counsel for the defendant. Snaman's claim was for services in the construction of the Fifth avenue store building of Donahoe's eight years ago. He had been paid $25,000 and claimed an additional $25,000 and interest under an alleged agreement that he was to receive a commission of 10 per cent of the cost of the building, which exceeded $500,000.

Mother of 4 Held In Shotgun Killing

RIVERSIDE, Cal., April 25.—(AP.)—Mrs. William Ferris, mother of four children, was held on a suspicion of murder charge here today, following the shotgun slaying of her husband at their home in Corona last night.

Mrs. Ferris told police Ferris had held her and her children prisoners with a shotgun all day yesterday. She obtained possession of the gun and fired to defend herself, she said.

Strausbaugh Named W. Va. Science Head

BUCKHANNON, W. Va., April 25.—(AP.)—R. D. Strausbaugh, professor of botany at West Virginia University, was elected president of the West Virginia Academy of Science today. Strausbaugh served as vice president last year and succeeds A. B. Brooks, director of the Oglebay Park, Wheeling, one of the leading naturalists of the state.

Myles Standish Bones Placed in Sealed Casket

DUXBURY, Mass., April 25.—(INS.)—At a special exercise today the bones of Capt. Myles Standish, a founder of the Plymouth Pilgrim colony, were taken from the Standish lot and placed in a hermetically sealed casket. The reinterment was under the direction of the Myles Standish Historical Association.

It was the second time the bones were taken from the grave and placed in a new casket. Among those present was F. B. Knapp, principal of the Knapp School, who attended the previous ceremony 40 years ago.

Izaak Walton League Elects Pastor Head

CHICAGO, April 25.—(AP.)—Dr. Preston Bradley, pastor of the Peoples Church of Chicago, was elected national president of the Izaak Walton League of America today. President Hoover was reelected honorary president.

Accepting the leadership, the independent pastor said he would visit as many of the 1,600 chapters as he could during the year. He was one of the league's founders. He succeeds Dr. George Edgar Vincent as president.

English Physicist To Lecture at Tech

Prof. R. H. Fowler, physicist of Trinity College, Cambridge, England, has been secured by the Carnegie Institute of Technology to lecture Monday and Tuesday nights. The lectures will be on the subject of "Some Aspects of Ferromagnetism." The lectures will be given in Carnegie Union, Administration Hall. Prof. Fowler comes to Pittsburgh from the University of Wisconsin, where he is presenting a series of 24 lectures.

Businessmen Plan Party on Wednesday

The North Side businessmen's annual party and reception will be held at the Moose home, North avenue and Boyle street, Wednesday. A regular "family" party, including a dance, entertainment and refreshments, will be held. Wilfrid S. Kuhl, 521 East Ohio street, is in charge of reservations.

HOOVER URGES 'BETTER HOMES'

WASHINGTON, April 25.—(AP.)—The observance of "better homes week" was urged upon the people of the country today by President Hoover as deserving their warmest support.

The week ends May 2.

The President's statemen said:

"I cordially commend to all the people the observance of better homes week beginning April 26. The better homes movement has for several years played a highly important part in encouraging a more beautiful home architecture, improved decoration of house interiors, more practical kitchen arrangement, better planning of gardens and in every way an enhancement of the comfort and attractiveness of home life.

"Everything that can be done to encourage home ownership and to make home life pleasanter is a distinct contribution not only to social wellbeing, but to the highest spiritual values of life.

"The better homes movement has done distinguished service in this field and deserves the warmest support of all our people."

Grocers of County Arrange Banquet

The annual banquet of the Retail Grocers of Allegheny County will be held Wednesday night at McCreery's dining room. A special program has been planned by Louis Bonshire, chairman, assisted by H. M. Wonn, H. F. Donnelly, William Fiedler, William Stamm, Frank Fabry, Clinton Schmidt, Joseph Kasper, Charles Ramsey and Michael Saville. Entertainment will be in charge of Secretary J. V. Loughran.

U. S. Woman Believed Drowned in France

BOULOGNE-SUR-MER, France, April 25.—(AP.)—Police today sought to identify the body of a woman drowned in the sea near here as that of Mrs. Gertrude Wallace, of San Francisco, recently reported missing in Paris.

The body resembled the description of Mrs. Wallace and was recognized as that of a woman who arrived here about the time Mrs. Wallace disappeared in Paris, registering at two hotels under different names.

Mrs. Wallace left a note in her Paris hotel room indicating that she might be found dead. The American embassy has been assisting in the search.

Slays Rival Farmer Because of Success

CANTON, O., April 25.—(AP.)—Stanley Cassidy, 32, a university graduate who was jealous of a neighbor's success as a farmer, was in jail here today awaiting grand jury action Monday on the charge that he killed the neighbor, Chauncey Bates, 45.

Cassidy graduated from Ohio State University in 1926, and went to his home near Minera to operate his mother's farm along scientific lines. He had little success. Bates produced bumper crops. Cassidy brooded. He drove to the Bates home and shot the farmer.

DR. SHOR

I POSITIVELY GUARANTEE Painless..... EXTRACTION

Asleep or Awake

Famous "Sweet Air" Method

50c EACH TOOTH

For the good of your health and your teeth—come to this office for painless extraction. You go to sleep, awake and your teeth minus the pain are out, by Dr. Shor's scientific method of painless extraction.

Special attention to nervous people and children.

Broken plates repaired while you wait.

DR. SHOR, Dentist

146 SIXTH ST.
Cor. of Penn
Always Open

SHORLITE

146 SIXTH ST.
Cor. of Penn
Always Open

$10 Delivers Your New Majestic at

SPEAR'S

Downtown—911-921 Penn Ave.
Open Till 5:30 P. M. Daily

2 STORES

East Liberty—Broad and Collins
Open Monday Evening

"Mighty Monarch of the Air"

Licensed under patents and applications of R. C. A., Haseltine, La Tour, and Lowell & Dunmore.

Superheterodyne RADIO

Spectacular Performance • Colorful Tone

MULTI-MU TUBE

Licensed under patent applications of Boonton Research Corporation.

Actual use in thousands of homes has proved conclusively that purchasers of the current line of Majestic Superheterodyne Receivers actually get the spectacular performance long promised but never before attained in the radio industry... and all the Colorful Tone for which Majestic has been famous.

Metered Tuning, the Multi-Mu Tube and a marvelously developed "superhet" chassis are features with which every prospective set purchaser should be familiar. Six handsome models moderately priced. There is a dealer near you.

GRIGSBY-GRUNOW COMPANY
CHICAGO, ILL.

$149.50 WITH TUBES

Model 62—*Hepplewhite Highboy, its control panel, doors and side panels of carefully matched butt walnut; beautifully cut carvings on base rail, reeded corner posts. Doors edged in marquetry inlay. Equipped with Majestic 9-tube superheterodyne Automatic Volume Control chassis and Super-Colotura Speaker.*

$119.50 WITH TUBES

Model 23—*Lowboy console in modern adaptation of Tudor style. Beautifully grained matched butt walnut is used in center and curved side panels. Equipped with Majestic 8-tube superheterodyne chassis, Static Modifier and famous Majestic Super-Dynamic Speaker.*

HAMBURG BROTHERS
963 Liberty Avenue, Pittsburgh, Pa.

tonight
TUNE IN
WCAE
7 to 7:30
GIMBELS
ANNIVERSARY
PROGRAM

To low salaried women
To wives keeping a budget
To men just getting a start

. . . this delightful Tooth Paste saves you $3 a year

WHY don't you save $3 a year or more by using Listerine Tooth Paste at 25¢ instead of high-priced dentifrices that accomplish no better results?

Listerine Tooth Paste is used by more than three million people. To a great many of them, price is no object. Results are their sole basis of judgment. And the results of Listerine Tooth Paste are so quickly apparent, once you try it, that you will wonder why you didn't use it long ago.

This dentifrice is made by the makers of Listerine, the safe antiseptic. This alone guarantees its quality. That it can be sold at 25¢ is due to sharp economies effected by mass production and modern methods of manufacture.

If you have not already used Listerine Tooth Paste, get a tube today. Give it a thorough trial. Compare it with any tooth paste you have ever used regardless of price, and judge by results alone. They will win you to this new thrift dentifrice as they won three million people before you.

We ask you to note how little brushing is necessary to impart to your teeth a charming, flashing brilliance. Note, too, how swiftly but how gently this tooth paste removes the stains, discolorations, and stubborn tartar.

After you have used it six months or a year, look at your teeth and see how free they are from cracks and fissures. That is because the cleansing and polishing agents in Listerine Tooth Paste are among the gentlest known. They are harder than tartar and hence remove it. But they are softer than enamel and consequently are harmless to it.

Look, too, for that delightful feeling of freshness and exhilaration that follows its use—the sensation you associate with Listerine itself.

And last but not least, reflect that these benefits are yours for about half of what you would ordinarily pay. Lambert Pharmacal Co., St. Louis, Mo., U. S. A.

Buy silk hose with that $3 you save

Compared to dentifrices in the 50¢ class, Listerine Tooth Paste at 25¢ saves approximately $3 a year per person, on the basis of a tube per month being used. With that $3 you can buy many things, stockings, gloves, or handkerchiefs. These are merely suggestions.

The makers of Listerine Tooth Paste recommend
Pro-phy-lac-tic Tooth Brushes

LISTERINE
TOOTH PASTE
LAMBERT

LISTERINE TOOTH PASTE-25¢

WALKER OPENS BOOKS TO STATE INVESTIGATORS

Mayor Orders Legislators Be Given Free Access to All New York City Records.

NEW YORK, April 25.—(AP.)—Mayor Walker has offered free access to all city records to the committee of the Legislature which is conducting a general inquiry into the municipal affairs of New York.

The Mayor's intention to cooperate was made clear after James A. Higgins, commissioner of accounts, had volunteered to give the committee the testimony of his many investigations into city departments. The Mayor gave his approval to Higgin's offer, and added:

"They can have everything we have gathered. The only stipulation is that records taken for examination during the day must be returned each night."

SCAN ROTHSTEIN CASE

The case of Arnold Rothstein, a gambler murdered in November, 1928, has been called back to public attention through investigation of the office of District Attorney Thomas C. T. Crain. Members of the staff of Samuel Seabury, who is conducting ouster proceedings against Crain, are pouring over the records of the case, the minutes of the grand jury and the 400 pages of testimony taken in the investigation which followed.

Their purpose is not to solve the murder but rather to determine whether Crain's failure to solve it was due to inefficiency or negligence.

Another phase of the investigation has revived a study of the circumstances of the $250,000 fee paid to former County Judge W. Bernard Vause, of Kings, for negotiating a pier lease.

QUIZ SHIP MEN

Jacob Gould Schurman, Jr., one of Seabury's assistants, spent several hours yesterday questioning Emil Lederer, resident director of the Hamburg-American Line, and Christian J. Beck, former vice president of the United American Line. The United American paid the fee to Judge Vause in 1927 and Crain investigated the case.

Judge Vause has since been convicted for mail fraud in connection with the failure of the Columbia Finance Corporation.

Roosevelt Terms Probe Best Act of Legislature

ALBANY, April 25.—(INS.)—Political leaders at the Capitol today attached deep significance to Gov. Roosevelt's radio declaration in which he characterized the legislative investigation of New York City and Tammany Hall as one of the major accomplishments of the 1931 Legislature.

Roosevelt's attitude on the legislative probe of Mayor Walker's administration is in direct contrast to that of Democratic leaders of the Legislature who bitterly opposed the investigation and called it a political fishing expedition.

In his radio speech, which was broadcast by six stations, Gov. Roosevelt gave a detailed review of the "accomplishments and failures" of the last session of the Legislature.

Because he is being mentioned as a leading candidate for the Democratic presidential nomination in 1932, Republican leaders today professed to see in his radio speech an attempt to let the country understand that he favored the investigation of New York City. Some Democratic leaders are reported to have advised Roosevelt that it would be better, so far as the presidential nomination is concerned, if he were not too closely identified with Tammany for the next year.

Girl Musicians Play For Diners at 'Y'

Diners at the Downtown Y. M. C. A., Tuesday, will hear Miss Jean Wessner, 'cellist, and Miss Gertrude Lenore Krepps, harpist, who will appear in concert. Miss Wessner, graduate of Carnegie Institute of Technology, is a former member of the Pittsburgh Trio.

--AND PILOT ESCAPED!

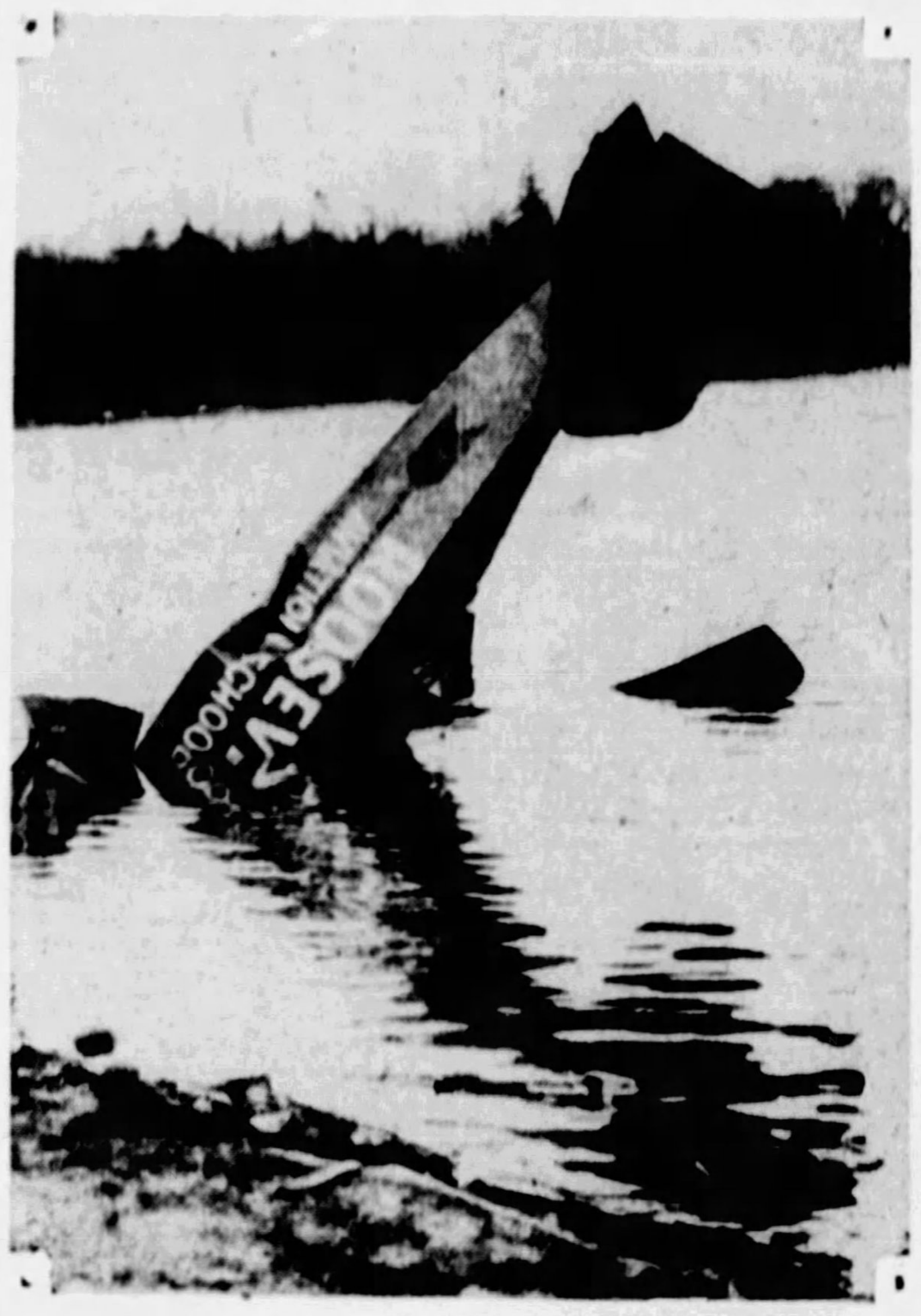

Photo Copyright, 1931, by International Newsreel.

PLANE SHATTERED—Anthony Sieklecki, private pilot, leaped out in a 'chute when this plane started to plunge towards Lake Success, near Roosevelt Field, New York. He landed in a tree, the plane was reduced to shattered junk.

BOMB IN MAIL CAUSE OF BLAST

NORTH DORSET, Vt., April 25.—(AP.)—An explosion which fired and destroyed a combination baggage and mail car attached to a Rutland Railroad passenger train as it passed through North Dorset last night was under investigation today. It was believed that a bomb in a mail sack caused the explosion.

William A. Goddard, mail clerk, and Joseph Pilon, baggagemaster, escaped with slight burns. The car with its contents, including several sacks of mail and a few trunks, was destroyed. The train crew detached the burning car before the single passenger car on the train caught fire.

'BUNDLE DAYS' SUCCESSFUL

This year's "Bundle Days" campaign of the Goodwill Industries has gone over the top 50 per cent better than the drive last year, the Rev. Albert G. Curry, director, said yesterday. All of the bundles have been taken to the Industries plant, 2801 Liberty avenue, and after being repaired will be distributed through the several branches of the organization.

Girls from the Goodwill Industries settlement will go to Carnegie Wednesday evening to give an entertainment in the Methodist Episcopal Church. The Goodwill Girls' Glee Club will also give a program.

EVERYBODY'S BUZZING!

HONDORUS

The Famous Mentalist, Will Answer Questions Free for Guests of the Gypsy Tea Shop.

Write your questions on paper, watch them burn to ashes! ! Hondorus then calls names or initials and answers your questions.

Don't Fail to See This Amazing Demonstration of Strange Psychic Power!

DELICIOUS MEALS

Served Week Days 75c. Afternoon Tea 50c. Tea Leaf Reading Free. "Come in and Make a Wish"

Listen in—WJAS 1:30 P. M. Ruth's "Airway to Style" Period.

The Gypsy Tea Shop

207 FIFTH AVE.
Near Market St., 3rd Floor
(Elevator Service)

RESERVATIONS FOR PARTIES AND TEAS
ATLANTIC 5329

DELAY HEARING TOWN HALL SUIT

The hearing on the equity suit to restrain the County Commissioners and other county officials from proceeding with the purchase of the Nicola site for the Town Hall and the issuance of bonds to fund it, scheduled for tomorrow in Common Pleas Court, has been postponed until after May 19 by agreement of counsel.

Attorney Oliver K. Eaton, representing Schenley Farms home owners adjacent to the site, stated that under the agreement the county would not take any further steps for the purchase of the site or the issuance of bonds.

The suit was filed a week ago on behalf of more than a score of property owners, the Ruskin Apartments and the Masonic Temple. The Syria Improvement Association, on behalf of the Syria Mosque, became a plaintiff later. Another taxpayers' suit, similar in its contentions, was also filed, seeking to prevent issuance of the bonds, as well as the purchase of the site.

An action to prevent sanction of the bond issue by the state was also filed in Harrisburg by Attorney William A. Magee.

Bus Line Sued Over Auto Crash

Mary McCabe asks $20,000 damages for injuries in a collision between a bus and an automobile in a suit against the Oriole Motor Coach Lines, Inc., filed in Common Pleas Court Saturday. A bus struck an automobile in which she was a passenger on the Point Bridge December 6 last, she averred.

(Advertisement)

Free Treatment Offer Brings 500,000 Requests From Skin Sufferers

What is probably a record has just been announced by Dr. J. E. Cannaday, a noted skin specialist of Sedalia, Mo. In the treatment of eczema, tetter, salt rheum, water poison, psoriasis, weeping skin, etc., he advises that he has passed the half a million mark.

These former skin sufferers say this scientific treatment gives lasting relief from pain and accompanying embarrassment. In the words of a great many of them, "They owe their first real night's rest to his treatment"—it is mild, soothing and always effective.

Dr. Cannaday is now offering a generous week's free treatment to anyone who suffers from skin trouble. No matter how bad your case may be, write Dr. Cannaday at Box No. 826 Court Block, Sedalia, Missouri, for examination blank and a week's treatment free.

(Advertisement)

NOW THE 'RIGHT WAY' FOR MAN OR WOMAN

Who Is "Half-Sick," Weak, Nervous and Run-Down by Lowered Vitality—Is to Follow This Simple Method

Now we **know** the Right Way to **regain** good health for blood and **nerves.**

In the past sixteen years, scores of people in this and foreign countries have used the **Cad-o-mene method,** and **evidence accumulates** each year proving that it is the **"right way."**

It **must** be the **"right way,"** for it is based on the science of **building up** the system with the vital elements that are missing from the blood, because of **deficiency** in the foods or **failure** of the system to absorb from the foods **certain vital elements,** which now the Cad-o-mene method aids in supplying.

A great number of persons are **anemic** and do not even suspect what their trouble is; but they **describe** the condition with such phrases as: "Half-Sick," "Nervous," "Weak and Rundown," "Irritable," "Always Tired," "Nervous Indigestion," "Dizzy Spells," "Sleeplessness," etc.

Some are affected one way and some another. All lead a miserable, **half-sick** existence. This interesting letter describes one case: J. E. Miller, 122 Gray Court, Birmingham, Mich., writes: "Three weeks ago my nerves were all shot. I could not hold a glass still. Spells came over me. I was so weak and helpless. My skin looked transparent. My family thought my time was short. My wife said: 'It's four years since I was relieved of anemia, and I was on the verge of nervous prostration. Why don't you take 'Cad-o-mene?' Well, I have since taken Cad-o-mene Tablets and my nerves are better, I weigh more and I have more pep. Your medicine is remarkable!"

This **grateful letter** comes from a woman and describes vividly **another case** of a "half-sick" existence: "I used three boxes of Cad-o-mene Tablets," writes Mrs. Anna Koseck, 6341 24th Ave., Kenosha, Wisconsin, "as I was very weak and nervous; hands and feet were always cold; I could not sleep well and had no appetite. But now, thanks to Cad-o-mene, I feel fine and am not nervous any more, hands and feet are warm and can 'sleep like a top.' Cad-o-mene has made me well again, etc."

There can be no doubt that Cad-o-mene is the Right Way; so **start now** to build up your low vitality, your nerve force, your blood and strength. Over 5,000,000 packages **have been used** by the public and the demand grows greater each year. Every package is guaranteed to give results or money back.

Note: If constipation is habitual, Sulpherb Tablets should be used in conjunction with Cad-o-mene Tablets.

In Pittsburgh you can procure Cad-o-mene Tablets at May-Liggett's, Dow's, Mayflower, Walgreen's and good druggists everywhere.

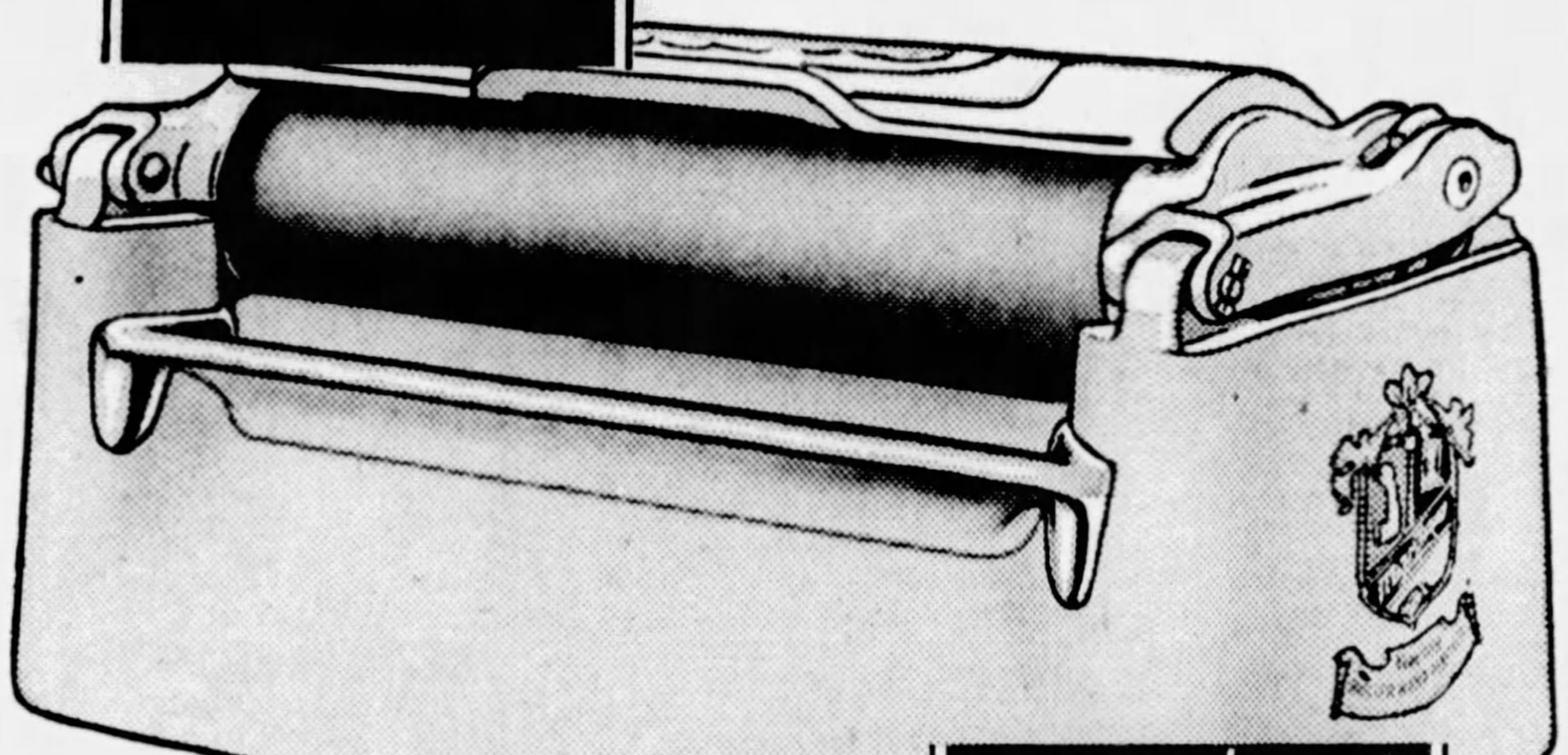

THE WORLD'S FINEST WRINGER ON THE WORLD'S FINEST WASHER

The Roller Water Remover

The Maytag roller water remover is superior to any other wringer—any other method of drying. Thousands of users say: "The roller water remover alone, would make my choice the Maytag."

It has a large flexible top roll and a large firm bottom roll. Garments are dried evenly, every particle of dirt or soap flushed out. Buttons and snaps pass through safely. The rolls may be instantly separated five and a half inches between centers. The drain is enclosed and reverses automatically.

PHONE today for a Free trial with a Maytag washer, a Maytag ironer or both. Judge them in your own home, on your own clothes. Find out why nearly two million women have chosen the Maytag in preference to any other washer. There will be no cost, no obligation. If the Maytag doesn't sell itself, don't keep it. Divided payments you'll never miss.

THE NEW MAYTAG IRONER—A table ironer—use it wherever there is an electric wall plug. Has rapid-heating Alakrome Thermo-Plate, exclusively Maytag.

THE MAYTAG COMPANY, Newton, Iowa Founded 1893
Permanent Philadelphia Factory Branch:
Maytag Building, 851-3 North Broad Street, Philadelphia, Pa.

MAYTAG NOW MAKES A WASHER MODEL "F" (NOT ILLUSTRATED) THAT SELLS FOR LESS THAN $100

MODEL "A"
Maytag

For homes without electricity, the Maytag washer is available with in-built gasoline motor.

The MAYTAG Roller Water Remover

Notice how the top roll flexes over the lower roll—it rolls the water out.

39-34

Phone One of the Authorized Maytag Dealers Listed Below

George S. Hards Co.
Carnegie, Pa.
Lehigh 1060

Ferree Electric Co.
943 Fifth Ave., Coraopolis
Telephone Coraopolis 143

Geo. S. Hards Co.
1430 Potomac Ave., Dormont
Telephone Lehigh 1060

Homestead Maytag Store
602 Amity St., Homestead
Telephone Homestead 1751

Beaver County Maytag Co.
New Brighton, Pa.

McKees Rocks Maytag Store
413 Chartiers Ave., McKees Rocks
Telephone Federal 0507

The J. & P. Electric Co.
155 Brownsville Rd., Mt. Oliver
Telephone Hemlock 8416

North Side Maytag Store
710 E. Diamond St., North Side
Telephone Fairfax 2268

F. C. Wampler & Son, Inc.
519 Walnut St., McKeesport
Telephone McKeesport 5178

Weber Maytag Store
5813 Penn Ave.,
Telephone Montrose 8722

Robert H. Hunt
302 W. Grant Ave., Duquesne
Telephone Duquesne 20575

John Fedan & Co.
1712 Fifth Ave., Arnold, Pa.
Telephone Kensington 1240-R

John Fedan & Co.
118 Fifth Ave., Tarentum
Telephone Tarentum 931-R

Regent Electric Co.
1027 Wood St., Wilkinsburg
Telephone Penhurst 8022

PENNSYLVANIA

Altoona—Maytag Mikel Co.
Bradford—Joseph Marks
Burgettstown—Wilson Electric Co.
Butler—Butler County Maytag Store
Canonsburg—Wilson Electric Co.
Charleroi—Wilson Electric Co.
Clarion—Ditz & Mooney Hardware Co.
Cresson—Soisson Electric Co.
DuBois—Grebe Maytag Store
Ellwood City—Maytag Sales, Inc.
Greensburg—Ace Maytag Co.
Greenville—Crawford Mercer Maytag Co.
Grove City—Grove City Maytag Store
Hollidaysburg—Hollidaysburg Maytag Co.
Indiana—Indiana County Maytag Co.
Johnstown—Johnstown Maytag Co.
Kane—Metzger-Wright Co., 29 Fraley St.
Kittanning—Armstrong Co. Maytag Store
Latrobe—Latrobe Electric Appliance Co.
Leechburg—Leechburg Furniture Co.
Ligonier—L. B. Weller
Manor—Race Street Market
Meadville—Ellsworth E. Wiard
Monessen—Waugaman Electric Co.
Monongahela City—Wilson Electric Co.
New Castle—Maytag Sales, Inc.
Oil City—Venango Co. Maytag Co.
Philipsburg—Philipsburg Maytag Store
Punxsutawney—Grebe Maytag Store
Reynoldsville—McCreight Maytag Co.
Ridgway—F. J. Eagen
Scottdale—Ace Maytag Co.
Sharon—Mercer County Maytag Co.
Somerset—Shaffer's Maytag Shop
Uniontown—Sincock Maytag Co.
Vandergrift—Vandergrift Maytag Store
Warren—Metzger-Wright Co.
Washington—Wilson Electric Co.
Waynesburg—Greene Co. Maytag Store
West Newton—Ace Maytag Co.

WEST VIRGINIA

Clarksburg—Roberts Hardware Co.
Fairmont—Fairmont Maytag Co.
Huntington—Huntington Maytag Co.
Morgantown—West Virginia Maytag Co.
New Martinsville—Fairmont Maytag Co.
Parkersburg—Parkersburg Maytag Co.
Sistersville—The Maytag Store
St. Marys—G. W. Myers, Rep.
Weston—Hamilton Maytag Co.
Wheeling—Conner Electric Co.

THE Maytag WASHER··TABLE IRONER

TUNE in—Enjoy the Maytag Radio Hour over N. B. C. Coast to Coast Blue Network—Every Monday, Daylight Saving Time, 9:00 P. M., E. T.—8:00 C. T.—7:00 M. T.—6:00 P. C. T. Standard time is one hour earlier.

Just Imagine!

367 COATS Sold in 1 Day*

**The Result of One Day's Business Last May*

Results like this are only obtained by offering values such as you will find here in every department during

McCreery's May Selling Event

Every Department Participating With New Fashion-Right McCrery Quality Merchandise at

RECORD LOW PRICES

SOON TO BEGIN!

Watch for Announcements

FIVE and TEN

THE Romance of a Family Overwhelmed by Oceans of NICKELS and DIMES.

by FANNIE HURST

America's Most Popular Woman Writer

Read What Too Much Money Can Do to You!

Coming Soon in the SUN-TELEGRAPH

COACH MODELS TO BE JUDGED IN HOME STATES

Guild Contestants Pleased With Decision; Entries To Be on Public Display

Here's good news for every member of the Pittsburgh Sun-Telegraph Chapter of the Fisher Body Craftsman's Guild.

Every miniature model Napoleonic coach entered in the $50,000 competition sponsored jointly by the Sun-Telegraph and the Guild is to be judged in its own home state. Guild members, their parents, teachers and others interested are invited to attend the judging and inspect the coaches, which will be on public display in one of the principal cities of each state.

Judging of all Pennsylvania coaches will be in Pittsburgh under auspices of the Sun-Telegraph and the Fisher Body Craftsman's Guild, in West Virginia in Charleston and in Ohio in Cincinnati.

TRIP FOR WINNERS

This judging is by far the most spectacular event in the Guild program, and the most important event so far, for it will result in selecting the two boys from each of these states to go to Detroit in August as guests of the Sun-Telegraph and the Guild. These two—one in each age division—will compete in Detroit with similar winners from all the other states for the four university scholarships of four years each which are the grand national awards in the competition.

The decision to hold the judging in the individual states was reached in deference to the wishes of the Sun-Telegraph and other newspapers sponsoring the Guild program throughout the United States.

It was felt that this arrangement would make it possible for hundreds of boys in each of the states to watch the actual judging of their models—a thing which would not be practicable if the coaches were sent to Detroit for judging.

The plan also makes it possible for judges living in each entrant's home state to look over the local coaches. One of the three will be a local teacher of manual training, one a local Scoutmaster with manual training experience, and the third a craftsman from Guild headquarters.

JUDGING PLAN

The plan on which the judging will be carried out is somewhat as follows:

All Guild members will be notified, in ample time, where to bring or ship their models. Models will be accepted up to midnight July 1. Models arriving later will be returned. Then, as soon as practicable, at dates to be announced later, the judging will take place. It will be open to the public.

Each coach will be judged on all the various phases of craftsmanship and given a numerical rating in each of these divisions. The boy building the finest coach in each of the two age groups will be winner of the trip to Detroit and $50 in gold. The builder of the second-best coach will receive the second award of $50. The builder of the third-best coach in each age division will be awarded honorable mention and given an appropriate ribbon signifying he constructed one of the three best models in the age group in the state.

RANKED SEPARATELY

In addition, each phase of craftsmanship will be ranked separately, and the list of 16 state craftsmanship awards will be given on this judging. Coaches, of course, remain the property of the builder in each case. At no time will the judges know whose models they have before them. Names of the builders will be removed when coaches are received, and number tags substituted. Only after the judging will the sealed container of name tags be opened and the names of the winners revealed.

It is vitally important that every Guild member of the Sun-Telegraph Chapter keep his coach until he receives notification where and how to ship it. This notification will be published in the Sun-Telegraph and will also be sent to the Guild member direct from Guild headquarters in Detroit.

Hundreds of boys living within driving distance of the cities in which models are to be judged will doubtless come in person, bringing their coaches with them.

Those who have their models finished are urged to go over them carefully, reinforcing with brads or by other means any joints which may be doubtful. Remember that a certain amount of handling will be inevitable, and glue alone is not always to be trusted. Touch up any points you can in the few days remaining for the purpose, and be sure that the coach you submit is the very finest of which you are capable!

HOME COURSE IN PIANO PLAYING—LESSON NO. 13

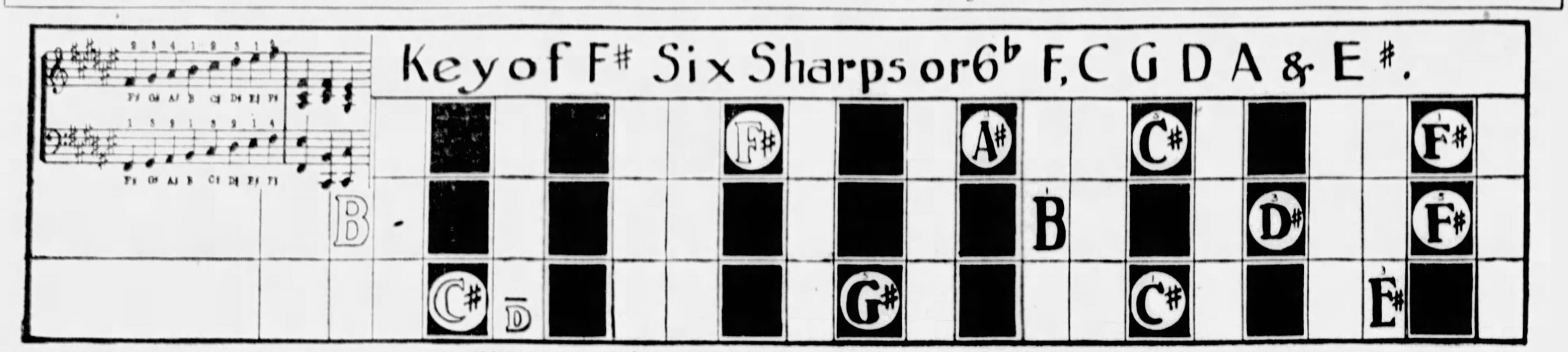

Copyright, 1927, by W. Scott Grove, Scranton, Pa. *GROVE'S MUSIC SIMPLIFIER* is fully protected by copyrights in the United States, Canada, Great Britain, the countries of Continental Europe and their colonies.

When you have learned this chord your ear should be enough to direct you how to combine it for accompaniments. This is true of the chords of any other key, as well as of the present, the key of F Sharp Major.

INSTRUCTION—Place chart upon the keyboard of piano or organ so that the little overlined letter D corresponds to the D of the keyboard and you will find the three fundamental chords indicated for you. (The overlined D, which marks position only, is not to be played.) You will find that in every lesson you have studied the upper major chord is composed of the first, third and fifth tones of the scale, or do, mi and sol, with another do in the bass; the second is composed of do, fa and la, with a la in the bass; the third reads sol, ti, re. Here you have every tone in the octave. When you are playing accompaniments each chord you strike should (in general) contain the note of the melody that is sounded with the chord. You can study this out from the chart, but few persons should need more instructions on this point than the ear itself can give. The ear should also tell when to employ the minor chords.

If you will play this chord over and over until you know it perfectly, remembering the letters as well as the keys, you should have no difficulty in playing simple accompaniments to songs sung in F Sharp Major. Patience and practice combined will bring wonderful results in any endeavor, and these two qualities are the firm foundation in the mastery of a musical education.

Every triad in black letter is marked 1, 3, 5. Always read it so, no matter in what vertical order the notes may be written. Note that the small letter D with a dash above it must not be played.

NEXT LESSON—D Sharp Minor.

SQUIRREL HILL PICNIC JUNE 3

Plans to entertain 7,000 guests at the annual Squirrel Hill Board of Trade picnic will be discussed Wednesday night by committee members headed by J. H. West. The picnic date has been set for June 3 at Kennywood Park, it was announced by Thomas O. Hasley, president of the board.

A second committee today prepared to request additional police guards at several intersections for the protection of school children. Complaints had been made by Squirrel Hill residents against traffic hazards.

Rotarians to Open Conference Tuesday

The annual 33rd District Conference of Rotary International will be held here Tuesday and Wednesday, with headquarters in William Penn Hotel. William de Cock Buning, The Hague, Netherlands, first vice president and member of the board of directors of Rotary International, will be official headquarters representative. The Governor's reception and ball will be held Tuesday night, and a banquet will feature the Wednesday session.

Kaufmann Center Opens Boys' Week

The Volunteer Council Jubilee of the Irene Kaufmann Settlement will be held tonight, under the direction of Harry Pittler, executive chairman of the volunteer group. The event will mark the opening of boys' week.

Homewood Pair Hold Golden Wedding Fete

A family reunion today at 7622 Bennett street, Homewood, marks the fiftieth anniversary of the wedding of Mr. and Mrs. Samuel Dietrich, born and reared in Pittsburgh and married April 26, 1831, in Lawrenceville's German Methodist Church.

Mr. Dietrich

Mrs. Dietrich

Friends and neighbors of the Dietrichs, Friday night at Brushton Methodist Episcopal Church, held a reception in their honor. Mr. Dietrich is 75, Mrs. Dietrich 69. They have a son, S. B. Dietrich, of New York, and a daughter, Mrs. Benjamin Weiler, of Bennett street.

Plans Completed For V. F. W. Dance

Arrangements have been completed for the County Council, Veterans of Foreign Wars dance tomorrow night at William Penn Hotel. R. G. Woodside is general chairman. James E. Van Zandt, National Chief of Staff, and Department Commander Aaron B. Gardner will attend. The Ladies Auxiliary will be represented by Past National President Margaret A. Armstrong and State President Mrs. Ida Mae Stanford.

ARRANGE TWO FREE RECITALS

Two free organ recitals will be given today at the Carnegie Music Halls in Oakland and North Side. Dr. Charles Heinroth will play the following program at 4 p. m. in the Oakland auditorium:

Overture to "Mignon," Thomas. Meditation, Buch-Gounod. Chinoiserie, Swinnen. Gothic Suite, Boellmann; 1., Choral; 2., Menuet Gothique; 3., Priere a Notre Dame; 4., Toccata. Andante Cantabile, from Fourth Symphony, Widow. Symphonic Poem "Finlandia," Sibelius. (a) Bon Jour, (b) Bonne Nuit, Reiff. Marche Slave, Opus 31, Tchaikovsky.

Dr. Casper Koch will present the following selections in North Side at 3 p. m., assisted by Fritz Zahn, tenor, and Dorothy Ryan Nesbitt: Jubilation Overture, Weber. Romanza, Haydn. Piece Heroique, Franck. Tenor solos, (a) My caravan, Loehr; (b) Ungeduld, Schubert. Suite "Peer Gynt," Grieg. Tenor solos, (a) Die Alte Mutter, Dvorak; (b) La Donna, Verdi. Ramesis II, Stoughton.

Poor Relief Calls Grow 200 Per Cent

An increase of 200 per cent in the number of persons receiving aid during March, as compared with a year ago, was reported yesterday by the Pittsburgh Improvement of the Poor. The number of families given relief in March was 2,729.

Unemployment was not the only cause for the increase, according to Secretary H. M. Shepard, who said that 125 cases resulted from illness.

CHOIR TO GIVE JOB BENEFIT

Homer Ochsenhirt will conduct the Pittsburgh Lutheran Choir of 200 voices in a benefit concert to aid the unemployed Thursday night in Carnegie Music Hall, Oakland. Assisting artists will be Etta G. Cunningham, Sarah Logan, Will Rhodes, Cass Ward Whitney, Gene Baldridge, Raymond Griffin, Earl Mitchell and Earl Truxell. An orchestra of 60 pieces from the Pittsburgh Musical Society will play.

The program follows:

Overture, "Mignon," A. Thomas; orchestra. Glory to God in the Highest, G. B. Pergolesi; Soli, Etta G. Cunningham, Sarah Logan, Will Rhodes and Raymond Griffin. Prayer, Richard Kountz; Beautiful Saviour, F. Melius Christiansen; solo, Bertha C. Geddis, chorus, with Earl Mitchell at the organ. Close Harmony, Geoffrey O'Hara; Ashes of Roses, Robinson; Morning Speaks; male quartet, Baldridge, Rhodes, Whitney and Griffin. Selections, "The Triumph of David," Dudley Buck; (a) Morning and Battle Alarm, female chorus and male chorus; (b) The Death of Saul, full chorus; (c) David's Lament, tenor solo, J. C. Ussher, and female chorus; (d) The Coronation at Hebron, full chorus; chorus with orchestra. Intermission.

Suite No. 1 L'Arlesienne, Georges Bizet; 1, Prelude; 2, Minuetto; 3, Adagietto; 4, Le Carillon; orchestra. Negro Spirituals, (a) Were You There, H. T. Burleigh; (b) Steal Away, Frederick Hall; solo, Gene Baldridge, chorus. Sextet, "Lucia di Lammermoor," Donizetti; Etta G. Cunningham, Sarah Logan, Will Rhodes, Gene Baldridge, Cass Ward Whitney and Raymond Griffin. Concerto in E Flat Major, for piano and orchestra, Liszt; Allegro Maestoso, Quasi Adagio, Allegretto Vivace, Allegro Marziale Animato, Earl Truxell. Hallelujah Chorus, "Messiah," Handel; chorus, with orchestra and Earl Mitchell at the organ.

Pittsburghers Join Cornell Majura Club

Two Pittsburgh youths, W. T. Reed, of Ben Avon, and N. T. Veeder, have been initiated into the Majura Club, social society of Cornell University, according to word received yesterday. Both are sophomores.

Children's Custody Sought by Father

Seeking the custody of his two children, Verl, 8, and William, 7, Homer C. Hoover, Jr., of 7728 Egerton avenue, obtained a writ of habeas corpus in Common Pleas Court Saturday directed to his wife, Mrs. Ada Hoover, who has the children at her parents' home in North Braddock, according to the petition.

Mrs. Hoover left their home in Wilkinsburg after telling her husband she would have nothing more to do with him, Hoover averred. He stated he subsequently attempted a reconciliation, but that Mrs. Hoover told him she preferred another man. Judge Sylvester J. Snee fixed May 7 for a hearing.

Judge to Address Big Brother Club

Judge Sara M. Soffel will address the members and friends of the Jewish Big Brother Club, affiliated with the Federation of Jewish Philanthropies, at the annual dinner Wednesday night in the Concordia Club. Her subject will be "Youth and Society." F. T. Weil will be toastmaster of the banquet.

GROTTO GROUP TO VISIT OHIO

Two thousand members of Islam Grotto are expected to travel in special trains on a fraternal visit to Aut-Mori Grotto, at Youngstown, next Thursday. Grand Monarch Edward H. Dyer, of Boston, Mass., will make an address at the Hippodrome Theater, after the ceremonial.

Islam's 60-piece band, under the leadership of Jo Tyler, Jr., and the cast and patrol marshaled by Capt. Edwin Kohl, will head the parade in Youngstown. All the past Monarchs have signified their intention of participating in the pilgrimage.

The committee chairmen in charge are Monarch Walter F. Weberg, reception; Lawrence V. Rhea, hotels; Dr. Laird O. Miller, Red Cross; Irwin M. Stokely, transportation; Lee S. Snyder, publicity; and Ralph H. Axthelm, Master of ceremonies in charge of details.

Club to Resume Glider Flights

Glider flying will be resumed here May 3 if the weather permits, according to an announcement yesterday from the Pittsburgh Glider Club. The location selected for gliding will be given later, it was said. Several new members of the club were received at its first business meeting of the year, held at 118 Sixth street. It was decided at the meeting that members would receive instruction in powered planes, and that a plane would be purchased by the club.

Footman's Rail on Coach

Boys, how would you like to win a $5,000 scholarship to college? Or a trip to Detroit with all expenses paid? Or one of more than 900 other prizes totaling $50,000 in value?

This opportunity is offered you through the Sun-Telegraph Chapter of the Fisher Body Craftsman's Guild. All you have to do is build a model of the famous Nepoleonic coronation coach. The best coaches will be awarded the prizes. Simply enroll at your nearest General Motors dealer. You will be mailed plans and instructions telling how to build the coach. The contest is open until June 1, 1931. Everything's free.

The footman's rail, from which hang the two tassels and the four white streamers, is the next task before members of the Pittsburgh Sun-Telegraph Chapter of the Fisher Body Craftsman's Guild in the $50,000 competition. Rod and brackets will present no difficulties.

The rod itself is simply a piece of wire 3-32 inch diameter by 5-1/8 inch long. The ends are threaded for the caps—item No. 1 of illustration No. 29. If it is impossible to thread the ends of the rod, a heavy metal cement will hold the caps in place. A wooden rod may also be used for the hand rail. In such a case, a small dowel rod, such as is used on "all-day-sucker" candy will be about right. The caps for the ends may be turned on a lathe or the caps of tooth paste, cement or other tube containers, if not too large in diameter, will make an excellent substitute. A small stop washer or plate is glued or soldered near each end of the rod, 5/8 inch from the ends, as shown in the illustration.

Two methods of making the brackets or arms are suggested in illustration No. 29. Sketch "A" employs a piece of wire bent to the "S" shape shown. Another piece of wire is soldered to this first piece to make the other leg of the bracket. The ends of the wire are flattened, drilled and countersunk for 1/4-inch flat head wood screws. The upper, outer end of the bracket is also flattened and drilled, for the hand rail. The small leaves may be made of cardboard or thin lead and glued in place.

In Sketch "B," a thin strip of metal band is soldered together at the neck and "built up" with solder at points indicated by the darkened sections. Round off the edges of the metal slightly with a file.

The cord on which the tassels are fastened hangs from two special holders, shown in Sketch No. 2. These holders are fitted on the ends of the rail between the brackets and the small stop washer. They should "toe in" or curve inward from the ends so that the large tassels will hang in and away from the springs.

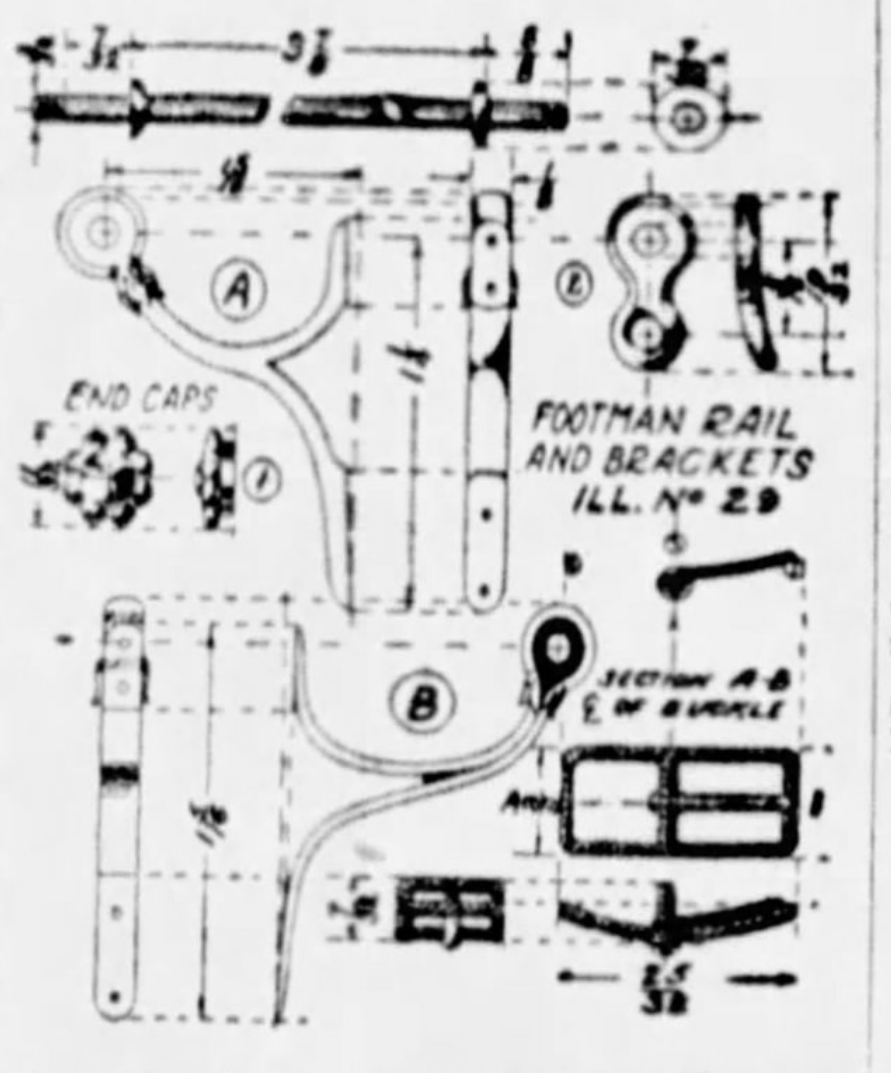

A method of making the buckles for the various leather straps is also shown in today's illustration. This effect is obtained by twisting two wires together, bending and soldering to shape. The sizes given in the illustration are for the larger buckles which are used on the leather thorou straps.

(Our next lesson will deal with the singletrees and the door shields.)

PIANOS

Six Well-Known Makes in all styles and finishes

To the one who has shopped, our values are immediately recognized.

A better Piano at less money awaits you here.

You have not been fair to yourself if you buy before inspecting our ample piano stock.

25% to 35% SAVINGS

With a money back guarantee assures you of quality with thrift.

Free Bench—Delivery—Service

Prices quoted will include 30 months without extra charge.

SEARS, ROEBUCK & CO
N. Hiland Ave. Free Parking

Now is the Time

to exchange your old piano for a modern Baby Grand or new model small Upright.

DON'T MOVE YOUR OLD PIANO INTO YOUR NEW HOME

Exchange it for a fine Gulbransen, Jesse French or De Kalb Grand. A new piano will stimulate a desirable musical interest in your home, besides being a fitting adornment for the new surroundings.

Liberal allowance made on your old piano in exchange for a new one. Easy terms arranged on balance.

Gulbransen Grands	$565 to $1,250
Jesse French Grands	$695 to $1,200
Other Grands	$345 Up
Studio Upright Pianos	$195 Up

If you cannot call, write or phone Atlantic 5696 for estimate on exchanging your piano.

HOFFMANN'S MUSIC HOUSE
537 Wood Street

Schroeder's Spring Sale
Prices and Terms Lowest in 20 Years
See This New 1931 Grand Just Out
Now
$840
KURTZMANN
Sweetest Toned Piano in America

Preferred by leading musicians. Equipped with duplex scale; triplex pressure bar. Good for forty, yes, fifty years.

Schroeder's Sell the World's Best Pianos
Chickering, Ampico, Brambach, Kroeger, Milton and Celebrated Kurtzmann

New Uprights, $225 Up, Grands, $385 Up

SCHROEDER'S
820 Liberty Ave., Pittsburgh

Period and Modern Designs

The Sheraton

Built by the House of Baldwin

The new Howard Grand is the product of the same designers and engineers who build America's finest pianos. Tone quality never, until now, obtainable in a Grand of this size. Priced as low as $595. Convenient payment terms. Liberal allowance for your old piano. Ask for Free Floor Pattern.

$595 and up

Howard Grand Piano
Only 4 Feet, 7 Inches Long

LECHNER AND SCHOENBERGER COMPANY
631 LIBERTY AVE.

YOUR ORIGINAL DEPOSIT MAY BE AS LITTLE AS TEN PER CENT

STEINWAY
The Instrument of the Immortals

IT COMES as a pleasant surprise to those people who long to own a Steinway (yet who imagine it beyond their means) to discover that it is not at all necessary to pay the full purchase price at one time. • The transaction is far easier. You simply select the model that you wish, and then pay ten per cent of the total amount. The Steinway will be delivered immediately to your home . . . to start upon a lifetime of perfect, unfaltering service. The balance of the charges may be disposed of over a period of three years. • Real economy lies in the purchase of the best and finest things . . . and that is true of the Steinway. Won't you come in some day this week and listen to these beautiful pianos?

A new Steinway Upright can be bought for a total as low as
$925
Any Steinway may be bought with a cash deposit of
10% DOWN Balance in Three Years

Mellor's
604 WOOD ST.

Music
Musical Instruments
Radios—Records
VOLKWEIN'S
632 Liberty Avenue
Everything in Music and Musical Instruments

Frederick's
PIANO SALON
525-29 PENN AVENUE
FIFTH FLOOR OPPENHEIM COLLINS CO. BUILDING
ENTRANCE BY STORE ELEVATORS OR ON CECIL WAY
NEXT TO JOSEPH HORNE CO.
ALSO AT 913-915 LIBERTY AVE.

Knabe
OFFICIAL PIANO OF THE METROPOLITAN OPERA COMPANY

An Artistic Triumph—the New
Mignonette Model
(Length 5 ft. 3 in.)
$1095

Other sizes and models up to $1875. Convenient Monthly Payments. Your present piano taken in trade at a liberal allowance.

With the Ampico
$1,995 Up

PLANT A GARDEN? WHY DON'T YOU

You, too, will enjoy being a city farmer. Have a little garden of your own, fix up the lawn, plant shade trees, shrubs and flowers—make your place attractive. You'll enjoy being outside and having something worth while to do. And every time you survey your handiwork you'll thrill with pride.

Turn to the Farm and Garden Page (back page of the Classified Section), and you'll get many helpful hints on how to proceed and lots of information on garden supplies.

Read the Sun-Telegraph
FARM & GARDEN PAGE
(Back page of the Classified Section)

Soundly built to serve you long and well

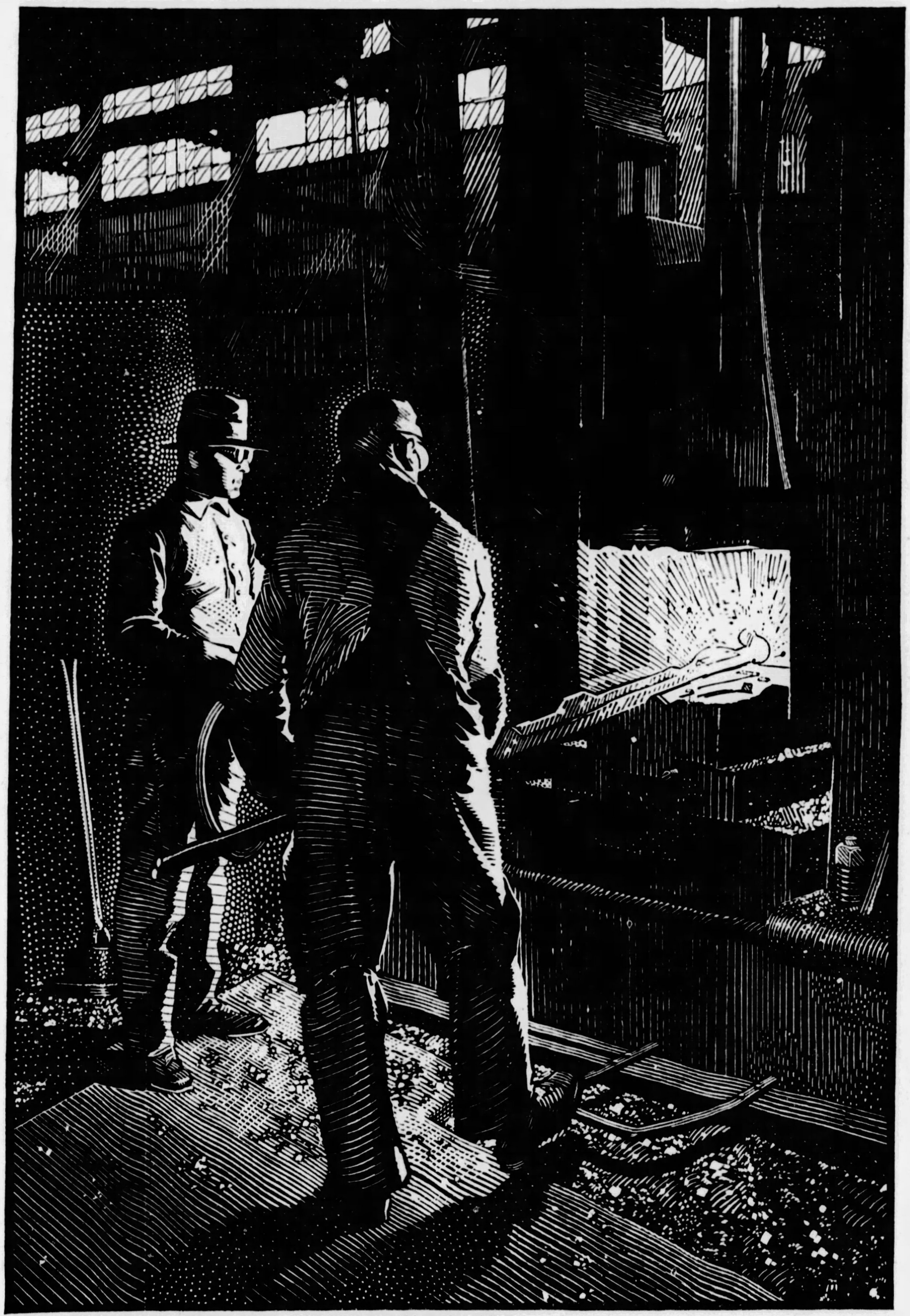

A scene in Chevrolet's great drop forge plant. A front axle is being forged from a bar of fine alloy steel.

NEW CHEVROLET SIX

The Great American Value

Chevrolet's famous 21 points of superiority *(1) Smooth six-cylinder 50-h.p. motor. (2) Lowest operating cost. (3) Comfortable Fisher bodies. (4) Fine appearance. (5) Lowest priced six-cylinder car. (6) 109" wheelbase. (7) Full length frame. (8) Four long springs. (9) Easy steering. (10) More ball bearings than any other car near its price. (11) Sturdy front and rear axles. (12) De luxe wire wheels. (13) Four hydraulic shock absorbers. (14) Complete instrument panel. (15) Safety gasoline tank. (16) Variety of colors and choice of upholstery. (17) Powerful four-wheel brakes. (18) Non-glare VV windshield. (19) Insulated driver's compartment. (20) Liberal Owner's Service Policy. (21) Product of General Motors.*

NEW LOW PRICES

Roadster, $475; Sport Roadster (with rumble seat), $495; Phaeton, $510; Standard Coupe, $535; Coach, $545; Standard Five-Window Coupe, $545; Sport Coupe (with rumble seat), $575; Five-Passenger Coupe, $595; Convertible Cabriolet, $615; Standard Sedan, $635; Special Sedan, $650; Convertible Landau Phaeton, $650. Special equipment extra. Chevrolet truck chassis, $355 to $590. Low delivered prices and easy terms. All prices f. o. b. Flint, Michigan. Chevrolet Motor Company, Detroit, Michigan.

If you could see the new Chevrolet Six being built, you would understand why it performs so well, lasts so long and brings so much satisfaction and pleasure to its owners.

Visitors to the Chevrolet plants marvel at the care and precision with which the Chevrolet Six is made. They find that the quality of raw materials is held to standards unsurpassed anywhere in the automotive industry. They see many remarkable machines and processes developed by Chevrolet and used by Chevrolet exclusively. They learn that in the manufacture of the engine alone there are hundreds of separate inspections! Pistons are weighed individually, matched in sets to within one-half ounce and then are fitted *by hand* to three one-thousandths of an inch clearance. Piston pins must be within 1½ tenths of one one-thousandth of their specified size. These pins are first carefully ground, then burnished and finally chrome-plated so that they have a surface as smooth as the finest glass.

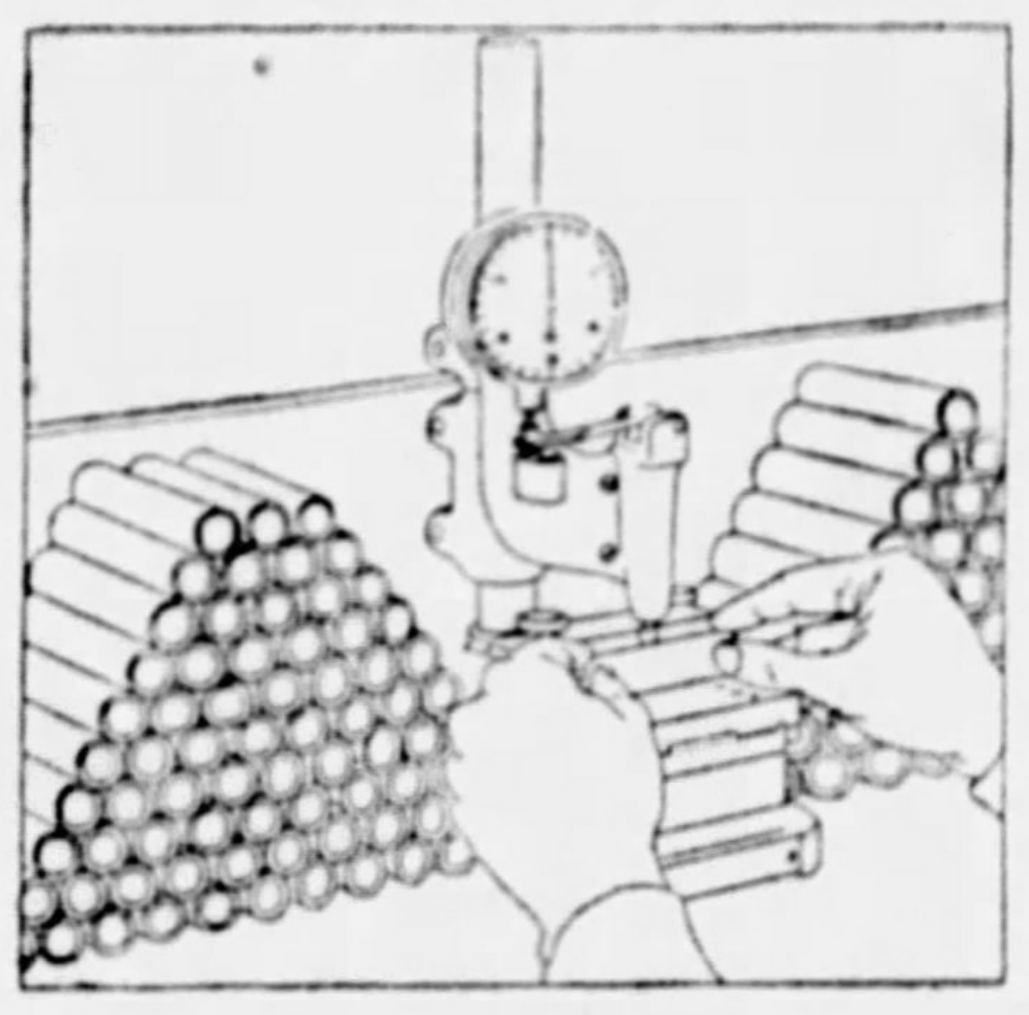

The piston pin test—showing one of the many marvelously accurate gauges used to maintain Chevrolet quality

Connecting rods are matched in sets of six to within one-quarter ounce and, after precise machining, are *individually fitted by hand* to the crankshaft. The special alloy-steel crankshaft is the subject of truly amazing care and precision in manufacture. All bearings must be lapped and rolled, and are not allowed to taper over their length more than one half of one one-thousandth of an inch. If they are out-of-round over one quarter of one one-thousandth of an inch, the crankshaft is scrapped. After being machined, the crankshaft is checked for dynamic balance in apparatus specially developed for this purpose by the General Motors Research Laboratories. This machine indicates with marvelous accuracy the exact amount and direction of any out-of-balance. Before any crankshaft is accepted it must show a dynamic balance within ½ inch-ounce of perfection.

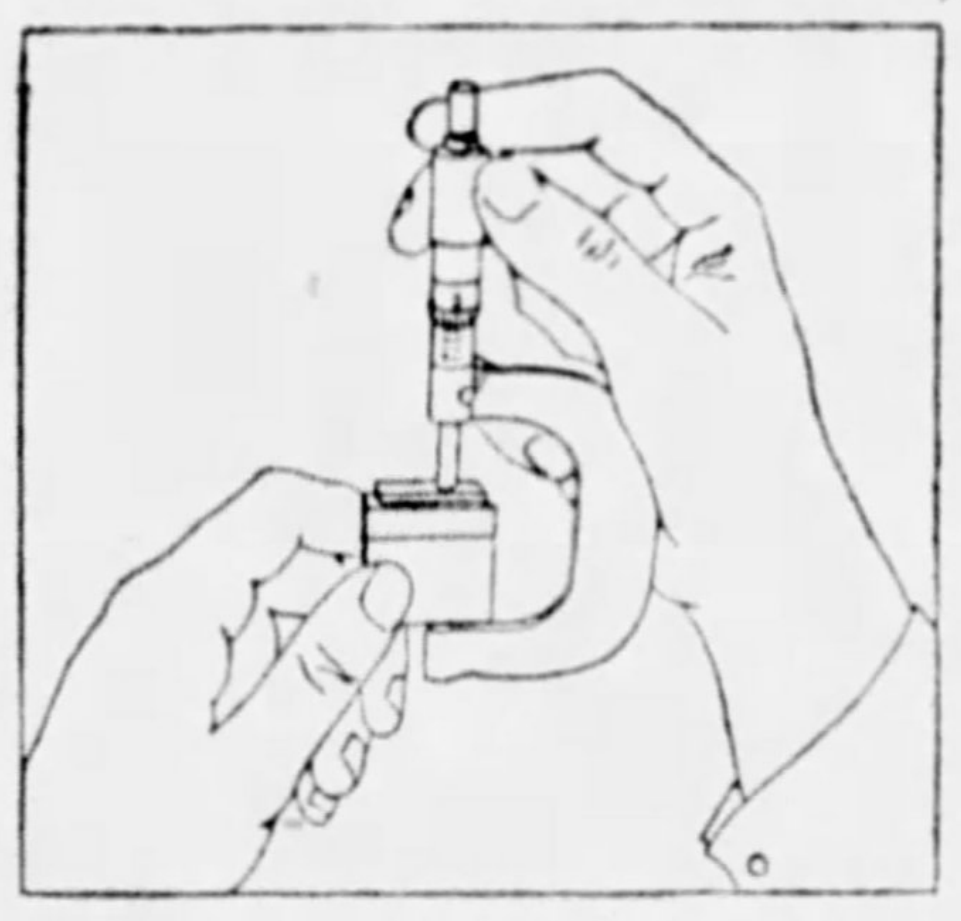

Chevrolet precision instruments are regularly checked against master gauges which are accurate to one millionth of an inch

These few examples of Chevrolet manufacturing standards serve to indicate the solid worth built into every part of the car. Many of these operations *could* be less accurate and less painstakingly carried out—but the Chevrolet owner would not get the long life, the dependability, the smoothness of operation and the remarkable economy that he now enjoys in the Chevrolet Six. Soundly built to serve you long and well! No compromise with quality in manufacture means no compromise with satisfaction in ownership.

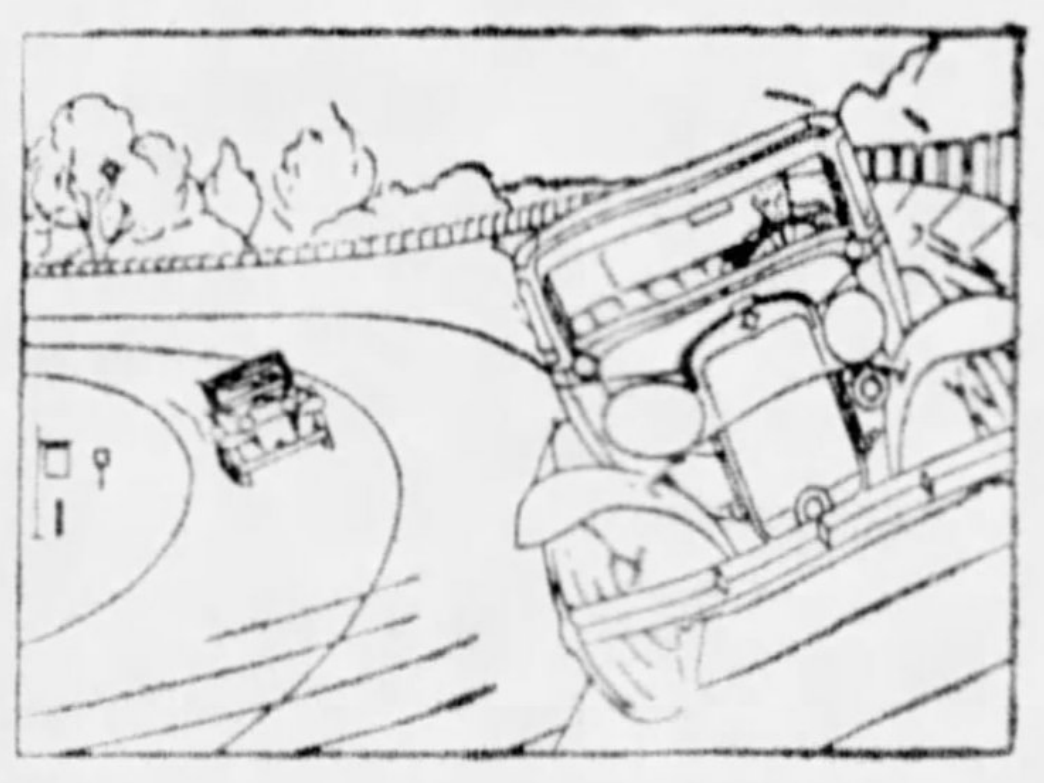

Chevrolet cars are run millions of miles each year at General Motors' great proving ground

U. S. AIRPLANES WATCH BATTLE IN NICARAGUA

Warship Guards Americans Taking Refuge on Beach; Honduran General Killed.

By J. A. RYAN
International News Service.

COLON, Panama, April 25.—Sharp fighting between insurgent forces under Gen. Augustino Sandino and a unit of the Nicaraguan national guard was reported in progress this afternoon near Cape Gracias a Dios, according to messages received here from Bluefields.

A small number of Americans residing in the vicinity took refuge on the beach beneath the guns of the U. S. S. Rochester, flagship of the special service squadron, standing by off the coast.

United States Marine planes were flying over the field of combat, but taking no hand in the fighting. No forces were landed from the Rochester.

The bandits were reported to be burning plantations and houses in the neighborhood.

GENERAL KILLED

TEGUCIGALPO, Honduras, April 25.—Gen. Mariano Gonzales, second in command of the revolutionary forces, was reported killed today while directing a rear guard skirmish to protect the rebel main army's retreat.

Gen. Gregorio Ferrera, rebel commander-in-chief, is reported striving to secure a position in the mountains about Cofraida, in the Cortes region. One of his detachments is said to be threatening an attack on Olanchito.

Federal forces under Gen. Reina are attempting to catch up with the fleeing rebels and offer them battle. Gen. Reina's report to President Colindres today stated that his forces captured the revolutionary leader Col. Calixto Carias, near Santa Barbara yesterday.

Reports that the insurrectionists are fighting under red banners today precipitated charges in the national Congress that they are in league with Communists in Cuba and the Sandinistas in Nicaragua.

ASK TOWNSHIPS SPECIFY ROADS

HARRISBURG, April 25.—(AP.)—Township supervisors in all of the counties of the state, except Philadelphia, have been asked by Secretary of Highways Samuel S. Lewis to state whether they are willing to contribute towards the cost of contsruction of roads by the state in their townships.

Lewis said:

"We have asked the supervisors if they are willing to contribute toward the cost of construction of roads in their townships as previously provided in their applications (for township reward road projects) to determine what amount of money will be needed for that purpose. We wish to ascertain from the various townships the approximate amount they will contribute."

Lewis explained that this referred to the section in the administration's township road bill referring to township reward projects. This bill, which provides for the state taking over 20,000 miles of township roads, has been passed in the House and is now in Senate committee after being approved on two readings.

LONE MOURNER AT HUSBAND'S GRAVE

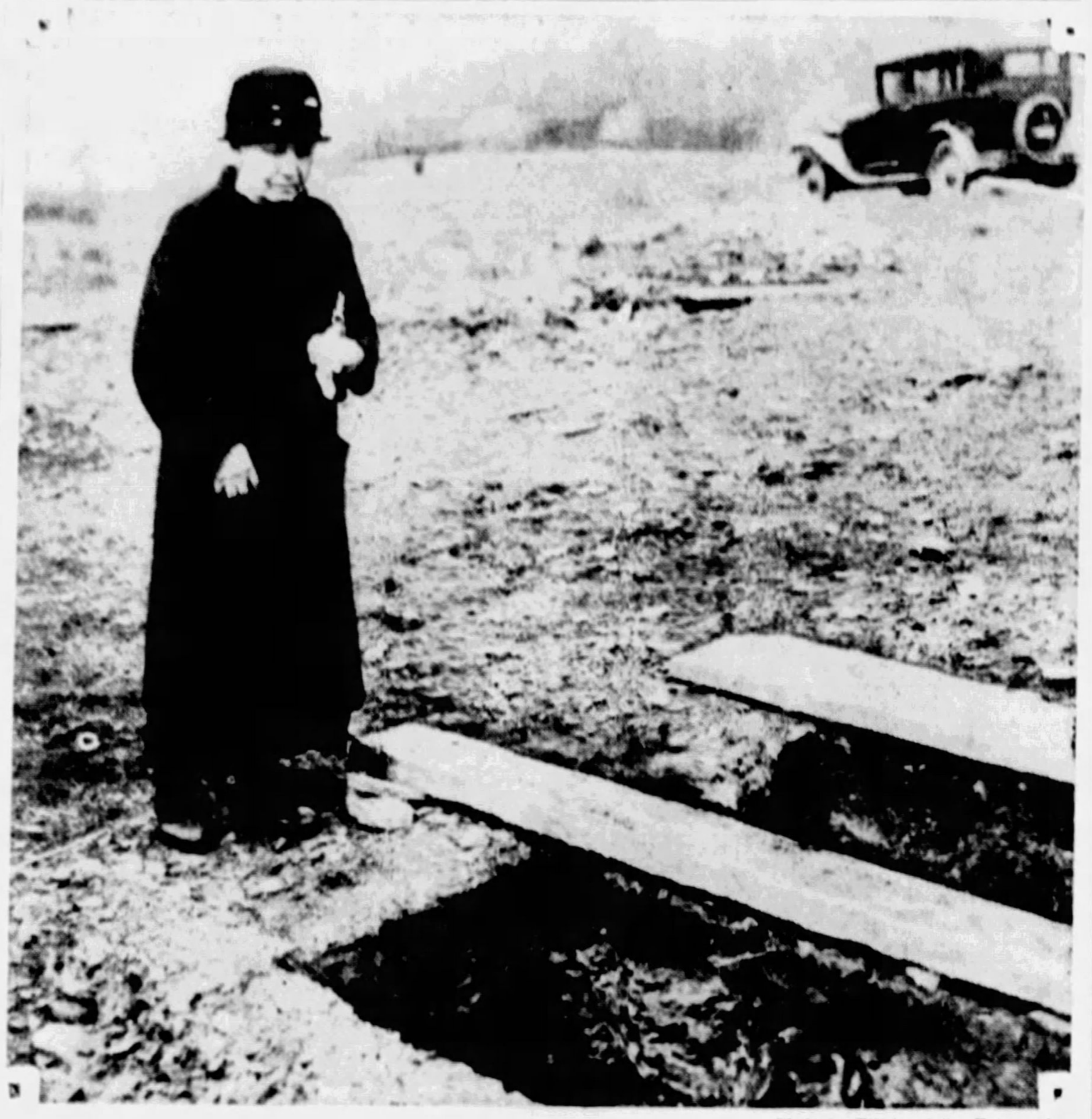

Photo by Pittsburgh Sun-Telegraph.

MRS. AGNES TOBOLEWSKI ALONE AT FLOWERLESS GRAVE DONATED FOR HER HUSBAND

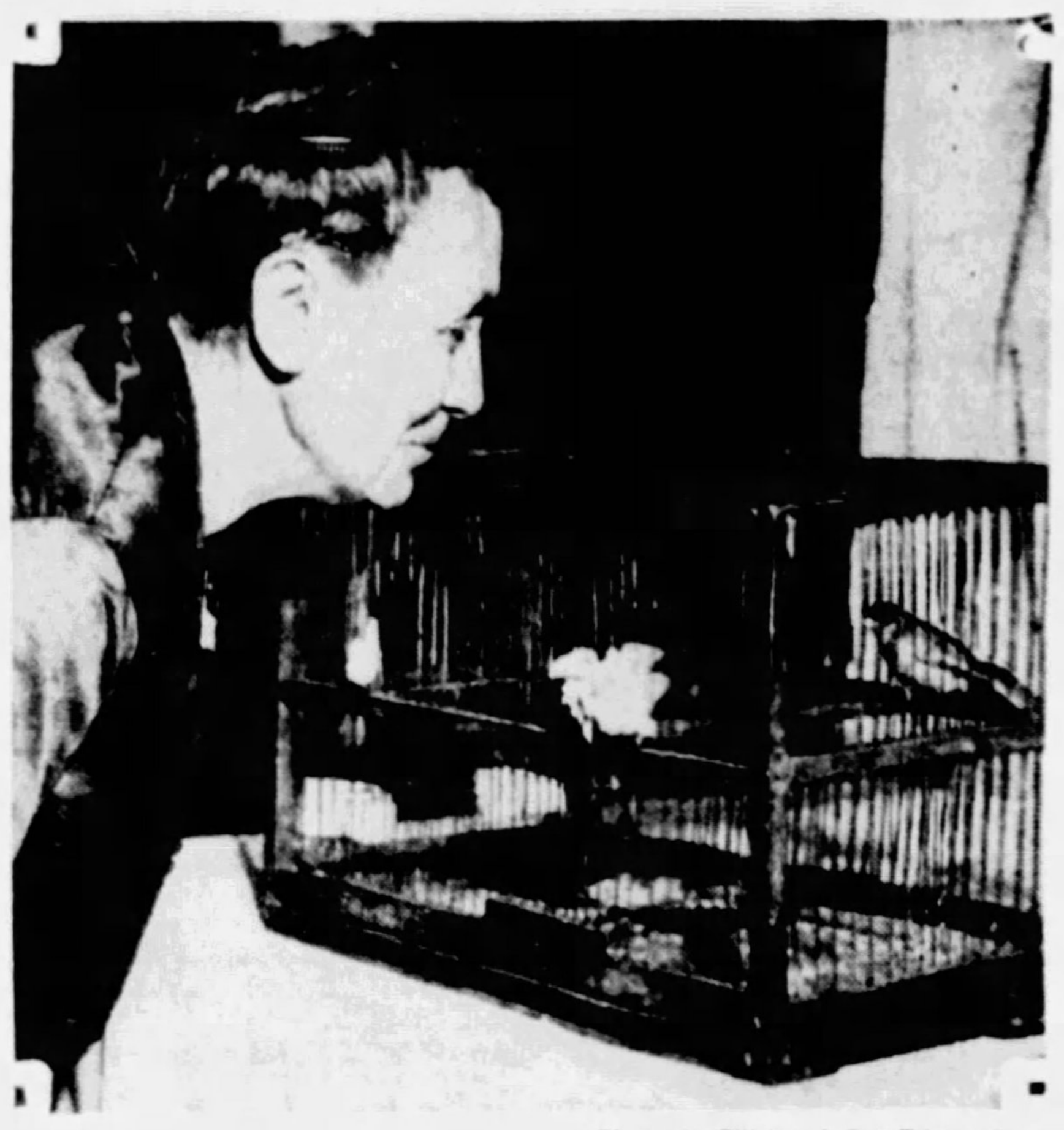

Photo by Pittsburgh Sun-Telegraph.

HER ONLY KIN—Mrs. Tobolewski with "George," her 4-year-old canary, all she has left. Because her crippled husband of 28 years, George, 55, died, a constable's sale for four months' back rent was canceled yesterday.

Husband Dies, Friends Rescue Home, Canary For Destitute Widow

Mrs. Agnes Tobolewski was assured yesterday that she will not have to move from her modest two-room home in the rear of 2501 Penn avenue. She will share her home with "George," her 4-year-old canary.

She buried her husband, Alex, 55, yesterday.

Mrs. Tobolewski was back in her rent for four months. That totaled $48. The stove, a table, a bed and an icebox were to be sold at a constable's sale Friday.

But the sale was called off after her crippled husband, who had been sick for four years, died. The estate which owns the house notified her that no effort will be made to collect the back rent.

Without ritual services, the widow stood tearless as her companion of 28 years was lowered into his grave in the Shaler Heights Cemetery, Millvale, yesterday. The non-consecrated grave was donated by Albert Gerzewski the cemetery superintendent.

Neighbors "chipped in" for a taxicab so that she could see her husband laid to rest.

Upon her return home, she said:

"I have been working in a cigar factory making $3 a week for two days work. I would like to live here, if they let me. I will wash clothes or do anything in order to keep up my little home."

Pointing to the canary, she said:

"I am too poor even to buy bird seed for 'Georgie.' He understood our conditions and ate bologna and other things we were able to scrape together."

Three employes of the Schenley Hotel coffee shop gave the widow $5 for food for herself and the canary. Edward Padilla, the bus boy who took the money to Mrs. Tobolewski said the other donors were Miss Edith Sarver, cashier, and Nick Andreas, porter at the restaurant.

Auto Truck Owners To Protest Bill

A state-wide protest against the Williams bill regulating the routes and demanding reports from owners of trucks carrying freight on the highways will be made Monday by members of the Pennsylvania Motor Truck Association. A Pittsburgh delegation, headed by President John A. Harrison, of the local chapter, will leave for Harrisburg Monday morning. Speakers before the committee on highways will be Harrison, James F. Keenan, John Benkart and Robert T. Callahan.

TRADERS PLAN ANNIVERSARY

Thursday evening, the members and friends of the Bloomfield Board of Trade will celebrate their silver anniversary with a dinner and reception at Wilson's Garden Tea Rooms, Liberty and Center avenues. After the dinner, golf, bowling and other sports will be indulged in.

The members of the committees have co-operated and from the reservations secured, a capacity crowd is assured. Men, prominent in business and political life, have been invited to attend. Mr. John J Dean, Chairman of the Committee, has announced that the list of speakers will be chosen from among members of the Board of Trade, and will be announced later.

The following members are assisting as Chairmen of the various committees: W. D. Larkin, Banquet; Robert Orlow, Reception; J. Z Yoest, Speakers; Al Klein, Printing; Charles Mangold, Entertainment, and John E. Lobil, Publicity.

Chest Drive to Open At Mansfield, O.

MANSFIELD, O., April 25.—Mansfield's annual community chest campaign will open Monday and close May 4. A goal of $84,277 has been announced by chest officials.

ANTI-FASCISM ACT OF BELGIUM STIRS ITALIANS

Enmity Becomes National Issue as Mussolini and Parliament Join Protest.

ROME, April 25.—(AP.)—Italian resentment against anti-Fascist demonstrations in Belgium became a national affair today when Premier Mussolini, the Parliament and the University of Rome took a hand.

The Premier stepped out on a balcony at the Venezia Palace at noon when several thousand students of the university paraded in protest against an anti-Fascist demonstration at Brussels earlier this week which had its roots in the arrest here of the Belgian professor, Leo Moulin, on a charge of anti-Fascist activities.

Mussolini quieted the demonstration by his appearance, though maintaining silence at first.

SALUTES STUDENTS

He raised his hand in the Roman salute, smiled at the crowd of young men, and said:

"The Italy of the students is always ready to defend the revolutionary regime and Fascism against the stupid calumnies of anti-Fascists."

The students cheered him wildly, then moved on toward the Belgian Embassy, but police stopped them a quarter of a mile away and dispersed the crowd.

JUSTIFY ARREST

In the afternoon the Moulin matter came up in Parliament with the undersecretary of the Interior justifying the professor's arrest. Moulin, he said, participated actively in a real attempt to organize a movement against the power of the state, and letters of an incriminating nature were found in his possession.

The rector of the university and the police commended the orderly manner in which the students had conducted themselves, but police patrols were maintained about the Belgian Embassy.

MANY TO FETE APPLESTEIN

Men and women from all walks of life will take part in the testimonial dinner to be given Harry J. Applestein, president of the Young Men's and Women's Hebrew Association, May 6, reservations being received indicated yesterday.

Applestein has served the "Y" continuously since 1910, except for the interval during the World War, when he went to France with the American Expeditionary forces. He was a leader in the building of the present home of the association and has maintained his interest in all of its affairs.

Harry Clucksman, executive director of the Jewish Welfare Board, will be the guest speaker. Other speakers will be Dr. Samuel H. Goldenson, Irvin F. Lehman, Benjamin Lencher, William B. Klee, Leon Falk, Jr., and Herman Passamaneck. Edgar J. Kaufmann will be toastmaster.

Weather Outlook For This Week

Weather outlook for week beginning tomorrow:

Ohio Valley and Tennessee—Showers at beginning of week and again about Thursday. Moderate temperatures except warm during middle of week.

North and Middle Atlantic States—Rains early part and again toward end of week; moderate temperatures except colder over north portion Tuesday or Wednesday.

Region of the Great Lakes—Temperatures below normal first half of week, may rise some latter half; precipitation Monday east portion and probably a general precipitation period latter half of week.

PLAN TRIBUTE TO POSTAL HEAD

Neighbors and community friends of Postmaster James B. Anderson will tender him a testimonial dinner Tuesday evening in the Chartiers Heights Country Club. It will be in celebration of his recent appointment as postmaster of Pittsburgh.

Mr. Anderson, who resides at 309 Barr avenue, Crafton Heights, is the first Pittsburgh postmaster to rise from the rank and file of the service here. He entered the postal service 33 years ago and through gradual promotions rose to head of the service in this city.

DISPERSE REDS' RACE PROTEST

NEW YORK, April 25.—(AP.)—Police today swung their night sticks and dispersed about 400 Communists who hissed at an order forbidding them to parade in a demonstration against the forthcoming electrocution at Scottsboro, Ala., of nine Negro boys. Four demonstrators, all with minor injuries, were arrested. One policeman was hurt.

Booing and hissing, the demonstrators carried huge signs bearing legends of "Down with the lynch law" and "Negroes and whites fight together—against the Scottsboro frameup."

The boys were convicted of attacking girls.

HOME & BEAUTY

Enhance the Beauty of Your Home With FAIRALL Wall Paper

Our BETTER WALL PAPERS Are Surprisingly Low Priced!

No other material offers such a wide range of color and design for your decorating needs as is shown in our new 1931 sample books.

ENDURAL WASHABLE PAPER is now included in our complete line of interior decorations.

Ask Your Decorator to Show You the Fairall Sample Books

320 THIRD AVE.

323 SECOND AVE.

FAIRALL WALL PAPER CO.
Court 4550—4551—4552

PURE BLOOD—HEALTH

From a careful study of hundreds of cases of the most varying character it would appear that a basic healing principle of the most far-reaching importance has been discovered.

A principle that takes nature into partnership, gives her the elements she needs to work with and enable her to carry to the broken down tissues of an ailing body just the elements she needs in order to restore health.

People all over Pittsburgh and vicinity are telling their own story of how they were rescued from Anemia, High Blood Pressure, Faulty Metabolism, Bright's Disease, Rheumatism, Hardening of the Arteries, Neuritis, and the supposedly incurable diseases. All of which sounds like magic, yet these astonishing benefits have been clearly demonstrated.

The curative force and power lies within the body and you can be made well and free from pain and disease if your Blood Cells are normal and clean.

We are successfully treating High Blood Pressure, Rheumatism, Asthma, Diabetes, Anemia, Neuritis, Nervous or Stomach Troubles, Debility, Kidney Trouble, Heart Trouble, Blood and Skin Diseases, and other ailments affecting the blood stream.

Watch Your Blood Pressure

BLOOD CELL PROTEIN SERUMS

are successfully used in treating these diseases. No discomfort and no pain. Over a million have been given. Watch carefully the heart, lungs, the kidneys and the digestion.

Why drug the Stomach when your Blood Cells control High Blood Pressure and most all chronic diseases? Seek first a careful, scientific examination (which costs you nothing) followed by the specially chosen Serum suitable to your case.

Our Physicians and Laboratory are always at your disposal. Our patients are satisfied. Come and have an examination. No Doctor Charges. Patients pay only for the serum given.

Laboratory Examination of the Blood and Urine Free.

PITTSBURGH RESEARCH LABORATORIES, Inc.
4th Floor Keenan Building, Liberty Ave. at Seventh St.
Hours: Daily 9 to 5. Mon., Wed. and Sat. Eves. 7 to 9
Sunday 10 to 1. Telephone Atlantic 3734.

The New Majestic Electric Refrigerator

From $169.50

As Little As...... $10 Delivers One!

SPEAR'S

DOWNTOWN:
911-921 Penn Ave.
Open Till 5:30 P. M. Daily

EAST LIBERTY:
Broad St. and Collins Ave.
Open Mon., Wed., Sat. Eves.

MAJESTIC 3 YEAR GUARANTEE

Built..as you would design it yourself..

The Great New Majestic ELECTRIC Refrigerator

Tested and Approved
Good Housekeeping Institute
Good Housekeeping Magazine

Prices $169.50 and up, f. o. b. factory

Made in 3 sizes, with 7¼, 8½ and 10 square feet of shelf area. All have Pyroxalin lacquer exterior finish, Porcelain-on-Steel interior, Positive Air Circulation feature and Hermetically Sealed Unit.

BEFORE the final design of the Majestic Refrigerator was definitely decided upon, over 10,000 housewives were *personally* interviewed to learn just what features each wished for in an electric refrigerator.

One would expect a thousand different opinions, varying so widely as to be impossible of accomplishment, yet after all questionnaires had been carefully cross-tabulated and studied it was found that 30 features fully met *all* the demands of these thousands of practical housekeepers.

Flat Top, Quiet Operation, Concealed Mechanism, Conveniently Placed Temperature Regulator, Plenty of Ice Cubes . . . all these important points, *and twenty-five more,* were incorporated.

Majestic's exceptionally thick wall of Dry-Zero insulation and vibrationless *rotary* pump insure low cost operation the year 'round.

Majestic Dealers are prepared to demonstrate these great machines fully and extend liberal terms on their purchase. Make it a point to examine a Majestic today or tomorrow.

GRIGSBY-GRUNOW COMPANY, CHICAGO, ILL.

HAMBURG BROTHERS
963 Liberty Ave., Pittsburgh, Pa.

As Little as $10 Delivers a Majestic at

McCAUSLAND'S

ATlantic 6960 JENKINS ARCADE

We Repair All Makes of Electrical Appliances

AUTOMOBILE NEWS

AUBURN RECORD SHOWS QUALITY RULES BUYING

Depression No Sales Bar If Values Are Right, Head Of Company Here Says.

AUBURN, Ind., April 25.—If a product is what the purchaser wants, and its values are right, the public will buy even in the most strenuous times.

This is the belief of J. A. O'Malley, president of Pittsburgh Auburn Company, and it is backed up by his company's record of having sold more cars in the first three months of this year than during the entire year of 1930. He said:

"The phenomenal acceptance of Auburn is not just a happening. It is the result of years of concentration on building better cars at less cost to he public. Auburn's entire program for 1931 was predicted on the belief that 1931 would be a strenuous year. While Auburn always has returned to the public the fruits of its success in the form of greater values we felt that in 1931 this must be even more pronounced.

LAID PLANS EARLY

"Consequently, the company laid plans early in 1930 for the program this year. It was decided the merchandise must be distinctly new, that it must offer value so outstanding that sales resistance would be at a minimum and that the public's dollar would be increased materially. The company bought more cheaply, reduced overhead, found new ways of improving production methods and the result has been that to date it has been unable to keep up with the demand for cars.

"This should not be unique with the automobile industry or our particular case. It is my belief that the quickest way to adjust business generally is for industry as a whole to realize that we are on a new level and that conditions are changed from what they were two or three years ago. There must be new standards of value and service."

UNFILLED ORDERS GROW

Unfilled orders of Auburn are now around 4,000 cars, O'Malley said, despite the fact that production has been speeded up to more than 200 cars daily at the Connersville plant, and that additional facilities have been added at the Auburn, Ind., plant to produce 65 Auburn cars daily.

Eight More Auburn Dealers Appointed

J. A. O'Malley, president of Pittsburgh Auburn Company, Cord-Auburn distributor, announces the appointment of eight new sales and service dealers. They are: Ernest Neisel, St. Marys; Leechburg Auburn Company, Leechburg; Pritchard's garage, Phillipsburg; J. L. Eakin, Franklin; Giel & Laut, Ambridge; West Side garage, Morgantown, W. Va.; Fowler & Fowler, Indiana, Pa., and Yezequel Motor Company, Ebensburg.

This makes a total of 55 new dealers to be announced by O'Malley since the introduction of the new car at the Pittsburgh Automobile Show.

Chevrolet Speeding Its New Body Plant

INDIANAPOLIS, Ind., April 25.—The speed of modern industry is illustrated by the announcement today that production of the new Chevrolet commercial body plant has totaled more than 22,000 bodies since October 15. On that date, when the plant was taken over by Chevrolet, designs for bodies to be built here were not yet in existence. Sixteen different types are already in volume production, and plans are complete for building three additional types.

Chrysler Studies Tastes of Women

In creating the present line of Chrysler eights, engineers made exhaustive studies of the expressed demands of women motorists. Dashing lines, attractive colors, easy steering, sensitive brakes, instant acceleration and luxurious interiors were major points emphasized in this survey. The present Chrysler eight and Imperial eight were designed to meet these requirements completely.

12 States Require Driver Certificates

Twelve states and the District of Columbia have laws now that require the licensing of drivers through mandatory examination as to physical fitness and skill to drive an automobile and knowledge of traffic regulations and rules of the road.

Nash Orders Show 72 Per Cent Gain

Orders for April delivery of new Nash cars increased 72.68 per cent during the first 15 working days in April over those on hand April 1, it was announced by C. H. Bliss, vice-president in charge of sales of the Nash Motors Company.

Licenses Reduce Vehicle Mishaps

Seven states which show the lowest rate of motor vehicular accident fatality increase are states which require that automobile, truck and bus operators be licensed and provide for an examination and driving test as prerequisite to granting such license.

OFFICIALS TEST FREE WHEELING

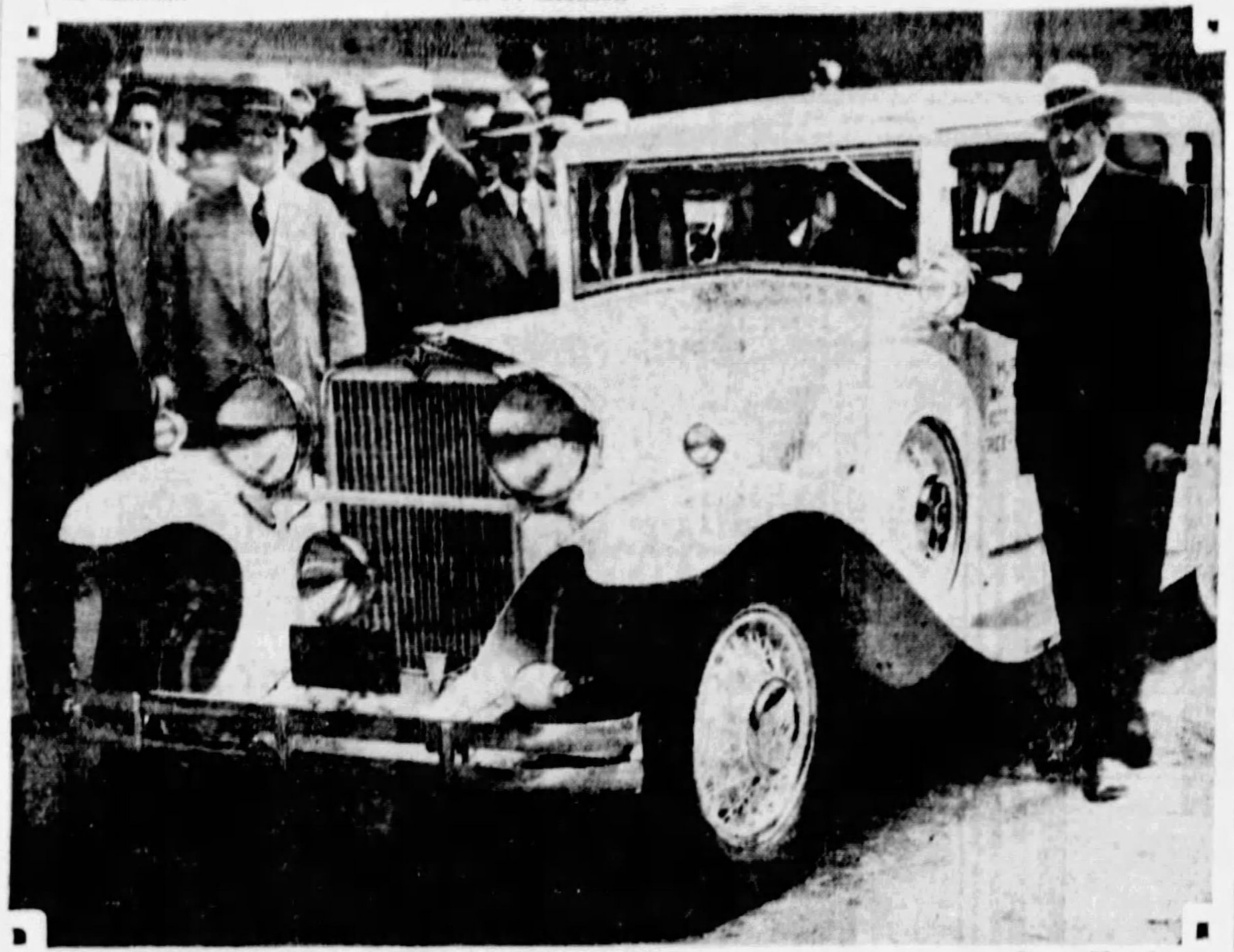

GIVE PRAISE — Director of Public Safety James Clark about to enter the "White Ghost," free-wheeling Hupmobile which is touring the country to demonstrate its merits to the public and safety officials. Ben Marshall, asistant superintendent of police; Fire Chief Richard Smith and H. F. Gleason, local Hupmobile distributor, are shown in the background. Mr. Marshall gave free wheeling indorsement.

'WHITE GHOST' AUTO IN CITY

In connection with the free wheeling exhibition held in Pittsburgh last week, the Hupp Motor Car Company sent the "White Ghost" to Pittsburgh to demonstrate the principle of free wheeling to Pittsburgh executives responsible for the city's traffic.

The "White Ghost" was in Pittsburgh Monday and Tuesday, during which time a demonstration was given to Director of Public Safety James Clark; Assistant Superintendent of Police Ben Marshall and Richard Smith, chief of the Fire Department. Mr. Marshall gave free wheeling his unqualified indorsement.

Called the "White Ghost" because of its startling color, this novel automobile bears the distinction of having carried more notables in public life than any other American automobile. Included in this long list of noted riders are: Lieut. Lester J. Maitland, pilot of the first airplane to span the Pacific ocean and noted army flier; Gov. Phil La Follette, of Wisconsin, known as the "Boy Governor," and safety directors and many city officials in Missouri, Oklahoma, Texas, Louisiana, Mississippi, Tennessee, Arkansas, Illinois, Indiana, Wisconsin, Michigan, Kansas and Ohio.

The "White Ghost" is driven by Joe Mick, former well-known racing driver. It has now traveled more than 9,000 miles and visited 13 states.

Peerless Adds Two To Directors' Board

J. Wills Stephenson, Marion, Ind., and George A. Ellis, New York, were elected to the board of directors of the Peerless Motor Car Corporation, succeeding R. S. Geddes and L. H. Patterson. J. A. Bohannon, president, has announced. Ellis, New York counsel for the corporation, was elected vice president.

Peerless will announce shortly some important innovations which will be incorporated in the present series of streight eight cars.

1924 Chrysler Still Winning Its Races

Chrysler factory officials are constantly being advised by owners of the long and satisfactory operation of their cars. One 1924 phaeton is still winning races after 120,000 miles have been recorded on the speedometer. Another Chrysler, purchased in 1925, has been driven 183,000 miles.

Risks Increase At Intersections

Fifty per cent of all traffic fatalities occur at the intersections of streets and highways. The Silvertown Safety League is the newest organization to pledge drivers to exercise unusual precaution in approaching intersections.

Marmon Sixteen Now In Production; Plan Special Displays

Production of the Marmon Sixteen is well under way and first shipments of this new 200-horsepower car to principal Marmon distributing points have started, it is announced by P. H. Noland, general manager of the Marmon Motor Car Company.

Since the introduction of the Marmon Sixteen at the leading winter automobile shows, a large number of orders for this car have been received and many of the first production cars will be delivered to retail purchasers. In addition, practically all Marmon distributors and important dealers are planning to hold special displays as soon as they are supplied with sufficient number of cars from the factory. Production of the Marmon Sixteen will go forward in increasingly large numbers with a maximum reached within a short time.

GAS TAX TOTALS $500,000,000

Five hundred million dollars, mostly in pennies, but including some nickels, would make a gigantic mountain—too big for anyone to count, but still that is the amount of money American motorists paid last year for gasoline taxes, says J. O. Craig, the Sun Oil Company's Pittsburgh branch manager. He adds:

"If you own a car, the chances are that last year you spent $19 on gasoline taxes, according to the latest figures—and that's enough to make Mr. Average Man think pretty carefully before he encourages any of many proposals we now hear to increase gasoline taxes again. And it's enough, too, to make Mr. Motorist pay pretty close attention to the way he spends his money, too. That's why we are always bringing Blue Sunoco to his attention through newspaper advertising in the most important papers.

"By buying Blue Sunoco many smart motorists are getting premium performance out of their cars, and in many states use the difference to pay all of their gasoline taxes."

Pledges Support To Safety League

C. A. Rehtmeyer, president of C. A. Rehtmeyer, Inc., Oakland-Pontiac distributor, has pledged his support locally in the National Silvertown Safety League. Mr. Rehtmeyer states that safety factors in automobiles have and are continuing to improve.

Traffic Accidents Kill 31,000 Yearly

Accidents resulting from present street and highway traffic conditions are costing the country more than 31,000 lives and almost 1,000,000 injuries annually.

SPORT ROADSTER

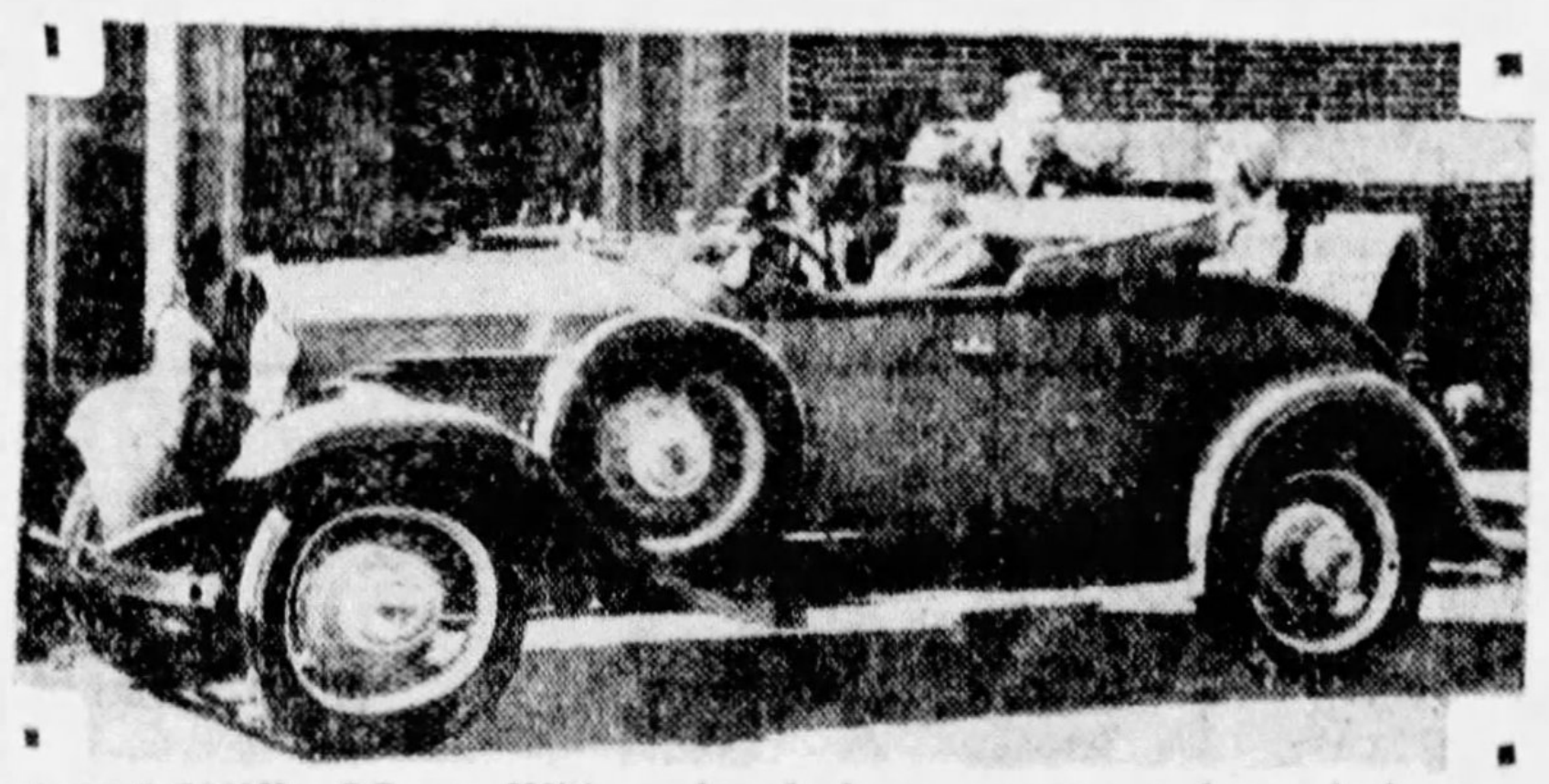

DE LUXE— New Willys six de luxe sport roadster brings a new high type of quality to the low priced field of sixes. The flashing exterior colors, leather upholstery and liberal use of chromium plate enhance its appearance to a marked degree and it is expected to be one of the most popular cars in the 1931 line of Willys sixes.

GAIN RECORDED IN AIR-COOLING

That air-cooling continues in the ascendency in aviation engines is evidenced by the three recent records set up by America's leading aviatrixes.

On April 8, Amelia Earhart established the first official ceiling for an autogiro, more than 19,000 feet. This unusual craft was powered with an air-cooled engine.

On April 13, Ruth Nichols set a new speed record for women with an air-cooled ship, flying 210 miles an hour. The new altitude record made by Elinor Smith on April 10 was made possible by the efficiency of an air-cooled engine. Elinor Smith used a Belanca plane with a Wasp engine and Miss Nichols employed a Lockheed Vega plane with a Wasp motor.

A leading authority on aviation power plants points out that 75 out of the 82 motors now being built in America for aircraft are air-cooled. That choice of air-cooled motors is universal among aircraft pilots is indicated by a long list of aviators purchasing Franklin automobiles including Col. Lindberg, Capt. Hawks, Donald Douglas and Amelia Earhart.

After purchasing an air-cooled airplane type Franklin Convertible Coupe in New York City recently, Amelia Earhart, heroine of modern womanhood, said: "Like all modern women I prefer new things and modern methods, whether it be in the styling of a dress or car or the latest development in engines for automobile or aircraft."

Miss Earhart's Franklin Convertible Coupe is a Copra tan attractively striped in fawn gray. The low streamlined top and rear carries out the motif of aircraft set by the airplane engine under the hood. The top lets down to give full play to the wind blown bob of the famous aviatrix.

Auto Output Shows Gain of 25 Per Cent

The National Automobile Chamber announces March automobile production was 286,883 cars and trucks.

Not only does this mean an increase of 25 per cent over the preceding month, but it places the industry ahead of its record for the last nine months.

Production for the first quarter of 1931 was announced at 695,050 units—34 per cent under the output for the corresponding period in 1930.

Steering Easier By Adjustable Post

The steering wheel on the new Auburn 8-98 is adjustable to three positions, enabling the driver to bring the wheel to a most comfortable position. The steering wheel is 17 inches in diameter, with a small rim section affording an easy grip. This wheel is cast of hard rubber composition and re-enforced with a stamped steel insert. Visability is greatly improved by the use of only three spokes.

An oil filter filled with DIRT cannot protect your ENGINE

Clean oil safeguards the life of bearings and other moving parts in your engine. But it must be clean. And the way to keep it clean is to renew your oil filter cartridge every 10,000 miles.

AC

Change your oil filter cartridge every 10,000 miles

BIG INCREASE IN SALES MADE BY CHEVROLET

Business in March Tops Record of February by 48 Per Cent; Still Gains.

DETROIT, April 25.—Announcement that sales of Chevrolet sixes in the United States were 48 per cent better in March than in February, according to figures made public Saturday by H. J. Klingler, vice president and general sales manager of Chevrolet, provides one of the brightest spots to appear on the automotive horizon in the last 18 months.

Domestic sales totaled 73,628 passenger and commercial cars as against 49,690 in the previous month, Mr. Klingler said. Dealers' new car stocks were reduced by 6,500 units as a result of the satisfactory showing, and used car stocks also dropped more than 5,000 units during March, according to Mr. Klingler.

STEADY GAINS SHOWN

Each 10-day period of the month revealed extensive gains over the previous period. For the first 10 days of March sales were 17,224 units, for the second like period 24,910 cars and trucks and for the last 10 days 31,494 units.

While final figures for the first 10 days of April have not yet been tabulated, Mr. Klingler stated that dealers' sales reports already made indicate that the new progressive gains of March are being continued into the current month.

Chevrolet's world production in March, as previously announced, was 79,603 cars and trucks.

LEADS IN REGISTRATIONS

During the four full months when the 1931 line of Chevrolet sixes was in dealers' hands, sales in the United States exceeded 215,000 units, Mr. Klingler stated. As a result of this showing, a six-cylinder car for the first time has forged into the lead in domestic passenger car registrations, Chevrolet having led the field in December, January and February, while returns from the 21 states in the union already reporting for March again reveal Chevrolet passenger car sales in the van of all other makes.

TO GET NASH CARS

FOR BUYERS HERE—A few of the group of about 100 Nash dealers of the Pittsburgh district who traveled to Cleveland by bus Wednesday for a shipment of Nash cars sent from Kenosha, Wis., to Cleveland by boat. The cars will be driven to Pittsburgh for delivery to purchasers. The Nash-Pittsburgh Company directed the drive to this city.

BIG GAIN SHOWN BY STUDEBAKER

The recent announcement by Studebaker that its March shipments of 7,011 cars constitute the largest month's business since September, 1929, provides grounds for confidence in the return of better times, according to G. D. Jay, General Sales Manager for Studebaker Sales Company of Pittsburgh.

This figure represents an increase of 11 per cent over March, 1929, and a 64 per cent increase over the business done in February, 1931. The announcement was augmented by the significant statement that unfilled orders on hand April 1 exceeded corresponding figures for any month during the past year. Factory and dealer stocks of new cars are the lowest in many years.

U. S. BUYS 1,000 ESSEX CARS

One of the largest contracts for automotive transportation placed by the government since the war has been awarded the Hudson Motor Car Company which has received an order for 1,000 Essex Super Six units. The cars are to be used by the postal departments on mail delivery work in 25 cities, for light and heavy duty and long and short hauls, each unit having passed the more rigid tests established as part of the government's economy drive.

Postal work is not exactly new to Essex, for 12 years ago two Essex cars carried mail from New York to San Francisco and San Francisco to New York, the first automobiles to do so, in record-breaking time to deliver the mail hours ahead of train time.

VALUE OF 2 HIGH SPEEDS SHOWN IN CHRYSLERS

Maximum Performance Given By New Transmissions Explained by Engineer.

Transmissions have jumped into the spotlight of public interest almost overnight. The success of some cars apparently rests with their transmissions.

F. M. Zeder, vice president in charge of engineering of the Chrysler Corporation, believes that the transmission which gives the car an application of power nearest to the perfectly flexible flow of power of an electric motor or a steam turbine is the ideal.

In a discussion of the subject, Zeder said:

"For many years motor car manufacturers have given the operator of a car only three gears—two of them to handle the speed range of the car from a stop up to 10 or 15 miles an hour and then only one 'high' gear to take care of that wide range from 15 on up to 60 or more.

"We have developed the dual-high four-speed transmission, as used on the Chrysler Eight and Imperial Eight, to supply the owner with an extra 'high' so he can have maximum getaway, maximum speed on the level, and maximum speed up steep mountain grades without interruption and without effort.

"As a purely theoretical and scientific proposition, forgetting the question of practicability, the ideal transmission from an engineer's standpoint would have many 'high' gears. There would be a 'high' for this kind of traffic and a 'high' for that kind of traffic. Obviously all of these 'highs' are not practicable in an automobile driven by the everyday motorist. But two 'high' gears are practicable and very feasible for maximum flexibility of performance."

Bliss Named Sales Director for Nash

KENOSHA, Wis. April 25.—Announcement was made that C. H. Bliss has been elected vice president and director of sales of the Nash Motors Company. The official announcement, made by President C. W. Nash, is considered another important step in the organization policy which has surrounded the motor car leader with unusual executive strength throughout every department of the company.

MARMON

Announces a

NEW BIG EIGHT

$1895

Five-Passenger Four-Door Standard Sedan
F. O. B. Factory
Also Complete Line of DeLuxe Body Styles

The New Marmon Big Eight is the finest Marmon eight ever built, yet it is priced hundreds of dollars lower—the greatest value in the fine car field and the best buy at anywhere near the price.

Outstanding features of this New Big Eight are a 125 horsepower straight-eight engine; double-dome combustion (10 per cent more power); silent second, easy-shift transmission; new steering stabilizer, eliminating shimmy, and a full-year factory guarantee instead of the usual 90 days.

Come in and see this new big Marmon. Then consider the price and you, too, will agree that no car so fine has ever been priced so low. Wheelbases, 130 and 136 inches. Complete range of standard and deluxe body styles.

No Car So Fine Ever Priced So Low

Marmon Company of Pittsburgh
BAUM BLVD. AT EUCLID MONTROSE 9100

CHILD HEALTH FESTIVAL TO BE HELD ON FRIDAY

Specialists to Discuss All Branches of Work at Sessions in Y. M.-W. H. A.

Every branch of child health and development will be discussed by specialists at the Children's Health Festival, May 1, at the Young Men's and Women's Hebrew Association, according to Mrs. Charles L. Reizenstein, general chairman.

Mrs. Reizenstein

Lectures will be given by Mrs. Francis D. Tysom, Dr. B. B. Wechsler, Mrs. F. S. Follansbee, Miss Ruth Boyce, head of the kindergarten schools of Pittsburgh, and Miss Emma Kessler.

TOYS TO TEACH PEACE

The "peace" booth will distribute appropriate books and toys intended to create in children a primary knowledge of international friendship. While the mothers are attending the series of lectures in the auditorium, the children will be cared for in a playroom.

The Dairy Council of Pittsburgh will present a puppet show, entitled "Why the Cow Jumped Over the Moon" and "The King and the Pearly Mountains" to teach children the importance of milk in their diet.

Miss Etta Glick, educational director of the Tuberculosis League of Pittsburgh, will present a motion picture and a talk on the prevention of tuberculosis.

A vaudeville program will be given during the afternoon by Beatrice Polk, Jeanne Smith, Eleanor Garfinkle, David Carey, Betsy Levy, Robert Harris, Marion Reichman and Ruth Colomb.

MUSICAL PROGRAM

In the music room, Mrs. Lester Bernstein will talk on music training, and Mrs. Harry Sadler will give a program of children's music. Mrs. Frank Wertheimer will be in charge of musical games for the children.

The program also includes the Irey Trio, Ellen Kaufmann, Miss Mae McKenzie, Harvey Gaul, Mary Mildred McAteer, Mrs. H. L. Yardley, Charles N. Boyd, Jean Gridson, Ralph Lewando, Laura Stover, Miss Doris Portman, Fred Lissfelt and Paul Affelder.

A juvenile health parade, with the children in costume, will close the festival.

Veto Holds Sargent Must Pass Bar Test

ALBANY, N. Y., April 25.—(AP.)—A bill authorizing John J. Sargent, former attorney general of the United States, to practice law in the courts of New York state without submitting to the bar examinations was vetoed by Gov. Roosevelt today. The governor said:

> **"The bar associations of New York have made the suggestion, with which I heartily agree, that special legislation in regard to admission to the bar is bad as a matter of principle and should be disaproved."**

Robber Gets Payroll As Employes Wait

PHILADELPHIA, April 25.—(AP.)—Fiv minutes before the em-employes of the State Skirt and Dress Company were to have received their pay today, a lone robber held up Jacob Smeyne, one of the proprietors, and stole the $472 payroll.

(Advertisement)

QUICK RELIEF FROM CONSTIPATION

That is the joyful cry of thousands since Dr. Edwards produced Olive Tablets, the substitute for calomel.

Dr. Edwards, a practicing physician for 20 years, and calomel's old-time enemy, discovered the formula for Olive Tablets while treating patients for chronic constipation and torpid livers.

Olive Tablets do not contain calomel, just a healing, soothing vegetable laxative, safe and pleasant.

No griping is the "keynote" of these little sugar-coated, olive-colored tablets. They help cause the bowels and liver to act normally. They never force them to unnatural action.

If you have a "dark brown mouth"—bad breath—a dull tired feeling—sick headache—torpid liver—constipation, you should find quick, sure and pleasant results from one or two of Dr. Edwards Olive Tablets.

Thousands take them every night to keep right. Try them. 15c, 30c, 60c.

(Advertisement)

If Ruptured Try This Free

Apply it to Any Rupture, Old or Recent, Large or Small and You Are on the Road That Has Convinced Thousands.

Sent Free To Prove This

Every ruptured man or woman should write at once to W. S. Rice, 1035 S. Main St., Adams, N. Y., for a free trial of his wonderful Method. Just put it on the rupture and the opening closes naturally so the need of a support or truss or appliance is eventually done away with. Don't neglect to send for the free trial of this Stimulating Application. What is the use of wearing supports all your life, if you don't have to? Why run the risk of gangrene and such dangers from a small and innocent little rupture, the kind that has thrown thousands on the operating table? A host of men and women are daily running such risk just because their ruptures do not hurt or prevent them from getting around. Write at once for this free trial, as it is certainly a wonderful thing and has aided in healing ruptures that were as big as a man's two fists. Try and write at once to W. S. Rice, Inc., 1035 S. Main St., Adams, N. Y.

Two Girls, Youth Hurt in Car Crash

Three persons, two of them young girls, were injured late yesterday when their auto upset as it attempted to pass a street car in Irvine street, Hazelwood.

The injured, all in Mercy Hospital, are: Helen Dimperio, 18, of 5006 Lytle street; Stella Aiello, 16, of 38 Genesta street, and Adolph Schwartz, 22, of 4931 Lytle street.

Anthony Aiello, driver of the car, and brother of Stella, was not hurt.

119 Motorists Lose State Privileges

HARRISBURG, April 25.—(INS.)—Driving privileges were lost to 119 Pennsylvania motorists during the week ended April 16, the State Bureau of Motor Vehicles announced. Cards of 78 drivers were revoked for violation of the motor code, and 41 drivers were suspended.

Operating privileges were restored to 68 motorists during the same week, the bureau reported. Philadelphia and Pittsburgh led the state in number of drivers losing licenses.

Student Enrolment In W. Va. Increases

CHARLESTON, W. Va., April 25.—(AP.)—A total of 7,724 students were enrolled in state education institutions in March, an increase of 762 over the same month last year, figures compiled by the State Board of Control showed. In addition there were a total of 452 enrolled in the schools for the deaf and blind, an increase of 30.

Toy Plane Starts Fire, Crash Scare

SAULT STE. MARIE, Ontario, April 25.—(AP.)—When Austin Gunn, 11-year-old aviation enthusiast, sold 20 packages of needles to get a large paper airplane he unwittingly started a brush fire, rumors of a disastrous plane crash and a long hike for a relief party early today.

The tissue paper plane, lofted by a lighted candle, rose 1,500 feet, sailed two miles, dropped on some dry grass and burst into flames.

Spanish Decor Ousts White Tile at Childs

The white tile of Childs Fifth avenue store goes, after May 1, to make way for a new background—one of rich colors and Spanish decorative effects. It was announced yesterday that remodeling would begin as soon as an auction of the present effects is completed. The new Spanish type restauran will be like the newer restaurants of the chain in the East.

CONTROLLED ELECTRICITY

for the removal of Diseased Tonsils, Hemorrhoids, Varicosities, Skin Eruptions, etc., are far superior to any other.

No Loss of Time—Little Pain or Blood—Inexpensive

Catarrh, Deafness, Head Noises, diseases of the nervous, digestive, and circulatory systems successfully treated by proper electrical currents, assisted by local and general medication.
The sooner you get rid of these disease-breeding conditions, the less you will suffer, while neglect increases the expense.

CATARRH & ELECTRIC INSTITUTE

Doctor J. Alfred Tucker

Room 404 Granite Bldg. 313 Sixth Ave. at Wood St.

Hours: Mon., Thur., 10 A. M. to 1 P. M.; 2 P. M. to 8 P. M.
Other Week Days, 10 A. M. to 1 P. M.; 2 P. M. to 4 P. M.
My Statement Always in The Sunday Sun-Telegraph.

Smart New 3-Piece

MOHAIR SUITE

With Flexsteel Construction

Exclusively at May-Stern's

$125

This is the big feature sure to cause much favorable comment in the BIG PARADE of Values tomorrow—one of the smartest and lowest priced suites in our complete showing of FLEXSTEEL suites. Decidedly new in design and with fashionable button-tuftings on the fronts of the pieces. And made with FLEXSTEEL spring units (the greatest improvement in inner construction in 100 years), you can readily judge the quality. Includes Serpentine designed sofa, club chair and button-back chair. Upholstered in luxurious mohair.

Only $10 Monthly at May-Stern's

FLEXSTEEL

The Greatest Improvement in 100 Years

It's the topic of the hour, for it's the greatest improvement in living room suite construction in 100 years. It eliminates forever all the weakness of the old web-bottom construction. Furthermore, it's so much more sanitary and is guaranteed for a lifetime.

SEASONABLE SPECIALS FEATURED MONDAY

Large Gliders

$12.75

For a "snappier" looking porch, choose this new, large size glider with fine spring construction; heavily padded seat and back, upholstered in colorfast cretonne.

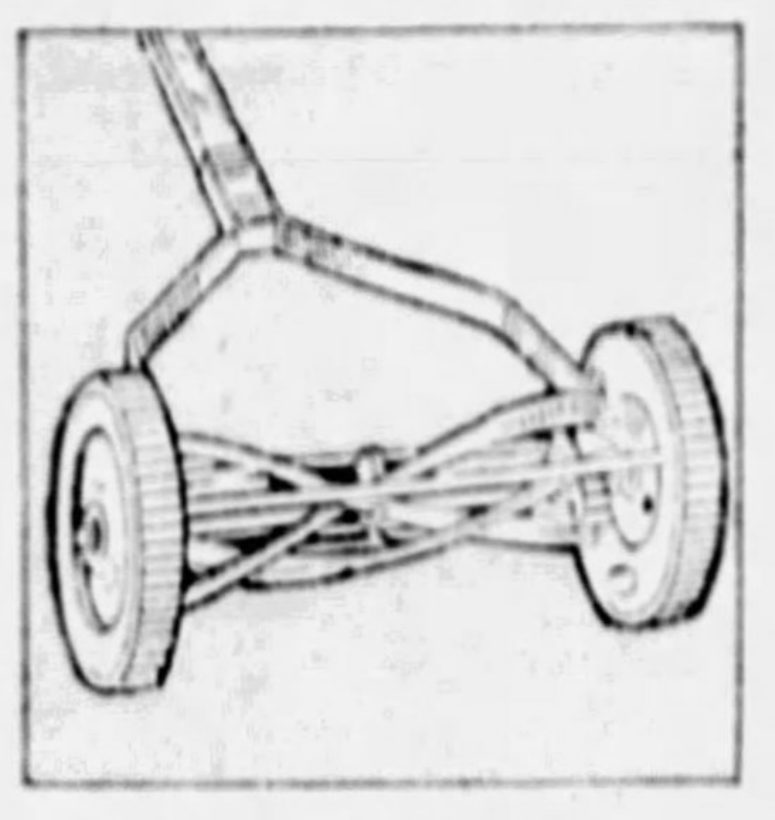

14-in. Lawn Mower

$5.50

With three high grade steel blades which are self sharpening; adjustable to cut desired heighth; cuts evenly and runs smoothly.

Convenient Terms!

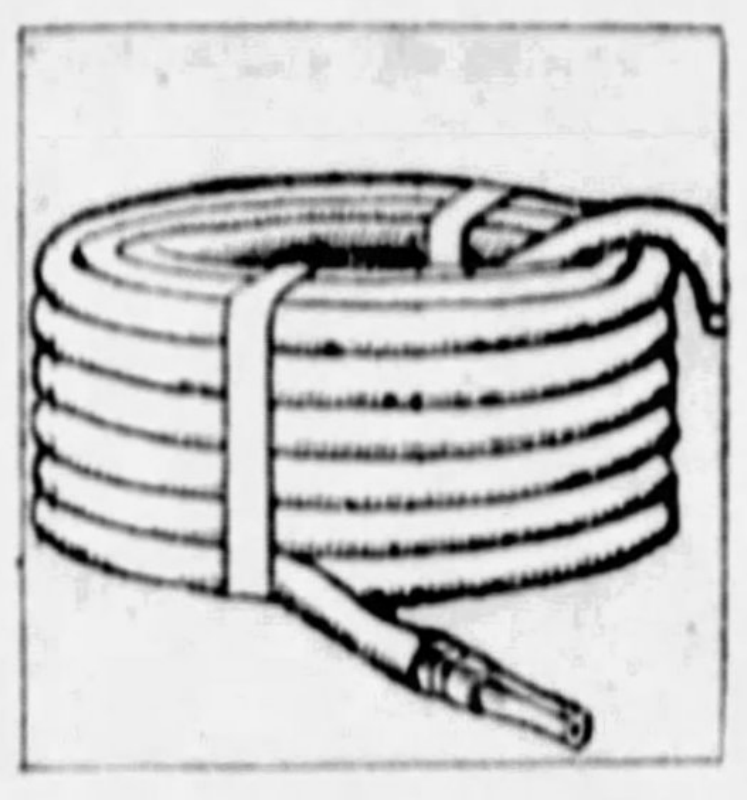

Hose With Nozzle

$4.95

Famous "GOODYEAR" brand non-kink garden hose; with brass coupling and nozzle; 50-ft. length; specially priced for Monday.

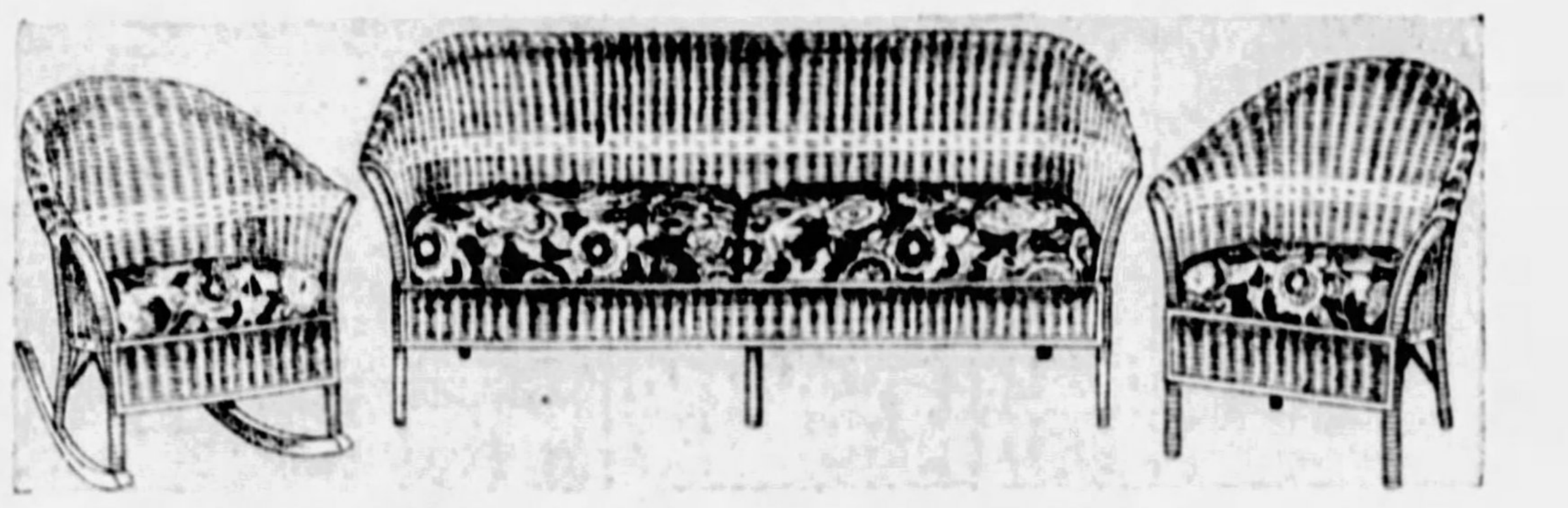

Cheerful LLOYD "Loom-Woven" Fibre Suite

One of the most attractive fiber creation from the LLOYD looms this Spring; of cheerful color effect; with excellent spring construction; built for longer service with steel wire in every upright fibre strand and solidly woven sides and backs. Heavy auto seat cushion in cretonne. Priced as follows:

The Rocker $8.50

The 48-Inch Settee $15.50

The Chair $7.95

On Most Convenient Credit Terms

THE BIG PARADE *Is Going to* MAY-STERN'S

MONDAY for these SUPER VALUES

Courtesy

It's the courteous attention one always receives and the friendly atmosphere which permeates May-Stern's and draws one to this institution.

Service

The kind that makes life-long friends of every May-Stern customer. For no transaction is complete here until you are satisfied.

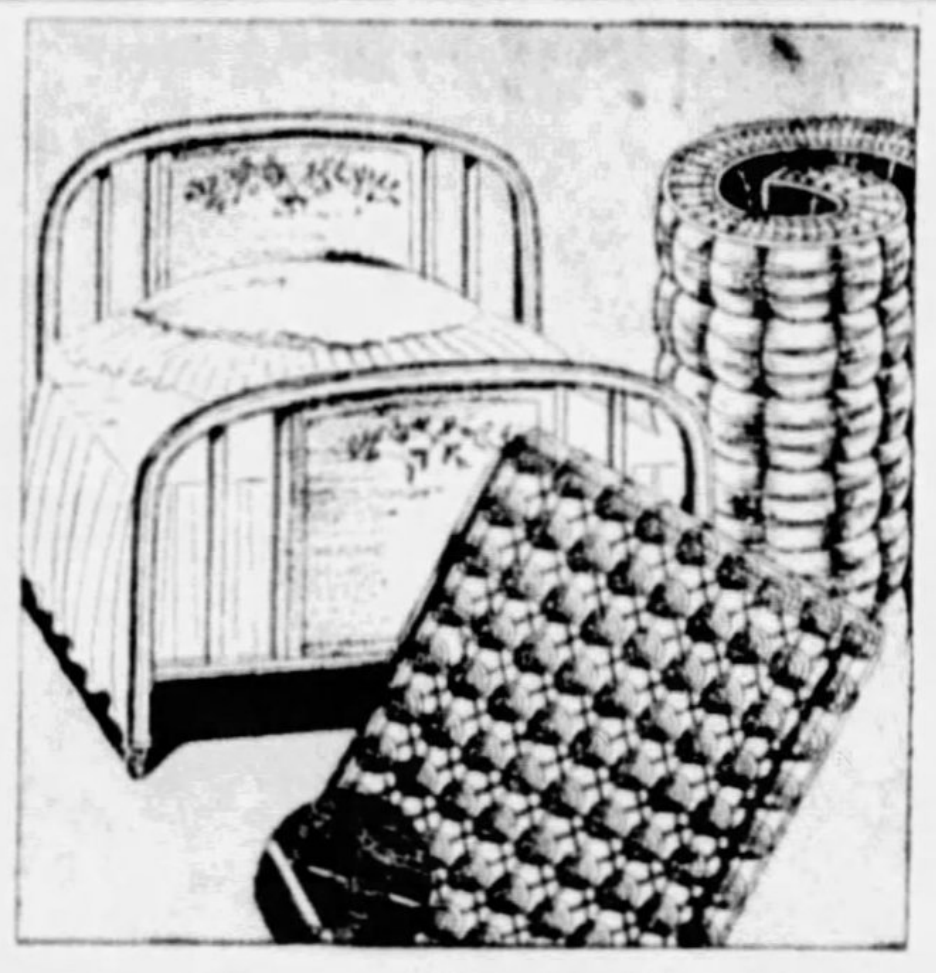

3-Piece Bed Outfit by Simmons $27.50

Featuring a new metal bed made by Simmons exclusively for us. In graceline design with decorated panel; walnut finish. The resilient spring has 99 helical tied coils. The 50-pound felt mattress is heavily tufted.

$2 DELIVERS IT!

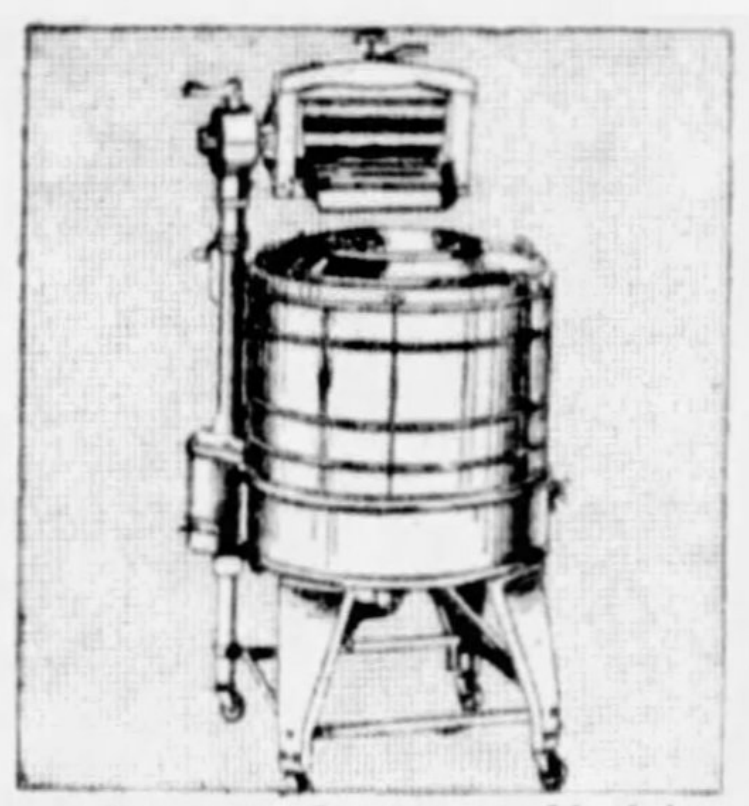

Famous Bergman Model

"One-Minute"

$59.50

The lowest price at which a famous and reputable electric washer ever sold. Has OMA-LOY tub; enameled in colors; guaranteed.

EASY TERMS at MAY-STERN'S

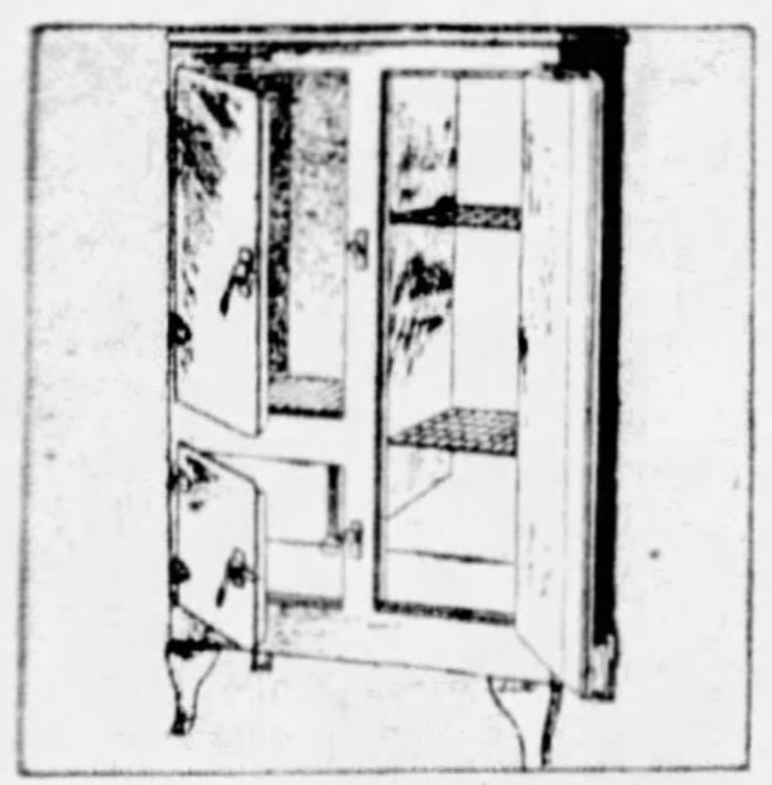

Dr. Price All-Steel Refrigerators

$19.75

The popular side icer style; with the convenient broom high legs; heavily white enameled interior and exterior; famous Dr. Price patented insulation.

An Amazing Saving!

SMART 3-PIECE SUITE

So Very Appealing With Its Venetian Mirrors!

$98

Judge this suite from a quality and value viewpoint and you'll agree it compares most favorably with those usually selling at $200.

It creates a favorable impression with its walnut veneers, pleasingly contrasted with other fine cabinet woods; accentuated by the modish Venetian mirrors. Includes full size bed, choice of the 45-inch dresser or a Hollywood vanity and the chest.

(May be bought with chifforobe—not illustrated—at slight additional cost.)

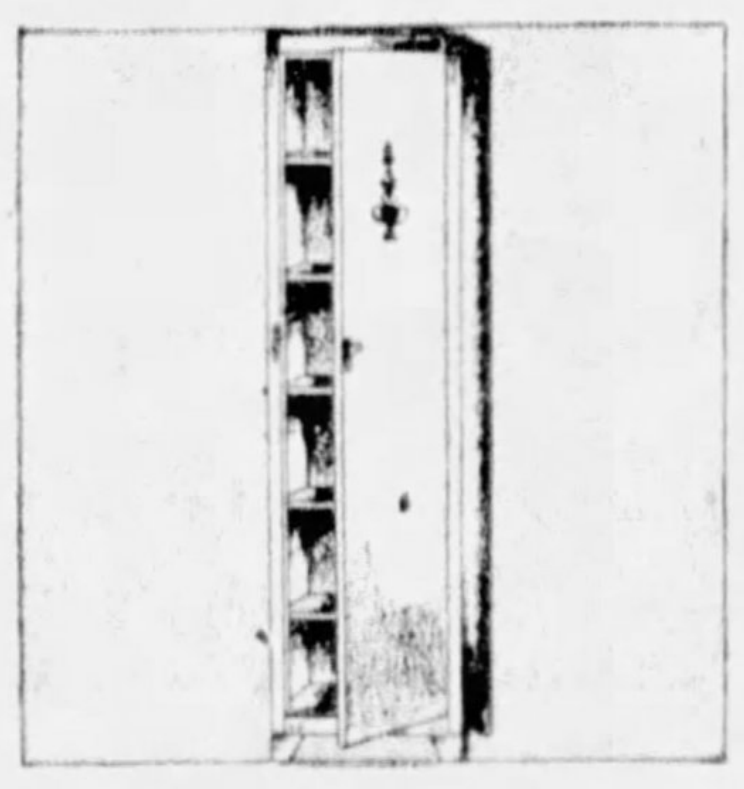

Kitchen Units

$6.75

A rigid and indestructibly built all-metal cabinet, compactly designed and with six shelves; in ivory-green finish and decorated.

$1 Delivers It

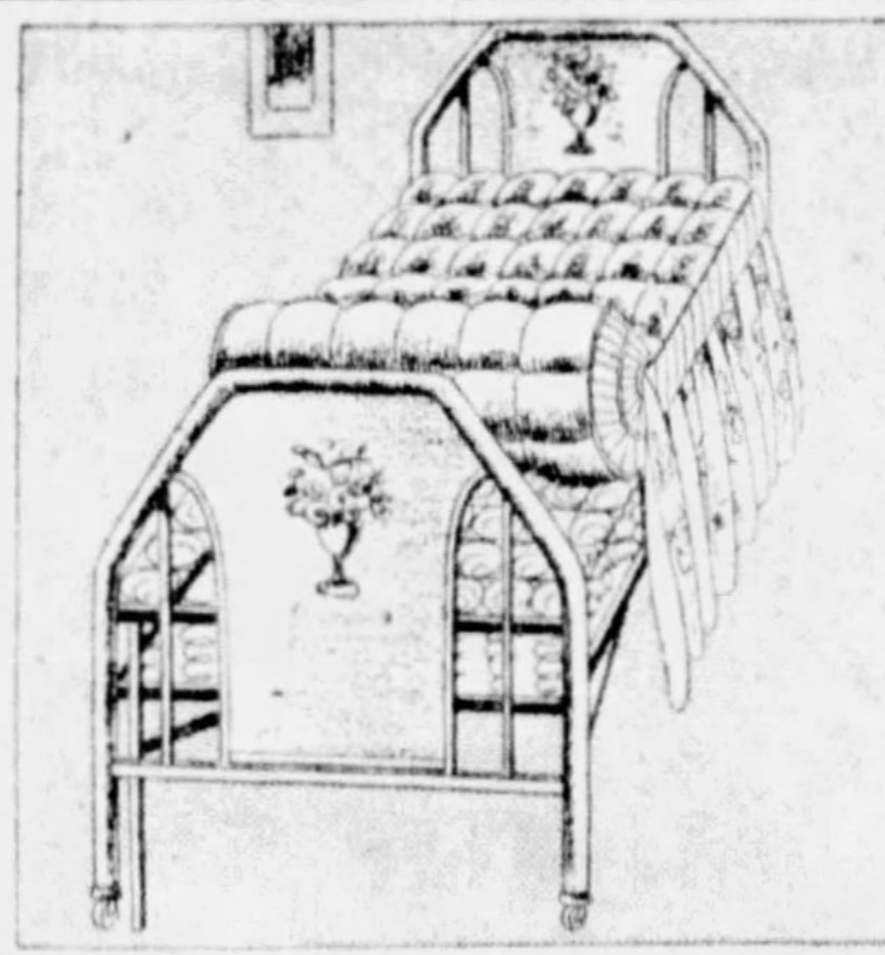

Coil Spring Daybed by Simmons $25

One of the newly designed daybeds made by Simmons exclusively for May-Stern's. Has solid center panel, artistically decorated. The coil spring is helical tied; the heavy mattress is fully valanced in cretonne.

$2 DELIVERS IT!

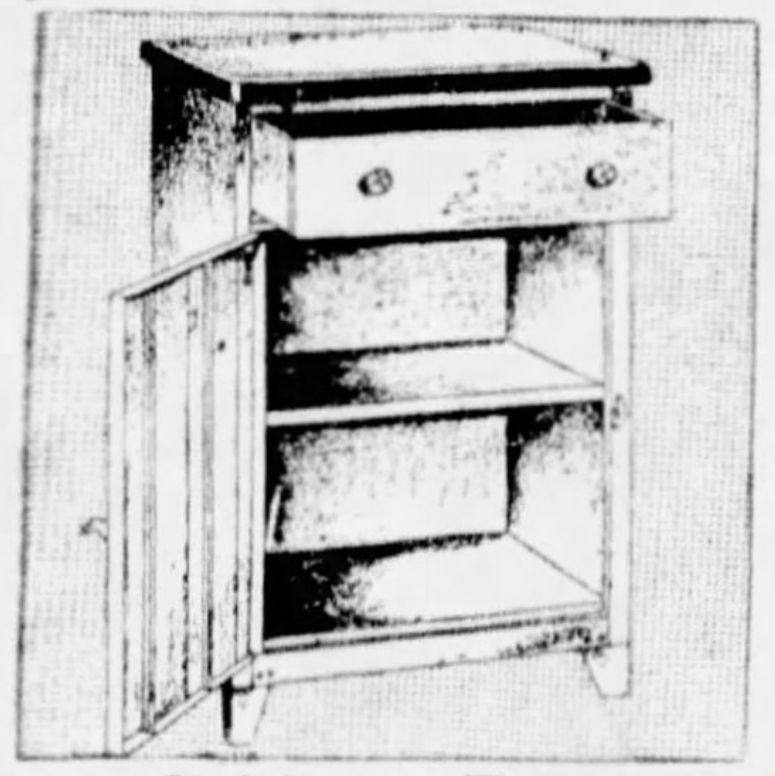

Cabinet Base

$8.95

An indestructible all steel cabinet base with white porcelain table top; large drawer and two shelves; in ivory-green finish and decorated. It measures 20x24 inches.

$1 Delivers It

American Orientals

Of Rich, Silk Sheen

$59.00

Rugs of Quality and everlasting beauty; they possess all the character, the exclusiveness of design, the richness of color for which lustrous, silky Persian rugs are noted—only these are modernly made on American machinery and thereby more economically priced. 9x12 or 8.3x10.6.

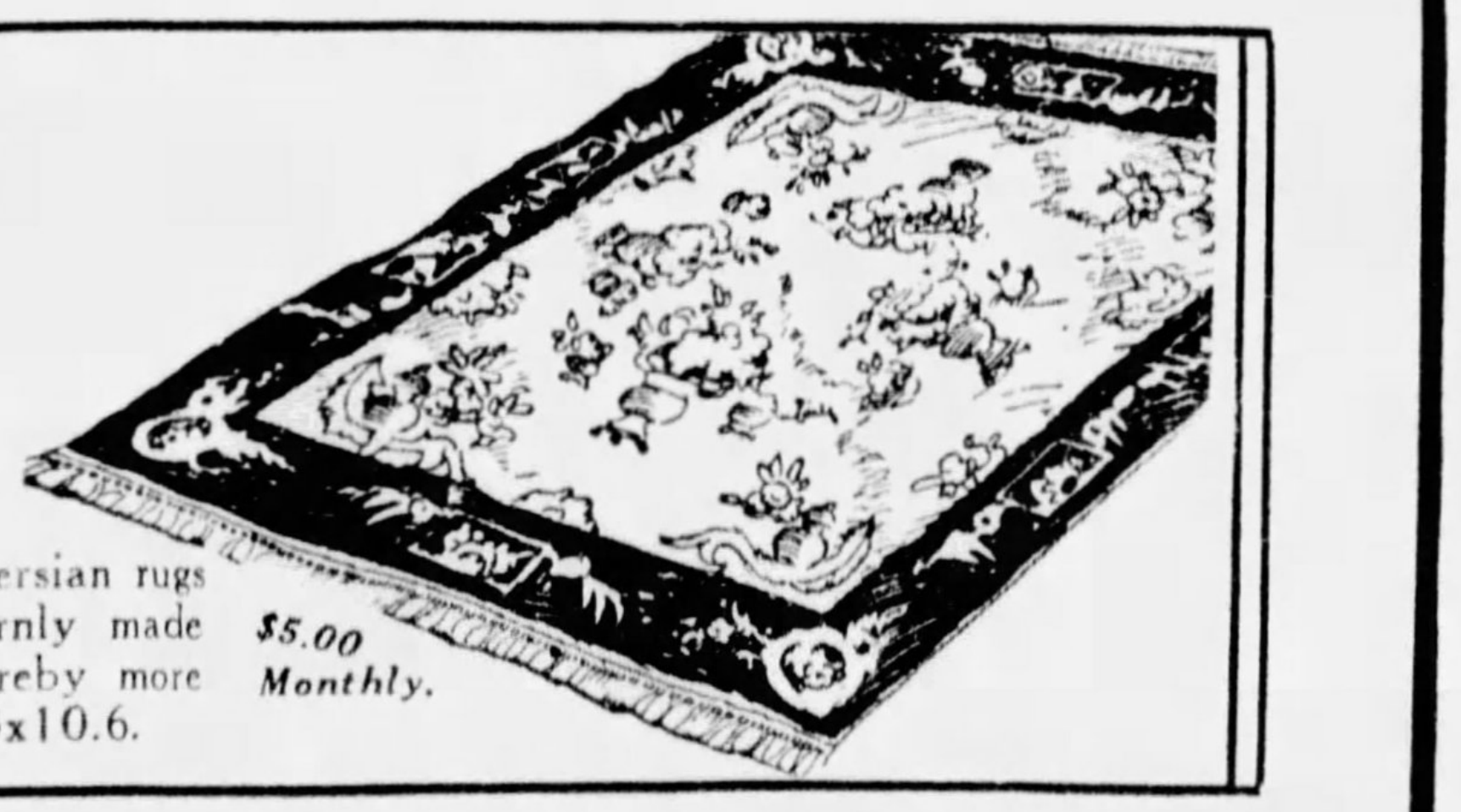

$5.00 Monthly.

Open An Account At May-Stern's

It has many advantages. Just tell the salesman to "Charge It"—that's all that's necessary.

MAY-STERN'S

914-20 PENN AVE.

Avail Yourself of Our Very Liberal Terms

Use your account an denjoy the things your home needs—charge them.

CUBS RALLY IN NINTH TO TOP BUCS, 8-3

Penn, Ohio State Share Relay Carnival Laurels

The first major league batting, fielding and pitching averages of the new season appear on page 5, this part, today.

SPORTS and FINANCE

THE SUNDAY SUN-TELEGRAPH

APRIL 26, 1931

Read Babe Ruth's first baseball lesson in his new series appearing on page 4, this part, today. It is of especial interest to sandlotters.

PART 2 Other Departments, GRant 6500 Classified Ads Only—GRant 5400 PAGE 1

THREE RECORDS FALL DESPITE RAIN HANDICAP

Buckeyes and Quakers Both Annex Three Championships in Team Events.

Javelin, Shotput and Shuttle Hurdles Marks Bettered; Lamb Annexes Century.

Relays Champions

PHILADELPHIA, April 25.—(AP.)—Winners of major relay championships in the Pennsylvania relay carnival today compared with last year's list:

Event.	1931.	1930.
Quarter mile	Ohio State	Chicago
Half mile	Army	Ohio State
One mile	Penna	Harvard
Two miles	Ohio State	Bates
Four miles	Penna	Penna
Sprint medley	Ohio State	Chicago
Distance medley	Penna	Penna
Shuttle hurdles	Yale	Yale
Freshman (mile)	N. Y. U.	Penna

PHILADELPHIA, April 25.—(AP.)—The thirty-seventh annual Pennsylvania Relay Carnival closed today in a downpour of rain, a short outburst of record-breaking and a blazing brace of performances that enabled the home boys of dear old Pennsylvania to split the lion's share of racing honors with the Buckeyes of Ohio State University.

Three carnival records, including one that had survived the battle for 27 years, were knocked off, and a fourth that has resisted attack for 15 years was equaled, despite the cold and rainy weather.

Carl Coan

For the benefit of a hardy crowd of 25,000 spectators who stuck it out to finish, Pennsylvania's runners furnished the greatest thrills of the two-day meet by registering a smashing victory in the one-mile relay and then withstanding sensational bids by Cornell and Harvard to carry off the four-mile relay championship.

These two triumphs for the Red and Blue-shirted athletes, coached by Lawson Robertson, gave them a total of three major relay victories and a tie for honors with Frank Castleman's brilliant band of Ohio State runners. The Buckeyes, strong contenders in six of the eight big relays, won the two-mile race today after previously lifting the quarter-mile and sprint medley titles.

PENN WINS MILE RELAY

Penn's flashy one-mile quartet composed of Carr, Edwards, Steel and Healy, raced around the rain soaked track to beat Harvard by a good 50 yards, despite a smashing last quarter of 48.4 seconds by the Crimson anchor man, Dodge. The Quakers, leading all the way, were clocked in 3 minutes, 18 seconds, thereby equalling the carnival record set in 1915 by the famous Penn team of Meredith, Lockwood, Kaufman and Lippincott.

Pennsylvania's four-mile team, consisting of Ritchie, Dean, McKniff and Coan, also had been expected to run away with the distance classic, but barely succeeded in repelling the unexpected opposition from Cornell and the strong challenge of Harvard. They finished in that order after a stirring last mile in which Carl Coan, of Pennsylvania; Cobb, of Harvard, and Martin, of Cornell,

(Continued on Page Six, This Part.)

Action as Cubs Topped Pirates Again, With Hornsby Once More Hitting Hero

Umpire Jorda Catcher Phillips Hornsby

CLEVER—Rogers Hornsby, who hit three home runs and a single to crush the Pirates in the home opener, Friday, continued his hitting streak with four more safeties in five trips to the plate yesterday. Here he is seen crossing up the Corsairs with a fine bunt in the fifth inning to send English to second. It was his seventh successive hit in the weather-abbreviated two-day series.

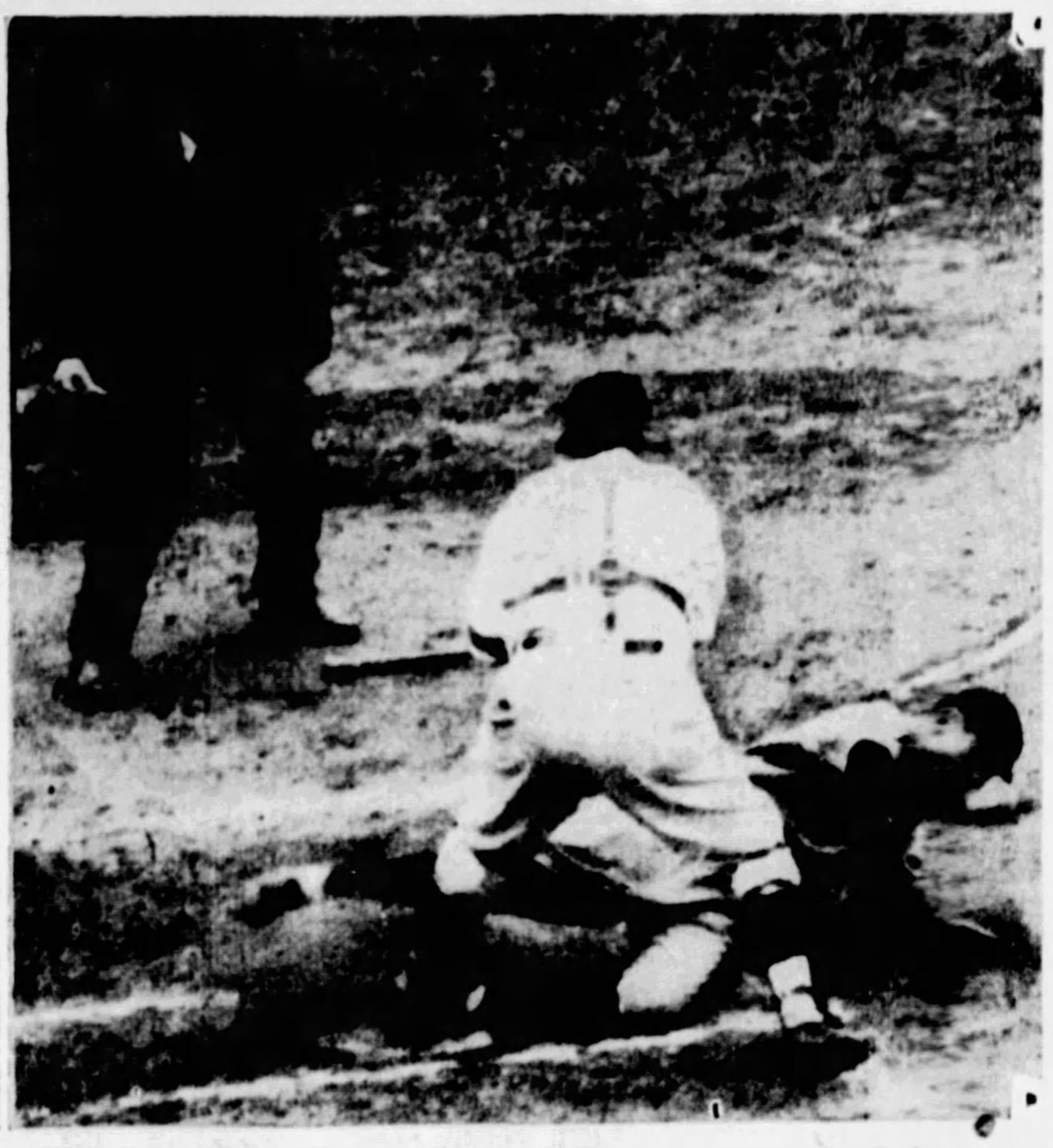

Umpire Jorda Catcher Phillips Cuyler

OUT!—The fleet-footed Hazen Cuyler, Cub star and former Pirate, caught at the plate on a force play as Hack Wilson tapped to Pitcher Kremer with the bases full and none out in the third inning.

DRAKE RELAYS RECORDS FALL

DES MOINES, Ia., April 25.—(AP.)—Seven records for the meet were ground into the dust as 2,600 athletes from 210 universities, colleges and high schools finished their competition in the finals of the Drake Relay Carnival today.

The competition resulted in two stunning upsets with the defeat of Eddie Tolan, world 10-yard dash champion, and lee Sentman, of the University of Illinois, regarded as one of the premier hurdlers of the nation.

Bob Hager, of Iowa State, started the record-breaking procession when he steamed through the 120-yard high hurdles course in 14.7, to establish a new mark and defeat Sentman.

Next came the flashy team of Wichita University, which copped the 880-yard college sprint medley relay in 3:30.9. Abilene Christian, which established the old record of 3:33.3 last year, closely trailed the victors.

The old mark in the 880-yard university relay also went by the boards, being shattered by Michigan with a time of 1:27.

Chamberlain, of Michigan State, set a new record in the 2-mile American championships run in the university section. His time was 9:23.1.

High Rhea, mammoth football lineman from Nebraska, lived up to expectations when he tossed the 16-pound shot 50 feet 7.2 inches. Yesterday in the preliminaries he also crashed precedent by sending the ball for a ride of 49 feet 7 inches.

Texas walked away with a record by setting a time of :43.2 in the championship varsity football quarter-mile relay. The old mark of :43.8 was made last year by Tulane.

Although a record set last year by Abilene Christian was wiped out, an Abilene team again made

(Continued on Page Six, This Part.)

Garry Herrmann Joins Johnson and Barnard in Death

CINCINNATI, April 25.—(AP.)—August (Garry) Herrmann, the father of the world series and formerly one of the great powers in baseball, died unexpectedly today at his home. He was 71 years old. Death was caused by infirmities and complication of diseases.

Herrmann, the Kenesaw Landis of his day, was chairman and ruler of the old National Baseball Commission for 15 years, president of the Cincinnati Reds for 25 years and inter-league diplomat.

Garry Herrmann

He was a politician, financier, member of the International Typographical Union, former grand exalted ruler of the Benevolent Protective Order of Elks, a high Mason and one time president of the National Bowling Congress.

Funeral services will be held Tuesday afternoon at the Elks Temple, built largely through Herrmann's financial leadership. The body will lie in state on that day from 11 a. m. to 1 p. m. Burial will be in Vine Street Cemetery.

RANKS OF LEADERS THINNED

Garry's passing marked the third removal by death within one month of nationally prominent baseball figures. On March 27 Ernest S. Barnard, then president of the American League and former president of the Cleveland Indians, died at Rochester, Minn. One day later Byron Bancroft Johnson, one of Herrmann's triumvirates on the National Commission and forceful ruler of the American League for a quarter of a century, succumbed to a long illness at St. Louis.

It was Herrmann's prerogative as national chairman to hand down all decisions and, although he acted with impartiality and sound judgment, he incurred powerful enmities. His decision which sent George Sisler to the St. Louis Browns rather than Pittsburgh caused a break with one of his closest friends, Barney Dreyfuss, president of the Pirates.

After the world series in 1919 between the Cincinnati Reds and Chicago White Sox produced the greatest scandal of modern baseball, when eight Chicago players were expelled from the professional game for life on charges of accepting money to throw the series, the National Commission was abolished, but Herrmann remained as president of the Reds. In 1927 Herrmann showed first

(Continued on Page Six, This Part.)

MACKS TRIUMPH IN MOUND DUEL

PHILADELPHIA, April 25.—(AP.)—The Athletics made a clean sweep of the series with the Washington Senators here today when Rube Walberg had the better of Lefty Brown in a pitchers' battle. The champions won in the ninth inning, when Jimmy Foxx, with the bases full, hit a long fly that drove in Cochrane to decide the game, 3-to-2.

The Mackmen wiped out a previous Senator lead in the sixth inning on a timely single by Mickey Cochrane. Al Simmons hit his third home run of the year in the second inning. Rain fell during most of the game. The score:

Wash'tn	AB.	H.	O.	A.	Philadel.	AB.	H.	O.	A.
Myers,2	4	1	1	6	Bishop,2	3	0	2	3
E. Rice,rf	4	0	1	0	Haas,cf	4	0	3	0
Manush,lf	3	0	0	0	Cochrane,c	4	2	5	4
Cronin,ss	4	1	3	4	Simmons,lf	3	2	2	0
Judge,1	4	0	15	1	Miller,rf	3	0	2	0
H. Rice,cf	4	1	5	0	Todt,1	3	0	8	0
Bluege,3	2	2	0	2	†Foxx	1	0	0	0
Spencer,c	3	1	1	1	Dykes,3	3	1	0	0
Brown,p	2	0	0	3	Boley,ss	3	0	5	2
					Walberg,p	2	0	0	3
Totals	30	6	*26	17	Totals	29	5	27	12

*Two out when winning run scored.
†Batted for Todt in ninth inning.
Score by innings—

Washington	0	1	0	1	0	0	0	0	0	—2
Philadelphia	0	1	0	0	0	1	0	0	1	—3

Runs—H. Rice, Bluege, Bishop, Cochrane, Simmons. Errors—Cronin, Spencer. Runs batted in—Bluege, Spencer, Simmons, Cochrane, Foxx. Two-base hit—H Rice. Three-base hit—Bluege. Home run—Simmons. Double plays—Judge, Cronin and Judge; Cochrane and Boley. Left on bases—Washington 4, Philadelphia 4. Base on balls—Off Brown 4, off Walberg 3. Struck out—By Brown 1, by Walberg 6. Umpires—Vangraflan, Connolly and McGowan. Time—1:47.

RED SOX WIN IN TENTH

BOSTON, April 25.—(AP.)—A bit of clever base running provided the Red Sox with the deciding run in the tenth inning today as they downed the Yankees, 5 to 4, in the final game of their series.

With the bases full, Pinch-Hitter Marquardt hit a weak roller to Chapman. Ruel, who had been purposely walked, started for second, then turned back with Chapman chasing him. Chapman finally tossed to first to catch Marquardt, but in the general confusion Pickering had raced home from third with the winning run.

Lou Gehrig made three of the

(Continued on Page Two, This Part.)

PHOTOS BY D. E. BENJAMIN, STAFF PHOTOGRAPHER

RAJAH—The great Rogers Hornsby, playing manager of the Cubs, as he performs at the plate. He stole the show with his heavy stickwork in the two games here.

Helen Wills Moody Asks $175,000 for Movie Work

HOLLYWOOD, Cal., April 25.—(INS.)—Mrs. Helen Wills Moody, of San Francisco, five times winner of the national women's tennis title and winner of the international tennis cup at Wimbledon, England, last year, may make a series of tennis films under a huge motion picture contract, it was reported here today.

Mrs. Moody, who is entered in the thirty-sixth annual Ojai Valley meet today, admitted she had been "to see officials at the Universal Studio in Hollywood."

She would not discuss the reported contract negotiations.

Friends of the popular tennis star said, however, Universal had offered her $125,000, then $150,000, but she had rejected the offers and was asking $175,000.

Under the proposed contract Mrs. Moody would make a series of short lesson talkies, similar to the golf series now being produced by the champion, Bobby Jones, it was understood.

While Mrs. Moody has repeatedly denied that she ever would enter the ranks of professional tennis as a player, it was believed acceptance of a motion picture contract would not mean her retirement from amateur competition.

Pirate Owner Regrets Death Of Herrmann

Although his death was expected, the passing of Garry Herrmann, former chairman of the National Commission, was a source of deep regret to Barney Dreyfuss, owner of the Pirates. Dreyfuss and Herrmann were intimately associated for more than 25 years.

"Garry Herrmann did a lot of good for baseball," stated the Pittsburgh magnate. "His influence was of great value to the game in the perilous time incident to the inception of the American League. Herrmann used his good offices to bring about peace between the two major circuits. It was he who arranged the famous peace meeting of the two big leagues. I am sorry to hear of his death."

HOMER DEFEATS GIANTS, 4 TO 3

NEW YORK, April 25.—(AP.)—Clise Dudley's pitching and Buzz Arlett's big bat combined to give the Phillies a 4-to-3 victory over the Giants in ten innings today after they had battled to a 12-inning deadlock yesterday.

Dudley went the route, holding the Giants to seven scattered hits, and Arlett came through with a lusty homer into the right field stands in the tenth to win. The former coast batting star walked twice and doubled in his other appearances at the plate.

Johnny Vergez led the Giant attack with three blows, one a homer. The score:

Philadel.	AB.	H.	O.	A.	N. York	AB.	H.	O.	A.
Friberg,2	3	1	4	8	Critz,2	4	0	3	7
Bartell,ss	5	2	2	7	Leach,lf	4	3	2	0
Klein,cf	4	1	2	0	Lindstrm,r	4	0	1	0
Whitney,3	5	1	1	2	Terry,1	3	0	13	0
Arlett,rf	3	2	2	0	Ott,cf	4	0	0	0
Lee,lf	5	0	1	0	Jackson,ss	4	0	4	4
Mallon,1	4	0	17	0	Vergez,3	4	3	2	2
Davis,c	4	1	1	1	Hogan,c	4	0	5	1
Dudley,p	4	2	0	2	Fitzsmns,p	2	0	0	2
					*Leslie	1	1	0	0
					Berly,p	0	0	0	1
					†Allen	1	0	0	0
Totals	37	10	30	20	Totals	35	7	30	17

*Batted for Fitzsimmons in eighth.
†Batted for Berly in tenth.

Philadelphia	2	0	0	0	0	0	0	1	0	1	—4
New York	0	0	0	1	1	0	0	1	0	0	—3

Runs—Friberg, Bartell, Klein, Arlett, Leach, Vergez, Leslie. Errors—Bartell, Whitney, Lindstrom,* Vergez. Runs batted in—Klein, Whitney, Lindstrom, Vergez, Leslie, Arlett. Two-base hit—Arlett. Three-base hit—Leach. Home runs—Vergez, Leslie, Arlett. Sacrifice—Friberg. Double plays—Jackson, Critz and Terry; Jackson and Terry; Friberg and Mallon; Bartell, Friberg and Mallon. Left on bases—New York 3, Philadelphia 10. Base on balls—Off Fitzsimmons 5, Dudley 1, Berly 1. Struck out—By Fitzsimmons 4, Dudley 1, Berly 1. Hits—Off Fitzsimmons, 8 in 8 innings; off Berly, 2 in 2. Losing pitcher—Berly. Umpires—Rigler, Pfirman and Clarke. Time—1:50.

BRANDT VICTOR

BROOKLYN, April 25.—(AP.)—Lefty Ed Brandt chalked up his third successive victory today as the Boston Braves made it two out of three from the Robins, 5 to 4. He allowed seven hits. The score:

Boston	AB.	H.	O.	A.	Brooklyn	AB.	H.	O.	A.
Wilson,3	4	1	0	1	Thompsn,2	4	1	2	4
Mrnville,ss	5	0	1	1	Gilbert,3	3	0	3	5
Richborg,r	4	2	3	0	Herman,r	4	3	2	0
Berger,c	4	2	4	0	Bressler,l	3	1	2	0
Sheely,1	3	0	4	0	Wright,ss	4	0	2	2
E. Clark,l	4	1	1	0	Bissonnte,1	4	1	9	0
Spohrer,c	4	1	7	0	Rosenfld,c	4	1	2	0
Maguire,2	4	2	7	1	Lopez,c	4	0	5	4
Brandt,p	4	1	0	3	Thurston,p	0	0	0	0
					Mattin'ly,p	2	0	0	3
					*Flowers	0	0	0	0
					Quinn,p	0	0	0	0
					†Lombardi	1	0	0	0
Totals	36	10	27	6	Totals	33	7	27	18

*Batted for Mattingly in seventh.
†Batted for Quinn in ninth.

Boston	2	0	0	0	3	0	0	0	0	—5
Brooklyn	1	0	2	0	1	0	0	0	0	—4

Runs—Wilson, Richbourg 2, Sheely, Clark, Gilbert, Herman 2, Bressler. Errors—Spohrer, Wright 2. Runs batted in—Richbourg, Spohrer 2, E. Clark, Herman. Two-base hits—Clark, Herman, Thompson. Three-base hits—Richbourg. [illegible] base—Berger. Sacrifices—Thompson, Wilson. Double play—Mattingly, Wright and Bissonette. Home run—Herman. Stolen [illegible] Bissonette. Left on bases—Boston 7, Brooklyn 6. Base on balls—Off [illegible] Brandt 3. Struck out—By Brandt [illegible] Mattingly 1. Hits—Off Thurston [illegible] innings; off Quinn, 0 in 2 innings. Wild pitches—Thurston 1, Brandt 1. [illegible] Losing pitcher—Mattingly (Sheel). Umpires—Magerkurth, McGrew and [illegible]. Time of game—2:16.

BRUINS SCORE SIX RUNS IN FINAL INNING

Hornsby Stopped After Getting Seven Straight Safeties Off Corsair Hurlers.

Chicago Manager Raps Out Double to Raise Hits Total To Eight in Two Days.

Jolly Rogers!

CHICAGO.	AB.	R.	H.	P.	A.	E.
Cuyler, rf	3	1	0	1	0	0
English, ss	5	3	4	2	1	0
Hornsby, 2b	5	1	4	1	1	0
Wilson, cf	5	1	2	4	0	0
Stephenson, lf	4	0	1	4	0	0
Hartnett, c	4	0	0	9	0	0
Bell, 3b	5	0	0	0	2	0
Grimm, 1b	3	0	0	6	1	0
Blair, 1b	0	1	0	0	0	0
Malone, p	3	0	0	0	1	0
*Moore	1	1	1	0	0	0
May, p	0	0	0	0	0	0
Totals	38	8	12	27	6	0

PITTSBURGH.	AB.	R.	H.	P.	A.	E.
L. Waner, cf	3	2	0	3	1	0
Regan, 2b	5	0	1	4	5	1
P. Waner, rf	3	1	2	2	0	0
Traynor, 3b	5	0	2	0	0	1
Mosolf, lf	2	0	0	0	0	0
Suhr, 1b	4	0	0	12	0	0
Thevenow, ss	4	0	0	0	3	0
Phillips, c	4	0	2	5	1	0
Kremer, p	4	0	0	1	2	0
Spencer, p	0	0	0	0	0	0
Grant, p	0	0	0	0	1	1
Totals	34	3	7	27	13	3

*Moore batted for Malone in ninth.

Chicago	1	0	1	0	0	0	0	0	6	—8
Pittsburgh	1	0	0	0	1	0	1	0	0	—3

Runs batted in—Wilson, Traynor 2, Regan, English 2, Hornsby, Stephenson. Two-base hits—Regan, Hornsby, Wilson. Stolen base—P. Waner. Double plays—Thevenow, Regan to Suhr; Grant, Regan to Suhr. Left on bases—Chicago 8, Pittsburgh 10. Base on balls—Off Kremer 4, Malone 5, Spencer 1, May 1. Struck out—By Malone 5, by Kremer 1, by May 1. Hits—Off Kremer, 8 in 8 innings (none out in ninth); off Spencer, 3 in no inning (pitched to four batters); off Grant, 1 in 1 inning; off Malone, 7 in 8 innings; off May, none in one inning. Wild Losing pitcher—Kremer. Time of game—1:53. Umpires—Jorda, Stark and Klem.

By CHARLES J. DOYLE

Just when our Pirates appeared ready to record a home victory over the Cubs yesterday at Forbes Field, who should step into the pleasant party with a big wet blanket but Charles (Galli Curci) Grimm, coloratura first-sacker of the colorful Cubs.

Remy Kremer, pitching like a champ as he carried a slender lead of one run into the ninth, faced Grimm. Perhaps Lefty had something funny to tell the serious minded Kremer in this crisis, for Remy threw four straight balls to the comedian who galloped off to first with the important run.

Ray Kremer

Grimm departed from the scene after the completion of his ghoulish deed. Manager Hornsby told Charles he could go

(Continued on Page Six, This Part.)

Major Leagues

RESULTS YESTERDAY

NATIONAL LEAGUE

CHICAGO	8	PITTSBURGH	3
*Philadelphia	4	New York	3
Boston	5	Brooklyn	4

Cincinnati-St. Louis—Rain.

*Ten innings.

AMERICAN LEAGUE

Detroit	3	St. Louis	1
Philadelphia	3	Washington	2
*Boston	5	New York	4

Cleveland-Chicago—Cold weather.

*Ten innings.

STANDING OF THE CLUBS

NATIONAL LEAGUE

	Won	Lost	Pct.
St. Louis	6	1	.857
Boston	8	3	.727
Chicago	6	3	.667
New York	6	4	.600
Phialdalpehia	4	5	.444
PITTSBURGH	3	6	.333
Brooklyn	2	8	.200
Cincinnati	1	6	.143

AMERICAN LEAGUE

	Won.	Lost.	Pct.
Cleveland	7	3	.700
New York	7	3	.700
Philadelphia	5	5	.500
Washington	5	5	.500
Detroit	5	5	.500
Chicago	3	5	.375
St. Louis	3	5	.375
Boston	3	7	.300

GAMES TODAY.

NATIONAL LEAGUE.
PITTSBURGH AT ST. LOUIS.
Philadelphia at Brooklyn.
Chicago at Cincinnati.
Boston at New York.
AMERICAN LEAGUE.
Detroit at Chicago.
St. Louis at Cleveland.
Philadelphia at Boston.
New York at Washington.

GAMES TOMORROW.

NATIONAL LEAGUE.
PITTSBURGH AT ST. LOUIS.
Philadelphia at Brooklyn.
Brooklyn at New York.
Chicago at Cincinnati.
AMERICAN LEAGUE.
Detroit at Chicago.
St. Louis at Cleveland.
Philadelphia at Boston.
New York at Washington.

Pirates Sign Bennett, Landis Case Principal

Outfielder Fred Bennett, central actor in the recent civil court suit which upheld the supremacy of Judge Kenesaw M. Landis, commissioner of organized baseball, last night accepted terms with the Pittsburgh Pirates, according to an announcement made by the home officials just before the team left for St. Louis. He will report to the Buccos today.

The famous player was taken into the Pirate family to help out in crisis which has developed. Adam Comorosky is ill and the Pittsburgh directors want to do everything possible to bolster the team.

Bennett, who played 92 games in the outfield for Milwaukee last season, had been the property of the St. Louis Browns for several years. Several months ago, Commissioner Landis ruled that the St. Louis owners could not farm out the player again, declaring him a free agent. Owner Phil Ball took the case into the civil courts and a few days ago it was decided, the verdict sustaining Landis in every way.

Bennett's record for last season is none too impressive. He batted .302, but the Pittsburgh officials figured he would be of some value. He is 27, a righthanded hitter and thrower and a powerful fellow. 5 feet 9 inches tall and weighing 175 pounds.

Babe Ruth the Teacher—Read the Bambino's First of a Series of Baseball Lessons on Page 4, This Part Today

Tri-State Golf Pros Hold Annual Conclave Tomorrow

BOBBY JONES' Lessons in Golf

By RobtTJonesJr.

American Open, British Open, American Amateur and British Amateur Champion

Recently some comment has appeared in the papers to the effect that ultra high-speed motion pictures made by the Jenkins Laboratories of Washington have revealed certain things about the golf swing which made it evident that the pros had been teaching wrong for years. The swings of Vardon, Miss Wethered and myself were filmed and the results were illuminating but I do not think it is quite fair to the numbers of excellent teachers in America today to say that they have been shown to be mistaken. I think it is better and more accurate, to say that the pictures have actually demonstrated things which before were only suspected.

Bobby Jones

These P. G. A. pictures ought to be a marvelous contribution to golf. Photographed at the rate of 3,200 pictures per second, they represent by far the fastest (camera speed) or slowest (projection speed) ever attained. For the trained and capable student of the game they should prove of great value.

When the observer knows what he wants to see, these pictures afford him the opportunity to actually study the motion. In the hands of the pros—men who are capable of interpreting them—they are indirectly going to be of value to the average golfer, and it is particularly gratifying that the pictures of all three players portray the same fundamental movements. I don't believe the pictures would have been of much value if it had been found that the three models selected were all different. Indeed, it is hard to imagine a more confusing occurrence.

Bobby Surprised

Of course, it is always interesting to see one's own swing as others see it. When I first saw a slow-motion shot of my golf swing—that was a long time ago—I didn't believe it, just as more recently I didn't believe it when I first heard my voice in the talkies. In the first pictures, I didn't believe that the portrayal of my hip-action was at all correct. Since then, of course, I have seen the same thing numbers of times, in my own swing and in pictures of other people until I know now that it is really true. I think now that we have had years of slow motion study almost every first class golfer knows well enough how he hits the ball. The guess has been removed.

But even slow-motion pictures need interpretation. The one great difficulty from the standpoint of the average golfer has been in separating the consciously-controlled movements from those that are purely instinctive. And this is just where the pro or interpreter comes in. It is his job to point out the things which ought to be watched, the things which are subject to control. These are the important fundamentals. If these are learned correctly the other movements follow naturally.

Many people have asked me if I have learned anything from the making of the series of pictures upon which I am now working. I don't think that that was to be expected, because I have had the opportunity for years to see my swing in slow-motion. I have learned a great deal about the swing since I began writing about it some four years ago, and began to analyze the hitting more critically than I had done before.

Pictures Help

Neither the P. G. A. pictures nor the ones which I am now making have shown me anything new. All they have done has been to confirm over and over again things that I felt all along I was doing or had seen in previous pictures. The one really illuminating thing out here in Hollywood has been that with the almost endless photographing I have had a chance to select shots that I know are good because of results, and to compare them with the bad ones. By registering results it is possible to tell without guessing what caused a certain shot to go off line.

One thing though which I have not had at my command before has been exceedingly interesting. Even a slow motion picture moves along as a speed which makes a study of position possible only to the trained eye. Although slow it is still a representation of motion, and it is of course impossible for a golfer to pose the various attitudes through which he proceeds in hitting a ball. But by taking a high-speed shot and reprinting one frame which it is desired to examine the motion can be stopped at any point for as long as is necessary. When it has been studied the motion is resumed as though nothing had happened. Thus we may see the swing flow into any position, hold it there, and when we have seen enough, allow it to pass on. This is of immense value when we are focusing on one detail or one phase of the stroke.

(Copyright, 1931, by Bell Syndicate, Inc.)

PAID BRIGADE MAY RE-ELECT BRAND PREXY

State Association Sets Dates for Handicap One-Day Tournaments.

Three Interscholastic Conference Links Matches Are Carded for This Week.

By VERN SWARTSFAGER

The Tri-State Professional Golfers' Association goes into annual conclave at the Keystone Athletic Club tomorrow night at 6 o'clock, there to dine well, and then elect officers for the ensuing year, discuss tournament matters and other items of interest in P. G. A. circles.

Fred Brand, Sr.

Fred Brand, Sr., veteran Allegheny Country Club professional, is the reigning president; Charley Manning, of Shannopin, is vice president, and Dave McKay, of the Pittsburgh Field Club, is secretary-treasurer. Although anything is likely to happen at the election, which is to be a closed affair, it would not be surprising if the officers were re-elected.

STATE EVENTS SET

Brand, Manning and McKay have served well in directing the destinies of the local P. G. A. branch and, whether they are re-elected or not, are to be commended for their fine work.

It is anticipated that even more tournaments for professionals will be staged this year than last. A tourney at least every two weeks would be desirable to the instructors.

The Pennsylvania Golf Association, through its chairman of the handicap committee, James A. Fownes, of Oakmont, has announced its schedule for this season.

The first of the one-day handicap tournaments is to be held at the Pittsburgh Field Club, scene of the qualifying round for the National amateur championship, on Wednesday, May 20. The second is slated for the Highland Country Club, Wednesday, June 10; the third at the Edgewood Country Club Wednesday, July 22, and the fourth at the South Hills Country Club, Wednesday, August 26.

It is anticipated that the events will be similar to those most successful tournaments staged last year with 18 holes of medal play under full handicaps, with prizes for low gross and low net, in the morning, and 18 holes of four-ball, best ball match play against par, handicaps applied individually, for low gross and low net prizes, in the afternoon.

All entrants must present the official Pennsylvania Golf Association handicap card, or play from scratch. Apply for handicap cards by sending your best five scores of last year, accompanied by a fee of $1 to your club secretary or to 1101 Farmers Bank Building. The state association issues handicaps, according to your own course rating, from scratch to 28.

CLUBS GIVEN RATING

Oakmont Country Club has been given the highest rating by the state golf association in its work to systematically properly handicap all contestants. The Hulton layout, being truly the hardest course in this state, as well as one of the toughest in the union, has the honor bestowed upon its head in the shape of a 74, two strokes worse than the Pittsburgh Field Club and the Merion Cricket Club, rated at 72.

If the handicaps are to be taken at their face value, then the easiest course in the state is to be found at Castle Shannon, which rates a 65. Beaver Valley is next easiest with 66. Here are the ratings—see for yourself:

Sixty-nine, Alcoma Country Club; 71, Allegheny Country Club; 68, Altoona Cricket Club; 69, Ambridge Country Club; 70, Aronimink Golf Club, Philadelphia; 68, Bala Golf Club; 66, Beaver Valley Country Club; 69, Bedford Springs Country Club; 70, Berkshire Country Club; 69, Blairmont Country Club; 69, Buck Hill Golf Club; 69, Butler Country Club; 65, Castle Shannon Golf Club, Inc.; 70, Cedarbrook Country Club; 70, Chartiers Heights Country Club; 68, Concord Country Club; 68, Country Club of Harrisburg; 68, Country Club of Lansdowne; 70, Country Club of Northampton County; 68, Country Club of York; 69, Eagles Mere Golf Club; 70, Edgewood Country Club; 68, Ellwood Country Club; 71, Fox Chapel Golf Club; 68, Fox Hill Country Club of Pittston; 69, Greensburg Country Club; 69, Green Valley Country Club; 70, Gulph Mills Golf Club; 70, Hannastown Country Club; 68, Hanover Country Club; 68, Highland Country Club; 71, Huntingdon Valley Country Club; 70, Indiana Country Club; 71, Kahkwa Club; 68, Kiskiminetas Springs Golf Club; 70, Lancaster Country Club; 68, Lehigh Country Club; 70, Llanerch Country Club; 70, Longue Vue Club; 69, Manufacturers Country Club; 72, Merion Cricket Club; 68, Montour Heights Country Club; 68, Monongahela Country Club; 70, Nemacolin Country Club; 74, Oakmont Country Club; 69, Old York Road Country Club; 69, Overbrook Golf Club; 68, Paxon Hollow Country Club; 71, Penn Country Club; 70, Philadelphia Country Club; 71, Philadelphia Cricket Club; 71, Philmont Country Club; 67, Phoenixville Country Club; 67, Pittsburgh Country Club; 72, Pittsburgh Field Club; 70, Plymouth Country Club; 70, Rolling Green Country Club; 67, Roxborough Country Club; 69, St. Clair Country Club; 69, St. Davids Golf Club; 70, Saucon Valley Country Club; 69, Scranton Country Club; 69, Shannopin Country Club; 69, Shawnee Country Club; 69, South Hills Country Club; 70, Spring-Ford Country Club; 69, Springhaven Club; 69, Stanton Heights Golf Club; 69, Sunnybrook Golf Club; 70, Titusville Country Club; 70, Torresdale-Frankford Country Club; 68, Tredyffrin Country Club; 69, Uniontown Country Club; 68, Valley Heights Country Club; 70, Wanango Country Club; 70, Westmoreland Country Club; 71, Whitemarsh Valley Country Club; 71, Wildwood Country Club; 69, Williamsport Country Club; 70, Wyoming Valley Country Club; 70, Youghiogheny Country Club.

SCHOOL PLAY CARDED

The annual state amateur championship, by the way, is to be held at the Aronimink Golf Club, Newton Square, Pa., near Philadelphia, July 8 to 11, while the state open play will be staged at the Philadelphia Cricket Club, July 14-15.

Three matches are slated for this week in the Interscholastic Golf Conference, Shady Side having auspiciously opened the battling Friday with a victory over John Irwin's Allderdice team. Langley High, which has replaced McKeesport, and taken over its dates, is slated to meet Shady Side on Tuesday; Allderdice opposes Langley on Friday, and Shady Side travels to Kiski on Saturday. Just where the Allderdice-Langley tilt will be played depends entirely upon the efforts of Langley to secure a links.

BEVERLY GETS AMATEUR

The United States Golf Association officially announces plans for the national amateur championship, to be held at the Beverly Country Club, Chicago, August 31-September 5. The sectional elimination rounds to be held at 20 clubs throughout the country (the Pittsburgh Field Club here, as already announced) are open to contestants of affiliated clubs who have a club handicap rating of four or less. It is to be staged on Tuesday, July 28. The U. S. G. A. is awarding a gold medal to the low scorer in each of the sectional tournaments. In case of a tie, an 18-hole playoff must be held within five days of the date of the tourney.

Entries for the tournament close on July 7, with the U. S. G. A. The number of qualifiers will be determined in each district by the number of contestants—the more entrants, the more qualifiers. So it behooves local golfers to enter the event, for the more who play, the greater our representation. A field of only 150 players will comprise the qualifiers for the qualifying round of the championship proper at Chicago. The entrance fee is $5.

Mrs. Thomas E. Griffin, of 212 Lebanon avenue, Mt. Lebanon, has been appointed chairman of the women's golf committee at the St. Clair Country Club. Assisting her will be Mrs. Clarke Gould and Mrs. E. W. Judy. An interesting schedule has been planned, beginning Thursday, May 21, and closing October 1.

The formal opening of the Pittsburgh Field Club will be held with elaborate ceremonies on Saturday.

East Huntingdon Wins Spring Game

MT. PLEASANT, Pa., April 25.—East Huntingdon Township High School eleven took advantage of Mt. Pleasant misplays here today to defeat the Blue and White, 12-0, in the final game of the spring football conference series played in this section this spring.

Despite the fact that Mt. Pleasant played loose football it was dangerous and gave the Red and Black many anxious moments.

Mt. Pleasant fumbled in the first quarter in its own territory, was recovered and converted into a touchdown by East Huntingdon and in the second period a Blue and White punt was blocked and recovered by the visitors, who quickly scored another marker. Both extra points were missed.

The lineup:

E. Hunt Tp—12	POS.	Mt. Pleas—0.
Wadsworth	L. E.	Topolev
Slevenski	L. G.	Volkin
Belligatti	C.	Mitchell
Poll	R. G.	Bishop
Grippo	R. T.	Epstein
King	R. E.	Weinberg
Hodge	Q.	Coleman
Papvoich	R. H.	Queer
Hayden	R. H.	Hogan
Claypoole	F.	Leech

Score by quarters—
East Huntingdon ..... 6 6 0 0—12

Substitutions—Mt. Pleasant: Gelsthorpe, Rumbaugh, McKenna, Spencer, Romanovich, Anderson, L. Harkins, Jordan, Nixon, Jacobs. Touchdowns—Hodge, Claypoole. Extra points—None. Referee—Wesbecher, W. & J. Umpire—Bruning, Lehigh. Head linesman—Truxal, Bucknell. Quarters—12 minutes.

Georgetown Beats Panther Golfers

WASHINGTON, D. C., April 25.—The University of Pittsburgh was defeated by Georgetown University in a golf match at the picturesque Manor Club course here today, 4 to 2, Sam M. Parks, Jr., accounting for both of the Panther points. He bettered his fine performance of yesterday with a remarkable 73, the best score turned in this year at the Manor Club. He gained his other point by capturing the best ball in his foursome.

Georgetown presented a very well-balanced team and was just a little too much for the inexperienced Pittites. The summary:

First foursome—Parks, Pitt, defeated Beger, Georgetown, 4 and 3; Wilson Georgetown, defeated Rosenberg, Pitt, 3 and 1.

Best ball—Pitt won, 2 and 1.

Second foursome—Slattery, Georgetown, defeated Wolf, Pitt, 4 and 2; Monaghan, Georgetown, defeated Bruno, Pitt, 5 and 3.

Best ball—Georgetown won, 5 and 4.

JAYS WIN, 3-0

JEANNETTE, Pa., April 25.—The Jeannette Jays defeated the Waynesburg Club here today in their first exhibition game by a 3-0 score. Manager Phillips used practically his entire squad throughout the game. The two clubs play a return game at Waynesburg tomorrow. The score:

Waynes	AB	H	O	A	Jeannte	AB	H	O	A
					Harding,1	2	0	5	1
L. Ratgn,3	3	0	0	2	Barrett,1	2	1	4	0
White,2	3	0	1	1	Streeks,3	2	1	0	10
Mencko,ss	3	0	1	2	Pinter,3	3	0	0	1
Ketchm,cf	4	1	3	0	Leis,3	2	1	0	0
K. Rtgn,rf	4	1	1	0	Sculoff,2	2	0	4	0
A. Ratgn,lf	2	0	4	0	Camille,2	2	0	1	1
H. White,lb	3	0	7	0	Harmon,2	2	0	0	0
Nock,c	3	1	6	0	Saule,lf	2	0	4	0
Shriver,p	1	0	0	1	Brigode,rf	4	1	2	0
Wilson,p	1	1	0	0	Hehn,rf	1	1	0	0
Springer,p	0	0	1	0	Myers,ss	2	1	1	1
Mattas,p	0	0	1	0	Dundich,ss	2	0	1	0
*Taylor	1	0	0	0	Fatur,ss	1	1	0	0
					Goodman,c	1	0	1	0
					Solters,cf	3	1	2	0
					Voriel,c	3	1	1	0
					Dubdino,c	2	1	1	2
					Gardner,p	2	0	0	4
					Poltsh,p	0	0	0	2
					Anderson,p	1	0	0	0
					†Roberts	1	1	0	0
Totals	28	4	24	8	Totals	39	11	27	12

†Batted for H. White in ninth.
*Batted for Poltsh in sixth.
By innings:
Waynesburg .... 0 0 0 0 0 0 0 0 0—0
Jeannette .... 0 0 0 0 0 1 0 2 *—3

Minor Leagues

RESULTS YESTERDAY

AMERICAN ASSOCIATION

At Columbus— R. H. E.
St. Paul 0 0 2 0 0 0 2 0 0 4 [illegible] 1
Columbus 3 0 0 0 0 3 2 0 * 8 11 1
Batteries—Preudhomme, Vanatta, Munns and Snyder; Penner, Jones, Chapman and Hinkle.

At Louisville— R. H. E.
Milwaukee 0 1 0 2 0 0 4 1 1 0 9 [illegible]
Louisville 1 0 0 4 2 0 0 0 2 0 9 16 [illegible]
Batteries—Cobb, Ferrell, Buvid, Gearin, Jonnard and Manion; Greenfield, Walsh, Wilkinson, Williams and Shea, Thompson.
(Called in tenth, darkness.)
Minneapolis at Toledo, postponed, rain.
Kansas City at Indianapolis, postponed, rain.

INTERNATIONAL LEAGUE

At Newark— R. H. E.
Montreal 0 0 0 4 3 0 0 0 0— 7 9 0
Newark 0 0 0 0 0 0 0 0 0— 0 5 0
Batteries—Thormahlen and Head; M. Thomas, Faulkner, Mulligan, Mamaux and Hargreaves, April.

At Jersey City— R. H. E.
Buffalo 0 0 0 0 0 0 1 0 0— 1 5 0
J. City 0 0 0 0 0 2 1 0 *— 3 5 1
Batteries—Wilson, Wertz and Crouse, Horne, Deshong and M. Walsh.
Toronto at Baltimore, postponed, rain.
Rochester at Reading, postponed, rain.

SOUTHERN ASSOCIATION

At Nashville—First game— R. H. E.
Memphis 6 9 0
Nashville 2 4 3
Batteries—Harmon, Kelly and Berger; Cronin, Pearce and Smith.
Second game— R. H. E.
Memphis 2 4 3
Nashville 3 10 0
(Seven innings by agreement.)
Batteries—Mackey, Harmon and Berger; Willis and Anderson.

At Atlanta— R. H. E.
Mobile 6 9 2
Atlanta 5 9 2
Batteries—Oldham and Polvogt; Messenger, Frances, Gregory and Williams.

At Chattanooga— R. H. E.
Little Rock 3 7 0
Chattanooga 4 14 1
(Ten innings.)
Batteries—Hughes and Hamby; Ellis and Kenna.

At Birmingham— R. H. E.
New Orleans 2 8 1
Birmingham 6 10 0
Batteries—Gliatto, Lee, Price and O'Neil; Luckey, Shoaf and Eisemann.

PACIFIC COAST LEAGUE

Los Angeles	10	Oakland	4
*Oakland	1	Los Angeles	0
Missions	6	Seattle	4
Hollywood	10	Portland	7

*Seven innings by agreement.

TEXAS LEAGUE

Dallas	6	Fort Worth	5
Fort Worth	6	Dallas	2
Shreveport	6	Wichita Falls	5
San Antonio	6	Beaumont	4
Houston	6	Galveston	3

STANDING OF THE CLUBS

AMERICAN ASSOCIATION

	W.	L.	Pct.		W.	L.	Pct.
Milwaukee	6	3	.667	Kansas City	4	6	.400
Louisville	6	3	.667	Indianapolis	3	5	.375
Columbus	7	4	.637	Minneapolis	3	6	.333
St. Paul	5	3	.625	Todelo	2	6	.250

INTERNATIONAL LEAGUE

	W.	L.	Pct.		W.	L.	Pct.
Toronto	6	3	.667	Montreal	6	4	.600
Baltimore	5	3	.625	Jersey City	5	5	.500
Buffalo	5	4	.556	Rochester	4	5	.444
Newark	5	5	.500	Reading	1	8	.111

SOUTHERN ASSOCIATION

	W.	L.	Pct.		W.	L.	Pct.
Birminghm	7	4	.637	N. Orleans	5	6	.455
Memphis	7	5	.583	Chattanooga	5	6	.455
Atlanta	6	5	.546	Mobile	5	7	.417
Little Rock	5	5	.500	Nashville	4	6	.400

GAMES TODAY.

AMERICAN ASSOCIATION.

St. Paul at Columbus.
Kansas City at Indianapolis.
Milwaukee at Louisville.
Minneapolis at Toledo.

INTERNATIONAL LEAGUE.

Rochester at Reading.
Toronto at Baltimore.
Buffalo at Jersey City.
Montreal at Newark.

SOUTHERN ASSOCIATION.

Nashville at Little Rock.
Chattanooga at Memphis.
Birmingham at Mobile.
Atlanta at New Orleans.

MACKS TRIUMPH IN MOUND DUEL

(Continued from Page One, This Part.)

Yankees' six hits off three Boston pitchers. The score:

N. York	AB	H	O	A	Boston	AB	H	O	A
Combs,cf	4	1	3	0	Rhyne,ss	4	3	2	6
Lary,ss	4	0	1	3	Sweeney,1	5	0	12	1
Cooke,1	4	0	1	0	Vancamp,lf	4	2	0	0
Gehrig,1	4	3	11	0	Webb,rf	5	1	2	1
Lazzeri,3	4	0	0	0	Oliver,cf	4	0	3	0
Chapm'n,2	3	0	2	1	Pickering,3	4	3	0	4
Byrd,lf	2	0	1	0	Reeves,2	3	1	6	4
Dickey,c	5	2	10	1	Connolly,c	3	0	1	0
Gomez,p	2	0	0	6	‡Rothrock	1	1	0	0
*Sewell	0	0	0	0	Ruel,c	0	0	2	0
Wells,p	0	0	0	0	Morris,p	3	0	2	2
					Brillheart,p	0	0	0	0
					¶Warstler	1	0	0	0
					MacFydn,p	0	0	0	0
					§Marqurdt	1	0	0	0
Totals	32	6†	29	11	Totals	38	11	30	18

*Batted for Gomez in eighth.
†Two out in tenth when winning run scored.
‡Batted for Connolly in eighth.
¶Batted for Brillheart in eighth.
§Batted for Macfayden in tenth.

New York .... 2 0 0 0 0 0 0 1 1 0—4
Boston .... 2 0 0 0 0 0 1 1 0 1—5

Runs—Combs, Lary, Cooke, Lazzeri, Rhyne 2, Van Camp, Pickering 2. Error—Sweeney. Runs batted in—Gehrig, Lazzeri 2, Dickey, Webb 2, Van Camp, Rothrock, Marquardt. Two-base hits—Webb, Pickering, Rothrock, Reeves. Three-base hit—Rhyne. Stolen bases—Pickering, Lary, Gehrig. Sacrifices—Gomez, Reeves, Wells. Double plays—Sweeney to Rhyne to Morris; Rhyne to Reeves to Sweeney; Webb to Sweeney. Left on bases—New York 13, Boston 11. First base on balls—Off Gomez 5, off Wells 1, off Morris 10; off MacFayden 2. Struck out—By Gomez 7, by Wells 2, By MacFayden 2. Hits—Off Gomez, 7 in 7 innings; off Wells, 4 in 2 2-3 innings; off Morris, 4 in 7 2-3 innings (2 out in 8th); off Brillheart, none in 1-3 inning; off MacFayden, 2 in 2 innings. Hit by pitched ball—By Morris (Lary). Winning pitcher—MacFayden. Losing pitcher—Wells. Umpires—Dinneen, Guthrie and Campbell. Time of game—2:32.

TIGERS WIN THIRD

DETROIT, April 25.—(AP.)—Detroit made it three in a row over St. Louis by taking the series final here today, 3 to 1. A two-run rally with the score tied at one-all in the eighth inning proved sufficient to win the game for Detroit.

Hoyt held the Browns to five hits while Detroit was collecting six of Coffman. One of the Detroit hits was a home run by Alexander in the third inning. Gehringer's double in the eight featured the winning rally. The score:

St. Louis	AB	H	O	A	Detroit	AB	H	O	A
Levey,ss	3	0	0	3	H. Walkr,rf	4	1	1	0
Burns,1	3	0	10	1	Johnson,cf	4	1	4	0
Goslin,lf	3	1	2	0	Gehringer,2	3	1	1	3
Kress,3	4	1	1	0	Alexnder,1	2	2	9	1
Schulte,cf	4	0	1	0	McManus,3	2	0	2	4
Jenkins,rf	4	0	2	0	Stone,lf	4	0	3	0
Melillo,2	4	2	5	4	Owen,ss	3	0	2	3
Ferrell,c	3	0	3	1	Schang,c	3	1	4	1
Coffman,p	3	1	0	2	Hoyt,p	3	0	1	0
*Storti	1	0	0	0					
†McNeely	0	0	0	0					
Totals	32	5	24	11	Totals	28	6	27	12

*Batted for Coffman in ninth.
†Ran for Ferrell in ninth.

St. Louis .... 0 0 1 0 0 0 0 0 0—1
Detroit .... 0 0 1 0 0 0 0 2 *—3

Runs—Coffman, Johnson, Gehringer, Alexander. Errors—Owen 2, Melillo. Runs batted in—Goslin, Alexander, Gehringer, McManus. Two-base hits—Coffman, Gehringer. Home run—Alexander. Stolen bases—Gehringer, Schang. Double plays—Owen to Gehringer to Alexander; Coffman to Burns to Kress. Left on bases—Detroit 6, St. Louis 9. First base on balls—Off Hoyt 5, off Coffman 5. Struck out—By Hoyt 3, by Coffman 2. Time—1:43. Umpires—Nallin, Owen and Ormsby.

Surgeon Reveals Cure For Hurlers' 'Hot Boxes'

OAKLAND, Cal., April 25.—(AP.)—Medical science has found a way to bring back the power of the worn-out baseball pitcher whose frequent "hot boxes" of the elbow have barred him from the diamond.

Dr. Philip H. Kreuscher, bone and joint specialist, of Chicago, told the sectional meeting of the American College of Surgeons here today how he cured "hot boxes" in the elbows of Urban (Red) Faber, veteran White Sox mound star; Charles Robertson, another Sox pitcher; Martin McManus, Detroit third baseman, and Lena Blackburne, also of the White Sox.

Dr. Kreuscher for 10 years has had the care of players of the two Chicago major league teams. Likening the joint injury often received by baseball players to the "injury found in an engine when it has a 'hot box'," the surgeon said the trouble occurs when the joint is used so much it becomes dry. When this happens splinters of the bone break loose and deprive the baseball player of complete use of the arm.

The surgeon opens the joint, takes out the splinters and rebuilds the elbow. Then the joint is rested, after which it is broken in with workouts and the player may become "better than ever." Knee injuries, also, may be cured in nearly every case, Dr. Kreuscher said.

Plans Are Made For Derby Special

Pittsburgh will have its usual Kentucky Derby special train.

The Pittsburgh Business Men's Association, which has handled the train for the past five years, has chartered another one for the blue ribbon event of the American turf, to be held at Churchill Downs, Louisville, Saturday, May 18. The train will leave from Union Station at 6:30 p. m., daylight saving time, the preceding Thursday and reach Louisville in good time for the races the following day. It will leave after the races of Saturday and is due back in Pittsburgh on Sunday morning.

Two hundred and twenty-five Pittsburghers made up the derby special party last year, and James E. Routley and A. Lincoln Bowden, who are making reservations, as in the past, anticipate an even larger delegation for this year's event.

Mountaineer Nine Defeats Fairmont

MORGANTOWN, W. Va., April 25.—Earl Sprouse, West Virginia University hurler, was given poor support here today, but managed to pull through with an 8-3 victory over the Fairmont Teachers, giving the Mountaineers their third straight victory. Sprouse yielded only six hits, five of them being of the scratchy variety. The score:

Fairm't.	A.	H.	P.	A.	W. Va.	A.	H.	P.	A.
Dawson,2	4	1	2	2	Staub,2	5	1	1	4
Bonar,ss	5	2	1	3	Carden,1	5	2	11	0
Tooth'n,rf	5	0	1	0	Weiner,c	3	1	7	2
Huber,1	4	0	7	0	Karr,lf	3	1	3	0
Clara,m	4	1	4	0	Teag'en,3	4	2	1	4
Pyles,3	4	1	4	1	Jones,ss	4	0	1	3
Horn'k,lf	3	0	2	1	Hass,m	4	1	1	0
Hess,c	4	0	2	3	Hamil'n,rf	3	2	2	0
Deb'que,p	3	1	1	2	Hogue,rf	1	0	0	0
*Maches'y	1	0	0	0	Sprouse,p	3	1	0	2
Totals	37	6	24	12	Totals	34	11	27	15

*Batted for Debrucque.
Fairmont .... 0 2 0 1 0 0 0 0 0—3
West Virginia .... 3 0 0 0 3 2 0 0 *—8

Runs—Pyles, Hornyak, Hess, Staub, Carden 2, Weiner, Karr 2, Teagarden, Hass. Errors—Staub, Teagarden 4, Jones, Toothman, Huber. Left on bases—Fairmont, 8; West Virginia, 6. Double plays—Hornyak, Bonar and Dawson; Staub, Jones and Carden. Two base hits—Karr and Staub. Three base hit—Hass. Base on balls—Off Sprouse, 2; off Derbrucque, 3. Struck out—By Sprouse, 6; by Debrucque, 2. Passed balls—Weiner, Hess. Wild pitch—Sprouse. Balk—Debrucque. Umpires—Scott and Hickman.

CHAPEL HILL, N. C.—(AP.)—Wallace Wade, whose football teams at Alabama twice won Rose Bowl honors, today said he did not believe a championship team increased either the enrollment or the endowment of a university. Wade, now director of athletics at Duke University, was addressing the American College Publicity Association at the University of North Carolina here when he expressed his views.

TITANS WIN DUAL MEET

NEW WILMINGTON, Pa., April 25.—Westminster defeated Grove City in a dual track meet here today by an 83-52 score.

Pusch, of the Grover team, was leading scorer with 15 points, while Brownlee, of Westminster, was second with 13 points. Mauno Siljander, Pittsburgh boy, broke the Titan record in the javelin throw when he tossed the spear 165 feet 10 inches. The old record was 159 feet.

Grove City was weak in the distance runs, and the Titans surprised by taking firsts in the pole vault, javelin, half-mile and 220-yard dash. The summary:

100 yards—Pusch, Grove City; Peresenyi, Westminster; McCall, Westminster. Time, :10.4.

220 yards—Peresenyi, Westminster; Hemere, Westminster; Pusch, Grove City. Time, :23.8.

440 yards—Kammer, Grove City; Harper, Westminster; Pattison, Westminster. Time, :53.3.

Westminster; Williams, Westminster. Time, 880 yards—Burry, Westminster; Myers, 2 minutes 7 seconds.

Mile run—Burry, Westminster, and Smalley, Westminster, tied for first; Coles, Westminster, second. Time, 4:42 6-10.

Two-mile run—Smalley, Westminster; Burton, Westminster; Pervinski. Time, 10:38.

120-yard high hurdles—Brownlee, Westminster; Siljander, Westminster; Reeves, Grove City. Time, 18 seconds.

120-yard low hurdles—Brownlee, Westminster; Reeves, Grove City; Peresenyi, Westminster. Time, :13.8.

Shotput—Pusch, Grove City; Cleland, Westminster; Hamas, Westminster. Distance, 39.9.

Discus—Alexander, Grove City; Pusch, Grove City; Peresenyi, Westminster. Distance, 123.6.

High jump—Connors, Grove City; Clark, Westminster; Yourd, Westminster. Height, 5.10.

Pole vault—Patterson, Westminster, and Whitehill, Grove City, tied for first; Day, Grove City, second. Height, 11 feet 3 inches.

Javelin—Siljander, Westminster; Gregory, Grove City; Alexander, Grove City. Distance, 165 feet 10 inches.

Hammer—McCloskey, Grove City; Brownlee, Westminster; Pusch, Grove City. Distance, 141 feet 2 inches.

Broad jump—Siljander, Westminster; Whitehill, Grove City; Peresenyi, Westminster. Distance, 20 feet 4¼ inches.

SPORT SHORTS

PHILADELPHIA.—(AP.)—Glenn Liebhardt and Sollie Carter, two young pitchers, have been released to the Reading club of the International League by the Philadelphia Athletics. It was announced today. The players are under option.

MIAMI BEACH, Fla.—(AP.)—Gar Wood this afternoon abandoned plans for attempting to set a new world speedboat record in Miss America IX until Monday because of increasing winds that disturbed the waters of the Indian Creek course.

DE SOTO EIGHT

NOW ONLY $965

and up, f. o. b. factory

Consider these important features of this fine Eight: *77-horsepower engine*, insuring split-second acceleration, smooth high speeds and effortless hill climbing • *Four-point engine suspension* with rubber mountings at front and rear to prevent transmitting power impulses to frame and body • *Internal weatherproof hydraulic brakes*—the safest, surest type made—always perfectly equalized and soft and positive in action • *New slender profile radiator* accentuating long sweeping lines and low-swung appearance • *Scientifically designed springs*, controlled by four hydraulic shock absorbers to insure complete riding comfort over any road • *Unisteel body*, welded into one solid piece, without seams or joints to squeak and rattle—the strongest, quietest, safest type of body obtainable • *Roomy, handsomely appointed interiors*, with new French pleat upholstery and hardware in the modern manner • All these and many other desirable attributes of complete and permanent motor car satisfaction are embodied in the De Soto Eight. Remember its surprisingly low price. See it—drive it—and confirm our statement that no Eight of comparable price provides so much quality for so little money.

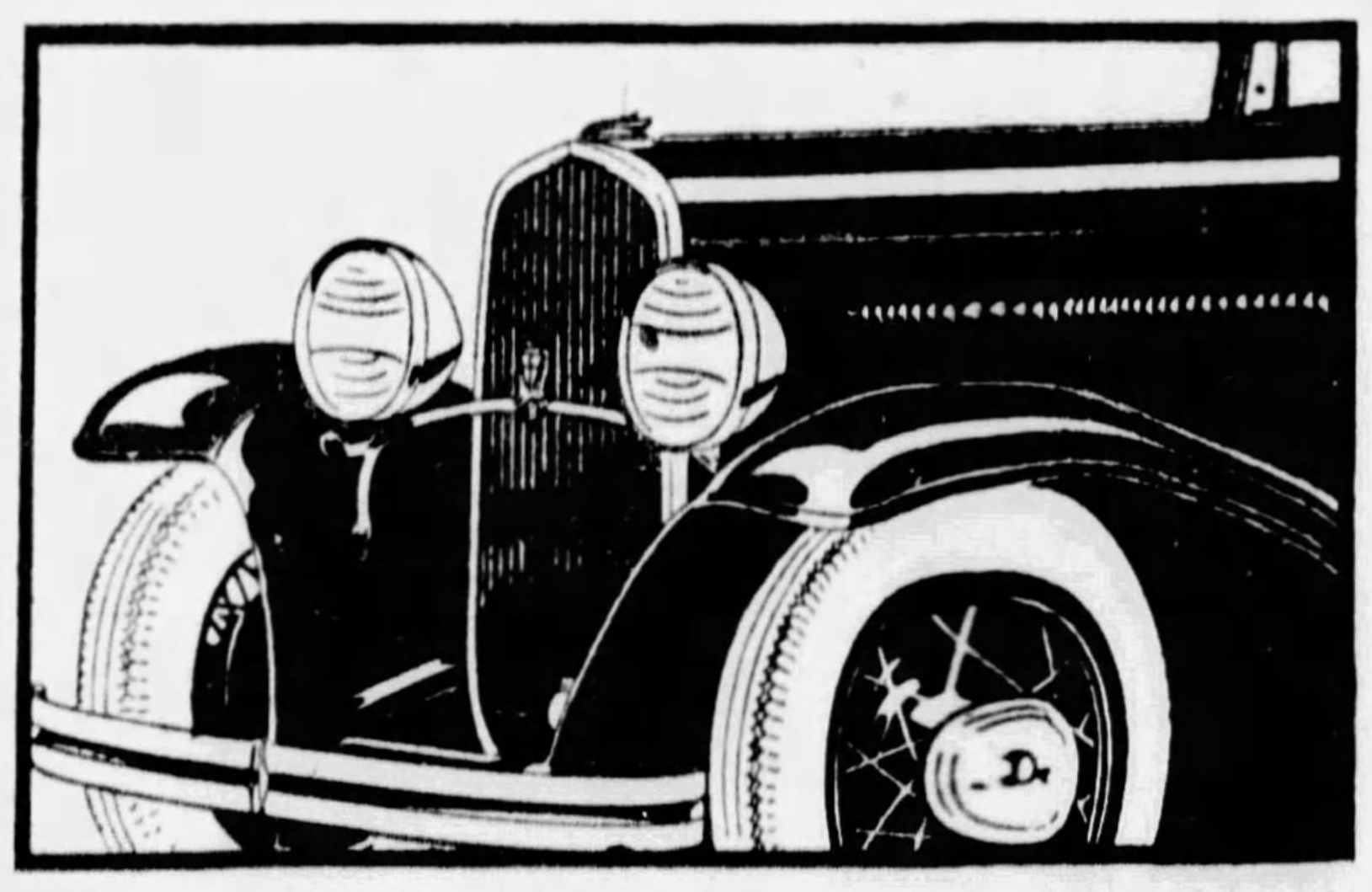

CHRYSLER MOTORS PRODUCT

When you see a slender profile radiator, think of De Soto

168

5875 BAUM BLVD. B. F. STOUT MOntrose 1700

ASSOCIATED DEALERS

AMBRIDGE — Patterson Brothers, 512 Merchant St.
BEAVER—Snyder Bros. & Baker, 444 Third St.
BRADDOCK—Layman & Shuster
CARNEGIE—J. A. Schafer
CARRICK—Colteryahn Motor Company
CHESWICK—Cheswick Auto Company
FREEPORT—J. E. Deveraux
GREENSBURG—H. A. Byers
HAYSVILLE—Haysville Auto Co.
HOMESTEAD PARK—Miller Garage, Main and Lehigh Sts.
MT. LEBANON—Mt. Lebanon Garage, 600 Washington Ave.
PITTSBURGH—Boyer Motor Co., 401 Warrington Ave.
PITTSBURGH — Donatelli Garage, 3212 Brighton Rd.
PITTSBURGH — Morningside Sales C., 1801 Morningside Ave.
SHARPSBURG—McNeill Brothers, 8 North Main St.
TARENTUM — Baine-Ramer Company, 144 E. Sixth St.
TURTLE CREEK — Valley Auto Service
VANDERBILT—W. J. Reid
WEST VIEW—Brant's Garage, 150 Perrysville Ave.
WILKINSBURG — C. A. Clark, 801 Penn Ave.

SOME DESIRABLE TERRITORIES STILL AVAILABLE

Tech Varsity, Freshman Track Teams Cop Meets

TARTANS WIN OVER WESTERN RESERVE, 83-52

Hagesfield, of Visitors, High Individual Scorer; Armentrout Sets Hammer Mark.

Plebes Defeat Turtle Creek Union, 66 2-3 to 41 1-3, as Schell and Biggin Star.

By JESS CARVER

The varsity and freshman track and field squads of Carnegie Tech pried open their formal campaigns yesterday afternoon by recording a pair of decisive triumphs. The Skibo varsity whipped Western Reserve, of Cleveland, 10 first places to five, or 83 to 52. The Plebes won over Union High, of Turtle Creek, 66 2-3 to 41 1-3.

Despite the unfavorable weather and track conditions, a surprisingly good-sized turnout was on hand, perched precariously about the sides of the Tartan Bowl, and one or two praiseworthy performances were given on the track.

One Tech record was shattered and one Skibo athlete turned in a brace of triumphs. The new record was established by Murray Armentrout, who'll captain the Plaid footballers next fall, when he hurled the hammer 135 feet 1 inch.

COULTER WINS HURDLES

Tom Coulter, who on Friday placed second in the grueling 440-yard high hurdles at the Penn Relays, in Philadelphia, sped over the timbers for a pair of victories yesterday. He was clocked in 15.5 in the highs and 13.2 in the 120-yard lows. The lanky Carnegie timber-topper made a great race out of the lows, getting off to a poor start and running third in the field until the third barrier was past, and then stepping out to win with yards to spare.

Hagesfield, of Western Reserve, winner of the century dash and second-place man in the broad jump and the furlong, was high point scorer of the meet with 11 points. He beat George (Ace) Nease, Tech's sprint star, in the 100 by getting off to a better start. In the 220, however, Nease led the Red Cat speedster to the tape by two yards. The time for the 100 was :10.2 and for the 220 :22.5.

PRICE, RAMSEY COP

Jess Price, Tech's little two-miler, ran a fine race in his event to win in 10:54.5. Ramsey, also of Carnegie, was even stronger in the mile, fighting off the challenge of Keeley, of Reserve, during the final 40 yards to win in the fine time of 4:42.5, considered very good for the Tech track.

Carnegie scored sweeps in two of the field events, three Skibos doing all the scoring in the shot and hammer. Seyboth won the shot, with Karcis second and Blaine third. Johnny Dreshar was second to Armentrout in the hammer with Murray third.

The Plebes scored eight first places to four for the Union High athletes. Schell, crack Tartan distance man, won both the 880 and the mile. Biggin took the low hurdles and the high jump and placed third in the broad jump.

Elstred, of Union, turned in a sparkling performance in the quarter-mile, winning in a stretch sprint from Carr, of Tech, in 55 seconds. The summary:

VARSITY EVENTS.

Track Events

100-yard dash—Won by Hagesfeld, Western Reserve; Nease, Tech, second; Rogers, Western Reserve, third. Time, :10.2.

220-yard dash—Won by Nease, Tech; Hagesfeld, Western Reserve, second; Ward, Western Reserve, third. Time, :22.5.

440-yard dash—Won by Rogers, Western Reserve; Magnuson, Tech, second; Cronenwelt, Western Reserve, third. Time, :53.5.

880-yard run—Won by Keeley, Western Reserve; Starkey, Tech, second; Burns, Tech, third. Time, 2:06.

One-mile run—Won by Ramsey, Tech; Keeley, Western Reserve, second; Frank, Tech, third. Time, 4:42.5.

Two-mile run—Won by Price, Tech; Schade, Western Reserve, second; Lord, Tech, third. Time, 10:54.5.

120-yard high hurdles—Won by Coulter, Tech; Roth, Western Reserve, second; Bigelson, Western Reserve, third. Time, :15.5.

120-yard low hurdles—Won by Coulter, Tech; Shuri, Tech, second; Guy, Western Reserve, third. Time, :13.2.

FIELD EVENTS

Shot put—Won by Seyboth, Tech; Karcis, Tech, second; Blaine, Tech, third. Distance, 39 feet 11½ inches.

Javelin—Won by Stentz, Tech; Murray, Tech, second; McNelly, Western Reserve, third. Distance, 160 feet 7 inches.

Pole vault—Won by Barger, Tech; Schmidt, Tech, and Jamison, Western Reserve, tied for second. Height 11 feet 3½ inches.

High jump—Won by McNelly, Western Reserve; Long, Tech, second; Loya, Tech, third. Height, 5 feet 6 inches.

Discus—Won by Karcis, Tech; McNelly, Western Reserve, second; Seyboth, Tech, third. Distance, 125 feet 1 inch.

Broad jump—Won by Forsythe, Western Reserve; Hagesfeld, Western Reserve, second; Finnegan, Western Reserve, third. Distance, 20 feet 2 inches.

Hammer—Won by Armentrout, Tech; Dreshar Tech, second; Murray, Tech, third. Distance, 135 feet 1 inch. (New school record).

FRESHMAN EVENTS

TRACK EVENTS

100-yard dash—Won by Elstrodt, Union; Haley, Tech, second; Mainelli, Union, third. Time, :10.6.

220-yard dash—Won by Anweiler, Union; Mainelli, Union, second; Wicks, Tech, third. Time, :24.2.

440-yard dash—Won by Elstrodt, Union; Carr, Tech, second; Halferty, Tech, third. Time, :55.

880-yard run—Won by Schell, Tech; Scaramouch, Union, second; Mattingly, Tech, third. Time, 2:10.8.

One-mile run—Won by Schell, Tech; Szymoroski, Tech, second; Richter, Union, third. Time, 4:52.2.

120-yard low hurdles—Won by Biggin, Tech; Edelblut, Tech, second; Keller, Union, third. Time, :15.2.

FIELD EVENTS

Shot put—Won by Berg, Union; Bunyan, Union, second; Forsman, Tech, third. Distance, 42 feet 11 inches.

Javelin—Won by Hiltz, Tech; Zebroski, Union, second; Hutton, Union, third. Distance, 146 feet 1 inch.

Pole vault—Won by Levine, Tech, and Hills, Tech, tied; tie for third place among Shann, Tech; Stern, Tech, and Hutton, Union. Height, 10 feet 4 inches.

High jump—Won by Biggin, Tech; Haley, Tech, second; Coxon, Union, third. Height, 5 feet 7 inches.

Discus—Won by Edelblut, Tech; Forsman, Tech, second; Weston, Union, third. Distance, 102 feet 4½ inches.

Broad jump—Won by Haley, Tech; Whigham, Union, second; Biggin, Tech, third. Distance, 19 feet 6½ inches.

HURL NO-HIT GAMES

HOUSTON, Tex., April 25.—(AP.)—Ray Hart, Rice Institute pitcher, turned in a no-hit, no-run game today to defeat Southern Methodist University, 5 to 0.

SELINSGROVE, Pa., April 25.—(AP.)—Hughes Brininger, pitcher for the Susquehanna University baseball team, pitched a no-hit, no-run game here today in defeating Moravian, 6-0. It was his first intercollegiate game.

REDS SELL OUTFIELDER

KANSAS CITY, April 25.—(AP.)—Purchase of Raymond Fitzgerald, 24, outfielder, from Cincinnati of the National League was announced here tonight by the Kansas City Club of the American Association.

SKIBO TRACKMEN BEAT RESERVE

QUARTER—Rogers, of Reserve, winning the quarter-mile dash with a fine finishing spurt. Maguson, of Tech, was second.

PHOTOS BY PITTSBURGH SUN-TELEGRAPH

MILE FINISH—Ramsey, Carnegie Tech miler, winning his race in the dual meet with Western Reserve in the Tech Bowl yesterday. He bested Keeley, of Reserve, by 10 yards.

Craig and Smith Tie In South Hills Shoot

G. L. Craig and C. D. Smith tied for high gun honors, each breaking 96 out of 100 clays, and Gail Nelson finished third with 95, in the weekly shoot of the South Hills Sportsmen's Association yesterday.

Many novice shooters competed. The summary:

100 TARGETS

C. D. Smith	96	C. Campbell	91
G. L. Craig	96	Capt. Carney	92
Gail Nelson	95	G. Fuller	92
		Walters	90

75 TARGETS

Sam McRoberts	73	Allman	61
N. Weaver	62	H. Dauenheimer	58
		J. Ritz	50

BRODERICKS PLAY TODAY

The D. J. Brodericks will open their home season at Marshall Field today with the Stowe Independents as their attraction. Play will begin at 3 o'clock.

New Brighton Annexes Meet

BEAVER FALLS, Pa., April 25.—By the narrow margin of 1 1-6 points, New Brighton High School nosed out Beaver Falls High in a triangular meet here this afternoon. New Brighton athletes scored 55 1-6 points, Beaver Falls 54 and Midland 40 5-6.

John Grimm, of New Brighton, was high point winner, with 14 points, placing first in the javelin and discus, second in the broad jump and third in the shot. Johnny Fedeski, New Brighton, copped the half-mile and mile, while Jakes took first in both the 100 and 220-yard dashes for Midland and was fourth in the quarter after a bad fall at the start. The summary:

FIELD EVENTS

Pole vault—Ginsberg, Scott and Lash, all of Beaver Falls, tied for first; Glaeb, New Brighton; Spesak, Midland, and Armstrong, New Brighton, tied for fourth. Distance, 10 feet.

High jump—Scott, Beaver Falls, first; Nelson, New Brighton, and Green, Midland, tied for second; Kopriva and Allison, Beaver Falls, tied for fourth. Distance, 5 feet 7¾ inches.

Broad jump—Hurley, New Brighton, first; Grimm, New Brighton, second; Ordick, Midland, third; Spesak, Midland, fourth. Distance, 19 feet 11 inches.

Shot put—Young, Beaver Falls, first; Morris, Beaver Falls, second; Tepovich, Midland, third; Milkovich, Midland, fourth. Distance, 103 feet 5½ inches.

Javelin throw—Grimm, New Brighton, first; Morris, Beaver Falls, second; Gillen, New Brighton, third; Vassas, New Brighton, fourth. Distance, 150 feet 2 inches.

TRACK EVENTS

100-yard dash—Jakes, Midland, first; Hardy, New Brighton, second; Matusik, Beaver Falls, third; Radison, New Brighton, fourth. Time, :11.

220-yard dash—Jakes, Midland, first; Hardy, New Brighton, second; Kopriva, Beaver Falls, third. Time, :23 1-5.

440-yard dash—Kopriva, Beaver Falls, first; Walker, New Brighton, second; Bedison, New Brighton, third; Jakes, Midland, fourth. Time, :53 4-5.

880-yard run—Fedeski, New Brighton, first; McCoombs, Midland, second; Merriman, Beaver Falls, third; Godeleski, New Brighton, fourth. Time, 2:06.

Mile run—Fedeski, New Brighton, first; McCoombs, Midland, second; Swick, Beaver Falls, third; Meratta, Beaver Falls, fourth. Time, 4:47.

120-yard low hurdles—Ordick, Midland, first; Scott, Beaver Falls, second; Hortsman, New Brighton, third; Walker, New Brighton, fourth. Time, :15

Shuttle relay—Won by Midland; New Brighton, second. Beaver Falls won but was disqualified.

Mile relay—Won by Beaver Falls; Midland, second; New Brighton, third. Time, 3:40 3-5.

Crawley Is Winner Of British Tourney

HUNSTANTON, Eng., April 25.—(AP.)—Leonard Crawley, young English schoolmaster, who learned his golf at Cambridge University, today won the British Native golf championship, defeating William Sutton, Irish Open champion and former Native titleholder, by one hole in the final round.

(Advertisement)
Dr. R. H. M. Mackenzie
Pittsburgh's Oldest and Longest Established
SPECIALIST
Whose Best Reference Is the Fact That He Has Spent 39 Years of His Life in Medicine.
On Penn Ave.—33 Yrs.—On Penn Ave.
When in need of the services of an EXPERT SPECIALIST consult Dr. Mackenzie and get the benefit of his many years of experience in handling the following conditions: STOMACH and LIVER conditions, GAS and bloating after eating, palpitation of the Heart, ANEMIA, HEART DISEASE, KIDNEY trouble accompanied by swelling of the feet and legs, BLADDER condition causing painful, frequent, scalding and burning irritations and disturbing your night's sleep, BLOOD AND SKIN diseases, ECZEMA, ASTHMA, PSORIASIS, LEG ULCERS or any old discharging SORES, WEAK BACK, WEAK, NERVOUS, RUN-DOWN conditions with loss of PEP, RHEUMATISM in all its forms, including enlarged and stiffened joints, RUPTURE, PILES and all RECTAL conditions, GALLSTONES, or any ENLARGEMENTS, SWELLINGS or TUMOR-LIKE GROWTHS treated without cutting. Blood and all other tests made. ADVICE FREE. Dr. R. H. M. Mackenzie, 640 Penn Ave., Pittsburgh, Pa. Hours: 9 to 5 daily. Evenings 6 to 8:30. Sundays and Holidays, 9 to 2.

WHY BE SICK
WHEN RELIEF IS AT HAND?
All Chronic Ailments treated. Nerve, Skin and Blood Diseases. Nose, Throat, Lungs, Asthma, Bronchial Diseases, Stomach, Intestinal, Liver and Kidney Trouble, Chronic Ulcers, General Debility, Rheumatism and Neuritis, High and Low Blood Pressure, Acne, Diabetes. Also Diseases of a special or private nature. More than 40,000 Men and Women successfully treated here with Blood Cell Protein Serums, which are administered only here. Consultation, Examination of Blood and Urine Free.
Hours: Daily 9 to 5, Mon., Wed. & Sat. Evenings 7 to 9. Sunday 10 to 1.
Pittsburgh Research Laboratory
403 KEENAN BLDG., 7th AT LIBERTY. ATLANTIC 3734.

GENEVA TEAM THIRD AT PENN

PHILADELPHIA, April 25.—Pittsburgh district athletes, who accounted for a first and a second place in the opening day's events in the Penn Relay Carnival here yesterday, enjoyed very little success in the competitions which marked the conclusion of the event today.

The best showing of the day was made by sprinters representing Altoona High School, who finished second to the Jefferson (N. Y.) High team in the mile relay. Jefferson's time was 3:30.4 and Altoona's mark was 3:31.2.

The members of Geneva College's one-mile relay team were the only other Pittsburgh district contestants to finish "in the money." They finished third in a special one-mile relay which Manhattan won in 3:25.8 and in which the College of City of New York finished second.

A carnival record established by a Geneva athlete last year was broken when George D. Williams, of Hampton Institute, Va., hurled the javelin 197 feet, 1½ inches. Len Friedman, of Geneva, established a new mark of 197 feet, ¼ inch during the 1930 relays.

Gordon Fraser, of West Virginia University, today won his trial heat in the 100-yard dash in 10.4, but was eliminated in the semi-finals. E. M. Lamb, of Lehigh, won the century final in 10 seconds.

Everett Utterback, Pitt captain, yesterday won the hop, step and jump with a mark of 45 feet, 4¾ inches, and Tom Coulter, of Carnegie Tech, finished second to Beatty, of Michigan Normal, in the 400-yard hurdles.

ST. VINCENT WINS

LATROBE, Pa., April 25.—St. Vincent Bearcats opened their home season here today, defeating Wilkinsburg, 14-8.

The Bearcats drove Rankin from the mound in the fourth inning by bunching their hits for nine runs. Westfall pitched a strong game for St. Vincent and in addition came through with a home run. Schoup hit a home run for the visitors. The score:

St. Vinc.	R.	H.	O.	A.	Wilk.	R.	H.	O.	A.
Voyt'h.r.	1	1	1	0	Bryson.2	1	2	2	1
Flanto.2	0	0	0	2	Rankin.r	0	1	0	0
Martol.1	1	2	10	0	Mori.cf.p	1	0	1	1
Westf'l.p	2	4	1	[illegible]	Gropp.ss	1	1	0	3
Burke.3	1	1	0	0	Schoup.1b	1	1	10	0
Meloga.ss	2	1	3	1	F. Mil'r.3	1	1	0	1
Sugent.m	2	2	3	0	Beech.lf	1	0	1	0
Furin.lf	1	2	[illegible]	0	C. Mil'r.c	2	1	[illegible]	0
Kornidas.c	2	1	7	[illegible]	R.Ran'n.p.m	0	0	1	3
Crean.2	2	0	0	4					
Totals	14	14	27	[illegible]	Totals	8	7	21	11

PLYMOUTH, England, April 25.—(AP.)—Great Britain completed its conquest of Monaco in Davis Cup competition today, winning the final two single matches. Monaco failed to win a set during the three days of play. In today's matches, H. W. Austin defeated Galiepe, 6-0, 6-1, and Charles H. Kingsley turned back Landau, 60-, 6-1.

Penn Relays Summary

COLLEGE TRACK EVENTS

100-yard dash—(first three men each to qualify for semi-finals)—First heat—Won by Hutson, Denison; second, Kelly, Georgetown; third, Meinig, Cornell. Time, 10 seconds.

Second heat—Won by Krosney, New York University; second, Fazekas, Ohio State; third, Moore, Army. Time, 10 2-10.

Third heat—Won by Mackenzie, Navy; second, Majerick, Muhlenberg; third, Bloch, Temple. Time, 10 2-10.

Fourth heat—Won by Fraser, West Virginia; second, Kilsto, College City of New York; third, Greene, Army. Time, 10 4-10.

Fifth heat—Won by Hass, Minnesota; second, Sterling, Morgan; third, Lamb, Lehigh. Time, 10 2-10.

100-yard dash (semi-finals, first and second men qualify)—First semi-final—Won by Hutson, Denison; second, Kelly, Georgetown; third, rosney, New York University. Time, 10 seconds.

Second semi-final—Won by Mackenzie, Navy; second, Majercik, Muhlenberg; third, East, Chicago. Time, 10 1-10.

Third semi-final—Won by Lamb, Lehigh; second, Sterling, Morgan; third, Hass, Minnesota. Time, 10 1-10.

Half-mile college relay—Won by Army (Malloy, Inskeep, Green and Moore); second, Yale; third, Ohio State; fourth, Chicago. Time, 1:29 3-10.

Middle Atlantic States C. A. A. class B one-mile relay—Won by Manhattan (McGeough, Christopher, McArdle and Campbell); second, Haverford; third, Swarthmore. Time, 3:29 2-10.

Class B one-mile college relay—Won by Colgate (Lacey, Whitney, Newell and Critchell); second, Navy; third, Northeastern; fourth, College City of Detroit. Time, 2:26 2-10.

100-yard dash (final)—Won by Lamb, Lehigh; second, Hutson, Denison; third, Kelly, Georgetown; fourth, Sterling, Morgan; fifth, Lewis, College City of Detroit. Time, 10 seconds.

FIELD EVENTS

Hammer throw—Won by Conner, Yale, 162 feet, 8¾ inches; second, Flanagan, Holy Cross, 153 feet, 2 5-8 inches; third, Galbraith, Bowdoin, 151 feet, 4 inches; fourth, Converse, Yale, 148 feet.

Shot put—Won by Munn, Minnesota, 48 feet 7⅝ inches (new Carnival record); second, Price, Army, 47 feet 9⅝ inches; third, Fischer, Rutgers, 47 feet 4 inches; fourth, Berlinger, Pennsylvania, 46 feet 1⅝ inches.

Broad jump—Won by Boyle, Pennsylvania, 23 feet 11 inches; second, Peacock, Temple, 23 feet 8 inches; third, Folmer, Duke, 22 feet 11⅝ inches.

Running high jump—Won by O'Connor, Columbia, 6 feet 2½ inches; second, Newkirk, Pennsylvania, 6 feet 1½ inches; third, tie among Ebelhare, Cornell, Hackle, Minnesota, Babor, C. C. N. Y. and Russell, Ohio State, at 5 feet 11¼ inches.

Pole vault—Won by Lee, Yale, 13 feet; second, Colyer, Cornell, and Ruble, University North Carolina, tied at 12 feet 6 inches.

Javelin throw—Won by Williams, Hampton, Va., 197 feet 1½ inches (new carnival record); second, Dyer, William and Mary, 189 feet 1⅛ inches; third Lankenau, Army, 181 feet 6 1-3 inches; fourth, Frye, Akron University, 176 feet 9 3-16 inches.

Discus throw—Won by Schoenfeld, Cornell, 141 feet 2⅝ inches; second, Steiner, Pennsylvania, 137 feet 3½ inches; third, Armstrong, Army, 131 feet 8¾ inches; fourth, Siezak, Georgetown, 131 feet 6⅝ inches.

COLLEGE RELAY EVENTS

College class mile relay—Won by Lincoln (Lloyd, Moultrie, Byrd and Luke); second, St. Joseph's; third, North Carolina A. and T.; fourth, Gallaudet. Time, 3:31 6-10.

College class mile relay—Won by Michigan Normal (Brown, Simmons, Beatty and Arnold); second, Hampton, Va.; third, St. John's, Brooklyn; fourth, Bowdoin. Time, 3:26 8-10.

College class mile relay—Won by Colgate (Clacey, Whitney, Newell and Critchell); second, College City of Detroit; third, Rutgers; fourth, Lehigh. Time, 3:25 9-10.

Two-mile college relay—Won by Ohio State (Dille, Bloor, Blown and Beetham); second, Boston College; third, Chicago; fourth, Georgetown. Time, 7:52 2-10.

480-yard shuttle relay final—Won by Yale (Bureton, Tritle, Lockwood and Devoe); second, Ohio State; third, Navy. Time, 1:03 5-10.

Half-mile college relay—(Three heats, four fastest to qualify for finals): First heat—Won by Army; second, New York University; third, Ohio State. Time, 1:28 4-10.

Second heat—Won by Chicago; second, Georgetown; third, Pennsylvania; fourth, Penn State. Time, 1:30 1-10.

Third heat—Won by Princeton; second, Columbia. Time, 1:30 2-10.

One-mile college relay—Won by Pennsylvania (Carr, Edwards, Steel and Healy); second, Harvard; third, Ohio State; fourth, Princeton. Time—3.18 (Equals carnival record).

Four-mile college relay—Won by Pennsylvania (Ritchie, Dean, McKniff and Coan); second, Cornell; third, Harvard; fourth, Pennsylvania State; fifth, Army. Time, 18:2.4.

PREP SCHOOL EVENT

Two-mile relay—Won by Hamilton Collegiate Institute, Canada (Moore, McGillivay, Winfield and Shaver); second, LaSalle, Providence; third, Schenectady. Time, 8:28.6.

HIGH SCHOOL EVENTS

One-mile high school relay—Won by Ambler; second, Lebanon; third, Avon Grove; fourth, Unionville. Time, 3:42 2-10.

One-mile high school relay—Won by New Utrecht, Brooklyn (Friedman, Abrahams, D'Auria and Merriam); second, Bordentown, N. J., Manual Training; third, Hamilton Collegiate, Canada; fourth, Kearny, N. J. Time—3.32 4-10.

NORMAL SCHOOL EVENT

Normal school one-mile relay—Won by Shippensburg (Weaver, Vogel, Glassner and Green); second, West Chester; third, Panger. Time, 3.32 8-10.

LOCALS LOSE VOLLEY CROWN

The Downtown Y. M. C. A. volley ball team, defending champion, lost its state Y. M. C. A. title to Philadelphia when it bowed to the latter team in the final round of the annual tournament on the local floor last night, 15-11, 7-15, 15-3.

Philadelphia swept through the tournament without a defeat in its three matches, while the locals lost to Oil City in the first round and then defeated Harrisburg to reach the final.

The summary:

Philadelphia defeated Harrisburg, 15-5, 15-8; Oil City defeated Pittsburgh, 3-15, 15-9, 15-12; Philadelphia defeated Oil City, 15-13, 15-8; Pittsburgh defeated Harrisburg, 15-3, 15-5; Pittsburgh defeated Oil City, 15-7, 15-11; Philadelphia defeated Pittsburgh, 15-11, 7-15, 15-3.

The lineup of the following game:

Philadelphia.	Downtown Y.
Schemm	Weible
Grey	Caraccia
Mackin	Myers
Ward	Kieb
Root	Debberthine
Nell	Blayney

Substitutes, Philadelphia—Fuller, Haldman, Lesher, Schuck; Pittsburgh—Molter, Seel, Maurer, Pappert, Holbrook. Referees—H. A. Batchelor, John Brown.

308th Trio Wins Polo Match, 4-2

The 308th Cavalry polo team defeated the 107th Field Artillery trio in a match at the Hunt Armory last night, 4 to 2. Mazzuzan was the big star. The summary:

308th Cavalry—4		107th Field Art.—2
Mazzuzan	NO 1	Watson
Young	NO 2	Kiser
Perritt	NO 3	Reed

Goals—Watson, Reed 2, Mazzuzan 3, Perritt. Fouls—Mazzuzan, Perritt, Kiser, Reed. Safeties—Young 2. Referee—Col. Cherington.

LOTT BEATEN BY SUTTER

WHITE SULPHUR SPRINGS, W. Va., April 25.—(AP.)—Clifford S. Sutter, New Orleans, fifth ranking player in the United Sta won the Mason-Dixon tennis title here today by defeating George M. Lott, Jr., Philadelphia, national doubles champion and member of this year's Davis Cup doubles team, in a five-set struggle.

The match, played on the courts of the Greenbrier Golf and Tennis Club, was witnessed by one of the largest galleries in the history of the tournament. Sutter won by 7-5, 2-6, 6-1, 3-6, 6-4.

Mrs. John Van Ryn, East Orange, N. J., won the women's singles title by defeating Miss Virginia Rice, Boston, 3-6, 6-2, 6-1. The new champion, after losing the opener, due to Miss Rice's brilliant volleying, swung into her top form and ran through the next two sets with ease.

Lott and John Van Ryn defeated Jack Wright, Montreal, and Marcel Rainville, Montreal, 6-3, 6-4, 6-2, to win the men's doubles championship.

Miss Rice and Sutter defeated Mr. and Mrs. Van Ryn, 6-4, 6-3, in the mixed doubles.

BAER DENIED LICENSE

SAN FRANCISCO, April 25.—(AP.)—Max Baer, California heavyweight, today was denied a permit by the State Athletic Commission. He has been on the "undesirable list" since the death last August of Frankie Campbell, a ring opponent.

tonight
TUNE IN
WCAE
7 to 7:30
GIMBELS
ANNIVERSARY
PROGRAM

Body by Fisher . .
Chassis by Buick . .
. . . . . . a combination which is winning 50 out of every 100 buyers of eights in Buick's field

Body by Fisher, chassis by Buick . . . a combination of luxury, safety and fine performance which wins for Buick alone more sales than the 13 other eights in its field combined.

The beauty of Fisher styling and the enduring strength of Fisher composite wood-and-steel construction inspire true pride of ownership, as well as a feeling of complete security throughout the months and years you drive a Buick.

And, just as Fisher builds for surpassing beauty, luxury and durability, so Buick builds each chassis to give you exceptional performance and reliability. All four series of new Buicks have the powerful Valve-in-Head Straight Eight engine. All have silent-shift Syncro-Mesh transmission, which makes Buick drivers expert at non-clash gear-shifting. All have Torque Tube Drive, the secret of Buick's extreme steadiness on the road and ease of control.

Body by Fisher, chassis by Buick . . . together they form a combination de luxe . . . a motor car of such outstanding value that it will pay you to examine and drive the new Buick Straight Eight before buying any car.

Consider the delivered price as well as the list price when comparing motor car values.

Owing to their popularity, the present models of 1931 Buick Straight Eights will be continued throughout the coming summer and fall.

The Eight as
BUICK
Builds It

BUICK CITY DEALERS
KEYSTONE BUICK COMPANY, Baum Blvd. and Liberty Ave.
NORTH SIDE BUICK COMPANY, 100 W. Stockton Ave., N. S.
W. J. DIBLE, 919 Penn Ave., Wilkinsburg

BUICK DEALERS IN ALLEGHENY COUNTY
BELLEVUE, Bellevue Garage, Inc.
CLAIRTON, North Clairton Garage
DORMONT—Dormont Buick Sales
ETNA—Etna Buick Co.
MT. OLIVER, Southern Buick Co
SEWICKLEY, Anderson Auto Co.
BRADDOCK, J. L. Alexander Auto Co.
CRAFTON, Limbaugh-Ogden Motor Co.
HOMESTEAD, Homestead Buick Co.
OAKMONT, Perry McCurdy
TURTLE CREEK, Westinghouse Garage & Supply Co.

Buick Motor Company, Pittsburgh Branch, Baum Boulevard, at South Aiken Ave
WHEN BETTER AUTOMOBILES ARE BUILT, BUICK WILL BUILD THEM . . . A GENERAL MOTORS VALUE

Local Sandlot Teams Point for Opening Battles

MANAGERS SET TO LOOK OVER THEIR PLAYERS

Practice Games and Workouts Today to Hold Attention of Semi-Pro Leaders.

Swissvale Community, Turtle Creek Clash in Feature Attraction on Schedule.

By **TOM BIRKS.**

Sandlot teams of Western Pennsylvania, their rosters and pre-season plans about completed, are expected to make their appearance on the various diamonds throughout the district today to participate in workouts and practice games. Today's affairs will give the managers an excellent chance to size up their material for the big pennant races, which are scheduled to get under way a week from tomorrow.

With daylight savings time now in force, the sandlotters will get more time to devote to their preliminary sessions and they are expected to take full advantage of the added sunlight to prepare for the pennant races.

LEAGUES SET TO PLAY

One week from tomorrow finds all of the local sandlot organizations ushering in their baseball season. The City League, West Penn League, Steel City League, Westmoreland County League, Monongahela Valley League and Washington County League, all well balanced loops, will start the campaign with all clubs well fortified for the tough grind.

The spotlight in the sandlot realm will be focused on Swissvale tomorrow evening where Swissville Community and Turtle Creek Community, two strong contenders for the Monongahela Valley championship, pry off the lid. Manager Ed Walsh, of Swissvale, has announced an elaborate program for the inaugural and a banner crowd is expected. Honus Wagner, sponsor of the league, and many other sandlot notables have accepted invitations to attend.

OUTSIDE LOOPS STRONG

The leagues outside of the city limits are anticipating a great baseball season. The Westmoreland County League, with headquarters in Latrobe, the Monongahela Valley League, under the direction of Mayor Stahlman, at Monongahela, and the Washington County League, headed by Fred Knodle, at Washington, Pa., all report interest in their activities unusually keen this year.

What the City League lacks in numbers this season it will make up in quality, judging from the caliber of clubs enrolled in the circuit. This race should develop into one of the best in the history of the organization. The clubs are evenly matched, although fans will have a tough job sizing up the contenders with the open contract rule in force. Players do not become the property of any contestant until after the first few games.

The North Side Civics loom as the darkhorse in the City League this season. While all of the remaining members are giving out their rosters, Art Rooney, the manager of the Salt Works aggregation, is very reticent regarding just who will wear the colors of the Civics.

LACKS GOOD HURLERS

The lack of good hurlers, however, may handicap the North Siders. Heidler, himself, cannot carry the burden and added strength will be needed in the mound corps.

Local fans likewise are devoting considerable attention to the Five Points club in Ohio, which virtually will be composed of the Dormont, City League team. This plan is going to work quite a hardship on local players. Playing Saturday evenings hereabouts and then boarding a train for some point in Ohio or Indiana, is going to prove quite a task for the Dormont members.

Ahe Ohio sponsors are going to find it difficult meeting expenses in obtaining a Pittsburgh club to represent them in the newly-formed league. It will take some large crowds to meet the expenses incurred by the Sharon aggregation.

The Reliance Life team, champion of the Commercial-Industrial league last season, is going to invade new territory this year. George Miller, manager of the clu, hac entered his club in the West Penn League as well as the C. & I. The Reliance boys have obtained the use of the Langley High School field for their C. & I. League contests. The West Penn League games will be played at Homewood.

KISKI NAMES COACH

D. C. Sutherland has bee named coach at Kiski School, of Saltsburg, Pa. The team plays a schedule including [illegible] Shady Side Academy, McKeesport High School and St. Vincent's College.

Babe Ruth's Baseball Lessons

For High School, College and Sandlot Players.

THE HIT AND RUN PLAY.

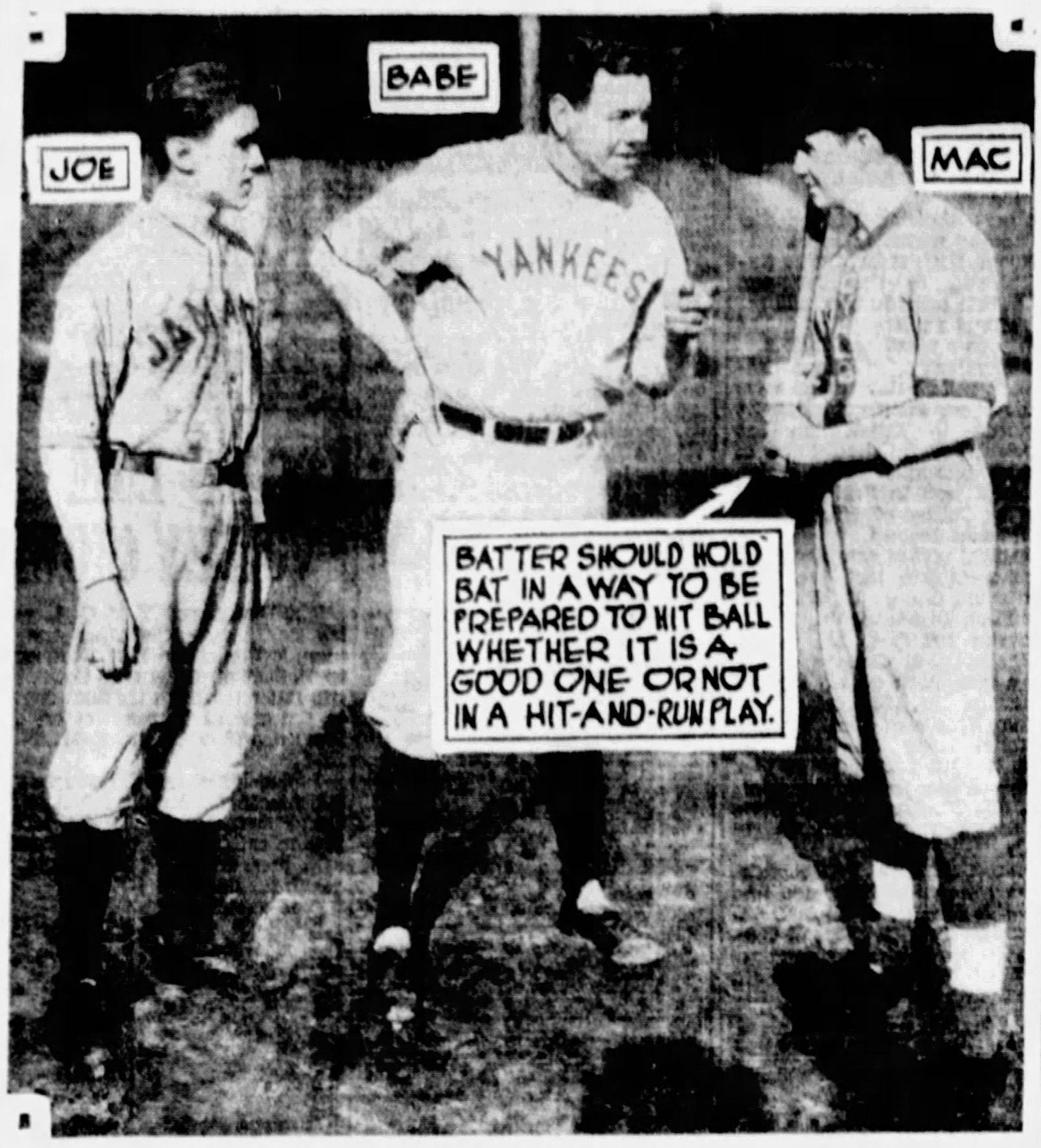
JOE
BABE
MAC
BATTER SHOULD HOLD BAT IN A WAY TO BE PREPARED TO HIT BALL WHETHER IT IS A GOOD ONE OR NOT IN A HIT-AND-RUN PLAY.

By BABE RUTH.

BASEBALL'S HIGHEST SALARIED PLAYER.

Well, boys, here is another baseball season all ready to break forth, and it is time for us to go back to our lessons. I know most kids don't like to start back to school again, but I think this school is an exception. During the winter I got a number of letters from boys who kept all of the articles of our series of last year.

And what do you suppose these letters proved to me? Not only that the boys paid a lot of attention to these instructions, but that they were interested in a great many things that I did not have time to take up last year.

"What about the hit-and-run play?" was the query in one boy's letter. He said he had read about it ever since he was able to read, but he did not fully understand it or know when it should be used. Then there were questions about the squeeze play, how to arrange a batting order, what rules should be observed in running bases, how a pitcher should warm up, how to avoid accidents and collisions in the outfield. There were so many of these that I began to believe that I had a lot of work a[illegible]d of me. I guess I have, but I surely fou[illegible] it pleasant work helping the boys with their efforts to become better ball players.

As a starter of the new season I am going to tell you boys something about the hit-and-run play. One of my good friends among the baseball writers, the late Bill Hanna, always insisted it should be called the run-and-hit play.

"The man on first starts to run before the ball is hit," Bill used to argue, and the argument ended right there. He was absolutely right. The play is really a run-and-hit, but it always has been called the other way, so I guess perhaps it won't be changed.

The idea is chiefly to break up a double play by having the runner so far on his way that he cannot be forced at second base if the batter hits on the ground. An advantage found in this play is that the defense is partly broken up before the ball is hit, as either the second baseman or the shortstop must be on his way to cover the bag.

It's a good play against a pitcher with control who usually has the ball near the plate. Against a pitcher who is wild it isn't so easy. The reason is simple. The first and most important rule of that play concerns the batter. He always must get a piece of the ball. That is the big league way of saying that he must touch the ball with his bat, if only to foul it, when this play is being made. That prevents the catcher from throwing out the runner at second. Under no conditions should the batter let the ball go by him without trying to hit it. Throw the bat at the ball if necessary. But get a piece of it. Try to hit the ball, whether it is inside, outside, high or low.

Once the hitter and runner have the signs that the play is on, the runner must keep going unless he learns the ball is in the air. Then he must hurry back to avoid a double play. Otherwise he must run and the batter must hit.

When is it best to use the play? When a slow runner is at the plate, one who is likely to be doubled if he hits the ball on the ground. I don't advise using it when a fast man is at the plate. Try straightaway hitting then, as he probably can beat a relay if the runner is forced at second base.

Do not figure that you must use this play on the first pitched ball. It is better to fake a steal before trying it. This will show the batter whether the second baseman or the shortstop is going to cover second base. Once he finds this out, the batter can swing fast or slow, so that the ball will go toward the place which the player has left. The perfect hit-and-run play shows a ball going through the spot which a player has left.

Try to outguess the pitcher. He sometimes breaks up the play by pitching so far from the plate that the batter can't reach the ball. Get him in a position where he can't afford to throw one wide. Above all, if you are the base-runner, make sure that the batter knows you are running.. If you are the hitter, make sure you get a piece of that ball.

NEXT SUNDAY—THE SQUEEZE PLAY.

(Copyright, 1931, by the Christy Walsh Syndicate.)

(Make the Pittsburgh Sun-Telegraph YOUR baseball paper, whether you follow the doings of the big leaguers, the sandlot stars or the college or high school players.)

Schedules Of Leagues

WEST PENN BASEBALL LEAGUE.

First Half of Season.

May 4—Community Builders at Swissvale.
May 5—Homestead Aces at Community Builders, Duquesne at Linwood
May 6—Reliance Life at Duquesne
May 7—Linwood at Homestead Aces, Swissvale at Reliance Life.
May 11—Homestead Aces at Swissvale.
May 12—Linwood at Community Builders.
May 13—Swissvale at Duquesne.
May 14—Duquesne at Homestead Aces, Community Builders at Reliance Life.
May 15—Reliance Life at Linwood.
May 19—Duquesne at Community Builders, Swissvale at Linwood
May 21—Reliance Life at Homestead Aces.
May 22—Linwood at Swissvale.
May 25—Reliance Life at Swissvale.
May 26—Homestead Aces at Linwood, Swissvale at Community Builders.
May 27—Linwood at Duquesne.
May 28—Community Builders at Homestead Aces, Duquesne at Reliance Life.
June 2—Community Builders at Linwood, Duquesne at Swissvale.
June 3—Homestead Aces at Duquesne.
June 4—Swissvale at Homestead Aces, Linwood at Reliance Life.
June 5—Reliance Life at Community Builders.
June 10—Community Builders at Duquesne.
June 11—Homestead Aces at Reliance Life.

WASHINGTON COUNTY BASEBALL LEAGUE.

First Half of Season.

April 28—Scenery Hill at Canonsburg Furnitures, Majestics at Duncan Miller, Duncan Miller at Houston, Burgettstown at Washington Eagles.
April 30—Canonsburg Furnitures at Majestics, Polish A. C. at Duncan Millers, Houston at Burgettstown, Washington Eagles at Scenery Hill.
May 2—Washington Eagles and Canonsburg Furnitures, Majestics at Duncan Millers, Polish A. C. at Houston, Burgettstown at Scenery Hill.
May 7—Scenery Hill at ajestics, Canonsburg Furnitures at Polish A. C., Duncan Millers at Burgettstown, Houston at Washington Eagles.
May 12—Burgettstown at Canonsburg Furnitures, Scenery Hill at Polish A. C., Majestics at Houston, Duncan Millers at Washington Eagles.
May 14—Washington Eagles at Majestics, Canonsburg Furnitures at Duncan Millers, Polish A. C. at Burgettstown, Houston at Scenery Hill.
May 19—Houston at Canonsburg Furnitures, Burgettstown at Majestics, Washington Eagles at Polish A. C., Scenery Hill at Duncan Millers.
May 21—Duncan Millers at Scenery Hill, Polish A. C. at Washington Eagles, Majestics at Burgettstown, Canonsburg Furnitures at Houston.
May 26—Majestics at Canonsburg Furnitures, Duncan Millers at Polish A. C., Burgettstown at Houston, Scenery Hill at Washington Eagles.
May 28—Canonsburg Furnitures at Scenery Hill, Polish A. C. at Majestics, Houston at Duncan Millers, Washington Eagles at Burgettstown.
June 2—Majestics at Scenery Hill, Polish A. C. at Canonsburg Furnitures, Burgettstown at Duncan Millers, Washington Eagles at Houston.
June 4—Canonsburg Furnitures at Washington Eagles, Duncan Millers at Majestics, Houston at Polish A. C., Scenery Hill at Burgettstown.
June 9—Majestics at Washington Eagles, Duncan Millers at Canonsburg Furnituries, Burgettstown at Polish A. C., Scenery Hill at Houston.
June 11—Canonsburg Furniture at Burgettstown, Polish A. C. at Scenery Hill, Houston at Majestics, Washington Eagles at Duncan Miller.

Monongahela Valley League Schedule

(FIRST HALF OF SEASON.)

	At Mississippi Glass	At Van Voorhis	At Keenie's Garage	At New Eagles Indians	At Patton A. C.	At Riverview
Mississippi Glass		May. 5	May. 15	June. 11	June. 2	May. 29
Van Voorhis	May. 28		May. 8	May. 14	June. 9	June. 5
Keenie's Garage	June. 4	May. 26		May. 7	May. 12	June. 12
New Eagle Indians	May. 21	June. 2	May. 29		May. 5	May. 15
Patton A. C.	May. 14	May. 19	June. 5	May. 28		May. 8
Riverview A. C.	May. 7	May. 12	May. 22	June. 4	May. 26	

Simpson, Rothert Beaten in Japan

TOKIO, April 25.—(AP.)—Two American college athletes won much applause but few honors in the Eastern Japan semi-final tryouts here today for the 1932 Olympic games in Los Angeles.

George Simpson, of Ohio State, came second in the 100-meter dash, which was won by Takanori Yosioka, of Sunrika University, Tokio, in 10.7 seconds.

Harlow Rothert, of Stanford University, was fourth in the discus throw, won by Masjiro Itabashi, of Keio University, with a heave of 43.17 meters, a Japanese record.

Simpson and Rothert are en route home from Australia and will participate in the Olympic preparatory track and field meet at Osaka, April 29.

Ten Mile Valley Baseball League Schedule

(FIRST HALF OF SEASON.)

	At Ten Mile	At Lone Pine	At West Union	At Van Kirk	At Amity	At Fairbanks	At Gabby Heights	At Nineveh	At C. Natural Gas	At West Zollarsville
TEN MILE		May. 2	May. 6	May. 13	May. 29	May. 27	June 22	June 20	June. 13	July 8
LONE PINE	June. 6		June. 3	May. 9	May. 16	May. 18	July 1	July 3	June. 17	June. 10
WEST UNION	June. 10	July 8		May. 2	May. 7	May. 16	May. 20	July 1	July 8	June. 17
VAN KIRK	June. 17	June. 13	June. 6		June. 3	May. 6	May. 23	May. 30	July 1	July 3
AMITY	July 3	June. 30	June. 13	July 8		May. 3	May. 6	May. 13	May. 30	July 1
FAIRBANKS	July 1	June. 22	June 30	June. 16	June. 6		June. 3	May. 9	May. 23	May. 20
GABBY HEIGHTS	May. 18	May. 27	June. 24	June. 27	June. 10	July 8		May. 2	May. 4	May. 16
NINEVEH	May. 16	May. 29	May. 27	June. 24	June. 17	June. 13	June. 6		June. 3	May. 23
C. NATURAL GAS	May. 9	May. 13	May. 29	May. 27	June. 24	June. 27	June. 8	July 8		May. 2
WEST ZOLLERSVILLE	June. 3	May. 6	May. 13	May. 29	May. 27	June. 24	June. 20	June. 27	June. 6	

Tom Collins Jr.
THE LIFE OF THE PARTY

DUCKS DOUBLES LEAD CHANGES

While the singles and five-men leaders retained their places, a new leader appears in the doubles of the fifth annual Knights of Columbus bowling tournament, drawing to a close on the Braddock Council No. 911 alleys. G. Bich and J. McCurry overtook A. Freund and S. Turocy in the doubles when they rolled 1,051, the only duo to reach four figures to date.

A. Freund is leading the singles with 543, while the five-men procession is headed by Pittsburgh No. 1 with 2,492. The scores:

Singles—J. Dickhause, 389; J. O'Connell, 381; J. Ferrick, 422; Dr. Alvino, 432; W. Peters, 418; A. Steinkirchner, 532; W. Conwell, 468; B. Keyhe, 477; J. McCarey, 457; G. Bich, 525; Kyle, 366; C. Hoffman, 466; G. Hurley, 299; J. A. Henry, 377; G. Nara, 370; J. P. McCann, 289; L. O'Brien, 442; M. J. Corcoran, 361; J. A. McGinty, 425; C. A. Carroll, 483; J. E. Carroll, 391; F. C. Burton, 382; W. Kenna, 363; J. McKenna, 458.

Doubles—W. Conwell-B. Keyhe, 992; E. A. Aland-J. P. McKenna, 800; W. Peters-A. Steinkirchner, 837; J. Dickhause-J. O'Connell, 747; J. Ferrick-Dr. Alvino, 719; J. McCarey-G. Bich, 1051; Kyle-Hoffman, 882; J. Carroll-C. Carroll, 745; J. F. McGinty-J. A. Henry, 933; G. Hurley-J. McCann, 752; G. R. Nara-F. C. Burton, 779; M. J. Corcoran-L. O'Brien, 761; C. J. Bryson-C. T. Steedle, 689; W. Kenna-C. E. Koch, 826.

Five-men—Duquesne No. 4, 1785; Duquesne No. 3, 1930; Duquesne No. 2, 2114; Duquesne No. 1, 2166; Irwin, 1871; Duquesne Polish, 1910; Uniontown No. 2, 1891; Uniontown No. 1, 2113.

HUBS DEFEAT COLTS

HAGERSTOWN, Md., AApril 25.—Hagerstown took the first game of an exhibition series of two from the Cumberland Colts here today, 3 to 1. Both teams played great defensive ball, with McIntire going the route for the winners, while Manager Mackey used a pair of hurlers. Bunched hits and a perfectly executed squeeze play by the Hubs in the fourth inning paved the way for the victory. The score:

		R	H	E
Cumberland	001000000	1	9	1
Hagerstown	01020000*	3	6	1

Batteries—Chase, Moscowitz and Spotts; McIntire and Phelps.

TRACK MEET OFF

WASHINGTON, Pa., April 25.—The second annual "Little Five" track and field meeting, scheduled at Burgettstown today, was postponed until Friday afternoon because of a heavy track and the cool weather.

Saturday on the Links

EDGEWOOD.

A. A. Reed and E. R. Kennedy, shooting 72s, were tied for first division honors in the medal play under full handicaps event. The scores:

First division—A. A. Reed, 87-15—72; E. R. Kennedy, 85-13—72; L. W. Yingling, 75-2—73; J. B. Baker, 86-12—74; H. E. McBride, 83-9—74.

Second division—J. A. Clarke, Jr., 91-19—72; George Hockensmith, 99-23—76; R. O. Garvin, 96-19—77.

STANTON HEIGHTS

A. Alexander was the winner of the 18-hole individual match play contested under three-quarter handicaps, finishing even. The scores:

First division—A. Alexander, even; J. B. Crookston, 3 down; W. M. Clumrine, 3 down; F. A. Vance, 3 down; J. L. Pennock, 3 down; J. E. Canning, 3 down; Garland Morning, 3 down.

Second division—M. J. Jennings, 2 up; Joseph A. Langfitt, Jr., 1 up; R. W. Mueller, 2 down; A. C. Barclay, 4 down.

The Whites defeated the Greens in a team match, the former winning by a score of 52 to 42. The scores:

Whites—H. H. Hanna, 1; John Graham, 3; M. J. Mewes, 1; J. W. Jones, 1; Enos Kirkpatrick, 1; R. W. Hurst, 1; F. J. Lebert, 2; P. K. Brown, 2; A. E. Oxenreiter, 2; J. P. Lauer, 2; J. F. O'Connor, 1; O. H. Kelletson, 2; W. A. Korb, 2; W. L. Moorhead, 1; H. B. Updegraff, 3; J. W. Fisher, 3; J. W. Sullivan, 3; C. M. Thomas, 2; R. W. Young, 2; J. L. Mooney, 2; Dick Wessel, 3; E. C. Cunningham, 0; E. J. Salzman, 0; S. J. Snee, 0; M. J. Kelly, 0; J. Endt, 0; R. E. Runyon, 1; W. A. Craner, 0; E. W. Jew, 0; A. D. T. Miller, 3; S. H. Barteaux, 2; J. T. Laboon, 0; E. W. Logue, 3; J. F. Corbett, 0; G. Neaville, 0; W. H. Miller, 0; H. L. Codd, 3. Total points—52.

Greens—W. A. Tavano, 2; H. K. Downe, 0; J. F. Kirkpatrick, 2; C. F. Simpson, 2; M. S. Disbrow, 2; R. M. Heath, 2; J. A. Descalzi, 1; C. J. Edwards, 0; F. T. Broderick, 1; E. J. York, 0; J. F. McEntee, 2; S. K. Donald, 1; H. C. Dales, 1; J. B. Wallace, 2; P. A. Snelsire, 0; W. W. Erdman, 0; H. G. Simpson, 0; P. J. Pallard, 0; R. K. Boyer, 1; J. J. Leahy, 1; C. W. Goettler, 0; K. H. Daurman, 3; J. J. Bane, 2; J. C. Smith, 0; F. A. Sommerfeld, 3; E. B. McCormick, 3; B. F. Beech, 1; E. L. Geering, 2; R. C. Cramer, 0; J. M. Conway, 0; M. P. Jordano, 1; A. Hahn, 3; W. A. Milliken, 0; M. H. Callahan, 2; Jack Cronin, 3; W. Pumphreys, 0; J. A. Fugassi, 0. Total points—42.

VALLEY HEIGHTS

W. C. Ecker came through in the sweeps, an 18-hole medal play under full handicap affair, registering a net 70, at Valley Heights yesterday. The leaders:

W. C. Ecker, 95-25—70; H. H. Bock, 90-18—72; Ray E. Judd, 101-25—76; W. C. Brow, 96-18—78; R. C. Myrick, 106-23—83.

WILDWOOD

J. E. Burke took top honors in the medal play, under full handicap, at the Wildwood Country Club yesterday, having a net 74. Yesterday's leaders:

First division—J. E. Burke, 90-16—74; R. F. Rowley, 84-8—76; H. Klein, 93-16—77; R. G. Sommerfeld, 92-15—77.

Second division—A. S. Calhoun, 90-21—69; C. J. Jamison, 90-20—70; Harry Bright, 95-19—76.

ALCOMA

W. P. Shipman and B. T. Riffle tied for first honors in the kickers handicap tourney, each scoring a net 77. The scores: W. P. Shipman, 91-14—77; B. T. Riffle, 105-28—77; S. C. Hoey, 88-18—70; W. H. Hochberg, 86-16—70; A. D. Houston, 90-20—70; R. L. Leitch, 93-22—71; Thomas Nichols, 88-15—73; R. C. Simpson, 89-16—73; W. E. Pritchard, 89-15—74; C. L. Aber, 92-18—74; H. A. Voskamp, 99-25—74; W. E. Mair, 91-16—75; R. F. Carson, 88-13—75; C. H. Frey, 93-18—75; L. A. Miller, 97-21—76.

PITTSBURGH C. C.

C. H. Schusler paced the first division with a score of 2 up, and John McBeath's 3 up gave him the lead in the second division in the match play against par event under full handicaps. The scores of the leaders:

First division—C. H. Schusler, 2 up; W. MacBeth, 1 up; J. Hardie, Jr., 1 up; G. A. Smith, 1 up; A. B. Coleman, 1 up; J. E. Jackson, even; T. C. Dowler, even.

Second division—John McBeath, 3 up; Thomas Wittmer, 1 up; J. E. McLain, 1 up; P. N. Meyers, 3 down.

HIGHLAND

Knox M. Young, Jr., with a net 72, won the 18-hole medal play under full handicaps sweeps in the first division. J. G. Wyman was second, with a 74. The scores:

First division—Knox M. Young, Jr., 73-1—72; J. G. Wyman, 74—74; M. Lebosguet, 76-1—75; J. A. Quinn, 83-7—76; H. L. Keally, 85-9—76.

Second division—E. Breitweiser, 90-18—72; D. H. Wick, 92-20—72; W. F. Simeral, 93-21—72; K. M. Young Sr., 91-18—73.

Third division—C. W. Geyer, 91-22—69; O. C. Greenawalt, 102-29—73; G. E. Evans, 104-26—78; T. W. Newell, 102-23—79.

ST. CLAIR

W. E. Parker won the 18-hole medal play sweeps under full handicaps with a net 69. The scores:

First division—W. E. Parker, 77-8—69; S. J. Mai, 81-10—71; E. E. Sargent, 84-12—72; G. S. Foster, 86-13—73; B. Bannister, 79-4—75; W. C. Hurst, 88-11—77.

Second division—F. S. Jones, 87-20—67; C. E. Ufer, 86-15—71; H. S. Ruoff, 88-17—71; J. E. Fullon, 88-14—74; J. E. Crawford, 93-19—74; E. M. Howard, 96-22—74; E. F. Kunde, 103-26—77; C. J. Wells, 99-21—78.

Billiard Tourney Here Each Week

An oldtimers' three-cushion billiard tournament will be conducted at the William Penn parlors, 536 Smithfield street, Wednesday night of each week, it was announced yesterday.

The first of the series of tourneys was concluded Friday night, W. S. Loer winning the championship. Thirty-six cueists competed, and the affair was such a success that it was decided to make it a weekly event.

SOISSONS WINS 'CHASE TROPHY

BALTIMORE, April 25.—(AP.)—Soissons, the Flying Horse stable's six-to-one shot, ridden hard by Jack Skinner, won the Thirty-eighth Maryland Hunt Cup steeplechase today, leading Brose Hover, the favorite, by nearly 50 yards at the finish of the gruelling course.

Soisons and Brose Hover were the only two of the seven starters to finish, all of the rest failing to rise after spills which started at the second of the 22 jumps of the four-mile course.

Despite a drizzle, a crowd estimated at nearly 15,000, including sportsmen from all sections of the country, saw the race, outstanding of its kind in this country.

Brose Hover made a gallant effort to win for his owner, Benjamin L. Behr, Chicago, the Ross W. Whistler challenge cup, which must be won three times to become permanent possession of any racing stable. He went down on the second jump, throwing his rider, Crawford Burton, who remounted to finish.

Bon Master, whose owner, C. L. A. Heiser, over whose estate the race was run, also had two legs on the cup, but went down and out on the eighteenth jump.

Reel Foot, W. W. Lanahan's Maryland entry, led over most of the going, followed closely by Sea Soldier, another Chicago horse, owned by A. H. Niblack. The twentieth jump, however, proved too much for them, both hitting the timber and going down, refusing to rise.

It was here that Soissons, the Boston horse, took the lead. The winners time was 9 minutes 9.2 seconds, much slower than the record of 8 minutes 58.3 seconds set by Brose Hover in winning last year. Behr's entry won in 1925.

ONLY A FEW DAYS LEFT TO WIN

$10,000.

In Cash for the best Advertising Slogans for La Palina Cigars

RULES:

(1) You are allowed to submit as many slogans as you wish, but each slogan and explanation of it must be written on one side of a single sheet of paper with your name and address on it. (2) Each slogan must be accompanied by an explanation of not more than 25 words telling why you think it a good slogan. (3) Entries must bear a postmark not later than midnight, May 1, 1931. (4) In case of ties full amount of the prize will be paid to each of the tying contestants. (5) Contest open to everybody except employees and executives of the Congress Cigar Co. and their families. (6) You don't have to buy a La Palina to enter this contest.

The judges in awarding the prizes will consider the excellence of both the slogan and the written explanation.

JUDGES:

BERNARD LICHTENBERG, *Vice President, Alexander Hamilton Institute, Former President, Association of National Advertisers*

LOWELL THOMAS, *Famous War Correspondent and Lecturer*

H. V. KALTENBORN, *Nationally Known Editor, Author and Publicist*

All Communications must be sent first-class mail to Contest Editor, P. O. Box 1765, Congress Cigar Co., Inc., Philadelphia, Pa. Registered mail will not be accepted.

Winners will be published in this paper as soon as possible after the close of the contest.

CONGRESS CIGAR CO., Inc., PHILADELPHIA, PA.

ONLY a few days left in which to get your entry in and win a prize! It's easy — everybody can enter—why not try? Do you want a good tip? For real inspiration, light up a La Palina and enjoy the mellow fragrance of this Java-Wrapped cigar which comes to you fresh and clean because it's sealed in cellophane.

FIRST PRIZE . . $5000
SECOND PRIZE . 1000
THIRD PRIZE . . 500
For the 20 next best slogans $100 each
For the 30 next best slogans $50 each

Listen in on the La Palina program broadcast every Tuesday, Wednesday and Thursday evening over the Columbia Broadcasting System at 7:45 E. S. T.

LA PALINA

JAVA-WRAPPED—*The Secret of the Blend*

GOLDSMIT-BLACK, Inc.

230 Blvd. of Allies Pittsburgh, Pa.

ALL LETTERS INTENDED FOR CONTEST MUST BE ADDRESSED AS NOTED IN THE RULES ABOVE.

Equipoise Found to Be Ailing After Upset Defeat

WHITNEY COLT POOR LAST IN $10,000 RACE

Anchors Aweigh Leads Derby Favorite by 13½ Lengths In Chesapeake Stakes.

Son of Pennant-Swinging Suffering from Azoturia, Examining Doctor Says.

HAVRE DE GRACE, Md., April 25.—(AP.)—Favorite for the Preakness and Kentucky Derby, America's heaviest money winner as a 2-year-old, and a one-to-seven choice to win today, Equipoise ran last in the $10,000 Chesapeake Stakes here this afternoon.

The Cornelius Vanderbilt Whitney crack, ridden by Albert Robertson, leading winner of the Havre De Grace spring season, was badly beaten in the mile and one-sixteenth feature, finishing last in a field of six 3-year-olds that were not considered in his class.

Anchors Aweigh, a son of Man O'War, from the Greentree stable, was brought in with a rush by C. Gurtsinger to nose out Soll Gillis from the Seagram stable. Third was landed by W. Ziegler's Levante. Then came Great Gun and Mynheer.

STUNNING UPSET

Thirteen and a half lengths behind the winner, with Robertson frantically belaboring him, was the son of Pennant-Swinging.

The reason for the defeat, said Dr. Henry J. McCarthy, of Baltimore, who was called to the Whitney barn to examine the favorite after the race, was that Equipoise was suffering from a mild case of kidney poisoning.

"Equipoise contracted a case of azoturia, brought about by a change in the weather," said the veterinarian. "It causes an animal to have poor use of his hind legs.

"If he is rested he will be able to overcome it in a short while and be as good as ever."

WINNER PAYS $24.20

Anchors Aweigh was the general choice for second place because of his victory Wednesday in his first start as a 3-year-old, but he was not ranked with Equipoise, though nominated for the Preakness and the Derby. The Man O'War colt was fractious as on Wednesday, and held up the start for eight minutes.

The time 1:46 4-5, over a fast track was not exceptional, as the record for the Chesapeake is 1:45 1-5.

Equipoise was so heavily backed that fancy prices were realized by those who believed he could be beaten. Anchors Aweigh paid $24.20 to $2 to win, $6.70 to place and $5.30 to run third. Sol Gillis paid $31.20 and $13.10 and Levante $17.80.

At the Tracks

YESTERDAY'S RESULTS

Jamaica.

First race, 6 furlongs—
Voila, 115, Malley ... 6-1 2-1 6-5
Barn Dance, 118, Harvey ... 3-1 8-5
Black Watch, 119, Sherry ... 1-4
Time, 1:13 4-5. Begorra, Parnell Bound, Waveton, Panguitch, Lady Newbury, Kaleiscope, Abington and Francock also ran.

Second race, 5 furlongs—
Lucky Tom, 110, A. Pascuma ... 7-2 6-5 3-5
(b)Zevar, 110, T. Malley ... 3-1 8-5
Arglen, 110, S. Greenberg ... 5-2
Time, 1:01 1-5. Sweet Bud, (a)Urgency, Jillion, Rocktor, (a)Run On, Blue Jacket, (b)Dextro, Trust, Morden and Whisking also ran. (a)Dorwood Stable entry; (b)Rancocas Stable entry.

Third race, 6 furlongs—
Morshion, 109, Pollard ... 10-1 5-2 7-10
Peto, 117, Pascuma ... 3-5 out
Cuchulain, 102, Rose ... 7-5
Time, 1:13. Sun Mission, Finite and Hay Time also ran.

Fourth race, 1½ miles—
Surf Board, 110, L. McAtee 2-5 1-7 out
Mokatam, 126, W. Kelsay ... 7-5 2-5
Maya, 115, J. Meek ... 2-1
Time, 1:45 2-5. Blenheim, Quarter Deck, Dr. Freeland, Sandy Ford, *Reveille Boy also ran. *Disqualified. (Reveille Boy finished second but was disqualified).

Fifth race, 6 furlongs—
Toney Princess, 116, F. Munden ... 8-5 1-2 1-4
Chisu, 111, H. Kenly ... 3-1 8-5
Robins Egg, 111, L. McAtee ... 1-5
Time, 1:13 3-5. Patsie McKim, Romanesque, Highland Belle, Lullaby II, Captress also ran.

Sixth race, 1¼ miles—
Wu, 112, J. Mann ... 4-1 7-5 7-10
Glenno, 117, R. J. Fisher ... 7-5 7-10
Maybe, 115, F. Catrone ... 5-2
Time, 1:55. Icarus, Saiyers, Cyrano, Gold Star, Athel, Nursery Rhymes, Angry Lass, Bright Red, Francis Seymour, Black Abbott, also ran.

Havre de Grace.

First race, 1½ miles—
Ruban Rouge, 105, Simpson ... 4.10 3.20 2.40
Ping Coates, 108, Serio ... 12.10 4.70
Daddy Nelson, 105, Madely ... 2.70
Time, 2:37. Nettie Belle, Hayes Choice, Signola, Hat Brush and John Robert also ran. John Robert lost rider.

Second race, 4½ furlongs—
Evening, 110, J. Eaby ... 6.80 3.60 2.70
Pink, 115, J. Guerra ... 4.00 2.90
Surf Bather, 113, J. Bejshak ... 4.20
Time, :54 1-5. (a)Flying, *Donna Dear, (b)Major Lee, Mad Wind, Peal, (b)Big America, (a)In Command, *Buzzie Kenney, Sebastapool, Expertus, *Pecan, *Merry Etta also ran. *Field. (a)Middleburg Stable-William Ziegler, Jr., entry; (b)F. J Hughes entry.

Third race, 6 furlongs—
Panetian, 108, J. Eaby 3.80 2.50 2.20
Barrido, 103, G. Arnold ... 5.70 3.10
Siskin, 117, J. Bejshak ... 2.70
Time, 1:12 3-5. Golden Prince and Sir James also ran.

Fourth race, 1 1-16 mile—
William T, 109, A. Robertson ... 5.00 3.00 2.50
Morsel, 108, B. Hanford ... 5.30 3.90
Sunvir, 106, E. Watters ... 3.50
Time, 1:45 3-5. Fortunate Youth, Sidney Grant, Mirabat, Blimp, Snowflake also ran.

Fifth race, 1 1-16 miles—
Anchors Aweigh, 114, C. Kurtsinger ... 24.20 6.70 5.20
Soll Gillis, 114, E. Legere ... 31.20 13.10
Levante, 112, G. Ellis ... 17.80
Time, 1:46 4-5. Great Gun, Mynheer and Equipoise also ran.

Sixth race—1⅛ miles—
Fair Beth, 104, C. Pegg 6.50 4.20 3.30
Panda, 104, R. Simpson ... 7.60 5.60
Tazewell, 110, P. McGinnis ... 4.60
Time—2:07 3-5. Marydale, Wrench, Foundation Stone, Thistle Coot and Skirt also ran.

Seventh race, 1⅛ mile—
Lady Bienville, 103, F. Madeley ... 16.40 7.50 5.40
Royal Charge, 105, C. Pegg ... 4.60 3.60
Intrepid, 105, A. Prain ... 9.40
Time, 2:07 4-5. Mainsheet, Griff W., Luck Piece, Politen Judge Caverly and Redcliffe also ran.

Beulah Park.

First race, 5½ furlongs—
Air Flight, 100 ... 40.60 13.40 6.60
San Antonio, 102 ... 10.80 8.60
Shanty McCarty, 102 ... 10.40
Time, 1:13 2-5. Vinlin, Trappy, Red Grange, Miss Sourire, Elfrieda G, Twelve Sixty, Marquesito also ran.

Second race, 5½ furlongs—
The King, 107, Burly ... 35.00 14.40 6.80
Shasta Wolf, 105, McAlester ... 11.80 6.10
Beau Ideal, 107, O'Brien ... 7.20
Time, 1:13. Mr. Moon, Spanish Indian, Greenville, Pencil, Alton N, Flying Van, Terror also ran.

Third race, 4½ furlongs—
Miss Marie, 104, O'Malley ... 25.60 7.80 4.20
Joemma, 104, Horn ... 7.20 3.60
Let Her Play, 108, O'Brien ... 2.40
Time, :59. Topic A, Patangon, Snooks, Gambay, George K, Jadbalja, Baby Jean also ran.

Fourth race, 6 furlongs—
Clemmie, 106, Hay ... 17.00 9.60 5.40
Purlie, 112, O'Malley ... 8.00 6.20
Guy Frazier, 112, Feeney ... 5.80
Time, 1:19 1-5. Sunview, Crittal, Moselle S, Curdle, Florence Dolan, Gracetal Denny and Pauline S also ran.

Fifth race, 1 mile and 70 yards—
Bozo, 104, J. M. Jones ... 7.20 4.80 4.60
Letalone, 102, Sylvester ... 8.00 6.20

HAVRE DE GRACE MUTUELS

HAVRE DE GRACE, Md., April 25.—(Special.)—The mutuels on the seven races at the Havre de Grace race track today paid a total of $273.50.

Florian, 97, Mitchell ... 12.60
Time, 1:50 3-5. Druggist, Nette Pebbles, Amsterdam, Vimont, Highland Fling, Dusky Maiden, Doctor T., Hippias also ran.

Sixth race, 1 3-16 miles—
Dante, 102, Sylvester ... 4.40 4.20 2.80
Seventeen Sixty, 106, Jones ... 3.60 3.00
Gold Dust, 109, Smith ... 2.60
Time, 2:09 2-5. Apopka, Clifton's Mal, Torrito, Sable also ran.

Seventh race, 1 3-16 miles—
Shasta Rock, 104, Jones ... 6.40 3.40 3.00
Dixie Dan, 108, Sylvester ... 3.20 3.40
Turkeys Neck, 107, Horn ... 3.00
Time, 2:08 4-5. Hobcaw, Adam's Apple, Jake, Sauce, Sonny Golden also ran.

Eighth race—1 1-16 miles—
Stage Struck, 101, Gilbride ... 23.40 9.20 5.00
Advance Agent, 109, O'Malley ... 9.80 5.40
LaGrange, 112, Taylor ... 3.40
Time, 1:54 3-5. Princess Dare, Evening Sky, French Brigade, Don Caesar and Yargee also ran.

Lexington.

First race, futurity course—
Port Harlem, 105, C. Corbett ... 3.44 3.30 2.16
Booster Twist, 105, E. Neal ... 5.20 2.90
Cazanova, 100, E. James ... 2.70
Time, 1:10. Colonel K, Regal Lady, Delma Dunn also ran.

Second race, about 6 furlongs—
Thistle Evie, 110, Fischer ... 21.88 8.90 5.82
Hamburger Jim, 110, Corbett ... 6.94 3.70
Helen Virginia, 100, Vercher ... 9.08
Time, 1:10 2-5. Jack Murphy, Smoldering, Perfect Model, *Patricia Kelley, *Overbrook, Rare Charm, My Carolyne, Mad Play, *Helen also ran.

Third race, 4½ furlongs—
Prince Reno, 116, J. Smith ... 24.40 10.12 5.66
Coletown, 116, Corbett ... 14.88 5.48
*Lojo, 116, Klandott ... 3.62
Time, :54 4-5. Black West, Captain T, Big Blue, Oh Dave, Bill Tell, Essential, *Dad Meiners, High Socks, *Thunder Tone also ran. *Field.

Fourth race—1⅛ miles.
Fair Rosalind, 100, E. James ... 15.84 7.06 5.40
Earl of Warwick, 112, R. Fisher ... 5.60 4.52
Yam Toy, 110 M. Rose ... 6.18
Time 1:45 1-5. Helen Dean, Water Lad, Bogan, Lady Witt, Mile Play, Scarlet Brigade also ran.

Fifth race, 1 1-16 miles—
Tannery, 115, K. Hoffman 3.54 2.68 out
(a)Thistle Fyrn, 105, M. Rose ... 2.80 out
Joey Bibb, 105, W. Carroll ... out
Time, 1:43 4-5. (a)Thistle Ann, Stars and Bars and Dark entry also ran. (a)Collins entr.

Sixth race, 4½ furlongs—
(b)Princess Ivre, 109, James ... 4.98 2.98 2.54
Ellen D, 112, M. Rose ... 4.86 4.28
(b)Princess Nancy, 109, J. Smith ... 2.54
Time, :53 3-5. Our Cherrycote, Premeditate (a)Meddlesome Miss (a)Bell Bird, Rose Twig and Shaker Lady also ran. (a)Log Cabin entry; (b)Leiter entry.

Seventh race, Futurity course (about 6 furlongs)—
Murky Cloud, 108, Corbett 3.32 2.50 2.14
Freshet, 100, W. Carroll ... 7.72 3.40
Kenasaw, 105, James ... 2.86
Time, 1:10 1-5. Roy, Majel, (a)Clear Wing, (a)My Kitty also ran. (a)Elm Tree entry.

Eighth race, 1 mile 70 yards—
Union W, 112, C. E. Allen 33.22 14.70 8.28
Goodman, 113, D. O. Hardy ... 6.66 6.06
Thistle Lad, 113, R. Fisher ... 6.52
Time, 1:44 4-5. Rock Trap, Big Shot, Bobby Powers, Shasta Prune, Crash, Attire and Madam Florence also ran.

TOMORROW'S ENTRIES

Jamaica.

First race, $1,000, claiming, fillies, 2-year-olds; 5 furlongs—Steppin' Sister, 112; Galapan, 115; *June Bride, 107; Sky Alight, 115; Bleak, 112; Authora, 112; Skippy L, 112; Miss Swarthmore, 115; Mordawn, 115.

Second race, $1,000, claiming, 3-year-olds and up; 6 furlongs; (first division)—Emily O'M, 112; Night Extra, 117; *Scots Grey, 112; Montauk, 117; *Pass In Review, 107; Polyfen, 112; Fair Enough, 117; Lindy, 122; High Test, 112.

Third race—$1,200, added, the Clarendon, claiming handicap, 3-year-olds and up mile and 70 yards—*Spanish, 111; Moine, 111; Mowris, 106; Sign Off, 112; Sun Forward, 105; †Cesare, 105; Deedie, 114; *Bubsy C, 105.

Fourth race, $1,000, claiming, 3-year-olds and up; 6 furlongs; (second division)—Oncora, 117; †Peace Dove, 105; Airliner, 112; †Great Hopes, 110; Igloo, 119; Bribon, 112; Disapproved, 117; †Zambar, 108; Sunbroom, 117; Westko, 112.

Fifth race, $1,000, the Tartar, conditions, maidens 2-year-olds; 5 furlongs—Eagleton, 115; Hugh McCallan, Jr., 118; Despoil, 118; Scion, 118; Winning Ways, 115, Johnny, 118; Urgency, 118; Magical Image, 118; Dexterity, 118; Big Blow, 118; Brandon Mint, 118; Wild West, 118; Danny Boy, 118.

Sixth race, $1,000, claiming, 3-year-olds and up, mile and one-sixteenth—Weller, 122; *Aleman, 119; Garlic, 116; Pourboire, 112; †Rockdun, 113.

*5 pounds apprentice allowance claimed; †7 pounds apprentice allowance claimed.

(Note: The fourth race failed to fill. The second having 19 entries was divided and will be run as the second and fourth.)

Weather cloudy; track good.

Pimlico.

*First race, $1,300, the Interrogative purse; 2-year-old maidens, 4 furlongs—(c)General Lejuene, 122; Lead Off, 122; Capacity, 122; Galavantier, 122; (a)Turkish Gold, 122; Worthington, 122; Toronto, 122; (a)Monkton, 122; The Nile, 119; Deduce, 122; Gurgler, 122; Brave and Bold, 122; Dark Vision, 122; Anubi, 122; Irene's Bob, 122; Westy's Star, 122; (c)Joust, 119; Quick Sale, 119. (a)D. J. Kiy-L. E. Kelffer entry; (c)Preston M. Burch-H. H. Dulaney entry.

Second race, $1,300, 3-year-olds and up, claiming, 6 furlongs—Hamburg King, 110; *Curtsey, 114; *Thunder King, 117; Redoubtable, 105; *Battling On, 117; *Miss Catalan, 102; *Theo Rochester, 117; *Holiday, 117; *Alwington Dolly, 112; Tuscan Knight, 110; *Night Signal, 112; *Mud, 117; *Red Briar, 117; Miss Dinwiddie, 110.

Third race, Pimlico purse, $1,300, (division of second race), 3-year-olds and up, claiming, 6 furlongs—Seddie, 110; Guilford, 122; *Xylophone, 117; Nae Breeks, 117; *Tewsenelda, 112; Royal Panoply, 122; *Sir Byron, 110; Primlin, 105; *Sapphire Sky, 105; Sublevado, 122; Bob McFarland, 12?; Phantasime, 105; Faylin, 105; Coin Collector, 122; Very High, 110; Tansy, 105; Wicker, 117; Deck Light, 122; Hanky H, 127.

Fourth race, the Pimlico Homebred Spring, 2-year-olds, $2,500 added, 4½ furlongs—(e)Jack Stuff, 122; (d)Major Lee, 122; Jaipur, 122; Golden Gate, 122; (a)Rokeby, 122; (e)Marcasite, 119; (a)Misty, 119; (e)High Devine, 122; Faireno, 122; (c)In Command, 122; Snobful, 122; Election Day, 122; Happy Warrior, 122; Air Pilot, 122; Westy's Rose, 119; (d)Big America, 119. (a)Cary T. Grayson entry; (c)Middleburg Stable-William Ziegler Jr. entry; (d)Fred J. Hughes entry; (e)A. Morris Herkness-Audley Farm entry.

Fifth race, the Druid Hill purse, $1,500, 3-year-olds and up, 6 furlongs—Sun Memory, 118; Colossal, 115; Lady Capulet, 110; Fair Rob, 100; Perchance, 105; (a)Henmate, 105; Portcodine, 105; (a)Magnifico, 105. (a)C. V. Whitney entry.

Sixth race, Mt. Washington handicap, $1,500, 3-year-olds and up, mile and 70 yards—(b)Rocket Glare, 103; (a)Hillsborough, 98; Frisius, 126; Sun Meadow, 112; Morsel, 115; (a)Sidney Grant, 108; Snowflake, 105; (b)Fortunate Youth, 108; (a)Golden Prince, 114. (a)A. Bartelstein entry; (b)Labrot entry.

Seventh race, $1,300, claiming, 3-year-olds and up, 1 1-16 miles—*Fair Bill, 117; *Nealon Kay, 117; Buddha, 118; *Camp Parole, 109; All Blue, 118; *My Belle, 108; *Tenant, 118; *Blameless, 108; Pastel, 105; Wig, 113; Curator, 118; Merry Mack, 105; *Verve, 100; *Earful, 105; *Rundale, 117; *Reform, 113; Expense, 113; Snooty, 105.

*Apprentice allowance claimed.

Weather cloudy; track fast.

Lexington.

First race, $800, claiming, 3-year-olds and up, futurity course—Mr. Margaret, 105; *Miss Perfection, 111; *High Sonata, 118; *Brayhant, 113; Noon Play, 110; *Thunder Nymph, 100; *Miss Sue, 100; Bob Weidel, 110; *Nevermore, 113; Beige, 113; *Weidsleen, 100; Thistle Duke, 110; *Sugar Kiss, 103; *Mrs. Foster, 108; Flim, 118; *Captain J. B., 113; Absolutely, 110; Donald, 110; Col. Bob, 118; Gibby's Choice, 118.

Second race, $800, allowances, "The Umbel" 2-year-old maidens, fillies, 4½ furlongs—Sally Irene, 116; Gay Way, 116; Charming Queen, 116; Rosa W, 116; Vanity Case, 116; Maley Marcus, 116; (a)Decoration Lady, 116; Princess Italia, 116; Ima High One, 116; (b)Doreen Princess, 116; Lerner Lass, 116; Flying Mile, 116; (b)Lonell, 116; Prefer, 116; Sun Bonny, 116; (a)Marway, 116; Do Say, 116; Monks Fox, 116; Thrushway, 116; Boiling Water, 116. (a)Ward-Wehle entry; (b)Gibson-Porter entry.

Third race, $800, claiming, the Georgetown, 3-year olds and up, futurity course—*Cherry May, 103; *Jeanne Wachs, 108; Cazanova, 105; Laila Wild, 105; *Helen Bond, 103; *Bubola, 100.

Fourth race, $800, claiming, 2-year-olds, 4½ furlongs—Rosie, 110; Prince Rock, 110; Gold Wave, 110; *Capt. T., 105; Red Vest, 108; Glynhurst, 110; Hasty Polly, 113; Prince Babe, 110; Acey Deucy, 110; Our Grief, 110; Pirogue, 110; Sea Billows, 110.

Fifth race, $800, claiming, the Stoner Creek, 3-year-olds, mile and 70 yards—Sky Hawk, 110; *Mince Pie, 100; *Miss Chilla, 105; Lanier, 115; Greenwald, 115; Old Pardner, 110; Joann Gorham, 110; Tack, 110; *Airdrie Lass, 100; *Attire, 100; *Bob's Play, 105; Jay Walker, 110; *Kenashaw, 105.

Sixth race, $800, claiming, 3-year-olds and up, 1 1-16 miles—Bogan, 115; Black Imp, *115; Granite Dust, 110; Draha, 110; Helen Dean, 110; Hiram Kelly, 115; George McCrann, 115; Vermiculite, *110.

Seventh race, $800, claiming, 3-year-olds and up, 1 1-16 miles—Silkoline, 100; Lady Sweet, 100; Besqui, 112; Tartan, 105; Bobby Powers, 112; Nuckols Boy, 112; Broker, 112; Dorita, 107; Southland Pal, 112; Devon, 115; Shasta Prune, 112; The Cossack, 112; Rock Trap, 112; Big Shot, 112.

*Apprentice allowance claimed.

Weather cloudy; track fast.

Beulah Park.

First race, $500, claiming, 2-year-olds, 4½ furlongs—Dixie Weidel, 103; Muffin Girl, 106; White Basket, 103; Baigdora, 109; Silent Vote, 106; *Miss Ogden, 98; Laura Fish, 106; Swayback Tillie, 103; Kranella, 103; Esplanade, 106; Panakuda, 106; *Miss Monter, 98; Topic, 109; Patangon, 109.

Second race, $400, claiming, 4-year-olds and up, 5½ furlongs—The French Girl, 105; *Flying Torch, 103; Panivana, 105; Megazza, 112; *Charge On, 102; Vena Rock, 105; Flying Ambassador, 110; *Participate, 112; *Dry Nation, 112; *Manager Evers, 107; *Ada Adler, 105; *Platoon, 105; Thistle Gold, 1?; *Cleora, 110; *Old Tom, 102; Whisk Win, 107.

Third race, $500, claiming, 3-year-olds, 6 furlongs—Eye White, 108; *Sandals, 105; *Shasta Sun, 100; Gate Boy, 109; Meciona, 107; *Last Hour, 102; Duck Weidel, 112; Travelair, 108; *Leano, 108; Vera K, 103; Red Tam, 103; Miss Canopy, 103; Pangolin, 105; *Burnt Copper, 100; Bushven, 110; *Officer, 107.

Fourth race, $500, 4-year-olds and up claiming, 6½ furlongs—*Infanta, 98; Lassa, 102; Mac Hogan, 102; Turquoise, 105; Bolus, 102; Taystee, 103; Andresito, 114; *Domina, 107; *Marabou, 97; Mary McClain, 109; Fairyman, 108; Waiting Maid, 100; Don T., 114; Col. Seth, 102.

Fifth race, $700, the Elks Club Handicap, 3-year-olds and up, 6 furlongs—(a)Highland Fling, 100; (a)Purlie, 97; Etonardo, 105; Hogarty, 104; Valley, 98; Patsy H, 100; Little Grace, 101; Hippias, 95; Wingo, 95; Vimont, 112. (a)Meadow Lawn Farm entry.

Sixth race, $600, claiming, 4-year-olds and up, 1 1-16 miles—Jim Bell, 108; *Thomas Patrick, 107; Joe Adams, 108; *Pact, 101; Sunset, 108; *Warfield, 103; Margaret Flynn, 106; Whimsical Star, 108; Grand King, 108; Vendeuse, 106; Laffar, 108; Al Livingstone, 111; *Stage Struck, 107; Curdle, 106; Hard Rock, 106.

Seventh race, $600, claiming, 4-year-olds and up, 1 1-16 miles, division of sixth race—Billy Welch, 103; *Donnatina, 101; Eveline S, 106; *P. J. Flaraty, 103; West Point, 108; Jimmie Finn, 103; Fretwell, 108; John Greener, 112; Southland Toy, 108; *Coquina, 101; Miss Chiniquy, 110; Florence, 110; *Hobcaw, 103; *Twelve Sixty, 103.

*Apprentice allowance claimed.

PITT NET MATCHES OFF

The Pitt-W. & J. varsity tennis matches scheduled yesterday at Washington, Pa., and the Pitt-W. & J. freshman net duels carded at the Stadium here were postponed because of wet courts.

ARGENTINE CUP STARS VICTORS

SANTIAGO, Chile, April 25.—(AP.)—Argentina won the opening match of the South American Zone Davis Cup final tie today. The Argentine doubles team of Andriano Zappa and Lucilo Del Castillo, easily defeated Roberto Conrads and Herbert Muller, of Chile, by scores of 6-0, 6-1, 6-0.

Only one match was scheduled for the opening day, the singles being postponed from Friday on account of an injury to Chile's ranking player, Elias Deik. Two singles matches are scheduled for tomorrow and two more for Monday.

TURF WRITER DIES

CHICAGO, April 25.—(AP.)—Charles A. Bergin, veteran turf writer, died today at the Augustana Hospital of heart disease. He was 55 years old. Bergin came to Chicago for the racing season after a winter at Miami.

Major League Averages

NATIONAL LEAGUE.

CLUB BATTING.

Club.	AB.	R.	H.	2B.	3B.	HR.	Pct.
New York	325	66	104	10	4	5	.320
St. Louis	243	31	71	14	6	1	.293
Chicago	229	31	67	13	2	3	.293
Boston	306	46	86	15	2	1	.281
Philadelphia	289	42	81	16	5	7	.280
Pittsburgh	242	34	62	16	3	1	.256
Cincinnati	237	22	60	4	2	3	.253
Brooklyn	283	31	68	10	1	4	.240

CLUB FIELDING.

Club.	PO.	A.	E.	DP.	Pct.
Cincinnati	186	81	5	8	.982
Pittsburgh	177	88	5	10	.981
New York	236	114	7	5	.980
Chicago	192	79	6	6	.978
St. Louis	189	75	8	8	.971
Boston	243	112	11	9	.970
Philadelphia	216	104	15	8	.955
Brooklyn	204	110	16	5	.952

INDIVIDUAL BATTING.

Player. Club.	AB.	R.	H.	2B.	3B.	HR.	Pct.
Fullis, N. Y.	1	3	1	0	0	0	1000
Hogan, N. Y.	15	4	8	0	0	0	.533
Davis, Phila	16	1	8	2	0	0	.500
Lombardi, Bklyn	12	1	6	2	0	0	.500
Fitzsim's, N. Y.	6	2	3	0	0	0	.500
Sherdel, Boston	4	1	2	1	0	0	.500
Ford, Cincin.	2	1	1	0	0	0	.500
Koip, Cincin.	2	1	1	1	0	0	.500
Moore, Boston	2	0	1	0	0	0	.500
Berger, Boston	33	6	15	2	1	0	.455
Watkins, St. L.	28	5	12	2	1	0	.429
Moore, Chicago	7	1	3	0	0	0	.429
Root, Chicago	7	0	3	1	0	0	.429
Roettger, Cincin.	30	2	12	1	0	1	.400
Leach, N. Y.	28	5	11	1	0	1	.393
Adams, St. L.	26	5	10	3	0	0	.385
Lindstrom, N. Y.	40	9	15	3	1	1	.375
Bell, Chicago	24	0	9	2	0	0	.375
Zachary, Boston	8	3	3	1	0	0	.375
Sheely, Boston	35	2	13	1	0	0	.371
Vergez, N. Y.	35	4	13	0	0	0	.371
Hurst, Philadel.	27	2	10	2	1	1	.370
Arlett, Philadel.	33	8	12	3	1	2	.364
Wilson, St. L.	22	1	8	3	1	0	.364
Allen, N. Y.	11	3	4	0	0	0	.364
Suhr, Pgh	25	5	9	2	1	0	.360
Stephenson, Chi.	25	4	9	1	0	0	.360
Durocher, Cincin.	14	0	5	0	0	0	.357
Jackson, N. Y.	34	4	12	0	1	0	.353
Worth'ton, Bost.	26	5	9	2	1	0	.346
Whitney, Phila	35	6	12	1	0	0	.343
L. Waner, Pgh	30	7	10	2	0	0	.333
Bottomley, St. L	27	5	9	2	0	1	.333
English, Chicago	27	3	9	0	0	0	.333
Cuyler, Chicago	21	5	7	2	1	0	.333
Richbourg, Bost.	12	3	4	0	0	0	.333
Picinich, Brklyn	6	1	2	1	0	0	.333
High, St. Louis	3	1	1	0	0	0	.333
Hubbell, N. York	3	0	1	0	0	0	.333
Quinn, Brooklyn	3	0	1	0	0	0	.333
Orsatti, St. Louis	28	3	9	0	2	0	.321
Sukeforth, Cin.	25	3	8	1	0	0	.320
Klein, Phila	35	10	11	2	1	3	.314
Herman, Brklyn	32	7	10	2	0	3	.313
Grantham, Pitts	16	3	5	0	1	1	.213
Heath, Cincinnati	16	2	5	0	1	0	.313
Hartnett, Chicago	23	3	7	1	1	1	.304
P. Waner, Pitts	28	4	8	2	0	0	.286
Cullop, Cincinnati	25	3	7	0	1	1	.280
Ott, New York	36	10	10	2	0	1	.278
Terry, New oYrk	36	5	10	2	1	0	.278
Slade, Brooklyn	18	3	5	0	1	0	.278
Comorosky, Pgh	29	5	8	2	0	0	.276
Gelbert, St. L.	26	4	7	2	0	0	.269
Traynor, Pgh	30	4	8	4	1	0	.267
Gilbert, Brooklyn	31	4	8	1	0	0	.258
Bissonette, Brkln	31	3	8	2	0	0	.258
Maranville, Bost.	35	7	9	2	0	0	.257
Critz, New York	40	6	10	2	0	2	.250
Clark, Boston	32	6	8	1	0	0	.250
Flowers, Brklyn	12	1	3	0	0	0	.250
Sigafoos, Cincin	4	0	1	0	0	0	.250
Bartell, Phila	37	6	9	1	2	0	.243
Hornsby, Chicago	25	7	6	2	0	2	.240
Wilson, Chicago	25	5	6	1	0	0	.240
Lee, Philadelphia	31	3	7	3	0	0	.226
Lucas, Cincinnati	9	0	2	0	0	0	.222
Roush, Cincin.	19	0	4	0	0	0	.211
Finn, Brooklyn	24	4	5	1	0	0	.208
Douthit, St. L.	29	4	6	2	1	0	.207
Friberg, Phila	34	5	7	1	0	1	.206
Spohrer, Boston	30	3	6	1	0	0	.200
Stripp, Cincinnati	26	3	5	0	0	1	.192
Wilson, Boston	37	4	7	2	0	1	.189
Thevenow, Pgh	27	1	5	0	0	0	.185
O'Farrell, N. Y.	17	0	3	0	1	0	.176
Frisch, St. Louis	29	2	5	0	0	0	.172
Frederick, Bklyn	35	1	6	0	0	0	.171
Maguire, Boston	30	5	5	2	0	0	.167
O'Doul, Brooklyn	32	2	5	0	0	0	.156
Hemsley, Pgh	26	1	4	3	0	0	.154
Lopez, Brooklyn	13	1	2	0	0	0	.154
Rensa, Philadel.	13	0	2	1	0	0	.154
Grimm, Chicago	27	1	4	3	0	0	.148
Cuccinello, Cin.	27	4	4	0	1	0	.148
Smith, Chicago	7	1	1	0	0	0	.143
Crabtree, Cin.	15	1	2	0	0	0	.133
Dressen, Cin.	13	0	1	0	0	0	.077
Watt, Philadelph	0	0	0	0	0	0	.000
Schesler, Phil.	0	0	0	0	0	0	.000
Lindsey, St. L.	0	0	0	0	0	0	.000
Martin, St. L.	0	1	0	0	0	0	.000
Heimach, Bklyn	1	0	0	0	0	0	.000
Mattingly, Bklyn	1	0	0	0	0	0	.000
Collins, St. L.	2	0	0	0	0	0	.000
Frey, Cincinnat.	2	0	0	0	0	0	.000
Mallon, Phil	2	0	0	0	0	0	.000
Mosolf, Pgh	3	2	0	0	0	0	.000
Benge, Philadel.	4	0	0	0	0	0	.000
J. Elliott, Phil.	6	0	0	0	0	0	.000

PITCHERS' RECORDS.

Pitcher. Club.	IP.	H.	BB.	SO.	W.	L.	Pct.
Grimes, St. L.	18	15	4	4	2	..	1000
Root, Chicago	18	10	9	11	2	..	1000
Mitchell, N. Y.	18	29	4	4	2	..	1000
Fitzsimns, N. Y.	15	13	2	10	2	..	1000
Brandt, Boston	18	10	5	11	2	..	1000
Zachary, Boston	18	16	3	8	2	..	1000
Seibold, Boston	18	14	2	6	2	..	1000
Sherdel, Boston	10	10	3	2	1	..	1000
Shaute, Bklyn	9	11	3	5	1	..	1000
Berly, N. Y.	8	7	3	2	1	..	1000
Walker, N. Y.	12	6	5	6	1	..	1000
Spencer, Pitts	3	1	2	1	1	..	1000
Kremer, Pitts	9	8	6	6	1	..	1000
Bush, Chicago	9	14	2	11	1	..	1000
Lindsey, St. L.	6	1	..	2	1	..	1000
Derringer, St. L.	3	3	2	4	1	..	1000
Haines, St. L.	6	7	1	2	1	..	1000
J. Elliott, Phila	17	22	8	7	2	1	.667
Rhem, St. L.	12	11	4	7	1	1	.500
Lucas, Cincin.	18	21	2	6	1	1	.500
Smith, Chicago	18	15	6	5	1	1	.500
French, Pitts	16	18	8	7	1	1	.500
Dudley, Phila	15	20	7	3	1	1	.500
Benton, Cincin.	12	14	4	4	..	1	.000
Wysong, Cincin.	2	2	4	1	..	1	.000
Johnson, Cincin.	8	9	1	5	..	1	.000
Frey, Cincin	8	10	2	1	..	1	.000
Kolp, Cincin	10	16	2	1	..	1	.000
Blake, Chicago	8	5	6	1	..	1	.000
Warneke, Chic.	1	1	3	..	..	1	.000
Willoughby, Pitts	10	11	5	..	..	1	.000
Meine, Pitts	12	18	7	2	..	1	.000
Wood, Pitts	6	5	6	5	..	1	.000
H. Elliott, Phil.	13	15	6	4	..	1	.000
Hubbell, N. Y.	11	9	3	7	..	1	.000
Schum'her, N. Y.	2	9	2	1	..	1	.000
Donohue, N. Y.	7	7	2	4	..	1	.000
Vance, Bklyn	8	7	2	5	..	1	.000
Quinn, Bklyn	7	9	1	1	..	1	.000
Cantwell, Boston	7	11	..	1	..	1	.000
Frankhse, Bost.	7	9	2	1	..	1	.000
Benge, Phila	13	19	4	9	..	2	.000
Thurston, Bklyn	4	11	4	1	..	2	.000
Phelps, Bklyn	11	14	5	2	..	2	.000

AMERICAN LEAGUE.

CLUB BATTING.

Club.	AB.	R.	H.	2B.	3B.	HR.	Pct.
St. Louis	180	31	60	4	4	2	.333
Cleveland	287	47	95	25	3	2	.331
Chicago	212	35	62	12	2	0	.292
New York	282	46	77	11	1	8	.273
Washington	277	41	74	7	8	3	.267
Detroit	260	30	68	15	0	5	.262
Boston	312	37	81	25	1	4	.260
Philadelphia	273	24	59	11	4	3	.216

CLUB FIELDING.

Club.	PO.	A.	E.	DP.	Pct.
Philadelphia	207	83	5	3	.983
New York	234	85	6	4	.981
Washington	219	83	7	4	.977
Boston	222	84	10	6	.968
St. Louis	144	60	7	3	.967
Detroit	185	96	10	10	.966
Cleveland	216	122	13	7	.963
Chicago	156	68	10	6	.957

INDIVIDUAL BATTING.

Player. Club.	AB.	R.	H.	2B.	3B.	HR.	Pct.
Eichrodt, Chgo	9	2	6	2	1	0	.667
Winsett, Boston	5	1	3	0	0	1	.600
Vosmik, Cleve	30	7	17	6	2	1	.567
Goslin, St. L.	9	2	5	1	0	0	.556
Van Camp, Bos.	11	1	6	3	0	0	.545
Ferrell, Cleve	6	2	3	1	0	0	.500
Earnshaw, Phila	4	0	2	0	1	0	.500
Brillheart, Bos.	2	1	1	0	0	1	.500
Cramer, Phila	2	1	1	0	0	0	.500
Moore, Chgo	2	0	1	1	0	0	.500
Kimsey, St. L.	2	0	1	0	0	0	.500
McNair, Phila	2	0	1	0	0	0	.500
Gaston, Boston	2	1	1	0	0	0	.500
Berry, Boston	25	6	12	3	0	2	.480
Levey, St. L.	20	3	9	0	0	1	.450
Melillo, St. L.	18	4	8	0	0	0	.444
G. Walker, Det.	9	2	4	1	0	0	.444
Stewart, St L.	7	1	3	0	1	0	.429
Reynolds, Chgo	24	7	10	3	0	0	.417
Spencer, Wash	29	6	12	1	1	0	.414
Ferrell, St. L.	17	2	7	2	0	0	.412
Routh, N. Y.	30	11	12	3	0	3	.400
Moore, Phila	5	0	2	0	0	0	.400
Alexander, Det.	28	2	11	3	0	0	.393
Cooke, N. Y.	24	3	9	1	0	1	.375
Ruel, Boston	8	0	3	0	0	0	.375
Lary, N. Y.	35	7	13	2	0	2	.371
Gehringer, Det.	33	7	12	4	0	0	.364
H. Walker, Det.	22	1	8	1	0	0	.364
Bettencourt, S. L	11	4	4	1	1	0	.364
Falk, Cleve	25	5	9	3	0	0	.360
Averill, Cleve	34	4	12	4	0	1	.353
Jenkins, St. L.	17	2	6	0	0	0	.353
Schulte, St. L.	20	4	7	0	0	0	.350
Cronin, Wash	32	6	11	1	1	1	.344
Fonseca, Cleve	33	5	11	2	0	0	.333
Sewell, Cleve	27	3	9	4	0	0	.333
Kamm, Chic	24	4	8	1	0	0	.333
Appling, Chic	24	2	8	0	0	0	.333
Blue, Chic	21	8	7	2	0	0	.333
Harder, Cleve	9	1	3	0	0	0	.333
Haas, Phila	31	5	10	2	0	0	.323
Chapman, N. Y.	32	4	10	1	0	0	.313
Judge, Wash	29	6	9	1	0	0	.310
Hunnfield, Cleve	26	8	8	2	1	0	.308
Rhyne, Bos	26	2	8	4	0	0	.308
Webb, Bos	36	6	11	4	0	0	.306
Myer, Wash	33	5	10	1	0	1	.303
Gehrig, N. Y.	30	8	9	2	1	2	.300
Oliver, Bos	34	4	10	4	0	0	.294
Simons, Chic	24	3	7	1	0	0	.292
Combs, N. Y.	35	5	10	1	0	0	.286
Brown, Cleve	7	0	2	0	0	0	.286
Cochrane, Phila	29	2	8	2	1	1	.276
Stone, Det	22	5	6	1	0	1	.273
Cissell, Chic	26	6	7	1	1	0	.269
H. Rice, Wash	30	4	8	1	3	0	.267
Hodapp, Cleve	30	5	8	1	0	0	.267
Johnson, Det	23	4	6	0	0	1	.261
Dykes, Phila	31	1	8	2	1	1	.258
E. Rice, Wash	36	4	9	0	1	0	.250
McManus, Det	28	2	7	3	0	0	.250
Sweeney, Bos	12	1	3	0	0	0	.250
Koenig, Det	4	0	1	0	0	0	.250
Morgan, Cleve	4	0	1	0	0	1	.250
Burnett, Cleve	33	7	8	1	0	0	.242
Kress, St. L.	22	2	5	0	0	0	.227
Bluege, Wash	28	5	6	1	1	1	.214
Seeds, Cleve	14	0	3	0	0	0	.214
Owens, Det	19	0	4	0	0	0	.211
Bishop, Phila	25	6	5	1	0	0	.200
Warstler, Bos	10	2	2	0	1	0	.200
Sherid, N. Y.	5	0	1	0	0	0	.200
Lazzeri, N. Y.	31	2	6	1	0	0	.194
Pickering, Bos	21	3	4	2	0	0	.190
Burns, St. L.	21	3	4	1	0	0	.190
Manush, Wash	32	4	6	1	1	0	.188
Scarritt, Bos	32	2	6	1	0	0	.188
Simmons, Phila	27	4	5	0	0	1	.185
Rothroc, Bos	27	2	5	2	0	0	.185
Miller, Phila	33	4	6	2	1	0	.182
Dickey, N. Y.	30	4	5	0	0	0	.167
Marberry, Wash	6	1	1	0	0	0	.167
Akers, Detroit	6	1	1	0	0	0	.167
Johnson, N. Y.	6	0	1	0	0	0	.167
Foxx, Phila	6	0	1	0	0	0	.167
Todt, Phila	25	1	4	2	0	0	.160
Boley, Phila	26	0	4	0	0	0	.154
Watwood, Chi	13	1	2	0	0	0	.154
Tate, Chi	22	1	3	1	0	0	.136
Reeves, Bos	23	2	3	0	0	0	.130
Grove, Phila	8	0	1	0	0	0	.125
Schang, Detroit	21	2	2	0	0	0	.095
Tauscher, Wash	0	0	0	0	0	0	.000
MacFayden, Bos.	1	0	0	0	0	0	.000
Thomas, Cleve	1	0	0	0	0	0	.000
Morris, Bos	1	0	0	0	0	0	.000
Lucas, Bos	2	0	0	0	0	0	.000
Williams, Phila	3	0	0	0	0	0	.000
Crowder, Wash	3	0	0	0	0	0	.000
Detore, Cleve	3	0	0	0	0	0	.000
Marquardt, Bos.	5	0	0	0	0	0	.000
Hoag, Bos	7	0	0	0	0	0	.000
Creedon, Bos	8	1	0	0	0	0	.000

PITCHERS' RECORDS.

Pitcher. Club.	IP.	H.	BB.	SO.	W.	L.	Pct.
Pennock, N. Y.	18	15	1	5	2	..	1000
Stewart, St. L.	18	15	5	10	2	..	1000
McKain, Chic	7	9	4	3	2	..	1000
Herring, Det	3	2	2	3	1	..	1000
Sorrell, Detroit	17	18	10	4	1	..	1000
Caraway, Chic	17	23	4	6	1	..	1000
Hudlin, Cleve	14	21	4	1	1	..	1000
Brown, Cleve	19	15	8	..	1	..	1000
Russell, Bost	14	13	..	1	1	..	1000
Wells, N. Y.	2	..	1	2	1	..	1000
Walberg, Phila	17	14	6	9	1	..	1000
Brown, Wash	17	14	..	7	1	..	1000
Marbery, Wash	13	10	6	6	1	..	1000
Jones, Wash	6	7	2	4	1	..	1000
Tauscher, Wash	7	9	1	4	1	..	1000
Ferrell, Cleve	13	12	3	5	2	1	.667
Sherid, N. Y.	22	22	6	18	2	1	.667
Grove, Phila	20	13	2	22	2	1	.667
Gray, St. L.	15	23	3	8	1	1	.500
Whitehill, Det	15	18	5	5	1	1	.500
Harder, Cleve	18	16	6	4	1	1	.500
Moore, Boston	12	10	5	3	1	1	.500
Ruffing, Boston	18	15	2	12	1	1	.500
Hadley, Wash	9	8	6	5	1	1	.500
Coffman, St. L.	4	2	..	2	..	1	.000
Bridges, Det	4	5	5	4	..	1	.000
Faber, Chicago	3	8	1	1	..	1	.000
Frasier, Chic	5	10	3	3	..	1	.000
Braxton, Chic	7	7	4	6	..	1	.000
Thomas, Cleve	7	8	4	3	..	1	.000
Morris, Boston	8	2	2	2	..	1	.000
Gaston, Boston	7	14	2	5	..	1	.000
MacFaydn, Bost	5	11	6	..	..	1	.000
McDonald, Phil	7	7	3	2	..	1	.000
Mahaffey, Phila	4	8	2	1	..	1	.000
Hoyt, Detroit	13	24	1	..	..	2	.000
Lisenbee, Bost	8	10	6	7	..	2	.000
Earnshaw, Phil	13	16	4	6	..	2	.000
Crowder, Wash	12	17	3	4	..	2	.000

DRIVE
THE NEW OLDSMOBILE·
IT'S A GREAT ALL·ROUND
PERFORMER

FOUR-DOOR SEDAN

Make yourself comfortable in Oldsmobile's deep, well-cushioned driver's seat . . . Regulate its position, backward or forward, to the exact place that suits your height . . . then step on the starter and note how the **NEW COORDINATED STARTER AND THROTTLE** *add to driving convenience by automatically opening throttle to proper starting position . . . Note, too, that Oldsmobile's engine starts instantly, even at zero temperature, due to its* **NEW DOWN-DRAFT CARBURETION**—*also the source of increased power, higher speed, faster acceleration, and greater smoothness . . . Then drive away—operating the clutch in the usual manner, and shifting without fear of clashing . .* **THE NEW SYNCRO-MESH TRANSMISSION** *permits you to shift smoothly and silently through all gears—from low into second, from second to high, and from high back to second, as desired . . . And while you are shifting gears, notice how swiftly and smoothly the car accelerates in its* **NEW QUIET SECOND GEAR,** *a feature which combines flashing getaway with quietness which rivals that of high gear performance . . . After you have enjoyed Oldsmobile's ease of control in traffic, drive to a straight-away on the road . . . Open the throttle wide, and thrill to speed such as few cars at any price can equal . . . and note how quietly Oldsmobile's engine delivers its power—due in part, to a* **NEW CARBURETOR-SILENCER** *. . . Note, too, how stubbornly and surely this car holds to the road. Uncanny roadability is assured by balanced design—an important factor in which is the exceptional rigidity of the chassis—obtained by* **A DEEPER, STURDIER FRAME** *. . . Finally, before you conclude your tests of the car, drive it on rough, bumpy roads . . . where several advantages of its finer coachwork will be quickly apparent . . . Its* **NEW, INSULATED FISHER BODIES,** *which are warmer in winter and cooler in summer, are also remarkably quiet . . . and fundamental advancements in Fisher construction add materially to strength and serviceability . . . Tests such as these will prove to you that the new Oldsmobile is a wonderful car to drive—first because of its* **FINER ALL-ROUND PERFORMANCE**—*and also because of its* **GREATER EASE OF CONTROL.**

CONSIDER THE DELIVERED PRICE AS WELL AS THE LIST PRICE WHEN COMPARING AUTOMOBILE VALUES. WE WILL BE VERY GLAD TO DETAIL FOR YOU THE VERY REASONABLE DIFFERENCE BETWEEN OLDSMOBILE'S LIST AND DELIVERED PRICES.

TWO-DOOR SEDAN
$845 FOB LANSING
BUMPERS & SPARE TIRE EXTRA

OLDSMOBILE PITTSBURGH CO.

424 NORTH CRAIG STREET
Phone Mayflower 2100-1-2-3-4

BEATTY STREET AT BAUM BLVD.
Phone Hiland 1201-2-3-4

ALLEGHENY COUNTY ASSOCIATE DEALERS

WEST CARNEGIE MOTOR CO., Carnegie
BEN H. WERNER CO., Carrick
TERRILL'S MILLER AVE. GARAGE, Clairton
DORMONT OLDSMOBILE CO., Dormont
GOODMAN & IRWIN, Duquesne
HAHN OLDSMOBILE CO., Duquesne Heights
E. P. SEITZ, Etna
KELLEY'S GARAGE, Forest Hills
OLDSMOBILE HOMESTEAD CO., Homestead
DAVID GRIFFITHS, McKees Rocks
ABBOTT SALES & SERVICE, North Side
E. M. MITCHELL, Oakdale
VERONA AUTO CO., Unity
ETTER SALES & SERVICE, West View
HOBE MOTOR CO., Wilkinsburg

OLDSMOBILE

PRODUCT OF GENERAL MOTORS

Cubs Rally in Ninth to Top Pirates, 8 to 3

BRUINS SCORE SIX RUNS IN FINAL INNING

Hornsby Stopped After Getting Seven Straight Safeties Off Corsair Hurlers.

Chicago Manager Raps Out Double to Raise Hits Total To Eight in Two Days.

(Continued from Page One, This Part.)

to the showers because he had a young man named Blair who can do the Paddock stuff in a more befitting manner than Grimm's. Well, the Paddock stuff worked out for the Rajah. Blair and five other sprinters going over the old home dish before the excitement died down. The sudden turn of events gave the rollicking Cubs an 8-to-3 triumph over the Freebooters.

CUBS STAGE RALLY

In the neighborhood of 8,000 fans who braved the threatening weather sat in sorrow as they saw Kremer's eight-inning masterpiece turned into a hippodrome. Most of the spectators left the park with the same feeling of sadness that came upon them as the runs began to patter over, but there were hundreds in the enclosure who allowed their mood to change from regret to derision. And the old base on balls was the start of it all. There ought to be a law against giving the first batter up a walk when the home club is one ahead in the ninth.

Through eight interesting rounds the highly-excited fans saw Kremer swap punches with Pat Malone. And when Capt. Traynor let fly with a single that scored P. Waner in the seventh the home supporters were in a joyous frame of mind for that run gave the home team a lead over their dangerous foe.

Two Buccos were out of the way in the seventh when Brother Paul socked a single to center and followed through with a stolen base. Traynor promptly drove the ball to right and Paul went over.

Manager Hornsby, hero of the opening day spectacle, came up four more hits yesterday. He made three singles in a row to give him seven safeties in succession, the three blows hooking up with his three home runs and single of the inaugural.

MOORE HITS IN PINCH

The pass to Grimm took Malone and Lefty out of the game. Johnny Moore batted for Pat and Blair ran for the former Pirate first baseman. Moore turned things upside down with a handle hit to center. L. Waner's throw to Traynor probably would have stopped the head man, but it was wide. Moore went to second on the throw.

Skipper Ens stopped the game and removed Kremer in favor of Glenn Spencer. Spencer eventually walked Cuyler to fill the sacks.

The Pirate infield was playing close up when Woodie English rang up his fourth hit of the afternoon, a single to center that scored two Cubs. Cuyler was safe at third when Traynor dropped L. Waner's throw to that bag.

Hornsby came through with a double to left to score Cuyler. Spencer let fly with a wild pitch while working on Wilson and English and Hornsby tallied. Wilson followed with a double to right and Spencer left the firing line, George Grant going to the slab.

Grant tried to nip Hack off second and threw wide. Wilson went to third and he counted with the sixth run of the inning on Stevie's single to left.

Eddie Phillips made his catching bow to Pirate fans in the last game of the curtailed series. The new receiver made a marked impression, he cracked out two clean hits and his catch of Hartnett's foul while falling in the home dugout was a sensational bit that was appreciated.

Oakland Bill Regan contributed a double into the battle in the fifth that had the effect of deadlocking the game, Lloyd Waner scoring on the smash.

CUBS FILL BASES

Kremer had the troublesome Cuyler out of the picture in the first round when the almost-as-troublesome English nicked the Pirate ace for a single to center. Hornsby singled to right as English went to second. Wilson's single to right scored the shortstop.

Kremer was in a jam as he walked Stephenson to fill the sacks, but Remy made the dangerous Hartnett ground into a double play to end the inning.

Brother Lloyd started his club off right as he waited for a pass from Pat Malone, the railroad man from Altoona. Regan flied out, but Brother Paul whacked a single to center that sent Lloyd to second, and Traynor scored the centerfielder with a fine hit to left.

Mosolf coaxed a pass out of Malone that filled the bases for Suhr, but Gus flivvered in the crisis by forcing P. Waner at the plate, and there was no more scoring in the inning.

Kremer was in another jam in the third, but he got out of the mess at the cost of only one run. Cuyler started with a walk and he moved ahead on English's single to right. Hornsby leathered his sixth straight hit into the left-field pocket, but it was only a single as runners feared a catch of the ball by Mosolf. The bases were filled. Wilson's tap to Kremer forced Cuyler. Stephenson grounded to Regan who fumbled a double-play ball that should have retired the side. English scored. Hartnett followed with a long liner to L. Waner, but Hornsby was on base when the ball was caught and he could not score. Kremer threw out Bell to end the round.

The Pirates caught up to the Bears in the fifth. One was out when L. Waner walked. Regan came through with a pretty double to left and Lloyd sprinted to the plate.

The Buccos left for St. Louis last night, where they are scheduled to start a four-game series today. Heinie Meine or Charley Wood is due to work the first contest.

Herrmann Succumbs

(Continued from Page One, This Part.)

signs of approaching deafness and physical ailments that proved handicaps to him. The beginning of his sudden end as a powerful baseball magnate was evident during the world series of that year between the Yankees and Pirates.

Previously Herrmann's appearance at world series was the signal for gatherings of baseball's great. He was a generous and lavish host. During the 1927 series he preferred not to be visited by associates because of physical defects and remained alone in a hotel.

Several months later he sold his interests in the Reds to C. J. McDiarmid and led a secluded life until death. In appreciation of his long service McDiarmid and the club's stockholders voted Herrmann a $25,000 bonus and a $10,000 annuity. Later Sidney Weil bought control of the club and likewise continued Herrmann's $10,000 annual pension.

Last January executives of both major leagues voted him a $500 monthly pension.

Despite the pension benefits, Herrmann's health was undermined to such an extent his last year of life that his friends said he believed he was penniless and applied for and received an $8 a week allowance from the International Typographical Union.

The Cincinnati Reds game here next Tuesday with the Chicago Cubs may be called off as a mark of respect to Herrmann. Sidney Weil, present owner, said he was considering asking permission to postpone the game until a later date, as Tuesday is the day of Herrmann's funeral.

Drake Relays Records Fall

(Continued from Page One, This Part.)

history this year by taking the two-mile college relay in 7:57.9. The old record of 7:59.3 was established in 1927 by the Haskell Indians. The summaries:

TRACK EVENTS

120-yard hurdles—Won by Hager, Iowa State; Sentman, Illinois, second; Flick, Kansas, third; Egleston, Michigan, fourth; Schaeffley, Minnesota, fifth. Time, :14.7. (New meet record; former mark, :14.8, established by Simpson, Missouri, in 1917 and tied by Guthrie, Ohio State, 1925, and Dye, Southern California, 1926).

100-yard dash—Won by Glass, Oklahoma Aggies; Tolan, Michigan, second; Swift, Washington State, third; McCormick, Notre Dame, fourth. Time, :09.7.

Two-mile run—Won by Chamberlain, Michigan State; Watson, Indiana, second; Dawson, Oklahoma, third; Pilbrow, Grinnell, fourth. Time, 9:23.1. (New meet record; former mark, 9:26.2, established by Martin, of Purdue, in 1930).

FIELD EVENTS

Pole vault—Won by McDermott, Illinois, 13 feet 6 inches; tied for second at 13 feet, Lanerud, Drake; Pottle, Michigan; Coffman, Kansas; Johnson, Notre Dame; Warne, Northwestern.

Hammer throw—Won by Hills, Illinois, 144.5 feet; Frisch, Wisconsin, second, 141.8 feet; Cox, Michigan, third, 138.36 feet; Cornog, Iowa, fourth, 134.9 feet; Biddinger, Indiana, fifth, 133.5 feet.

Broad jump—Won by Gordon, Iowa, 23 feet 10 [illegible] inches; Gray, Nebraska, second, 23 feet [illegible] inches; Bertelsman, Illinois, third, 23 feet 1 inch; Timberlake, Washington University, fourth, 23 feet.

Discus throw—Won by Purma, Illinois, 143.88 feet; Kabat, Wisconsin, second, 143.55 feet; Hoffman, Notre Dame, third, 137.36 feet; Simmons, Wisconsin, fourth, 136.55 feet.

Javelin throw—Won by Hein, Washington State, 199.9 feet; Weldon, Iowa, second, 192.65 feet; Pippert, Iowa State, third, 180.85 feet; Livingston, Kansas Aggies, fourth, 180 feet 6 inches.

RELAY EVENTS

One-mile college relay—Won by Kansas State Teachers, Pittsburg (Ratsloff, Snodgrass, Kirby, Madison); South Dakota University, second; Cornell (Iowa), third; Loyola (Chicago), fourth. Time, 3:25.3.

440-yard university relay—Won by Kansas (Coffman, Sickel, Gridley, Klaner); Michigan, second; Illinois, third; Iowa, fourth. Time, 42.1.

College sprint medley relay (440, 220, 220, 880)—Won by Wichita University (Widney, Walker, Forward, Manning); Abilene Christian, second; Coe, third; Loyola (Chicago), fourth; South Dakota State, fifth. Time, 3:30.9. (New meet record; former mark established by Abilene Christian College in 1930).

Two-mile university relay—Won by Michigan (Braden, Wolf, Austin, Turner); Washington State, second; Drake, third; Marquette, fourth. Time, 7:52.2.

Four-mile university relay—Won by Illinois (Gould, Garrison, Woolsey, Evans); Iowa State, second; Butler, third; Indiana, fourth. Time, 17:48.2.

880-yard college relay—Won by Wichita (Woodman, Widney, Walker, Forward); Kansas State Teachers, Pittsburg, second; Bradley Tech, third; Yankton, fourth. Time—1:30.1.

Two-mile college relay—Won by Abilene Christian (Gray, Simmons, Weems, Woods); Kansas State Teachers, Pittsburg, second; Carleton, third; South Dakota, fourth. Time—7:57.9. (New meet record; former mark 7:59.3 established by Haskell in 1927).

One-mile university relay—won by Michigan (Eknovich, Debaker, Glading, Russell); Notre Dame, second; Rice Institute, third; Northwestern, fourth. *Time, 3:18.1.

440-yard football relay—Won by Texas (Perkins, Stafford, Elkins, Craig); Tulane, second; Northwestern, third; Alabama, fourth. Time, :42.2. (New meet record; former mark of :43.6 established in 1930 by Tulane).

880-yard university relay—Won by Michigan (Campbell, Russell, Noyes, Tolan); Kansas, second; Iowa, third; Illinois, fourth. Time, 1:27. (New meet record; former mark 1:27.5 established by Illinois in 1923 and tied by Michigan in 1925).

High jump—Won by Strong, Southwestern State Teachers, 6 feet 3¼ inches; tied for second, Shaw, Wisconsin; Ehrlich, Kansas Aggies; Russell, Bradley Tech, 6 feet 2¾ inches.

Penn, O. S. U. Win Laurels

(Continued from Page One, This Part.)

matched stride for stride Martin's challenge of the last turn and homestretch nipped Cobb and nearly cut down Coan. The trio was less than a full stride apart at the finish with the crowd yelling frantically.

Ohio State, after lifting the two-mile relay title, finished third to Pennsylvania and Harvard in the one-mile relay, third to Army and Yale in the half-mile relay, and then pushed the Yale timbertoppers to a new carnival record to win the 480-yard shuttle hurdle relay race.

The Elis turned in their best time in the hurdle race when they covered the distance in 1 minute, 3.4 seconds, but their time of 1:03.5 in the final also was under the former record of 1:03.6, set by Army in 1929. In the final, Jack Keller, of Ohio State, just failed to catch Devoe, of Yale, after making up a lot of ground.

The hurdle relay was marked by the first of two disqualifications. Michigan State's hurdlers, after winning the first heat in the shuttle hurdles, were disqualified for a premature take-off. Later, in the half-mile relay heats, New York University's star quartet, which had pressed Army and beaten Ohio State, was disqualified for running outside its lane. Army then came back strong in the final to beat Yale and register the second victory the Cadets have ever scored in major Pennsylvania relay competition.

Two carnival records tumbled in the field events when Williams, of Hampton Institute, Virginia, hurled the javelin 197 feet 1½ inches, and Munn, of Minnesota, tossed the shot 48 feet 7⅝ inches. Munn displaced the mark that had stood since 1904 to the credit of Ralph Rose, of Michigan, at 48 feet 2 inches.

One of the biggest upsets of the final day was sprung when Morton Lamb, of Lehigh, closed with a great burst of speed in the 100-yard dash final to beat the favorite De Armand Hutson, by a yard in the time of 10 seconds flat that was excellent under the conditions. Hutson had romped through the preliminary heats with ease. Al Kelly, of Georgetown, was third.

Downtown Swim Team Is Beaten

BUFFALO, April 25.—The Pittsburgh Downtown Y. M. C. A. swimming team was unequal to the task of stopping Buffalo's national championship Y. M. C. A. team here tonight and bowed, 41-18. Capt. Donald McCoy and Randal Boyer were Pittsburgh's only first-place winners.

In another meet held here tonight, the Niagara district A. A. U. record established two years ago by Miss Frances Taylor, of Pittsburgh, in the women's 100-yard free-style, was lowered. The summary:

401yard free style—Won by Saari, Buffalo; second, Norton, Pittsburgh; third, Faber, Buffalo. Time, :19.4.

100-yard free style—Won by Saari, Buffalo; second, Blazejewski, Buffalo; third, Davies, Pittsburgh. Time, :53.3.

100-yard breast stroke—Won by Rasch, Buffalo; second, Sickles, Buffalo; third, Bell, Pittsburgh. Time, 1:14.1.

100-yard back stroke—Won by Boyer, Pittsburgh; second, McDonough, Buffalo; third, Pierce, Buffalo. Time, 1:09.1.

200-yard free style—Won by Faber, Buffalo; second, McCoy, Pittsburgh; third Mattern, Buffalo. Time, 2:23.

Fancy dive—Won by McCoy, Pittsburgh; second, Howard, Buffalo; Strassheim, Buffalo, third.

160-yard relay—Won by Buffalo (Sickels, Faber, W. Blake, Saari); second, Pittsburgh (Davies, Davenport, McCoy, Norton). Time, 1:17.

BELIEVE IT OR NOT

(Reg. U. S. Patent Office)

By Robert L. Ripley

(On request, sent with stamped, addressed envelope, Ripley will furnish proof of anything depicted by him in these cartoons.)

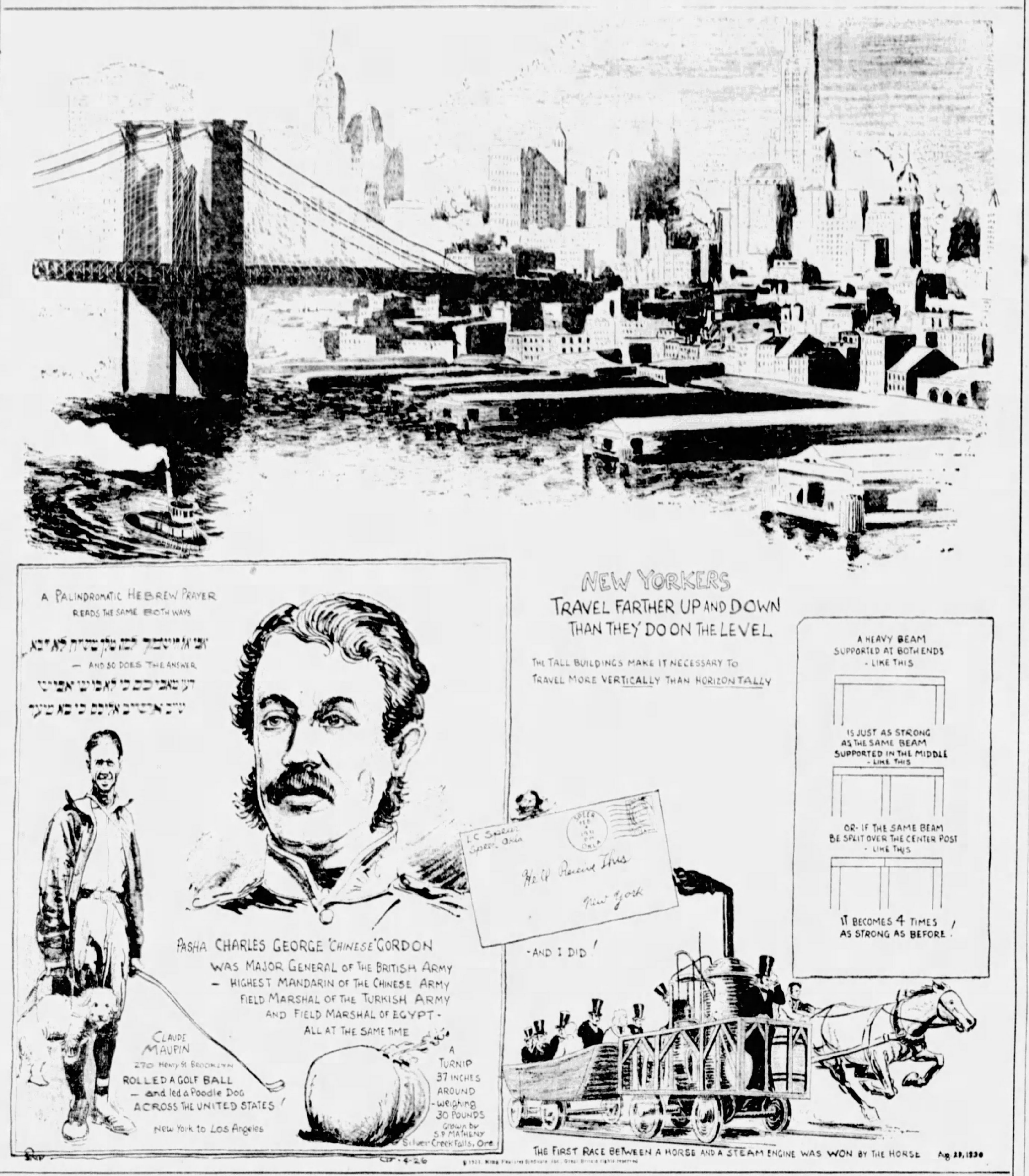
A PALINDROMATIC HEBREW PRAYER
READS THE SAME BOTH WAYS
— AND SO DOES THE ANSWER
PASHA CHARLES GEORGE 'CHINESE' GORDON
WAS MAJOR GENERAL OF THE BRITISH ARMY
— HIGHEST MANDARIN OF THE CHINESE ARMY
FIELD MARSHAL OF THE TURKISH ARMY
AND FIELD MARSHAL OF EGYPT -
ALL AT THE SAME TIME
CLAUDE MAUPIN
270 Henry St. Brooklyn
ROLLED A GOLF BALL
— and led a Poodle Dog
ACROSS THE UNITED STATES!
New York to Los Angeles
A TURNIP
37 INCHES AROUND
- weighing 30 POUNDS
Grown by S. P. MATHENY
Silver Creek Falls, Ore.
NEW YORKERS
TRAVEL FARTHER UP AND DOWN THAN THEY DO ON THE LEVEL.
THE TALL BUILDINGS MAKE IT NECESSARY TO TRAVEL MORE VERTICALLY THAN HORIZONTALLY
He'll Receive This
New York
- AND I DID!
A HEAVY BEAM SUPPORTED AT BOTH ENDS - LIKE THIS
IS JUST AS STRONG AS THE SAME BEAM SUPPORTED IN THE MIDDLE - LIKE THIS
OR - IF THE SAME BEAM BE SPLIT OVER THE CENTER POST - LIKE THIS
IT BECOMES 4 TIMES AS STRONG AS BEFORE!
THE FIRST RACE BETWEEN A HORSE AND A STEAM ENGINE WAS WON BY THE HORSE
Aug. 28, 1830
CIT - 4-26

EXPLANATIONS OF RIPLEY'S CARTOONS OF LAST SUNDAY: **PART OF CANADA IS IN SCOTLAND**—Nova Scotia formerly was a French possession under the name of Acadia. It was ceded to England by France in the times of James I, who created the Nova Scotia Order of Baronets. In 1625 King Charles I decreed that the Esplanade, the wide parade grounds in front of the gates of Edinburgh Castle, be declared Nova Scotia territory, in order to enable the Nova Scotia Baronets to take seizings of their new lands, prior to sailing. The royal decree never has been annulled and still is in full effect, so that part of Canada now is on Scotch soil. (See: H. V. Morton's "In Search of Scotland.") **RASPUTIN WAS NOT A MONK**—Rasputin, who is charged with having brought about the downfall of Czarist Russia, and who is popularly referred to as the Black Monk, was not a monk at all. He was a member of no religious order, was not bound by any vows and really was a starec (saintly old man), as the Russian pilgrims are called by their countrymen. **A MONUMENT IN HONOR OF A PIG**—This unique monument, which is situated just off the highway of Route 25, north of Blue Hill, O., bears the following historical inscription: "The first pedigree of a Poland China hog was written on this farm in 1876 by W. C. Hankinson, owner of the farm, and Carl Freigau, compiler of the original record. This strictly American breed of swine originated within a radius of a few miles of this place, and in the making required the period from 1816 to 1850. The first volume of pedigrees was printed in 1876. This monument was erected by the Ohio Poland China Breeders' Association. Unveiled June 15, 1922." **MLLE. SPELTERINA WALKED A TIGHT ROPE ACROSS NIAGARA**—In 1881, Mlle. Spelterina, a famous French tight rope-walker, performed one of the most daring and spectacular rope-walking feats ever witnessed at Niagara Falls. With baskets on her feet, and aided only by a balancing pole, she walked across the gorge over the rapids. The rope was stretched near the old Suspension Bridge, from which thousands of spectators witnessed the stunt. My drawing was made from an original photo from the files of Herbert Company, formerly Kadel & Herbert, of New York City.

TOMORROW: POPCORN POPPED BY RADIO.

College Athletics

BASEBALL

Dartmouth	10	Cornell	5
Army	8	Wesleyan	2
Penn	3	Yale	2
Fordham	3	Manhattan	1
Luther	5	Hosie U. (Japan)	1
Northwestern	9	Minnesota	2
*Princeton	10	Columbia	10
Auburn	13	Georgia Tech	8
Holy Cross	10	Brown	2
West Virginia	8	Fairmont Teachers	3
Purdue	Rain	Ohio State	
Penn State	3	Dickinson	2
Penn A. C.	9	Muhlenberg	5
Stevens	Rain	Haverford	
Swarthmore	Rain	Delaware	
Michigan	12	Iowa	5
Syracuse	4	Harvard	2
Rice	5	So. Methodist	0
St. Vincent	14	Wilkinsburg	8
Lafayette	3	Ursinus	2
Susquehanna	6	Moravian	0
Wisconsin	Rain	Illinois	

*Called in tenth. Darkness.

LACROSSE

St. Johns' (An'lis)	6	Union	0
*Johns Hopkins	9	Mt. Washington	3
Army	11	Harvard	4
Navy	11	Lafayette	0

TENNIS

W. Mich. Teach.	4	Notre Dame	3
Pitt	Rain	Wash-Jeff	
Pitt Frosh	Rain	Wash-Jeff	
Army	6	Amherst	3
Navy	8	F. & M.	1

GOLF

Georgetown	4	Pitt	2
Bucknell	12	F. & M.	3
Northwestern	10	Purdue	8

POLO

Penn Military Col.	9	Princeton	8

RUGBY

Harvard	14	Yale	3

TRACK

Westminster	83	Grove City	52
Idaho	70	Whitman	61
Arizona	74½	New Mexico	56½

ALBION WINS ENGLISH CUP

LONDON, April 25.—(AP.)—West Bromwich Albion today won the English Football Association Cup final, defeating Birmingham, 2 to 1, at Wembley Stadium.

The great stadium was jammed with cheering thousands hours before the game began despite a heavy rain which fell just as the match started.

Philip Snowden, chancellor of the exchequer, who recently underwent an operation, left his sick room for the game. He sat with Arthur Henderson, the foreign minister; several other members of the cabinet and hundreds of distinguished personages, official and unofficial.

The Duke of Gloucester was there, bowing right and left to the cheers after he had shaken hands with members of both teams.

Just before the players took their positions the crowd stood up at a gesture by the white-clad cheer leaders and sang "Abide With Me." The Welsh Guards Band played "God Save the King" and the match got under way.

W. G. Richardson scored Albion's first goal in the twentieth minute of play. At half time the score was 1 to 0.

Richardson scored again in the eighteenth minute of the last half, and Bradford, star Birmingham forward, put through his team's only score in the final period.

The association cup is emblematic of the soccer championship of England.

Results of league matches played in the British Isles today follow:

ENGLISH LEAGUE

First Division

Aston Villa	4	Manchester City	2
Bolton Wanderers	4	Leicester City	1
Chelsea	2	Portsmouth	0
Grimsby Town	6	Blackpool	2
HuddersfieldTown	3	Derby County	0
Liverpool	Unplayed	Birmingham	
Middlesbrough	4	Sheffield United	1
Newcastle United	1	Arsenal	3
Sheffield Wed	1	Blackburn Rovers	3
West HamUnited	0	Sunderland	3

Second Division

Bradford	5	Swansea Town	1
Burnley	1	Cardiff City	0
Millwall	0	Port Vale	1
Nottingham For.	4	Charlton Athletic	2
Oldham Athletic	3	Bradford City	0
Preston No End	2	Bristol City	2
Reading	3	Bury	4
Soutampton	2	Everton	1
Tottenham Hots	4	Barnsley	2
Wolverhampton	4	Plymouth Argyle	3

Third Division—Southern Section

Brentford	5	Swindon Town	1
Bright & Hove	3	Walsall	3
Bristol Rovers	4	Clapton Orient	1
Crysttal Palace	1	Bourne & Bosc	0
Exeter City	2	Queens Pk Rangers	0
Gillingham	2	Norwich City	1
Luton Town	3	Notts County	0
Newport County	1	Thames	1
Northampton Tn.	4	Fulham	2
Southend United	1	Watford	0
Torquay United	0	Coventry City	0

Third Division—Northern Section

AccringtnStanley	5	Lincoln City	3
Barrow	3	Doncaster Rovers	1
Carlisle United	6	Halifax Town	2
Chesterfield	8	Gateshead	1
Crewe Alexandria	3	Wigan Borough	2
Rochdale	1	Hartlepools United	2
RotherhamUnited	3	Stockport County	4
Southport	1	Hull City	0
Tranmere Rovers	1	Darlintgon	2
Wrexham	5	Nelson	1
York City	4	New Brighton	1

SCOTTISH LEAGUE

First Division

Airdie	2	Hearts	2
Ayr United	5	Cowdenbeath	1
Clyde	0	Kilmarnock	3
East Fife	0	Rangers	4
Falkirk	2	Hibernian	2
Leith Athletic	0	Celtic	3
Motherwell	3	St Mirren	1
Partick Thistle	1	Dundee	1
Queens Park	5	Morton	2

Second Division

Alloa	8	Montrose	1
Armadale	3	St. Johnstone	0
Clydebank	1	Raith Rovers	5
Dundee United	2	Dunfermline Ath	1
Forfar Athletic	4	Third Lanark	1
Kings Park	0	Dumbarton	2
Queen of South	4	Brechin City	1
St Bernards	8	Arbroath	0

IRISH LEAGUE

Belfast Cup

Cliftonville	3	Distiller	1
Glentoran	7	Newry	1
Coleraine	1	Linfield	3
Glenavon	1	Ards	1
Larne	3	Ballymena	4
Bangor	1	Portadown	3
Celtic	4	Derry	2

Navy Crew Beats M. I. T.

ANNAPOLIS, Md., April 25.—(AP.)—The Navy varsity crew defeated Massachusetts Institute of Technology by two lengths of the Severn today after trailing a length at the start. The time for the Henley distance was 7 minutes 10 2-5 seconds.

The Navy 150-pound crew defeated the similar eight from Massachusetts Tech by a half length after overcoming an early lead.

The Tech junior varsity crew won its event, however, by a length and a half. All three races were over the Henley distance, a mile and five-sixteenths.

The Navy 150-pounders won in 7 minutes, 27 seconds, and the Tech junior varsity won in 7 minutes 19 seconds.

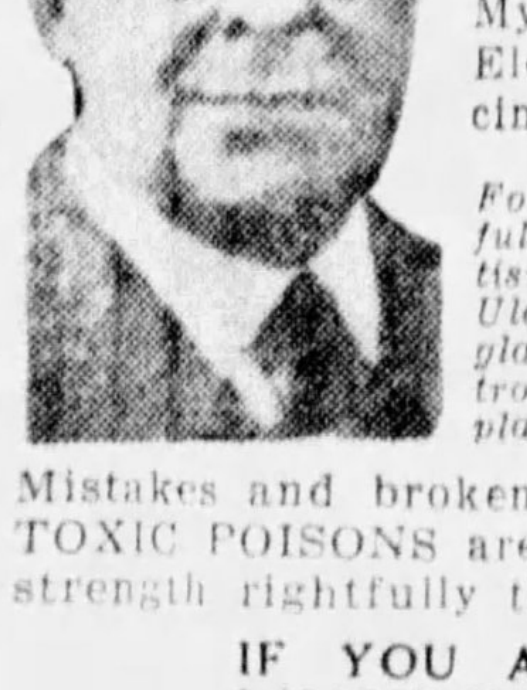

CHRONIC NERVE, BLOOD AND SKIN DISEASES TREATED BY MODERN METHODS

Why Suffer and Delay When Health Is at Stake?

FIND OUT WHAT AILS YOU

Come today for examination and have your case explained to you—Laboratory Tests. Blood pressure taken, Blood tested when necessary. I aim to discover the cause and remove it by scientific methods.

My methods are modern and very thorough. Electricity is used in many forms, also medicine internally and by injections.

For more than thirty years I have treated successfully Chronic and Acute Stomach Troubles, Rheumatism, Nervous Disorders, Skin Diseases, Lame Back, Ulcers, Bladder and Kidney Troubles, Swollen glands; also Constipation, and if you have some trouble you do not understand, come to me for a plain talk today. Satisfactory terms arranged.

Mistakes and broken laws of Nature involve an awful penalty. TOXIC POISONS are robbing thousands of the full energy and strength rightfully theirs.

IF YOU ARE AILING DON'T GIVE UP.
I HAVE HELPED OTHERS. WHY NOT YOU?

HOURS—Daily 9 A. M. to 5 P. M., 7 P. M. to 9 P. M. Tuesday and Thurs. 9 A. M. to 5 P. M. only, Sundays and Holidays, 10 A. M. to 1 P. M. only.

SPECIALIST **W. J. ALDEN, M.D.** 628 Smithfield St., Pittsburgh, Pa.

RED TOP
HOP MALT FLAVOR SYRUP
RED TOP MALT COMPANY
CINCINNATI, O.

Quality the VERY BEST!

FLAVOR you can't resist... that's what you get in the 3 Lb. can

RED TOP HOP FLAVOR MALT SYRUP

And there's no need of any more searching... when you once learn of RED TOP quality and flavor, it'll end ALL YOUR EXPERIMENTING.

The 3-LB. can makes it the greatest value your money can buy.

RED TOP is made of finest all barley malt!

Taste It! Smell It! It's ENTIRELY Different!

Improves the flavor in your Cooking and Baking.

PITTSBURGH OFFICE
209 Commonwealth Bldg. Annex
Phone: Court 1195

UNION MADE

Majors Likely to See .400 Hitter Pass This Season

JAMES J. LONG Sport Comment

Averages to Be Lower.
Pirates Kept on Jump.
Little Buc's Big Wallop.
Ring Title in Danger.
Best Ice Club Cheapest.
Swim Queen's Goal.

DEATH OF SACRIFICE FLY CUTS MARKS

ONE THING WHICH you are pretty certain to see in major league baseball this year is the passing of the .400 hitter. The abolition of the sacrifice fly is likely to bring that about even if the new ball fails to slow up the clouters.

The .400 boys haven't been numerous, it is true, but probably there would have been none at all under normal conditions. Making two hits in every five times at bat, on an average, would hardly be possible without outside help.

FROM THE TIME Ed Delehanty batted .408 in 1899, the National League didn't know a .400 sticker for 22 consecutive seasons. Following Napoleon Lajoie's .405 performance in 1901, the American League saw the .400 mark reached only twice in 18 years.

GUESS I'M 'BOUT DONE FOR!
400 HITTER

And those two achievements in the younger of the big circuits were credited to the same player, Ty Cobb. From 1901 to 1920, Cobb was the only batter in either of the major wheels to accomplish the feat. Honus Wagner, Clarence Beaumont, Cy Seymour, Heinie Zimmerman, Jake Daubert, Larry Doyle, Hal Chase, Eddie Roush, Zack Wheat, Elmer Flick, George Stone and Tris Speaker, the other champion flailsmen of the intervening period, never hit .400.

BUT AVERAGES BEGAN to rise when the rabbit pill was introduced 10 years ago, with the reduced size of many of the parks also playing a part, and they continued to soar when the sacrifice fly regulation was broadened by the rule makers.

First, starting in 1908, the hitter was made exempt from a time at bat when he scored a runner with a fly ball, and then, from 1926 to 1930, inclusive, he was made exempt similarly if he advanced a runner from first to second or from second to third in the same way.

***MARKED INCREASES IN** the averages of the batting leaders resulted from the combination of helpful factors. In the National League, Rogers Hornsby hit .401 in 1922, .424 in 1924 and .403 in 1925; Lefty O'Doul was only two points short of .400 in 1929, and last year Bill Terry reached .401. In the American League, George Sisler made .407 in 1920 and .420 in 1922, followed by Harry Heilmann with .403 in 1923. And in three other seasons Heilmann wasn't far away, as he swatted .394 in 1921, .393 in 1925 and .398 in 1927.*

QUITE DIFFERENT FROM the days when the socking stars led their leagues with averages closer to .300 than to .400. Larry Doyle topped the National with .320 in 1915, while Elmer Flick headed the American with only .306 in 1905 and Cobb was first in the same loop with .324 in 1908.

IN TH' EARLIER DAYS, A BATTER COULD TOP HIS LEAGUE WITH .306 OR .320!
YEH- AN' I THINK THAT'S WHAT WE'RE COMIN' TO NOW!
FAN

But a downward trend is in prospect this season. Even if the change in the ball doesn't prove effective, the killing of the sacrifice fly probably will put enough additional times at bat on the hitters to place .400 averages beyond the reach of the greatest of them.

THE PIRATES WERE permitted to remain at home hardly long enough to hang up their hats before being required to hit the road again. It's just one jump after another for the Ensmen in the early stages of the schedule.

Following the first home series with the Cubs, the Bucs are once more in the enemy's land, opening a four-game series in St. Louis today. They'll be back home Thursday for three tilts with the Reds, will hop to Cincinnati for a single contest next Sunday, returning here for four bouts with the Cardinals the latter part of next week, and then must go abroad again for 12 games in the East and six in the West. They surely are in line for the traveling championship if nothing else.

***BASEBALL MEN CONTINUE** to wonder where Lloyd Waner gets his hitting power. Stanley Harris, Tiger manager, this spring became one of the little Pirate's warmest admirers, and goes so far as to pronounce him the best outfielder in the game, but he admits he is at a loss to understand how a player weighing under 136 pounds can punch a ball so hard. Harris concedes that Lloyd times a ball well and has rhythm, but he contends that a batter also needs poundage to make a ball travel fast and far. The younger Waner's power, he concludes, is just one of those things in baseball for which there is no explanation.*

THERE IS A strong probability that another fistic throne will have a new occupant before next month is over. Battling Battalino will put the world featherweight championship at stake in a 15-round bout with Fidel La Barba in New York on May 22, changed from May 1, and it will be no great surprise if the title changes hands.

BATTALINO
?
"YOU'RE NOT GONNA FIGHT CHOCOLATE THIS TIME KID—SO YOU'D BETTER WATCH YOUR STEP!
FAN

Battalino has never measured up to accepted championship standards. He has been defeated something like 11 times, but saved his crown in each instance by forcing his opponent to come in above the class weight limit. His only meritorious performance was a victory over Kid Chocolate, but the latter was out of stride at the time. La Barba, on the contrary, is at his peak as a great little fighter, and on past form looks almost certain to unseat the champion.

SOME OF THE greatest sport teams in history also have ranked with the cheapest, and that this applies to hockey as well as to other games is brought to mind again as the owners of the big ice clubs start to look ahead to next season.

Many of the magnates have spent fortunes without being able to get a winner, yet a glance back at the recent Stanley Cup series reveals that both of the contenders cost comparatively little.

***ASSEMBLING LES CANADIENS,** two-time champions, cost less than the construction of any other outfit in the major ranks. Howie Morenz was obtained from Stratford for little or nothing. Marty Burke signed just to get a chance to play. Johnny Gagnon cost but $10,000 and George Mantha only $5,000. The whole team cost only $15,000 and now is worth $200,000. Their opponents in this year's cup series, the Chicago Blackhawks, were picked up here and there in the Middlewest for insignificant sums, and the club cost less than many an also ran.*

MISS HELENE MADISON, swimming sensation, who has been smashing women's world and American records for 14 months at an amazing rate, has failed only once in her brilliant career to break a mark for which she was trying.

WELL I'M GOING TO TRY THAT 'TILL I MAKE IT IN LESS THAN A MINUTE
HELENE MADISON
100 YARDS

The only thing she ever set out to do and failed to accomplish was to swim 100 yards free style in less than a minute. She made it in an even minute in Boston last week, but never has been able to get below that mark. The men's record is 52 seconds, set by Johnny Weismuller in 1925. Helene hasn't given up yet, and from the form she has shown this spring it will not be at all surprising if she gets away with it before the year is over.

CONNELLSVILLE WINS MEET

LATROBE, Pa., April 25.—Connellsville High School, with 75 1-10 points, won a triangular track and field meet here this afternoon, with Latrobe High second with 47 9-10 points and Derry Township third with 20.

Johnson and Kearns, of Connellsville, were the outstanding performers as they led their team to victory with 15 and 14 points, respectively. Johnson took first place in the discus, shot put and high hurdles, while Kearns was first in the low hurdles and high jump and second in the pole vault.

Demosky led the Latrobe point getters, winning both dashes. The summary:

High hurdles—Won by Johnson, Connellsville; Blair, Connellsville, second; Letner, Latrobe, third; Abbatichio, Latrobe, fourth. Time, 17 seconds.

220-yard dash—Won by Demosky, Latrobe; Whipkey, Connellsville, second; Barron, Derry Township, third; Antus, Derry Township, fourth. Time, 24.2 seconds.

440-yard dash—Won by Washington; Smith, second; Pendley, third; Hohol, fourth. Time, 55 seconds.

Half-mile run—Won by Duncan, Connellsville; Smith, Connellsville, second; Finley, Connellsville, third; Herman, Connellsville, fourth. Time, 2:10.4.

Mile run—Won by Prestis, Connellsville; Flowers, Latrobe, second; Collins, Connellsville, third; Keefe, Connellsville, fourth. Time, 4:58.4.

Low hurdles—Won by Kearns, Connellsville; Seaton, Latrobe, second; Fetner, Latrobe, and Patterson, Latrobe, tied for third. Time, 14.1.

100-yard dash—Won by Demosky, Latrobe; Barron, Derry Township second; Whipkey, Connellsville, third; Seaton, Latrobe, fourth. Time, 10.4.

Shotput—Won by Johnson, Connellsville; Holnaider, Derry Township, second; Gibson, Latrobe, third; Shirey, Latrobe, fourth. Distance, 40 feet 2 inches.

Discus throw—Won by Johnson, Connellsville; Shirey, Latrobe, second; Guss, Latrobe, third; Robinsky, Derry Township, fourth. Distance, 97 feet 9 inches.

Javelin throw—Won by Taylor, Latrobe; Martin, Connellsville, second; Watkins, Derry Township, third; Guss, Latrobe, fourth. Distance, 139 feet ½ inch.

Pole vault—Won by Blair, Connellsville; Kearns, Connellsville, second; Hudson, Latrobe, third; Malley, Latrobe, and Schrum, Connellsville, tied for fourth. Height, 11 feet.

High jump—Won by Kearns, Connellsville; Watkins, Derry Township, second; McCune, Latrobe, third; Taylor, Connellsville; McGuire, Latrobe, and Abbatichio, Latrobe, tied for fourth. Height, 5 feet 4½ inches.

Broad jump—Won by Seaton, Latrobe; Antus, Derry Township, second; Taylor, Connellsville, third; Barron, fourth. Distance, 20 feet 6 inches.

BERG'S KNOCKOUT BY CANZONERI

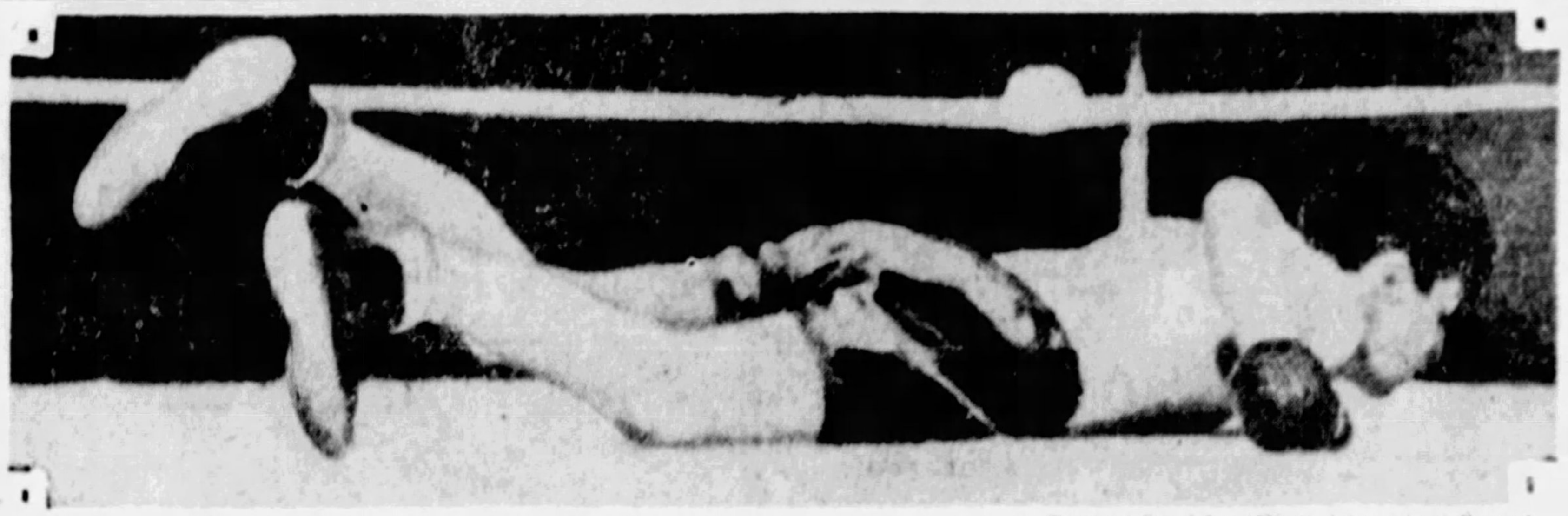
Telephoto Copyright, 1931, by International Newsreel

FINISH—Jack (Kid) Berg, English buzzsaw, not only failed to win Tony Canzoneri's world lightweight championship, but lost his own world junior-welterweight crown to boot in their bout in Chicago, Friday night. Photo shows Berg stretched out, face downward, for the count in the third round. He tried to get up, but collapsed.

YALE ELECTS HUMPHREY

NEW HAVEN, Conn., April 25.—(AP.)—Alexander Pope Humphrey III, of Louisville, Ky., has been elected captain of the Yale freshman lacrosse team.

Mollenauer Plays Fintex Juniors

The soccer season in Western Pennsylvania will come to a close today when Mollenauer and Fintex Juniors clash at Elm Grove, Castle Shannon, in the final round of the West Penn Junior series.

Besides the championship contest, several exhibition games are scheduled in the district. A team composed entirely of Scots will meet Dunlevy at Husher Field, Monessen, in a benefit contest.

UHLE BIG STAR

SHARON, Pa., April 25.—Bud Uhle, of Sharon, is one of the leading members of the undefeated Ohio Northern University baseball team. Uhle is playing third base and is a consistent sticker.

TONY TO RISK CROWN AGAIN

CHICAGO, April 25.—(INS.)—Tony Canzoneri, who retained his world lightweight title here last night by knocking out Jack (Kid) Berg, of London, in three rounds, will risk the championship again in New York July 8, it was announced here today by Jimmy Johnston, of New York.

Johnston, who plans to stage the next lightweight title fight at Ebbets Field, Brooklyn, made his announcement following a conference with Sammy Goldman, the champion's manager.

Billy Petrolle or Kid Chocolate loom at present as Canzoneri's next opponent for the title, the New York promoter said. Goldman agreed today, Johnston said, to have Canzoneri meet either boxer.

Berg today had an alibi for his defeat. He said he was knocked out by the impact of his head against the floor of the ring, and said he would not return to England until he obtains a return bout with Canzoneri and wins both of the latter's titles.

The knockout blow that finished Berg also damaged Tony's right hand, although not seriously. An X-ray examination today revealed no fractured bones, and a short rest will give it time to heal.

CHRYSLER
STRAIGHT EIGHTS
DUAL HIGH GEARS

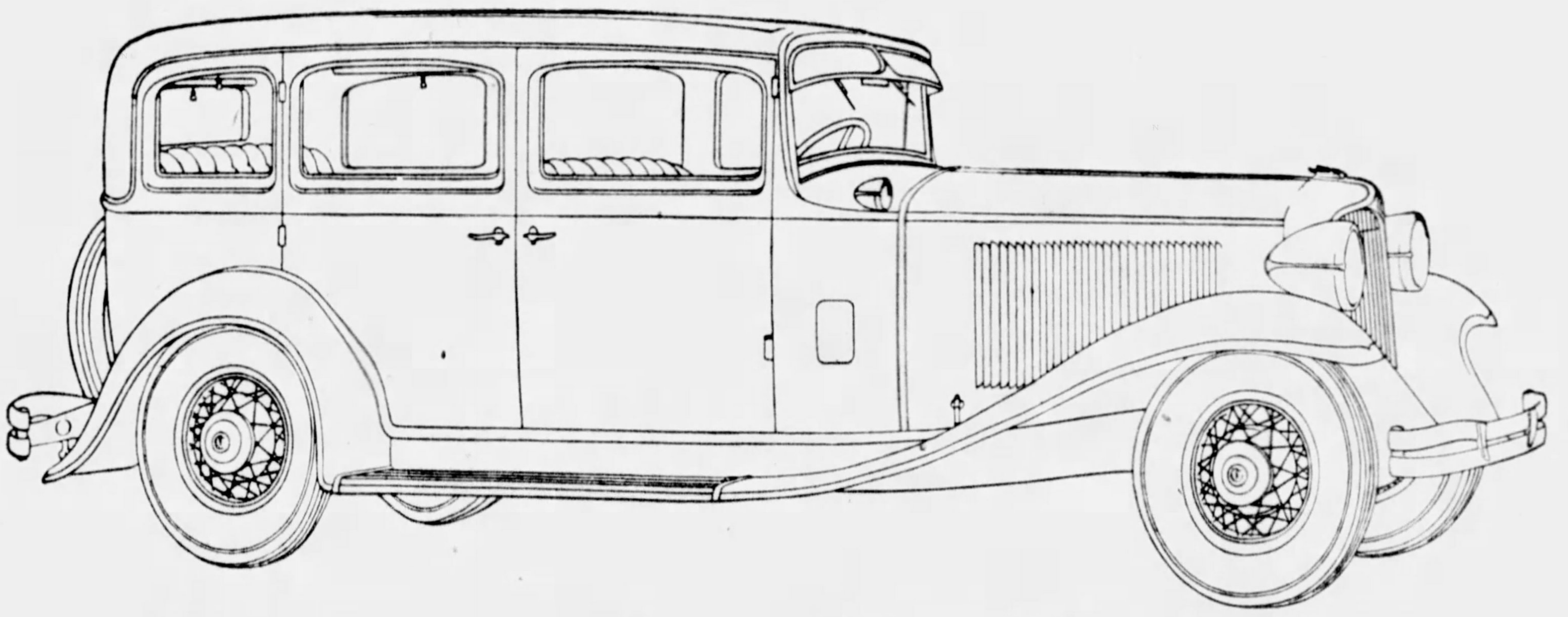

Enjoy the Difference

There certainly is a difference, a vital and thrilling difference, between Chrysler cars and other cars.

For one thing, design is different—*and smarter.* The Chrysler Eights have an extremely low center of gravity. Low-swung lines create refreshing grace and beauty—low-swung weight gives perfect balance and greater safety.

Engineering is different—*more advanced.* The Chrysler Eights have the exclusive Multi-Range 4-speed transmission with Dual High gears and a quick, quiet gear shift. One high gear for flashing pick-up in traffic sprints—another high gear for the open road—both internal-mesh type gears.

Performance is different—*more fascinating.* Only a Chrysler will give you Chrysler speed, Chrysler acceleration and Chrysler smoothness.

Chrysler performance speaks for itself. The Chrysler Imperial Eight, for instance, now holds *twelve* A. A. A. Contest Board stock car speed records for one to five miles.

Drive a Chrysler—*any* Chrysler—and learn for yourself the differences that make Chrysler cars so completely outstanding on the road, the masters of every situation.

CHRYSLER SIX	$885 to $935
CHRYSLER "70"	$1245 to $1295
CHRYSLER EIGHT	$1495 to $1665
CHRYSLER IMPERIAL EIGHT	$2745 to $3145

All prices f. o. b. factory

129

SAMSON MOTOR COMPANY
4647 Baum Blvd. at Melwood St.
Chrysler Distributors
MAyflower 2300
—ASSOCIATE DEALERS—
PITTSBURGH

Chateau Auto Service	1207 Chateau St.
Commissary Service Co.	1830 Forbes St.
Cowley Auto Repair	1734 Cowley St.
Gormley Sales & Service	Crafton Blvd.
Highwood Sales-Service	901 Brighton Rd.
Knoxville Motor Sales	246 Brownsville Rd.
Lawrence Park Garage	4609 Butler St.
Morrowfield Auto Co.	2621 Murray Ave.
South Side Motor Co.	S. 26th & Carson St.
C. R. Sable Motor Co	72 Roberts St.
T. D. Jacobs	5946 Baum Blvd.
SEWICKLEY	Bower Auto Co.
SHARPSBURG	Ralph Iusi
WEST VIEW	W. H. Brant & Sons
WILKINSBURG	Beswick Motor Co.

—Open Evenings and Sundays—

HOMESTEAD GRAYS' CRACK 1931 AGGREGATION

Josh Gibson — Evans — Reed — Joe Williams — Roy Williams — Washington — Charleston — Scales

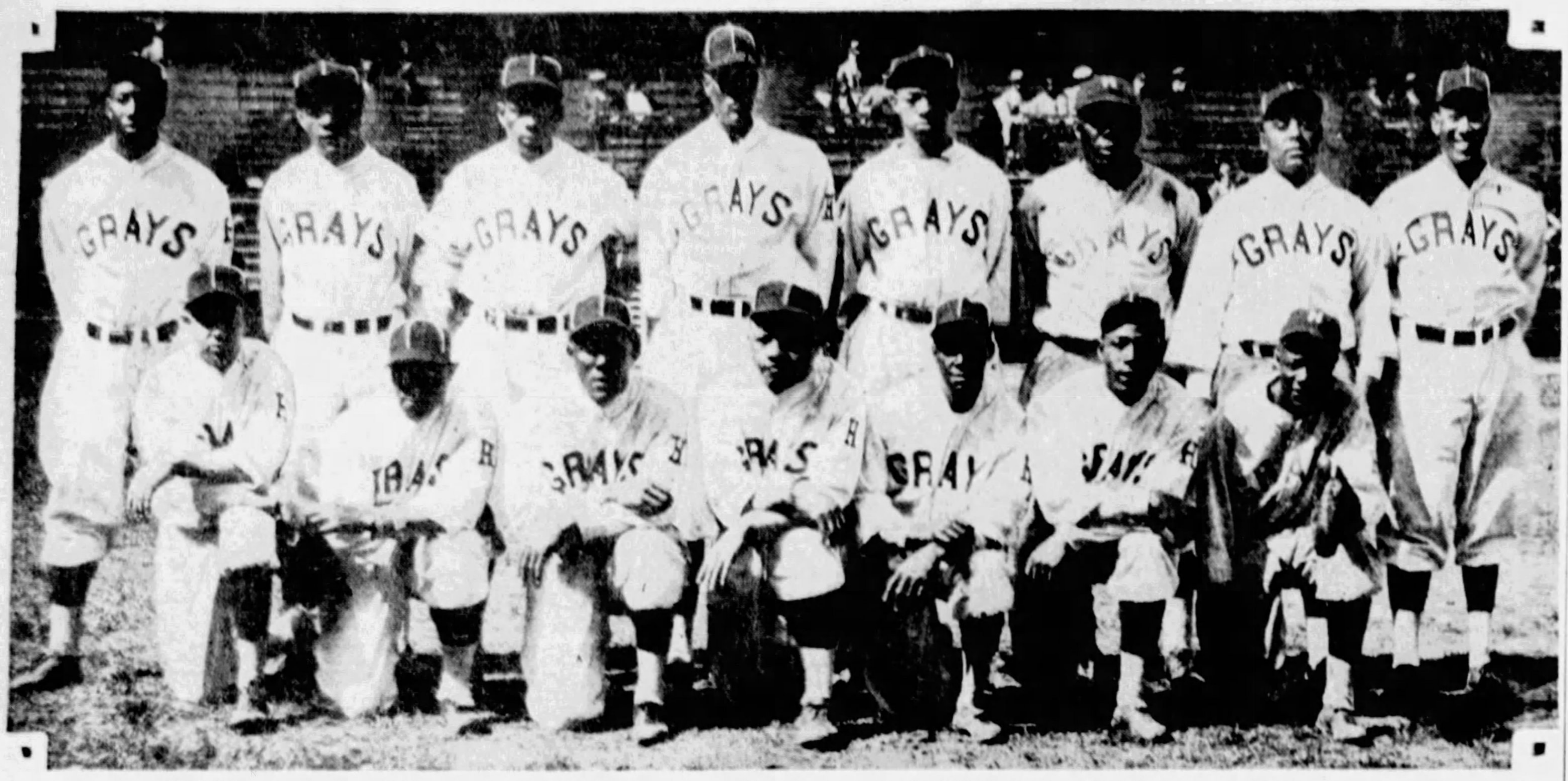

Radcliffe — Britt — Wilson — Page — Lefty Williams — Vic Harris — Burnett

STARS—The Homestead Grays, local Negro baseball aggregation, one of the best of its kind in the game, are off to another big season, following a Southern training trip. The revamped lineup of talent is pictured above. Joe Williams, Lefty Williams, Radcliffe, Britt and Roy Williams are pitchers; Gibson and Burnett, catchers; Wilson, Washington, Scales and Charleston, infielders; Page, Harris and Reed, outfielders, and Evans an utility player. In their only home game so far, the Grays defeated the Cleveland P. R. R. team, 24 to 3.

Trout Streams Prove Well-Filled

ANGLERS READY FOR INVASION OF MOUNTAINS

Fishermen Expect May to Be Best Month of Season in Pennsylvania.

Potter County Waters Lure Thousands of Local Rod and Reel Experts.

By GIB MARSH

The second week of the trout fishing season in this state lured many anglers to the mountain streams and they enjoyed an unexpected brand of sport, catching trout in fair numbers and finding conditions much better than anticipated. During the earlier part of the week the conditions were splendid, weather warm, plenty of clear water in the streams and the trout were active and inclined to strike. A heavy, cold rain swept over the state last Wednesday that made conditions in the mountains uncomfortable and ended in driving the anglers back to their camps.

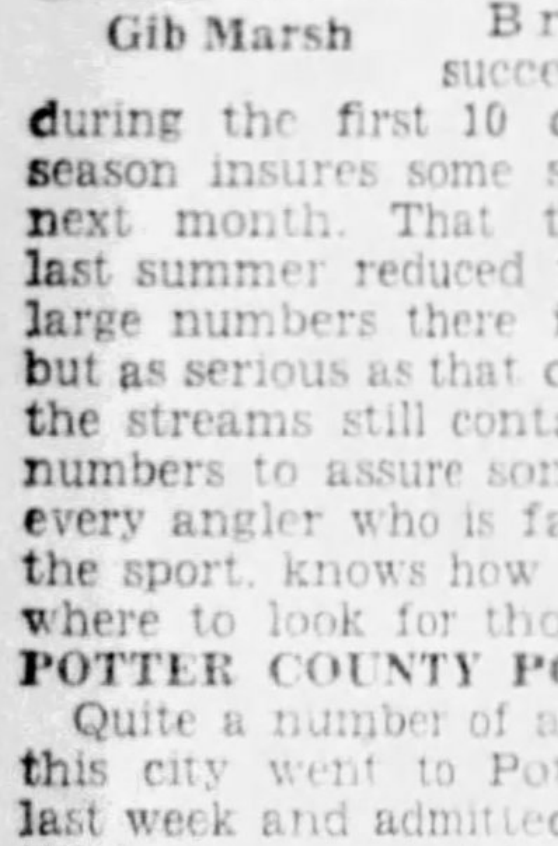

Gib Marsh

Briefly, the success enjoyed during the first 10 days of the season insures some sport during next month. That the drought last summer reduced the trout in large numbers there is no doubt, but as serious as that drought was the streams still contain trout in numbers to assure some sport for every angler who is familiar with the sport, knows how to cast and where to look for those fish.

POTTER COUNTY POPULAR

Quite a number of anglers from this city went to Potter County last week and admitted that while they were required to cover considerable stream territory they experienced enjoyable sport. Of course the heavy rains clouded up the streams during the last three days of the week, which made the conditions undesirable for casting and forced many sportsmen to return home. When the waters are clouded casting fly baits is useless and the skilled angler desires to land trout by that method, but the use of worms in the deep pools will land a supply of trout for camp use. And when the streams are clouded that old method, hook and worms, is applied by the occupants of fishing camps.

In the central part of the state, where it is contended the best trout streams of the state are located, hundreds of anglers were on the streams last week and the catches and conditions were fair. Quite a number of brown trout are being taken out of the streams, some of them quite large. The opinion prevails among anglers that while the drought of last summer caused to perish thousands of trout, the streams can be restored to the same splendid condition as experienced last spring, which was regarded as the banner season of the sport in this state.

PREFER MOUNTAINS

However, those anglers who prefer to try their luck along the mountain streams during May can depend on finding some sport. Their journey will not be in vain, according to those sportesmen who have returned from the mountains.

Those sportsmen who are interested in fishing for bass, salmon and muskallounge and other game fish to be found in the lake waters of Pennsylvania, may find a friend in O. M. Deibler, the recently appointed commissioner of fisheries, of this state. According to J. Fred McKean, president of the Wild Life League of Pennsylvania, the sportsmen of Western Pennsylvania, may have a bass hatchery established at Conneaut Lake and maintained by the state.

Last week Commissioner Deibler met a group of sportsmen from Western Pennsylvania at Conneaut Lake and it is reported by President McKean, of the Wild Life League, that if it is reasonable to conclude that successful bass hatching ponds can be operated at Conneaut Lake, those ponds will be constructed. It was the first time in 14 years that sportsmen from this end of the state have been able to induce representatives of the Fish Commission or the chief commissioner to entertain seriously any plan of constructing a hatchery in Crawford County. Fifteen years ago the sportsmen from Meadville and Conneaut Lake operated a bass hatchery at the lake. However, it was not a large hatchery, but it yielded a supply to stock Conneaut Lake and other lakes and bass streams in the state.

The hatchery received some state support, and when withdrawn the hatchery was abandoned. However, President McKean and Herbert Borrell, secretary of the Wild Life League, who resides in Meadville, have always contended there is the necessary water supply at the lake to maintain a bass hatchery, that it was conducted successfully until 15 years ago and can be maintained again and with a production sufficient to stock Conneaut Lake and many other lakes and streams in the state.

Boxing Calendar

MONDAY.

King Levinsky vs. Emmett Rocco, 10 rounds; Harry Williams vs. Buddy McArthur, 8 rounds, and Lloyd Clements vs. Russell Powers and Carl Montebano vs. Anson Green, 6 rounds each, Motor Square Garden.

Amateur bouts at Rialto Theater, Aliquippa.

American Legion amateur bouts, Greensburg, Pa.

Patsy Perroni vs. Roy (Tiger) Williams, 10 rounds; Bob Moody vs. Long Tom Williams, 8 rounds, and Henry Attel vs. Peter Jackson, Frank Fabiano vs. Mike Wiseman and Young Frenchy vs. Jimmy Wilde, 6 rounds each, Auditorium, Canton, O.

Harry Blitman vs. Lew Massey and Matt Adgie vs. Pete Latzo, 10 rounds each, and Tony Morgano vs. Lew Lafferty, Pinky Kaufman vs. Johnny Hayes and Frankie Lazzeri vs. Johnny Andrews, 6 rounds each, Arena, Philadelphia.

Jimmy Kelly vs. Mike Dundee, 12 rounds, Dayton, O.

Johnny McMillan vs. Domenico Bernasconi, 10 rounds, New York.

Pete Sanstol vs. Frisco Grande, 10 rounds, and Joe Barra vs. Benny Whitler and Joey Ambrams vs. Teddy Martin, 8 rounds each, Brooklyn.

Preliminaries of National amateur senior championships, Madison Square Garden, New York.

TUESDAY

Fourth Ward Relief Committee amateur bouts, Motor Square Garden.

Ike McFowler vs. Jack DeMave, 10 rounds, and Johnny Warner vs. Johnny Haggerty, Eddie Guba vs. Nick Strapple and Nick Hunko vs. Al White, 6 rounds each, Johnstown, Pa.

Jack Tracey vs. Jimmy Guthrie, 10 rounds and Kenny Davis vs. Frankie Porto and Jack Kelly vs. Tommy Murphy, 6 rounds each, East Liverpool, O.

Allie Zack vs. Jimmy Murphy, and Tony Fernandez vs. Danny London, 4 rounds each, New York.

Preliminaries of National amateur senior championships, Madison Square Garden, New York.

WEDNESDAY

Preliminaries of Greater Pittsburgh amateur championships, McKeesport.

Preliminaries of National amateur senior championships, Madison Square Garden, New York.

THURSDAY

Finals of Greater Pittsburgh amateur championships, McKeesport.

Finals of National amateur senior championships, Madison Square Garden, New York.

Buddy McArthur vs. Red Barry, 8 rounds, and Frankie Reilly vs. Young Kenny, 6 rounds, Cumberland, Md.

FRIDAY.

Gene Stanton vs. Frankie Wine, 10 rounds, Charleston, W. Va.

OTHER DATES.

May 4—Eddie Shea vs. Steve Smith, 10 rounds, Motor Square Garden; open-air amateur bouts under auspices of Twenty-seventh Ward A. C., North Side; Freddie Edwards vs. Cuddy Dixon, 10 rounds, Zanesville, O.

May 5—Benefit show under auspices of Fifth Ward Relief Association, Moose Temple; Pastorious A. C. amateur show, Lithuanian Hall, McKees Rocks; Johnny Risko vs. Max Baer, 10 rounds, Cleveland.

May 7—Benny McArthur vs. Buster Brown or Mike Sarras, 10 rounds, Hagerstown, Md.

May 8—Jimmy McLarnin vs. Billy Petrolle, 10 rounds, Madison Square Garden, New York.

May 11—Closing show in Motor Square Garden.

May 12—Tod Morgan vs. Cecil Payne, 10 rounds, Los Angeles; New York-Chicago Golden Glove boxers vs. champions of France, Soldier Field, Chicago.

May 15—Tommy Loughran vs. Vittorio Campolo, 10 rounds, Madison Square Garden, New York.

May 18—Opening show of outdoor season at Meyers Bowl, North Braddock.

May 21—Opening show at Hickey Park, Millvale.

May 22—Battling Battalino vs. Fidel LaBarba (for world featherweight championship), 15 rounds, Madison Square Garden, New York.

May 27—Beny Jeby vs. Vince Dundee, 10 rounds, Madison Square Garden, New York.

June 10—Jack Sharkey vs. Primo Carnera, 15 rounds, Ebbets Field, Brooklyn.

June 18—Phil Scott vs. Larry Gains, 15 rounds, Leicester Stadium, England.

June 23—Jack Sharkey vs. Tommy Loughran (tentative), 10 rounds, Philadelphia.

July 8—Max Schmeling vs. Young Stribling (for world heavyweight championship), 15 rounds, Municipal Stadium, Cleveland.

September (?)—Jack Sharkey vs. Mickey Walker (Milk Fund benefit show), 15 rounds, Ebbets Field, Brooklyn.

WRESTLING DATES

MONDAY

Mike Romano vs. Taro Myaki, Karl Pojelo vs. George Tragos, Billy Bartusch vs. Tony Felice and Jack Washburn vs. Ivan Zacturoff, Castle Bowl, New Castle, Pa.

WEDNESDAY

Dick Shikat vs. Jim Clinstock and Waldek Zybszky vs. Tony Felice, one fall to a finish; Jim McMillen vs. Don Delaun, 45-minute time limit, and Mike Romano vs. George Tragos and Karl Pojello vs. Ivan Zacturoff, 30-minute time limit, Motor Square Garden.

BOXING NOTES

Credit Tony Canzoneri, the new junior-welterweight, as well as lightweight, champion, with turning in his second big upset victory within a short period when he knocked out Jack (Kid) Berg in the third round of their bout in Chicago, Friday night. Berg, who had beaten Tony handily in New York before, was a top-heavy favorite. Canzoneri's other big win was his knockout of Al Singer for the lightweight crown. Before that he had lost the featherweight championship to Andre Routis, an inferior opponent, and, since beating Singer, he has been beaten by Sammy Fuller in a non-title bout in Boston. He's a tough one to figure out, is Tony.

Jack Zivic, erstwhile local welterweight star, who has been training for several weeks, leaves this morning for New York by automobile with Luke Carney to help second Eddie and Fritz Zivic in the national amateur championships. Jack may continue on to Boston, where he formerly was a good attraction and has a bout in the making. The veteran says he feels he is back in his old form following his long layoff and is anxious to get going in the ring again.

Sparky Ewalt and Eddie Sago, heavyweight rivals, will be the headliners of the final amateur boxing show of the Pasterious A. C., to be held in Lithuanian Hall, McKees Rocks, Tuesday night of next week.

Two Dates Open On Tarentum Card

Tarentum High School is trying to fill two open dates on its 1931 football schedule before the close of the current school term. The card announced by Faculty Manager C. C. Stoops, Saturday, has seven games listed. As soon as October 2 and 3 and November 7 dates are filled, the card will be complete. Games scheduled are:

September 27, Etna, home; October 2, open home, or October 3, open home or abroad; October 10, McKeesport, abroad; October 17, Butler, abroad; October 24, Wilkinsburg, home; October 31, New Kensington, home; November 7, open home; November 14, Freeport, abroad; November 22, Har-Brack Union, abroad.

Schools desiring to negotiate for the open dates should communicate with Faculty Manager Stoops immediately, writing him at Tarentum High School, or phoning Tarentum 700 during school hours.

GRAYS TRIUMPH, 15-1

PARKERSBURG, W. Va., April 25.—The Homestead Grays easily defeated the Viscose Club here today, 15 to 1. L. Williams held the losers to four hits. The score:

Viscose	AB.	H.	O.	A.	Hmd Gys	AB.	H.	O.	A.
Grimm,ss	3	0	2	3	Harris,cf	3	1	1	0
C Baker,rf	4	1	3	0	Reed,lf	6	1	3	0
Wolfe,c	4	1	4	1	Page,rf	6	1	5	1
M Baker,2	4	1	1	3	Wilson,3	5	3	3	1
Eagle,lf	4	0	3	0	Wash'ton,1	4	2	7	0
Lux,3	3	0	4	0	Gibson,c	3	3	5	1
Johnson,cf	3	0	2	0	Evans,ss	5	1	2	3
McHenry,1	3	1	8	0	Britt,2	2	0	1	4
Orndoff,p	0	0	0	1	L Williams,p	5	3	0	1
Godby,p	1	0	0	0					
Farrar,p	2	0	0	2					
Totals	31	4	27	10	Totals	39	15	27	11

Runs—Wolfe, Harris, Page, Wilson 3, Washington 3, Gibson 3, Britt 2, L. Williams 2. Errors—C. Baker, M. Baker, Eagle, Page, Washington, Evans. Two-base hits—Wilson 3, Gibson, C. Baker. Three-base hits—Gibson, M. Baker. Bases on balls—Off Williams 1, off Orndoff 5, off Godby 3, off Farrar 1. Struck out—By Williams 3, by Orndoff 3, by Godby 1, by Farrar 2. Double plays—Evans, Britt and Washington; M. Baker, Grimm and McHenry. Hit by pitched ball—Gibson. Wild pitches—Godby, Farrar. Passed ball—Wolfe.

LIONS WIN CLOSE ONE

STATE COLLEGE, Pa., April 25.—Penn State's baseball team defeated Dickinson here this afternoon, 3 to 2. The game developed in a pitcher's battle between Hal Stokes, of Penn State, and Shomock, of Dickinson. The score:

Dick'on	R.	H.	O.	A.	Penn St.	R.	H.	O.	A.
Johns'n,r	0	0	0	0	Hoopes,r	1	2	1	1
Heffner,2	0	0	0	1	Livezey,2	0	0	2	5
Dawson,3	0	0	0	1	Musser,3	1	3	1	3
Bonney,1	0	1	11	1	Diedrich,m	1	2	1	0
Vivad'i,c	0	0	7	0	Smith,ss	0	0	1	2
Hedges,m	1	1	0	0	Salts'n,c	0	1	4	1
Feroe,ss	1	1	1	3	Young,1	0	1	12	2
Sloan,lf	0	1	3	0	Drill,lf	0	1	3	0
Shom'k,p	0	1	1	3	Stokes,p	0	1	2	2
*Teti	0	0	0	0					
Totals	2	5	24	9	Totals	3	11	27	16

*Batted for Johnson in ninth inning.

Dickson 0 0 0 0 2 0 0 0 0—2
Penn State 3 0 0 0 0 0 0 0 *—3

Two-base hit—Musser. Stolen bases—Diedrich 2, Musser. Double plays—Musser to Livezey to Young; Bonney to Shomock; Musser to Livezey to Young; Feroe to Bonney. Struck out—By Stokes 4, by Shomock 6. Base on balls—Shomock 1. Hit by pitcher—Smith. Passed ball—Saltzman. Umpire—Gair.

King Levinsky Makes Local Bow Tomorrow

Jewish Heavyweight Meets Rocco at Garden Amateurs and Wrestlers Busy.

By HARRY KECK, Sports Editor.

Once again, while marking time for the opening of the outdoor boxing season, only one professional mitt show is scheduled in the Pittsburgh district this week, at Motor Square Garden, tomorrow night, with wrestling shows in the same arena on Wednesday and at New Castle tomorrow night and a flock of amateur shows filling in the other nights.

King Levinsky, of Chicago, colorful Jewish heavyweight, who is managed by his sister, Mrs. Lena Levy, makes his local debut in the 10-round main bout of the Garden show, with Emmett Rocco, Italian, of Ellwood City, who has done some of his best boxing in the Garden ring, serving as his opponent. Levinsky has been built up into a good attraction in many cities, and the advance sale has been such that the Garden management looks for one of its best houses.

The Kingfish has boxed Tommy Loughran, resigned light-heavyweight champion; Jimmy Slattery, another, former holder of that title; Tuffy Griffiths, Jack Gagnon, Johnny Risko, Leo Lomski, Con O'Kelly, Dave Maier, Tom Kirby and other well-known foes, and has starred mainly through the possession of a deadly right hand wallop. He has been here since Friday morning, putting the finishing touches on his preparations, following a battle with the durable Risko in Boston last Tuesday night.

Levinsky's real name is Harry Krakow, and he was born in New York's East Side, September 10, 1910. He has been boxing since 1928, having started as an amateur after going to work at an early age as a fish scaler in Chicago, whither the family moved when he was a few years old.

McARTHUR VS. WILLIAMS

The preliminaries feature middleweights and light-heavies. Buddy McArthur, of McKeesport, who has been coming along in fine fashion recently, makes his first appearance at the Garden against Harry Williams, of Cincinnati, a clever Negro performer, who has not boxed around here for months, and was handicapped by bad hands in his last few starts in local rings. Lloyd Clements, of Swissvale, and Russell Powers, of Youngstown, middleweights, are in the second bout, and Carl Montebano, of Braddock, and Anson Green, of Homestead, two other middleweights, box the opener.

The amateur features of the week include a show for the benefit of the needy of the Fourth Ward under the auspices of the Fourth Ward Relief Committee, at the Garden, Tuesday night; the Greater Pittsburgh amateur championships at McKeesport, Wednesday and Thursday nights; amateur shows in the Rialto Theater, Aliquippa, and the Greensburg Coliseum, Monday night, and the National A. A. U. senior championships, in Madison Square Garden, New York City, Monday, Tuesday, Wednesday and Thursday nights, in which a team from Pittsburgh will compete.

DeMAVE AT JOHNSTOWN

Ike McFowler, Johnstown Negro heavyweight, meets Jack DeMave, of New York, in a return bout in the windup of a show at Johnstown, Tuesday night; Jack Tracey, local Negro middleweight, makes his first start as a main-bouter since coming from Louisville when he faces Jimmy Guthrie at East Liverpool, O., the same night, with Frankie Porto, of Glassport, boxing Kenny Davis in the semifinal; Jimmy Kelly, former North Side welterweight puncher, who has been going great guns since returning to his native Dayton, O., boxes Mike Dundee, Rock Island veteran, in a 12-rounder at Dayton, tomorrow night, when Patsy Perroni, Canton (O.) light-heavyweight, a big favorite here, returns to the ring after an absence of several months, due to an operation, against Roy (Tiger) Williams, Chicago Negro, at Canton, and Buddy McArthur makes his second start of the week, against Red Barry, of Washington, D. C., in a main bout at Cumberland, Md., with Frankie Reilly, of McKeesport, boxing Young Kenny, of Cumberland, in a preliminary, at Cumberland, on Thursday.

Gene Stanton, Cleveland heavyweight, boxes Frankie Wine, of Barberton, O., in a 10-round bout at Charleston, W. Va., on Friday.

WRESTLERS RETURN

A feature bout of the week is between Harry Blitman and Lew Massey, Philadelphia featherweight rivals, at the Arena, in Philadelphia, tomorrow night, with Pete Latzo, former welterweight champion, meeting Matt Adgie, Philadelphia's fighting iceman, in the semi-final.

Mike Romano, Italian, and Taro Myaki, Jap, headline the wrestling show that will introduce this sport in the Castle Bowl, New Castle, tomorrow night, with three other bouts carded, while Dick Shikat meets Jim Clinstock and Wladek Zbyszko engages Tony Felice in the finish matches of the five-bout card at the Garden on Wednesday.

An amateur show is scheduled to usher in the outdoor boxing season in these parts, President Jack McNally, of the Twenty-seventh Ward A. C., having arranged to stage his club's first card of the year in the open air in an enclosed arena at California and Superior avenues, North Side, Tuesday night of next week.

FINAL SHOWS AT GARDEN

The first professional show outdoors will be put on by the Meyers Bowl, on Monday night, May 18, with Hickey Park, Millvale, sprouting forth the following Thursday. Both of these arenas also plan to conduct wrestling shows. Motor Square Garden will stage two more boxing shows after tomorrow night, the one on the following Monday featuring Eddie Shea, Chicago featherweight, against Steve Smith, of Bridgeport, Conn., conqueror of Johnny Datto here, and the finale, on May 11, being of an all-star nature and featuring local talent, according to present plans.

Between Rounds

Following is the card of amateur bouts for the Fourth Ward Relief Committee benefit show in Motor Square Garden Tuesday night: 112 pounds, Frank Schrider vs. Bob Lyn; 118 pounds, Johnny Shepler vs. John Giannatti; 126 pounds, Johnny Ungerman vs. Louis Leon and Burke Veley vs. Joe Chemes; 135 pounds, Johnny Hazel vs. George Guba and Don Asto vs. George Julius; 140 pounds, Dick Pritchard vs. Slip Lehr; 147 pounds, Pat Leavey vs. Frank Harp, Anson Greeves vs. Joe Ferraro and Steve Stefek vs. Bob Rupple, and 160 pounds, Chuck Mullins vs. Frank Kladdick, Walt Scislawski vs. Al Zack and Moon Higgins vs. George Luppinacci.

Mike Harris, of Aliquippa, will box Tommy Murphy, of Salem, O., in the main bout of the amateur show at Aliquippa tomorrow night. Other bouts: Jimmy Gilligan vs. Al Toth, Young Brosky vs. Leonard Cook, Andy Bernable vs. Andy Cook, Brother Wer vs. Al Harge, Davy Harge vs. Young Williams, Jimmy Murphy vs. Romeo Calderella and General Burr vs. Al Thomas.

Eddie Brannon, local Negro lightweight, and Hal Murray, of Harrisburg, will box the eight-round main bout of a professional show for the benefit of the needy under the auspices of the Fifth Ward Relief Association in the Moose Temple, Tuesday evening of next week. Four preliminary bouts also are listed, as follows: Jimmy Moore vs. Carl Montebano, Allen Beatty vs. Johnny Brown and Don Frazier vs. Al Farone, six rounds each, and Sammy Burns vs. Johnny Haggerty, four rounds. Harry Feldman is chairman of the committee, W. L. Reinecker, vice chairman, and Edward R. Kopp, treasurer. Tickets are on sale at all fire engine houses and at 2017 Center avenue.

In addition to the Zivic brothers, the team of local amateur boxers competing in the National A. A. U. senior championships in New York this week includes Eddie Sago, Max Elling, Tony Gamble, Charley Crovatta, Paul Monar and Sam Julian. They will leave tonight.

NEW YORK BOND MARKET

NEW YORK, April 25.—(AP.)—Transactions in the most active bonds on the New York Stock Exchange today were as follows, 000 omitted in sales column (United States bonds in dollars and thirty-seconds of dollars):

U. S. GOVERNMENT BONDS.

Sales.		High.	Low.	Close.
18	Liberty 3½s32-47	101.27	101.24	101.27
9	Do 1st 4¼s32-47	102.27	102.27	102.27
75	Do 4 4¼s 33-38	104.2	104.1	104.1
8	Treas 4¼s 47-52	112.6	112.4	112.4
14	Do 4s 44-54	107.31	107.27	107.31
1	Do 3⅝s 43-47 6	101.31	101.31	101.31
21	Do 3⅜s41-43Mar	101.23	101.23	101.23

CORPORATION BONDS.

Sales.		High.	Low.	Close.
10	Abra & S 5½s 43	100¼	99½	100¼
5	Adams Exp 4s 48	84½	84½	84½
25	Alb&Susq 3½s 46	90⅝	90⅝	90⅝
1	Alb Perf Wrp 6s48	50	50	50
1	Am Ag Che 7½s41	104	104	104
3	Am&For P 5s 2030	83	82½	83
56	Am IG Ch 5½s 49	100	99¼	100
3	Am M & Fdy 6s39	104½	104½	104½
2	Am Metal 5½s34	92	92	92
1	Am Nt Gas 6½s42	20	20	20
5	Am Smelting 5s47	103	103	103
6	Am T&T 5½s 43	110¼	110¼	110¼
3	Do col 5s 46	107⅝	107⅝	107⅝
16	Do sf 5s 60	108½	108¼	108½
11	Do 5s 65	108¼	108¼	108¼
5	Do cvt 4½s 39	128¾	128⅝	128¾
1	Am Typ Fdrs 6s 40	105¼	105¼	105¼
5	Am WW&E 6s 75	105⅜	105½	105½
6	Do 5s 34	103⅜	103¼	103¼
4	Am Writ P 6s 47	60	60	60
1	Ang Chil Nit 7s 45	77	77	77
35	Arm&CoDel 5½s 43	73	70¼	71
7	Do r'est 4½s 39	80	79½	80
8	AT&SF cvt 4½s 95	113⅝	113⅝	113⅝
6	Do gen 4s 95	99⅝	99⅝	99⅝
3	AT&SF4½sC&A32	104⅝	104⅝	104⅝
5	Atl & Chr AL 5s44	103¼	103¼	103¼
4	Atl & Dan 1sts 48	47⅞	47⅞	47⅞
20	Do 2d 4s 48	32	30	30
1	Atl Gulf&WI 5s 59	56	56	56
1	Atl Refi db 5s 37	101⅛	101⅛	101⅛
15	Balt & O rfg 6s 95	108¼	108¼	108¼
13	Do rfg 5s 95	101⅛	101⅛	101⅛
5	Do 5s 2000 D	100⅝	100⅝	100⅝
10	Do cvt 4½s 33	101⅝	101¼	101⅝
12	Do cvt 4½s 60	91½	90⅝	90⅝
5	Do gld 4s 48	97	97	97
1	B&O 4s PLEWV 41	96¾	96¾	96¾
8	Do 5s SW div 50	103	102½	103
1	Bell T Pa 5sB 48	109½	109½	109½
3	Beth Steel pm 5s 36	103½	103⅜	103½
5	Bost & Maine 5s67	100½	100¼	100¼
3	Bot C Mills 6½s 34	26½	26½	26½
19	Bklyn Mn Tr 6s68	102⅛	102⅛	102⅛
5	Bkln Un El 1 5s 50	90	90	90
2	Bkln U Gas 5s 50	104¼	104¼	104¼
2	Buf G El 4½s 81B	104½	104½	104½
5	BR&P con 4s 57	83½	83½	83½
1	Bush Ter Bldg 5s60	101½	101½	101½
8	Cal Pack 5s40	93⅛	93	93
1	Camaguey Sug 7s42	18⅛	18⅛	18⅛
2	Can N Ry 4½s 54	100⅛	100⅛	100⅛
10	Do 4½s 57	100¼	100	100¼
2	Do 4½s 68	100⅝	100¼	100⅝
1	Do 5s 69 Oct	106½	106½	106½
10	Can Nor 4½s 35	102	102	102
1	Can Pac 4½s 46	99¾	99¾	99¾
3	Do 4½s 60	99	99	99
12	Do db 4s perp	88¼	88	88
1	Caro C&O 6s 52	108½	108½	108½
1	Cent Fdy 6s 31	54	54	54
5	Cent of Ga 5½s 59	92½	92⅜	92½
1	Cent of Ga 5s 59 C	87⅞	87⅞	87⅞
1	Cent New Eng 4s61	87⅝	87⅝	87⅝
3	Central Pac 5s 60	103¼	103¼	103¼
1	Cent Steel 8s 41	112⅜	112⅜	112⅜
1	Ches Corp 5s 47	99	99	99
5	Do con 5s 39	106¾	106¾	106¾
5	Do gen 4½s 92	105½	105½	105½
2	Do rfg 4½s 95 B	100⅛	100⅛	100⅛
3	Chi GL&C 1st 5s 37	104⅝	104⅝	104⅝
2	Chi G W 4s 59	67	67	67
2	Chi I&L 1st 5s66	75	75	*75
1	CM&SP gn 3½s89B	69¾	69¾	69¾
11	C M St P & P 5s 75	60⅛	60	60
55	Do adj 5s 2000	23¼	23¼	23¼
5	C & N W 6½s36	109½	109½	109½
3	Do rfg 5s 2037	97	97	97
1	Do gen 5s 87	107⅝	107⅝	107⅝
8	Do cv 4¾s 49	78⅜	78⅜	78⅜
10	Do 4½s 2037	84	84	84
4	Ch RI&P cvt 4½s60	79¾	79¾	79¾
13	Do rfg 4s 34	98	97	97
7	Chi U Sta 5s 63 B	105⅝	105⅝	105⅝
2	Do 4½s 63 A	105	104½	105
5	Ch & W Ind 5½s62	104¼	104¼	104¼
4	Childs Co 5s 43	75	75	75
5	Chile Cop 5s 47	92	91¼	92
2	Cinn Gas&El 4s68	96	95½	96
5	CCC&StL rf 5s63D	104¾	104⅝	104¾
10	Do rfg 4½s 77 E	97½	97½	97½
2	Do Cairo dv 4s39	98½	98½	98½
1	Clev U Ter 5½s72	111¼	111¼	111¼
12	Colo G-E 5s52 May	100¼	100¼	100¼
10	Do 5s 61	99	98⅝	98⅝
6	Com In Tr 5½s 49	98¼	98	98¼
9	Con Coal Md 5s 50	37⅛	37	37
4	Con Gas NY 5½ 45	107	107	107
1	Contain Cor 6s 46	62	62	62
3	Do 5s 43	36	35	35
2	Crown C & S 6s47	97	97	97
10	Crown Will 6s 51	81¼	81¼	81¼
10	Crown Zell 6s40ww	65	64½	65
4	Cuba RR 7½s36 ww	77½	77½	77½
1	Cub Cane Pr 6s 50	8½	8½	8½
4	Cuyamel Frt 6s40	104½	104½	104½
6	Del&Hud rfg 4s43	97¼	97	97¼
6	D&RG con 4s 36	96⅝	96½	96⅝
2	Do West gn 5s55	69	68¾	69
6	Det Ed col 5s 33	103¼	103¼	103¼
1	Det Unit Ry 4½s32	98⅛	98⅛	98⅛
12	Dodge Bros deb6s40	86	85½	85½
4	Dold Jac Pkg 6s 42	69¼	69¼	69¼
7	Duq Lt 4½s 67 A	104⅜	104½	104½
2	El Paso&Swn 5s 65	106½	106	106½
21	Erie rf&imp 5s 67	74	73	73
1	Do rf & imp 5s75	73¼	73¼	73¼
17	Do gen lien 4s 96	71⅝	71⅛	71⅛
9	Do cvt 4s 53 A	70¾	70½	70½
1	Do cvt 4s 53 B	70½	70½	70½
1	Fisk Rub 8s 41	23	23	23
1	Fonda J&G 4½s 52	20¼	20¼	20¼
6	Gen Baking 5½s 40	95¾	95⅝	95⅝
8	Gen Mot Acpt 6s 37	104	103⅞	103⅞
6	Gen Petrol 5s 40	102½	102½	102½
10	Gen Pub Sv 5½s 39	94¼	94	94
10	Gen Stl Cst 5½s 49	91	89½	89½
79	Gen Thea Eq 6s 40	45	43	44
12	Goodrich BF 6½s47	98	97¼	97¼
20	Do 6s 45	54	50	50½
12	Goodyr T&R 5s 57	88¼	87½	87½
10	Goth Silk Hos 6s 36	90	90	90
25	Grt North 7s 36 A	110¾	110⅝	110⅝
3	Do 5½s 52 B	108¾	108¾	108¾
2	Do 4½s 77 E	95½	95½	95½
5	Gulf Sts Stl 5½s 42	58½	58½	58½
6	Hoe & Co 6½s 34	60	59⅝	60
5	Hud Coal 5s 62 A	82½	82½	82½
6	Hud & M rf 5s 57A	98⅞	98⅞	98⅞
20	H & Man ad inc5s57	76¾	76¼	76½
1	Hum O&R 5½s32	102⅝	102⅝	102⅝
8	Ill Bell Tel 5s56	106⅛	106⅛	106⅛
14	Ill Cent rfg 4s 55	85¼	85¼	85¼
10	Do 3s 51SL div	75¼	75¼	75¼
5	IC&CStL&NOrf5s63A	91⅝	91⅝	91⅝
1	Ill Steel deb 4½s40	102½	102½	102½
14	Ind Limestone 6s41	38	33	33
17	Inland St 4½s 81B	94¼	93¾	94¼
4	Interboro R T 7s32	92½	92½	92½
11	Do 6s 32	58½	57	58½
16	Do rfg 5s 66	73½	73	73
19	Do rfg 5s 66 sta	73½	72¾	73
8	Int Cement 5s48	92	91	91
2	Int G N adj 6s52	60	59¼	59¼
3	Do 1st 6s 52	87	86⅝	87
5	Int G Nor 5s 56 C	75	75	75
1	Int Hydro El 6s44	86¾	86¾	86¾
54	Int Match 5s 47	92⅝	92⅛	92⅝
14	Do cv rct 41	95⅝	95⅛	95⅝
7	Int Paper rf6s55A	58⅝	58⅛	58⅛
18	Do cvt 5s 47 A	73¼	73¼	73¼
5	Int Rys C A 6½s47	72	72	72
1	Int T&T cv 4½s39	89½	89½	89½
5	Int T&T deb 4½s52	77¼	77¼	77¼
5	Do deb 5s 55	82⅝	82½	82½
10	KCFtS&Mem 4s 36	97½	97⅜	97½
2	K C P&Lt 4½s 57	103⅛	103⅛	103⅛
3	Do 4½s 61	104⅝	104⅝	104⅝
7	K C South rfg 5s50	96	95½	96
7	Do 1st 3s 50	77½	77½	77½
12	Kan G&El 4½s 80	96½	96½	96½
5	K Co El&P pm6s97	139	139	139
1	Lac G St L 5½s60D	101⅝	101⅝	101⅝
12	Do 1st 5s 34	103¼	103¼	103¼
26	Lautaro Nit 6s 51	56	53	55
2	Liggett&Myers 7s44	122½	122½	122½
43	Loew's In 6s41 xw	95¼	95¼	95¼
5	Long Isl d 5s37	101¼	101¼	101¼
1	Lorillard Co 5s51	91	91	91
5	La & Ark 5s 69	56¼	56¼	56¼
5	Lou Gas&El 5s 52	105½	105½	105½
7	Manh Ry con 4s90	56¼	56	56
1	Manitoba Sw c 5s34	100	100	100
4	Market St Ry 7s40	95¼	95¼	95¼
3	McCrory St 5½s41	99⅝	99½	99½
12	McKes&Rob 5½s50	78½	78	78
1	Mead Corp 6s45A	87½	87½	87½
11	Met Ed 4½s68	102⅝	102⅝	102⅝
3	Midvale Stl ct 5s36	102⅞	102⅞	102⅞
3	MilElRy&Lt1st5s61B	102¼	102¼	102¼
5	Mil&Nor con 4½s34	99⅝	99⅝	99⅝
1	MKTex pr ln 5s62A	99½	99½	99½
1	Do 1st 4s 90	89½	89½	89½
9	Mo Pac 5s 77 F	85¼	84¾	84¾
5	Do 5s 78 G	85½	85½	85½
1	Do gen 4s 75	60½	60½	60½
3	Do 5s 80 H	85½	85½	85½
50	Do 1st 5s 81	85½	84½	84½
15	Mob & Oh 5s 38	75¼	75¼	75¼
3	Mont Pw rfg 5s43A	105	105	105
13	Do 5s 62 D	101¼	101	101
6	Nass E con 4s51stp	51½	51¼	51¼
2	Nat Acme 6s 42	60⅛	60⅛	60⅛
90	Nat Dairy 5¼s 48	102	101½	101½
1	Nat Rad 6½s 47	16½	16½	16½
4	Nat R M 4s 51 asd	3¼	3¼	3¼
1	Newark Gas 5s 48	106	106	106
3	NOPS 5s ctf 52 A	93¼	93¼	93¼
3	NYC&HR rf&I 5s13	105½	105½	105½
61	Do rf&im 4½sA13	98⅛	98	98⅛
12	Do deb 4s 34	101⅛	101⅛	101⅛
4	Do rfg 3½s 97	84¼	84¼	84¼
2	NYC&StL 6s 32	100⅛	100⅛	100⅛
3	Do 5½s 74 A	97½	97	97
7	Do 4½s 78 C	80½	80	80
22	N Y Con Ry 4½s53	103	102¾	103
1	N Y Dock 5s 38	66⅛	66⅛	66⅛
1	Do 4s 51	80	79½	80
1	N Y Ed rfg 6½s 41	115¼	115¼	115¼
2	Do 5s 44	105⅛	105⅛	105⅛
21	NYNH&H cvt 6s 48	114	113½	113½
3	Do col tr 6s 40	105⅛	105⅛	105⅛
22	Do 1st&rf 4½s 67	91½	91	91
10	Do deb 4s 57	73½	73½	73½
5	Do cv db 3½s 56	79	79	79
1	NYO&West rf 4s 92	46	46	46
3	NYS&W rfg 5s 37	77	77	77
7	N Y Tel rfg 6s 41	107	106⅝	107
2	Do gen 4½s 39	104	103¾	104
14	NYW&Bost 4½s 46	80½	80½	80½
3	Niag Falls Pw5s32	101⅛	101⅛	101⅛
14	Niag Shrs 5½s 50	98	97½	98
1	Norf & South 5s 41	85	85	85
1	N&W 4s PC&Cdv41	98¾	98¾	98¾
16	No Am Co 5s 61	99	98⅞	99
3	No Am Ed 5½s 63	104	104	104
11	Do 5s 69 C	102	101¾	102
11	N O T&L 6s47A	107½	107	107
4	Nor Pac 4½s 2047	97	96	97
5	No Pac pr ln 4s 97	93⅝	93⅝	93⅝
5	N S Pwr 5s 41 A	104	103⅞	104
1	Ohio P S 7½s 46	112	112	112
1	Do 7s 47	113	113	113
1	Ont P&NF 5s 43	104⅜	104⅜	104⅜
5	Ore S L con 5s 46	108⅝	108⅝	108⅝
10	O W RR&N 4s 61	94⅛	94⅛	94⅛
1	Otis Steel 6s 41	94	94	94
3	Pac G&E 5s 42	105	105	105
16	Pan-Am P&T 6s1940	53	52½	52¾
11	Para F L 6s 47	90⅛	90	90
3	Par Publix 6½s 50	81½	81	81
2	Par Trans cv 6s 44	35½	35½	35½
2	Park Lex 6½s 53	51½	51½	51½
3	Pathe Ex 7s 37 w	83	82½	83
2	Penn Dix 6s 41 A	60⅝	60⅝	60⅝
6	Pa RR gold 6½s36	110¼	110	110
6	Do 5s 64	103¾	103¼	103¾
2	Penna RR 4½s 63	100⅛	100⅛	100⅛
20	Do 4½s 70 D	95⅝	95⅝	95⅝
15	Do 4¼s D 81	96½	96½	96½
2	Phila Co 5s 67	102½	102½	102½
4	Phil Elec 4½s 71	95½	95⅛	95½
4	Phil Read C&I 6s49	73½	73	73
2	Do 5s 73	79	78¾	79
9	Phil Pet 5¼s 39	71½	70	71½
1	Pillsby F Mls 6s 43	105	105	105
1	PCC&SL gen 5s70A	109¼	109¼	109¼
12	Do 4½s 77	100⅝	100⅝	100⅝
2	Do 4½s C	101	101	101
1	Pocah C C 5s 57	90¾	90¾	90¾
5	Port G El 4½s 60	90¾	90¼	90¼
1	P Ric Am Tob 6s42	72	72	72
8	Postal T&C 5s 53	61¼	60¾	60¾
2	Pressed St Car 5s33	87	87	87
3	P Ser E&G 5s 65	105⅝	105⅝	105⅝
4	Do 4s 67	104	103¾	104
25	Do 4½s 70	103⅞	103¼	103⅞
35	Do 4s 71	95½	95¼	95½
10	Pure Oil 5½s 40	82½	79	82½
10	Purity Bak 5s 48	94½	94	94
1	Read gen 4½ 97 A	101	101	101
1	Rdg Jer C c 4s 51	95⅝	95⅝	95⅝
10	Rem Rd 5½s 47ww	80	80	80
1	Rep I&St 5½s 53	93⅝	93⅝	93⅝
28	Do sf 5s 40	101	101	101
75	Richfld Oil Cal 6s44	48⅛	47½	47⅞
2	Do 6s 44 A ct	47⅛	47⅛	47⅛
2	Rio Gr W 1 4s 39	94	94	94
1	RIArk&La 4½s 34	100⅝	100⅝	100⅝
2	StLSF pln 5s 50B	87⅛	87⅛	87⅛
10	Do gen 5s 31	100⅝	100⅝	100⅝
57	St L SF 4½s 78	61⅝	60⅝	61⅝
10	Do pln 4s 50A	75	74⅝	75
1	St L SW 1st 4s 89	84	84	84
1	StL SW con 4s 32	97½	97½	97½
2	StPM&M c 6s 33	105½	105½	105½
25	SA&A Pass 1 4s 43	95½	95	95½
6	San Ant PS 6s 52	108⅝	108⅝	108⅝
2	Schulco 6½s ct 46A	70	70	70
7	Seab A L con 6s 45	12⅝	12⅝	12⅝
3	Do gold 4s50 stp	26⅛	25½	25½
1	Sea AlF Ry 6s 35R	6⅝	6⅝	6⅝
1	Shell P Line 5s 52	73⅜	73⅜	73⅜
9	Shell Un 5s 47	66⅞	66⅛	66⅛
28	Do 5s 49ww	67⅜	67⅜	67⅜
1	Sierra&SF P 5s 49	104⅝	104⅝	104⅝
24	Sinc C Oil col 7s37	93⅞	93⅞	93⅞
2	Do 6½s 38	87½	87	87
1	S Belt T&T 5s 41	105⅜	105⅜	105⅜
2	Sou Pac cv 5s 34	103	103	103
4	Do 4½s 69 ww	94	94	94
5	Do rfg 4s 55	96⅛	95⅝	95⅝
3	Do 4½s OL 77	100	99½	100
3	So Ry gen 6½s 56	109½	109½	109½
3	Sou Ry gen 6s 56	105	105	105
3	Do con 5s 94 6	107⅞	107	107⅞
5	Do gen 4s 56	80½	80½	80½
8	SW Bell Tel 5s54	107	107	107
5	St Oil NJ deb 5s46	103¼	103¼	103¼
12	St Oil NY 4½s51	98	97½	98
3	Steven Hotel 6s45	53⅛	53	53
4	Tenn EP rfg 6s47A	107½	107	107½
141	Tex Corp 5scvt44	95	94½	94⅝
3	Tex & Pac 5s79C	94½	94½	94½
5	Do 5s 80 D	94½	94	94
2	Third Ave adj 5s 60	28½	28½	28½
5	Third Ave rfg 4s60	46⅛	45½	45½
5	Un El L&P 5½s 54	104½	104	104½
5	Do 5s 32	102⅝	102⅝	102⅝
10	Un Oil Cal 5s35C	100	100	100
3	Un Pac 1st 4s 47	100	100	100
3	Do rfg 4s 2008	95½	94⅝	95½
6	Unit Dr Del 5s 53	100⅝	100⅝	100⅝
6	U S Rub 5s47	67⅛	67	67
6	Utah Lt&Tr 5s 44	99	98¾	98¾
12	Utah P&Lt 5s44	103	102½	103
16	Util P&Lt 5½s 47	76	75½	75½
26	Do 5s 59 ww	69	68½	69
1	Va Ry & Pw 5s 34	103½	103½	103½
2	Virginia Ry 5s 62	106¼	106¼	106¼
6	Warner Br P 6s 39	48	47½	48
3	Karner Quin 6s 39	52⅝	52⅝	52⅝
1	Warn Sug 7s 41	105½	105½	105½
1	Westch Lt 5s 50	108⅝	108⅝	108⅝
2	Western Elec 5s 44	105⅜	105⅜	105⅜
13	W Maryland 4s52	79	79	79
2	WNY&Penn 1st 5s37	103½	103½	103½
6	West Pac 1st 5s 46	78	78	78
2	WPenn Pw 5½s53F	107	107	107
2	West Union 6½s36	109¾	109¾	109¾
2	Do 5s 60	103⅞	103⅞	103⅞
5	W Shore 1st4s2361	92¼	92¼	92¼
5	Wheel Stl 5½s48A	101⅞	101⅞	101⅞
28	Do 4½s 53 B	88	87½	87½
60	W-S St cvt 7s35ctf	8	6⅝	6⅝
2	Wilkes&E 1st5s42	45½	45½	45½
4	W Overld 6½s33	99¼	99¼	99¼
4	Wilson&Co 1st6s41	99¼	99¼	99¼
49	Ygn S & T 5s78	101	101	101
18	Do 5s B 70	101	101	101

FOREIGN BONDS.

Sales.		High.	Low.	Close.
18	Abitibi P&P 5s 53	57½	56¾	57
4	Agri Bk Col 6s 47	61½	61½	61½
1	Do 6s 48	64⅞	64⅞	64⅞
1	Alp Mont Stl 7s55	86	85½	86
4	Antioquia 7s 45 A	52	51½	52
2	Do 7s 45 D	53	52½	52½
2	Do 1st 7s 57	52	52	52
3	Do 2d 7s 57	49	48½	49
11	Antwerp 5s 58	100½	100½	100½
8	Argentine 6s57 A	91⅛	91	91
3	Do 6s 58 B	92	91	92
10	Do 6s sf 59 June	91½	91½	91½
3	Do sf 6s 59 Oct	92½	92½	92½
25	Do sf 6s 60 May	92	91	91
4	Do 6s 60 Sept	91⅛	91	91⅛
2	Do 6s 60 Oct	92	92	92
15	Do 6s 61 Feb	91⅛	91	91⅛
20	Do 6s 61 May	92	91	91
2	Do 5½s 62	85½	85½	85½
14	Australia 5s 55	61	60½	61
3	Do 5s 57	61	60½	60½
8	Do 4½s 56	53	53	53
1	Austria Gtd 7s43	106½	106½	106½
7	Do 7s 57 ctfs	95½	95⅜	95⅜
6	Batavian Pet 4½s42	94⅝	94⅝	94⅝
2	Belgium 7s 55	114⅛	114⅛	114⅛
9	Do 7s 56	110⅝	110⅝	110⅝
3	Do 6½s 49	110⅛	110⅛	110⅛
5	Do 6s 55	103⅝	103⅝	103⅝
10	Bergen City 5s60	98⅛	98⅛	98⅛
3	Berlin City El6½s51	83½	83	83
12	Do 6½s 59	83	82¾	82¾
6	Berlin C Elec 6s55	78⅛	78	78⅛
1	Berlin E El 6½s56	82⅞	82⅞	82⅞
4	Bolivia 8s 47	34	33	34
1	Do 7s 58	25	25	25
1	Do 7s 69	22½	22½	22½
3	Bordeaux 6s 34	105⅛	105⅛	105⅛
13	Brazil 8s 41	64½	64	64
1	Do 7½s 52	100½	100½	100½
8	Do 6½s 26-27	53⅝	53⅝	53⅝
16	Do 6½s 27-57	54	53⅝	53⅝
2	Braz C Ry El 7s 52	52	52	52
7	Breda Ern 7s54 ww	69⅝	69	69
7	British 5½s 37	106⅝	106⅝	106⅝
1	Do 5s 29-47	100⅝	100⅝	100⅝
8	Budapest 6s 27-26	74¼	74¼	74¼
5	Buenos A 6½s55	91½	91	91½
7	Buen Air 6s 61	71½	70½	71½
1	Do Prov 6½s 61	70½	70½	70½
3	Canada 5s 52	106½	106	106½
2	Do 4½s 36	102⅝	102⅝	102⅝
13	Do 4s 60	94½	94⅜	94½
1	Cauca Val 7½s 46	65	65	65
3	Chile M Bk 6¾s 61	80	79½	79½
10	Do 6½s 57	78	74	74
1	Do 6s 61	73	73	73
1	Do 6s 62	71½	71½	71½
4	Chile 7s 42	90	90	90
14	Do 6s 60	77½	76¼	76¼
2	Do 6s 61 Jan	78½	77	77
5	Do 6s 61	77½	77½	77½
3	Do 6s 61 Sept	76	76	76
5	Chile 6s 62 March	76½	76½	76½
8	Do 6s 63	77½	76½	76½
5	Chil Mun 7s 60	76⅞	76⅞	76⅞
2	Chin Gov Ry 5s 51	25	25	25
7	Chris Oslo 6s 54	103⅛	103	103
5	Colom 6s 61 Jan	66	65½	65½
1	Do 6s 61 Oct	65¼	65¼	65¼
2	Colom M Bk 7s 46	64	63	64
2	Copenhag 5s 52	100¼	100¼	100¼
1	Do 4½s 53	96⅞	96⅞	96⅞
2	Cordoba C 7s37 ctf	76	72	72
6	Costa Rica 7s 51	68	68	68
13	Cuba 5½s 53	97	97	97
11	Do 5½s 45	72½	72¼	72¼
1	Cundinamar 6½s59	59	59	59
6	Czecho 8s 51	110	110	110
3	Do 8s 52	110	109¾	110
8	Denmark 6s 42	105⅝	105⅝	105⅝
5	Do 5½s 55	101½	101½	101½
3	Do 4½s 62	96⅝	96⅝	96⅝
1	Deutsche Bk 6s 32	100	100	100
5	Duke Pr Pw 6s66	105	105	105
7	DE Indies sfg 6s62	101⅝	101½	101½
5	Fiat 7s 46 xw	89½	89½	89½
4	Finland sfg 7s 50	97¼	97¼	97¼
2	Fin Mun L6½s54A	89	89	89
4	Do 6½s 54 B	92⅝	91½	92⅝
2	Fram I Dev 7½s 42	107⅝	107⅝	107⅝
3	French 7½s 41	125⅝	125⅝	125⅝
5	Do 7s 49	118	118	118
10	Geisenkirchen 6s 34	94½	94	94½
4	GerCAA Bk6s38 Ap	86½	86	86½
34	Do 6s 60 July	80⅝	79⅞	80½
34	Do 6s 60 Oct	80⅛	79⅞	80⅛
17	Ger CA Ln 6½s58	79½	78½	78½
118	Ger Gov Int 5½s65	80½	80	80
28	Ger Rep 7s 49	105	104¾	105
4	Ger Gen El 7s 45	100	100	100
2	Ger Gen Elec 6s 48	89	89	89
9	Good Hope 7s 45	91	90⅝	90⅝
11	Graz 8s 54	99	98½	99
5	Gt C El Jap 7s 44	99½	99½	99½
1	Do 6½s 50	95	95	95
6	Greek 6s 68	85¼	85¼	85¼
3	Hamburg St 6s 46	89⅛	89⅛	89⅛
2	Helsingfors 6½ 60	90	90	90
3	Hung Munic 7s 46	85½	85½	85½
1	Ilseder Steel 6s 48	79½	79½	79½
1	Irish Free St 5s 60	104⅛	104⅛	104⅛
4	Ital Cr Cons 7s 37A	97⅞	97⅞	97⅞
6	Ital Cr Cons 7s 47B	95	94½	95
2	Ital Pub Util 7s 52	94	94	94
54	Italy 7s 51	99⅞	99⅝	99⅞
13	Japan 6½s 54	105⅝	105½	105½
3	Do 5½s 65	95⅝	95½	95½
72	Jugoslavia Bk 7s57	83½	82½	83½
17	Karstadt 6s 43	70	69½	69½
11	Kreu & T 5s 59ww	93⅝	93½	93½
5	Leipzig sfg 7s 47	91½	91½	91½
3	Lombrd 1I 7s 52ww	92½	92	92
5	Lyons 6s 34	105½	105½	105½
2	Marseilles 6s 34	105½	105½	105½
2	Medelin Mun 6½s54	48	45	45
63	Milan City 6½s 52	88¼	87½	87½
2	Min Geraes 6½s 58	44	44	44
1	M Geraes 6½s59 ct	41	41	41
1	MntectM&A 7s37ww	100	100	100
3	Montevideo 7s 52	72	72	72
5	N S Wales 5s 58	50½	50½	50½
7	Norway 6s 52	102⅝	102½	102½
3	Do 6s 43	105½	105½	105½
2	Do 5½s 65	102⅝	102⅝	102⅝
19	Do 5s 63	101⅝	99⅞	99⅞
1	N Mun Bk 5s70 ct	101¼	101¼	101¼
14	Norwg H El 5½s 57	100	99⅞	99⅞
1	Nuremberg 6s 52	79½	79½	79½
1	Oslo City 5½s46	100¼	100¼	100¼
5	Oslo G&E W 5s 63	99⅞	99⅞	99⅞
5	Par-Lyons M 7s58	107¼	107¼	107¼
2	Par-OrlRR 5½s 68	104	104	104
5	Pernambuco 7s 47	40	40	40
1	Peru 7s 59	52⅝	52⅝	52⅝
2	Do 1st 6s 60	23½	23	23½
46	Do 2d 6s 61	25½	25	25
7	Pirelli 7s 52	102	102	102
3	Poland 8s 50	84	84	84
40	Do 7s 47	80¾	79⅞	80¾
5	Do 6s 40	70	70	70
3	Porto Aleg 8s 61	51	51	51
5	Do 7½s 66	41½	41½	41½
13	Prussia 6s 52	79¾	79½	79¾
5	Do 6½s 51	86	85⅝	86
2	Queensland 6s 47	65	65	65
2	Rhinelbe 7s46 xw	91½	91½	91½
1	Rhine West 6s 52	87⅝	87⅝	87⅝
5	Do 6s 55 ww	84	84	84
10	Rio de Jan 8s 46	60	59	59
4	Do 6½s 53	42	42	42
2	Rio Gr do Sul 7s66	45	45	45
8	Do 6s 68	35½	35	35½
37	Rome 6½s 52	88½	87½	87½
3	Rotterdam 6s 64	105⅝	105⅝	105⅝
6	Royal Dutch 4s 45	89¼	89¼	89¼
1	Rumania Inst 7s59	77½	77½	77½
4	Salvador 8s 48	104⅝	104⅝	104⅝
10	Sao Pau Cty 8s 52	85	83	83
1	Do 6½s 57	41	41	41
25	Sao Paulo St 8s 50	51	50	50
3	Do 7s 56	48	48	48
7	Do 7s 40	74⅝	72¾	72¾
9	Santa Fe Arg 7s 42	82	75	75
3	Sax P Wks 7s 45	92	90½	90½
6	Do 6½s 51	83	82½	82½
1	Seine 7s 42	107½	107½	107½
7	Serbs Ct Slv 8s 62	92½	92	92
19	Do 7s 62	82½	81½	82½
3	Shinyets El 6½s 52	91¼	91¼	91¼
1	Siem & Hal 7s 35	101⅝	101⅝	101⅝
8	Do 6½s 51	100⅛	99⅝	99⅝
10	Silesia Prov 7s58	62½	62	62½
3	Silez Ld Assn 6s 47	78¼	78	78
2	Styria 7s 46	94	94	94
3	Tokyo El Lt 6s53	87½	87½	87½
4	Tyrol HEPw 7½s55	99	99	99
3	Ujigawa E P 7s 45	101	101	101
4	Un Stl Wks 6½s51A	81½	81½	81½
10	Do 47 A	79½	79½	79½
1	Upper Aust 6½s 57	90	90	90
31	Uruguay 8s 46	91	88¾	88¾
18	Do 6s 60	72½	69⅞	71⅞
37	Do 6s 64	73½	70	70
2	Venet PMBk 7s 52	99½	99	99
2	Vienna City 6s 52	87⅝	87⅝	87⅝
10	Warsaw C 7s 58	63½	62	63½
4	Westph UEP 6s 53	77	77	77
2	Wurttembg El 7s 56	92¼	92¼	92¼

Total bond sales today, $5,279,500.
Previous day, $9,125,500.
Week ago, $4,454,000.
Year ago, $5,995,000.
Two years ago, $5,906,000.
January 1, to date, $893,452,000.
Same year ago, $1,007,137,000.
Same two years ago, $843,548,000.

SPEAR BUILDS BIG WAREHOUSE

NEW YORK, April 26.—A new 10-story combination warehouse, garage, store and office building in the process of construction for Spear & Co., furniture retailers, at 524-34 West Twenty-third street, will give this company 140,000 square feet of additional warehouse space, making storage facilities the largest in the East, devoted exclusively to furniture, according to its officials.

It will have a 145-foot frontage on Twenty-third street, extending back 100 feet to connect the present Spear warehouse which occupies a 200-foot frontage on West Twenty-second street. A railroad siding, to be installed by the New York Central Railroad, will permit all freight to be brought directly into the warehouse. Delivery trucks will be loaded inside the building.

The construction of the new building by L. Davidson, architect and engineer, comes as a result of the feeling of Nathaniel Spear, president of the organization, that the Chelsea district is destined for tremendous development as an apartment center.

Mr. Spear was one of the founders of the company, organized 38 years ago in Pittsburgh and now branched out into other cities.

PROGRESSING RAPIDLY

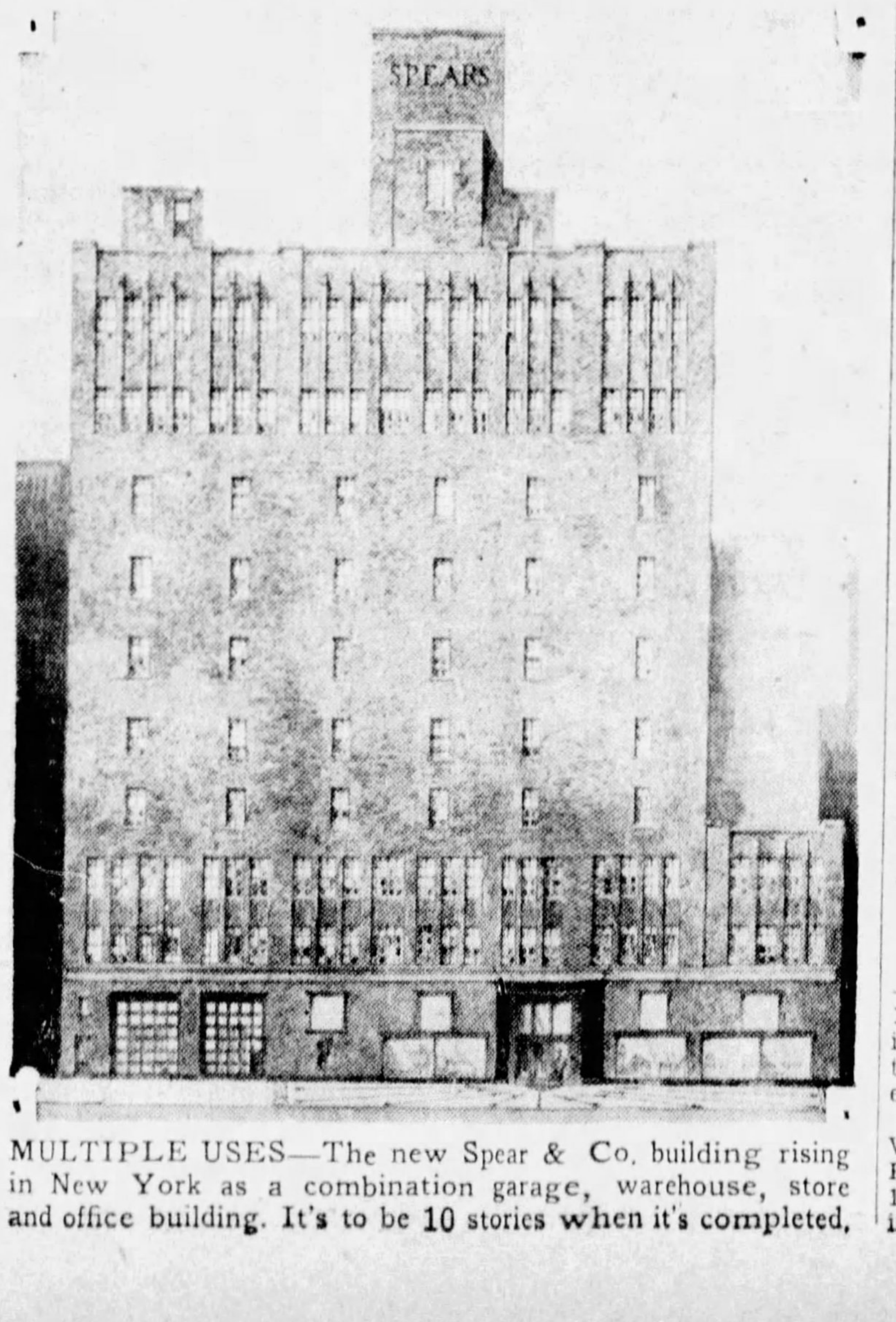

MULTIPLE USES—The new Spear & Co. building rising in New York as a combination garage, warehouse, store and office building. It's to be 10 stories when it's completed.

Moto-Meter Gauge 'Fight' Gains Way

NEW YORK, April 25.—A proxy committee, of which Gordon A. White is chairman, is soliciting proxies for the annual meeting of Moto-Meter Gauge and Equipment Company, to be held April 29 in Wilmington, in order to prevent ratification of the option agreement voted by the board of directors, by which two present directors are given the right to purchase at $2 a share 225,000 shares of stock of the company.

Pittsburgh Firm Gets Gas Producer

WAYNE, N. Y., April 25.—(AP.)—A gas well registering a flow of 12,500,000 cubic feet was brought in one mile north of this village today. It was said to be the largest producer in Schuyler County.

The well was drilled by the Wittmer Gas and Oil Company, of Pittsburgh. The gas was hit at 1,760 feet. It was capped without incident.

FINANCIAL Local Securities MARKETS

LOCAL STOCKS RECEDE WITH NEW YORK LIST

Losses Here Range From Two to Five Points in Fuels and Industrials.

Prices on the Pittsburgh Stock Exchange were carried down to new lows with the leading securities on the "big board" last week. Losses here ranged from fractions to five points in the leading issues, while the New York market closed the week with a decline of slightly over 10 points, as measured by the Dow, Jones averages based on 30 leading industrial stocks.

Heaviest selling in the local market was in the fuel issues. Lone Star was called upon to absorb over 11,000 shares, as against the previous week's total of 8,600. The stock was taken on a steady downward movement from 19 to 16⅝, with a moderate recovery following the establishment of the new low. Western Public Service reached new low ground also at $8 a share.

OFFICIALS CONFIDENT

Lone Star's decline was due to further nervousness over the gas situation at Fort Worth Tex., where another company was reported angling for the municipal franchise. The matter is still "in the air" apparently, but the Lone Star officials maintain an attitude of confidence that the present arrangement will be continued.

The local industrials drifted off steadily throughout the week. Pittsburgh Plate Glass suffered a substantial loss although less than 1,000 shares of the stock changed hands. Westinghouse Air Brake, another highly regarded common issue, reached new low ground at 29½ despite semi-official assurances that the dividend will be declared at the usual rate when the directors meet.

ALL GROUPS LOWER

Small-lot trades in the bank section brought declines of 5 to 10 points from the previous prices, most of which were recorded a week or more before.

No section of the market was exempt from the declining tendency. There was evidence, however, that certain stocks were receiving good support. Armstrong Cork held pugnaciously around 18 while offerings of Mesta Machine were taken on a scale down. The latter company showed a substantial gain in earnings last year over 1930. Armstrong, however, reported a large deficit for the period.

INVESTMENT TRUSTS

	Bid.	Asked.
All Am Investors Shrs A	8¼	8¾
Am & Cont Corp	14	16
ABC Tr Shrs series D	5¼	5¾
Do series E	7½	8
Am & Gen Secur	14½	...
Do B	1½	...
Do $3 pfd	38	...
Am Brit & Cont 6% pfd	50	55
Am Composite Tr Shrs	6½	7
Am Founders 6% pfd	39	41½
Do 7% pfd	44½	47½
Do conv pfd ctfs	77	...
Do war	⅛	...
Am Ins Stocks	6¼	9
Asso Stand Oil Shares	5½	6
Atl Sec pfd	35	39
Do war	¼	1½
ABC Trust Shares	123	123¼
Atl & Pac Int units	23	28
Do conv	3	4
Do pfd war	20	22
Bankers Nat Inv	22	27
Bansicilia Corp	7¼	7¾
Basic Industry Shares	5¼	6¼
British Type Invest	5¼	6¼
Chain & Gen Equities	3¼	4¼
Do 6½% pfd	51	...
Chain Store Invest	....	3
Do preferred	...	50
Chain Store Shr Owners	14½	15¼
Chartered Invest	14½	16
Do preferred	79	81
Chelsea Exchange A	1	3
Do B	⅛	½
Cumulative Trust Shares	6⅞	7¼
Corporate Trust Shares	5⅛	5⅝
Crum & Foster Ins B	36	38
Do pf	99	101
Do inc B	39	41½
Do inc 8% pf	105	...
Deposited Bank Share NY	6½	7½
Do A	5¾	6⅞
Deposited Insur Shrs A	16¼	17
Diversified Trustee Shrs A	13½	14¼
Do B	5⅝	5⅞
Do C	27⅜	28¾
Equities Investors Corp com	69½	74
Do units	4⅞	5¼
First Amer Corp	7⅝	7⅞
Five Year Fixed Tr Shrs	7	7½
Fixed Trust Shares A	13¾	...
Do B	12	...
Fundamental Tr Shrs A	6¾	7¼
Do B	7⅛	7⅞
General Equity A	2½	4
Granger Trade	12	...
Gude Winmill Trade	32½	42½
Incorporated Investors	32⅛	35⅜
Do Equit	8	9¾
Independence Tr Shrs	4⅛	4½
Ins Shares & Gen Man Corp	7	9
Int Secur Corp Am A	17	...
Do B	1½	...
Do 6% pf	81	...
Do 6½% pf	87	...
Investment Trust Associates	11½	...
Investment Tr of N Y Col A	7⅝	8⅛
Investors Trustee Shares	10¼	11¼
Jackson & Curtis Invest Assoc	38	40½
Jackson & Curtis Sec Corp pf	95	100
Leaders of Industry A	7⅝	...
Do B	5⅛	5⅝
Do C	4⅞	5¼
Low Priced Shrs	6½	6⅞
Major Corp Shrs	4⅞	5½
Mass Investors Trust	30	31⅞
Mohawk Invest	43¼	45¼
Mutual Invest Trust A	5¼	6¼
Mutual Manage	...	2¾
Nation Wide Secur	6¼	6¾
National Indust Shrs	5	6
National Tr Shrs	10⅝	11¼
N Y Bank Tr Shrs	7⅛	8
Nor & South Am Corp B	⅝	1⅜
Nor Am Trust Shares	5¼	5¾
Northern Secur	103	108
Old Colony Invest Trust	9	11
Old Colony Trust Assoc	32½	33½
Oil Shares Inc units	18	22
Petroleum Trad A	10	15
Power & Rail Tr Shrs	8¾	9¾
Public Service Tr Sh	6½	7¼
Representative Trust Shrs	13¾	14½
Research Inv Corp	33¼	34½
Do units	75	79¾
Secur Corp Gen 6.00 pf	84½	...
Second Int Secur Corp A	15¼	...
Do B	1½	...
Do 6% 1st pf	38	...
Selected Am Shares	5	5½
Selected Income Shrs	6⅝	7⅛
Selected Managements Trustee	8¼	8¾
Shawmut Bank	10	11½
Spencer Trask Fund	23	24½
Stand Am Trust Shrs	6½	7⅛
Stand Collat Trusteed Shrs	8⅞	9¾
State Street Invest Corp	62	64
Super Corp of Am Tr Shrs A	6½	6⅞
Do B	6¼	6⅝
Do C	10	10½
Do D	9½	10
Trust Shrs of Amer	5¾	6½
Trustee Stand Invest Shrs C	3¾	4⅛
Do C	3⅞	4⅛
Trustee Stand Oil Shrs A	5⅝	...
Do B	5½	5⅞
Trusteed Am Bk Sh	7	7½
Trustee N Y C Bk Shrs	8⅝	9⅜
Two-Year Trust Sh	20⅝	22⅛
20th Century Fixed Tr Shrs	5½	6
United Fixed Shrs	6	6½
United Ins Shrs	9½	10⅛
United Bank Tr	11⅝	12⅝
U S & British Int Ltd A	11¼	...
Do B	1½	...
Do $3 pf	38	...
U S Elec & Pr Shrs A	29½	30½
Do B	7	7½
Universal Tr Sh	5⅜	5⅞

Duluth Flaxseed Market.

DULUTH Minn., April 25. — Flax closed on track 1.55¼@1.57¼; to arrive 1.55¼; May 1.55¼; July 1.56; September 1.58½.

Pittsburgh Stock Market

Sales for Saturday.

Following is the official summary of transactions on the Pittsburgh Stock Exchange, Saturday, April 25, 1931:

—1931— High.	Low.	Stocks and Div.	Sales.	High.	Low.	Last Sale.	Ch'ge.
30	18	Armstrong Cork $1 ...	275	18	18	18	— ¼
29	16⅝	Lone Star Gas 88c ...	769	17⅜	17	17¼	+ ¼
37	25¾	Mesta Machine $2 ...	170	32	32	32	—1¼
13¼	8½	Pgh Forgings $1	200	11	10½	11	0
42½	34½	Pgh Plate Glass $2 ..	180	36	35½	35½	— ½
15¾	12⅛	Pgh Scr & Bit $1.40 ..	12	12½	12½	12½	— ½
19¼	10	Plymouth Oil $1	735	10	10	10	— ½
12½	7	Shmrck Oil & Gas ..	500	7	7	7	0
14½	8	West Public Serv* ...	1150	8¼	†8	8¼	— ¼
35	29½	West Air Brake $2 ...	140	30	†29½	29½	— ¾
160	150	Fidelity Tr* $6	20	150	150	150	—10
			4,151				

BONDS.

82½	81	Pgh Brewing 6s ...	$2000	82½	82½	82½	+1½

†New low record. *Unlisted.

Summary for the Week.

—1931— High.	Low.	Stocks and Div.	Sales.	High.	Low.	Last Sale.	Ch'ge.
15	10	Am Fruit Growers ...	235	14	13	13	—2
72¾	67¾	Do pfd $7	10	68	68	68	—1
6½	5	Arkansas Gas	110	5	5	5	— ½
7	6½	Do pfd 60c	350	6½	6½	6½	0
30	18	Armstrong Cork $1 ...	1330	18½	18	18	0
29¼	23	Blaw Knox $1.50	261	24	23	23	0
13½	10	D L Clark $1.25	170	12	11¾	11¾	— ¼
8	5	Devonian Oil	160	7⅛	6⅞	6⅞	— ⅛
15	10	Hach Lind	300	10	10	10	0
70	65	Do pfd $6	150	65	65	65	0
44	32	Har Walker $2	500	32	†32	32	—5
3	1½	Ind Brewing	600	1⅝	1½	1½	— ¼
122½	120	J & L pfd $7	45	121½	121	121	—1
102½	99¾	Koppers Gas pfd $6 ..	40	102	102	102	+ ½
29	16⅝	Lone Star Gas 88c ...	11351	19	†16⅝	17¼	—1¼
108	103½	Do pfd $6.50*	50x104		x104	x104	0
37	25¾	Mesta Machine $2 ..	2390	35	32	32	—2
27	20	Nat Fireproof	110	22	20	22	— ¾
2	1½	Penn Federal 25c	215	1½	1½	1½	— ⅛
6	3	Pgh Brewing	580	4	3	3	—1¼
12	8	Do pfd	40	8	8	8	—1
13¼	8½	Pgh Forgings $1	1245	12	10½	11	— ⅞
42½	34½	Pgh Plate Glass $2 ...	813	39½	35½	35½	—4½
15¾	12⅛	Pgh Scr & Blt $1.40 ..	867	13⅛	†12⅛	12½	+ ¼
19¼	10	Plymouth Oil $1	2835	11	10	10	0
12½	7	Shmrck Oil & Gas ..	1620	8¼	7	7	—2
38	33	Un Eng & Fdy $1.60e.	305	34	33	34	0
14½	8	West Pub Serv*	4995	9	†8	8¼	— ¾
35	29½	West Air Brake $2 ...	550	30½	†29½	29½	— ½
120	100	Bnk of Pgh N A $6 ..	22	100	100	100	—5
160	150	Fidelity Trust $6 ...	20	150	150	150	—10
135	120	Peoples-Pgh Tr $3.20.	10	120	120	120	—5
			32,279				

BONDS.

82½	81	Pgh Brewing 6s	$2000	82½	82½	82½	+1½

eAnd extras. *Unlisted. †New low. xEx-Div.

Closing Bids and Offers.

Banks—	Bid.	Asked.
Allegheny Trust ...	330	350
Bank of Pgh N A ...	95	115
Com'wlth Trust	...	260
Duquesne National ..	...	350
*Fidelity Trust Co ..	...	150
Fifth Ave Bank	...	125
Keystone National ..	300	...
Miscellaneous—		
Allegheny Steel	...	40
Do pfd	100	...
Ark Nat Gas pfd ...	6½	7
Armstrong Cork	17½	...
Carnegie Metals	1¼	2
Crd McK & Hend ..	10	...
Devonian Oil	...	7
Electric Products ...	...	12
Follansbee Bros pfd .	...	72
Hach Lind	10	...
Do pfd	65	...
Joseph Horne	30	...
Do pfd	99	...
Koppers G & C pfd.	101½	102
Liberty Dairy Prod .	1¼	1½
Lone Star Gas	17	17¼
*Do pfd	...	102
*Mayflower Drug ...	1	...

	Bid.	Asked.
McCrady Rodgers ..	...	21½
Do pfd	45	...
McKinney Mfg	...	3½
Mesta Machine	31	33
Penn Federal	1½	...
Do pfd	...	84
*Penna Industries ..	...	10
*Do pfd	...	65
Pgh Brewing	3	...
Pgh Forgings	10½	11
Pgh Invest Sec	...	2
Pgh Plate Glass	33	35½
Pgh Scr & Bolt	12⅝	13
Pgh Steel Fdy	...	18
Plymouth Oil	10	10¾
Ruud Mfg	20	...
San Toy Mining	.01	.03
Shmrck Oil & Gas ...	...	7¼
Stand Steel Spring ...	...	26
Union Storage	40	...
Unit Eng & Fdy	32¼	...
Vanad Alloy Steel ..	30	...
*West Public Serv ..	8	8⅜
West Air Brake	29	...
William Zoller	10	16

*Unlisted.

Quotations on Odd Lots.

The following bid and ask prices were made on the Pittsburgh Stock Exchange on the "odd lot" call, but were not officially quoted because the amounts were less than 100 shares, the required unit for official quotations:

WANTED.	
5 Exchange Nat Bank	66
5 Follansbee Bros pfd	70
20 Liberty Dairy	1½
10 McKinney Mfg	3½
10 Reymer Bros Inc	16½
OFFERED.	
20 Austin Car	1
50 Wm Zoller pfd	93
66 Consol Ice pfd	24½

OFFERED.	
95 Am Vit Prod com	9½
50 Pgh Term Warehouse ..	20
15 Consol Ice com	4½
10 Waverly Oil A	9
1 Penna Ind pfd	70
25 Liberty Dairy	2
10 National Erie A	17
70 Wiser Oil	14
10 Copperweld Steel	30

COTTON CLOSES STEADY, LOWER

NEW YORK, April 25.—A slight opening advance in cotton today was attributed to week-end covering and some buying on reports of continued cool rains or showers in the South. The demand seemed to be quite readily supplied, however, and after selling up to 10.44 July broke to 10.32 under a renewal of liquidation and scattered selling, which seemed to be promoted by reports of weakness in the stock market. Closing quotations were within a point or two of the lowest on most positions, with July quoted at 10.35. The general market closed steady at net declines of 6 to 9 points.

Cotton on shipboard awaiting clearance at the end of the week was estimated at 69,000 bales, against 78,000 last year and 98,000 two years ago.

Spot cotton 10.10c. Range on futures reported by A. E. Masten & Co.:

	Open	High	Low	Close
Jan.	11.15	11.15	11.04	11.05
March	11.34	11.34	11.26	11.26
May	10.18	10.18	10.07	10.08
July	10.42	10.44	10.32	10.35
October	10.82	10.82	10.69	10.70
December	11.03	11.03	10.93	10.93

NEW ORLEANS, April 25. — Cotton futures closed steady at net declines of 4 to 9 points. May 10.10; July, 10.33; October, 10.69; December, 10.91-92; January, 11.04-05; March, 11.25.

Freight Rates on French Gold Up

PARIS, April 25.—Freight rates on gold shipments from France to the United States have been raised to the former levels, following export of $18,500,000 French gold to New York this week. It is thought that Anglo-American influence was brought to bear upon the steamship companies in order to keep French gold in Europe.

Metal Market.

NEW YORK, April 25.—Metals nominally unchanged.

PRICE INDEX OFF SLIGHTLY

AUBURNDALE, Mass., April 25.—(AP.)—The average price of all commodities during the week just closed established a new low. The majority of individual groups moved downward, says the McGill Commodity Service.

It is important to note that in reviewing the commodity price decline of 1930 the average monthly decrease was 1.8 per cent. The downward movement continued into early 1931. March marked a material change in the underlying trend and for nearly two months, including the latest figure which is a new low point, prices have fluctuated within a relatively narrow range, with the trend moderately downward.

The most important price changes for the week follow:

	This wk. Apr. 24 1931	Pr. wk. Apr. 17 1931	Yr. Ago Apr. 25 1930
All commodities ...	65.2	65.9	83.6
Industrial	66.4	66.6	81.8
Agricultural	59.9	61.1	79.9
Livestock	67.2	68.8	94.5
Non-ferrous metals.	82.5	82.5	81.0
Fine textiles	58.1	58.5	84.7

PRODUCE SECURITIES EXCHANGE

NEW YORK, April 25.—Securities trading on the produce exchange was dull today. Active shares included Admiralty, Alaska, New York City Airport, Eagle Bird, Jenkins Television, Patricia Birch and Tom Reed Gold. Total sales today: stocks, 11,500.

Sales.	High.	Low.	Close.
20 Adm Alas Gold	.34	.30	.30
2 Am Corp	5⅝	5½	5⅝
1 Am Cork A	5½	5½	5½
10 Andes Pete	.20	.20	.20
1 Basic Ind Shrs	5⅞	5⅞	5⅞
5 Como Mines	.75	.75	.75
5 Div Tr Shs	5⅝	5⅝	5⅝
2 Eagle Bird Mn	2.85	2.85	2.85
2 Intl Rust Iron	.77	.76	.77
6 Jenkins	4⅝	4½	4⅝
2 Keystone Con Min.	1.35	1.35	1.35
1 Leaders Ind B	5¼	5¼	5¼
1 Do B	5	5	5
15 Macassa Mines	.47	.46	.47
1 Nat Avia E war..	¾	¾	¾
8 N Y C Airport	6⅜	6⅜	6⅜
1 N Y Rio war	⅛	⅛	⅛
15 Patricia	.82	.80	.82
2 Pete Conv	4	4	4
18 Shortwave & Tel ..	2⅞	2⅞	2⅞
1 Tom Reed Gold ..	1.17	1.17	1.17

WAGE PROBLEM CHIEF TOPIC OF DISCUSSION

First Companies to Reduce Scales Criticized by Competing Organizations.

By GEORGE H. SNYDER.

Liquidation of labor is becoming the major topic of conversation in the business world. Agitation for the maintenance of the present standard of wages has been widespread but, in spite of this, many organizations have started to reduce their hourly and weekly scales.

The first companies to make cuts have been severely criticised by competitors who are attempting to keep the compensation of shop and office forces at a stable rate. Economists have not been in complete agreement on the question but the majority of them take the view that lower wages will retard business recovery.

While it cannot be said that there is a general movement under way to reduce wages, so many organizations have announced cuts that the problem has reached serious proportions.

TWO VIEWS TAKEN

The attitudes of the two schools of thought on the subject of wages are as follows:

The employers who wish to maintain wages believe that they can hasten business recovery by keeping purchasing power at a high level. In addition to this, they assert that the dissatisfaction caused by wage cuts invariably deals such a shattering blow to the industrial morale and destroys willingness of employes to cooperate with management to such an extent that the economies are entirely lost.

The opposing school of thought declares that commodity prices are being liquidated and the cost of living is declining. They state that capital is undergoing liquidation in line with commodities. This is taking the form of reduced corporation earnings, smaller dividend returns and lower prices for securities. They insist that business cannot recover until this liquidation has run its course in all fields. They believe that labor must be satisfied with a lower price just as the manufacturer is getting less for his goods and the stockholder a smaller return on his investment. The organizations favoring wage cuts are of the opinion that lower commodity prices will permit workers to accept cuts without reducing the purchasing power in units of articles.

DIVIDEND CUTS

A general lowering in wage rates may take place in spite of opposition, if the number of industrial organizations making cuts is large enough. It is obvious that one steel company could not compete with another which was paying 10 per cent less for its labor.

It also seems quite certain that further dividend reductions will have to take place if the movement to reduce the compensation of workers becomes more general. Obviously a corporation which cut wages would be faced with a storm of protest if it did not make its stockholders bear some of the burden of the depression.

It seems likely that the critical period in wages will be reached during the present summer. At present it is difficult to predict the extent of the movement. The prospects for recovery from the depression undoubtedly will be the major factor in determining the future of wages.

Corporate Share Earnings Report

NEW YORK, April 25.—(AP.)—Per share earnings of corporations reporting this week, with comparisons with last year, include:

Three months, March 31—	1931.	1930.
Air Reduction Co.	$1.61	$1.98
Allegheny Corp	.01	.09
Allis-Chalmers Mfg.	.38	.93
Beech Nut Packing	1.20	1.24
Bohn Aluminum & Brass	1.24	1.12
Chesapeake and Ohio Railroad.	.65	.91
Curtis Publishing	1.71	2.75
Chesapeake Corp	.93	.85
Commercial Solvents	.21	.30
Cons Chemical Industries	.41	.45
Du Pont de Nemours (E I)	1.01	1.52
Eaton Axle and Spring	.30	.90
General Electric	.38	.50
General Foods	1.05	1.13
General Motors	.61	.98
Gillette Safety Razor	.52	.98
Howe Sound	.64	1.46
Hudson Motor Car	.14	1.45
Industrial Rayon	.07	1.80
Interl Business Machines	2.82	2.68
Lambert Co.	2.81	2.76
Lily-Tulip Cup	.79	.77
Mathieson Alkali Works	.39	.77
National Biscuit	.70	.71
N Y New Haven & Hartford	.85	1.31
Packard Motor Car	.01	.18
Pierce Arrow Motor Car	.50	.70
Standard Can and Seal	.76	1.00
Studebaker Corp	.36	.62
Texas Gulf Sulphur	.96	1.50
Year, Dec. 31—	1930.	1929.
Briggs Mfg	2.01	1.20
Cors Mining and Smelting	4.44	17.34
Ingersoll-Rand	4.72	10.50
MacAndrews & Forbes	2.61	3.13
Petroleum Exploration	1.50	2.26
Swedish Match	5.10	4.87
Tobacco Products A	.95	2.04
Union Pacific R R	15.68	20.37
United Cigar Stores of Amer	.10	.38
Youngstown Sheet and Tube	4.26	15.58

N. Y. BANK STOCKS

NEW YORK, April 25—Today's closing bid and asked prices on leading New York banks and trust companies follow:

BANKS	Bid	Asked
America	51	54
Bank of U. S.	1¼	3¼
Chase National	85	88
Chatham & Phenix	65½	68½
Commercial	285	295
First National	3575	3775
Manhattan	79½	82½
National City	85¼	88¼
Public	52¾	55¾
TRUST COMPANIES		
Bankers	99¾	102¾
Bklyn Trust	425	435
Central Hanover	231	236
Chelsea Bk & Tr	4½	6½
Chemical Bk & Tr	41¼	43¼
Continental	19	22
Corn Exchange	109	113
Empire	54¼	57¼
Guaranty	465	470
Irving	33	35
Manufacturers	43½	45½
N. Y. Trust	149	154

Royal Dutch-Shell Favors Oil Program

NEW YORK, April 25.—The Royal Dutch-Shell group is in "hearty sympathy" with the efforts of the oil states advisory committee to stabilize conditions in the oil industry, F. Godber, one of the managing directors of the Dutch-Shell group, said today.

The Royal Dutch-Shell companies have long advocated and practiced a policy of conservation, according to Mr. Godber, who arrived in New York recently from Europe. He added that the group would do all in its power to aid in the furtherance of the advisory committee's program.

CHICAGO STOCKS

CHICAGO, April 25.—(AP.)—Following is the complete official list of transactions in stocks on the Chicago Stock Exchange today:

Sales.	High.	Low.	Close.
50 Acme Steel	31	31	31
850 Allied Prod	29½	28	29½
120 Altorfer Bros ...	33½	32	33½
550 Am Equities ...	4⅛	4	4
20 Am Pub Ser pfd.	92	92	92
500 Am St Pub Serv.	7¼	7	7¼
650 Am Yvette	3⅝	3½	3⅝
100 Art Metal	5⅝	5⅝	5⅝
11000 Asso Tel Util...	24	20¾	24
100 Asso Inv	58½	58¼	58¼
1550 Bendix Aviation..	18¼	17⅝	18
2700 Borg-Warner ...	21⅝	20¾	20⅝
400 Brach & Sons ...	15¼	14⅝	14⅝
350 Butler Bros	5	5	5
100 Castle A M	23	23	23
20 Cent Ill P Svc pf	93¼	92½	93¼
650 Cent Ill Sec	20⅝	20	20⅝
950 Cent P Svc A ...	15	14¼	14¾
3300 Cent & So West.	18½	18	18⅝
300 Do pfd	96	95½	96
50 Chic Investors ..	2⅞	2⅞	2⅞
50 Do pfd	30⅛	30⅛	30⅛
50 Chi N Sh&M R pf	5½	5½	5½
850 Chic Yellow Cab	21	20½	20½
5100 Cities Svc	16¼	15⅝	15⅝
50 Club Alum	2⅝	2⅝	2⅝
250 Com Edison	234½	232	234
300 Construct Mat .	7	6½	7
50 Do pfd	24½	24½	24½
1350 Cont Chicago ...	6½	6⅛	6⅛
550 Do pfd	36½	36	36
4700 Cord Corp	11¼	10¾	10¾
1500 Corp Sec	18¼	17¼	17½
100 Corp Sec ctfs...	56	54	56
130 Crane Co	34	34	34
10 Do pfd	113	113	113
100 Dexter Co	9	9	9
50 Duq Gas Corp...	2⅝	2⅝	2⅝
1300 Elec Household .	22	20	21½
20 Fed Elec 6s pfd.	59	56	59
50 Do 7s pfd....	60	51½	60
250 Foote G & Mach.	2½	2	2
250 Gen Thea Eq vtc	5½	4	4
1600 Gt Laks Aircraft	5¼	5	5¼
150 Gt Lakes Dredge	24	23¾	23¾
1000 Grigsby Grunow.	3⅝	3⅜	3⅜
100 Hall Print	15½	15½	15½
100 Hart-Carter pfd.	8	8	8
100 Hour Hersh A...	14	14	14
150 Do B	6	5¾	5¾
5500 Insull Util	33¾	32¾	33
100 Do pfd 2d ser.	82	82	82
450 Jefferson Elec ..	17¼	15	15
200 Kalamazoo Stove	25	25	25
50 Katz Drug	22	22	22
50 Ky Ut Jr cumpf.	50¼	50	50¼
50 LaSalle Ext	1	1	1
1100 Libby McNeill...	11	10¾	11
150 Lincoln Print ...	22	21½	21½
450 Lion Oil Ref	5¼	4¾	5
20 Loudon Pack	42	42	42
100 Majestic Hse Ut.	3⅛	3	3
350 Manhat Dearbrn.	13½	12¾	13½
150 McGraw Elec	12½	11¾	11¾
40 McQuay Norris ..	38¾	38½	38¾
50 McWilliams Dredg	27	27	27
200 Meadows Mfg ..	2½	2½	2½
200 Merch & Mfrs A	18¾	18	18¾
50 Metro Indust ..	39½	39¼	39½
100 Mid West Tel ..	22½	22	22½
1000 Mid West Util...	19¾	18¾	19¼
200 Do A war....	1¾	1½	1½
100 Do B war....	2	2	2
1950 Midland United..	19¼	18½	19
300 Do pfd	38	36	38
50 Mid Util 7 p l ...	96½	96½	96½
200 Miller & Hart pf	18	17	17
100 Miss Val Util pfd	90	90	90
50 Do pr ln	91	85	91
350 Mo-Kan Pipe	6	6	6
100 Modine	25	25	25
20 Moosser Leather.	6	6	6
100 Nat El Pow A...	24½	24	24
200 Nat Family Sto.	4¾	4¼	4¾
100 Nat Leather ...	⅝		
100 Nat Rep Inv ...	30¼	29¾	29¾
100 Nat Secur Inv ..	5	5	5
200 Do pfd	70¾	70	70
250 Nat Stand	28	27½	28
50 Noblitt Sparks ..	38	38	38
150 North Am Car ..	21	21	21
150 No Am L & P ...	66½	66½	66½
250 No & So Am	8¾	8	8
50 N W Eng	14	14	14
50 N W Ut 7s pfd...	91	91	91
70 Do pl	100	100	100
150 Perfect Circle	28	28	28
50 Pines Winter	17½	17¼	17¼
450 Polymet	3	2½	3
100 Process Corp	4	3¾	3¾
125 Public Serv n p.	238	235	238
100 Q R S DeVry ..	2½	2½	2½
20 Quaker Oats ...	141½	141½	141½
150 Rath Pack	19½	19½	19½
150 Raytheon vtc ...	6¼	6¼	6¼
600 Reliance Mfg	6⅞	6	6
100 St L Nat St Yds	69¾	69¾	69¾
750 Sangame Elec ...	22	22	22
150 Saxet Co	11½	11½	11½
500 Seaboard Util ..	4	4	4
200 Segal L & H	6¼	6	6¼
200 So Union Gas ...	8¾	8¾	8¾
150 Stand Dredging ..	4	4	4
550 Do pfd	8	7	7¼
150 Super-Maid	5¼	5	5
2200 Swift & Co	28¼	28	28¼
950 Swift Intl	36¾	36¼	36¼
50 Thompson J R ..	26	26	26
10 TwWackerDrBldg	47	47	47
50 Un Am Util A..	12¼	12¼	12¼
400 United Gas	7¾	7¾	7¾
200 Un Pr & Pubs ...	3	2½	2½
50 Do pf	13½	13½	13½
100 U S Gypsum	41¼	41¼	41¼
150 Do pf	41¼	41¼	41¼
2250 US Radio & Tel.	22	20¾	20¾
1100 Util P&L n-vot..	8⅝	8	8¼
100 Util & Ind	6¼	6¼	6¼
100 Do pf	17½	17½	17¼
50 Vortex Cup	9	9	9
50 Do A	26⅝	26⅝	26⅝
1750 Walgreen Co	19⅝	18⅝	18⅝
30 Warchell pf	9½	9½	9½
100 Ward Mont A...	102	101	101
20 Waukesha Mot..	50	50	50
50 West Cont Util.	10¼	10¼	10¼
90 West PL&Tel A.	22	22	22
450 Wextark Radio..	1	¾	1
1500 Wis Bankshrs....	5½	5⅜	5½
450 Zenith Radio....	3	3	3
BONDS.			
4000 Insull 6s 40.....	88	87½	87½
3000 Nat Pb Serv 5s78	71	71	71

Stock sales today, 120,000 shares. Bond sales today, $7,000.

CHICAGO CURB MARKET

CHICAGO, April 25.—(AP.)—Following are the official sales, high, low and closing prices of stocks and bonds traded today on the Chicago Curb Exchange:

Sales.	High.	Low.	Close.
200 Ally Gas	2	2	2
100 Am B&C	2¼	2¼	2¼
100 Am Corp	4⅝	4⅝	4⅝
100 Am Maize Prod.	24	24	24
400 Am Suppwr	12½	12¼	12¼
100 Ark Nat Gas	4⅜	4⅜	4⅜
100 Do A	4⅜	4⅜	4⅜
50 Assd G&E	18	18	18
100 Do A	18½	18½	18½
200 Can Marconi ...	2⅝	2⅝	2⅝
50 Cities Service pfd	82½	82½	82½
620 Corporate Tr ...	5½	5½	5½
600 De Forest Radio.	5⅛	4⅞	4⅞
200 Detroit Aircraft.	2⅛	2⅛	2⅛
200 Dubilier Cond ..	3⅜	3¼	3⅜
100 Empire Corp	1½	1½	1½
250 Fam I Cr pt pfA	26⅝	23	23
400 Ford Mot Ltd...	13¼	13⅛	13¼
400 Fox Theat A....	3⅝	3½	3⅝
100 Hall Lamp	7¼	7¼	7¼
420 Hammond Clock..	37	36	36
50 Hendrick R Roy	7⅜	7⅜	7⅜
100 Indian Ter O B	12⅝	12⅝	12⅝
100 Keystone C M Inc	1⅜	1⅜	1⅜
100 Lead of Ind B..	5⅜	5⅜	5⅜
200 Leonard Oil	⅜	⅜	⅜
50 Low-Priced Shrs	6⅞	6⅞	6⅞
50 Nationwide Sec B	6¼	6¼	6¼
200 Niag Hud Pow....	10⅝	10⅝	10⅝
500 Photocolor	½	⅜	⅜
100 Reliance Manag.	4⅝	4⅝	4⅝
100 Roosevelt Field..	1⅞	1⅞	1⅞
100 Selected Income..	7⅛	7⅛	7⅛
100 S Am In 5½scpwi	89½	89¼	89½
300 Stand Oil Ind....	27½	27	27¼
100 Stand Oil Ky....	19	19	19
200 United Gas war.	2⅝	2⅝	2⅝
50 Universal Tr	6	6	6

Total stock sales today, 8,000 shares. No bonds.

Toledo Seed Market.

TOLEDO, O., April 25—Corn, No. 2 yellow, 60¼@61¼c; No. 3 yellow, 58¼@59¼c. Oats, No. 2 white, 31¼@32¼c. Rye, No. 2, 55c.

DIVIDENDS DECLARED

Directors of Florsheim Shoe Company have declared a quarterly dividend of 37½ cents a share on the class "A" stock, placing the issue on a $1.50 annual basis against $3 previously, and a quarterly dividend of 18¾ cents a share on the class "B" stock, placing it on a 75-cent annual basis, against $1.50 previously.

A dividend of $2.56 a share will be paid May 2 to stockholders of record April 27 of American shares of North German Lloyd.

Directors of Pierce-Arrow Motor Car Company have declared a dividend of 25 cents a share on the class "A" stock, compared with 50 cents quarterly previously paid. The regular quarterly payment of $1.50 on the preferred stock was authorized.

White Motor Company declared the regular quarterly 25-cent common dividend, payable June 30 to record June 12.

GRAINS FINISH DAY NERVOUS

CHICAGO, April 25.—Keeled over in a sudden storm of stop loss selling today, all grains except wheat plunged to fresh bottom price records. Corn and oats suffered especially from rushes to abandon ownership, whereas wheat was partly sustained by indications of dearth of moisture in spring crop territory, both American and Canadian.

Suspension of Pynchon & Co., and prolonged unsettlement of securities were bearish factors, intensified by late reports that Pynchon & Co., although not having much interest in grains through the Board of Trade Clearing House, had considerable business with other firms.

The close was nervous in all grains, at about the day's lowest figures, with corn and oats ranging from 1 cent to 2⅛ cents lower; rye 1¾ to 1⅞ cents off, and wheat unchanged to a setback of 1¾. Provisions finished unchanged at 7 cents higher.

	Open	High	Low	Close	Close Yes-day
Wheat					
May, old	81⅜	81⅞	81¼	81½	81⅝
Do new	82⅛	82⅛	82⅛	82⅛	82⅜
July	61¾	61¾	59⅞	59⅞	61⅛
Sept.	61⅜	61⅜	59⅝	59⅝	61⅛
Dec.	64⅞	65	63⅛	63¼	64⅝
Corn					
May, old	57	57⅛	55¾	55⅝	57⅝
Do new	57⅝	58⅛	56⅝	56¼	58⅜
July	59⅞	59⅞	58	58	59⅞
Sept.	59⅞	59⅞	58⅞	58⅞	59⅞
Dec.	52⅝	52⅝	51⅞	51⅞	52⅝
Oats					
May, old	27⅞	28¼	26¼	26¼	28¼
Do new	28	28⅛	26⅝	26⅞	28⅜
July	28⅜	28⅝	27	27	28⅝
Sept.	28⅞	29	27⅞	27⅞	29⅝
Dec.	31⅛	31½	30⅛	30⅞	31⅞
Rye					
May, old	34½	34½	33	33¼	35
Do new	34⅝	35¼	33⅛	33⅝	35⅝
July	37	37⅛	35⅞	35⅝	37⅝
Sept.	39	39⅛	37⅛	37⅛	39⅛
Dec.	41	41⅞	40	40	....
Lard					
May	8.32	8.35	8.32	8.32	8.27
July	8.52	8.52	8.47	8.47	8.45
Sept.	8.62	8.67	8.62	8.62	8.62
Bellies					
May	9.50	9.50	9.50	9.50	9.50
July	9.80	9.80	9.80	9.80	8.72

Wheat, No. 1 red, 82c; No. 1 northern spring, 82¼c. Corn, No. 3 mixed, 54@54½c; No. 2 white, 57¼@58c; No. 1 white (old), 59c. Oats, No. 2 white, 28¾@29c. Rye, no sales. Barley, 40@60c. Timothyseed, $8.25@8.75. Cloverseed, $11.50@19.25. Lard, 8.32c; ribs, 9.50c; bellies, 9.50c.

MINNEAPOLIS, April 25.—Flour unchanged. Shipments 32,339 barrels. Bran 16.00@16.50. Wheat, No. 1 northern, 78⅝@80⅝; No. 1 Red Durum, 63; May 77⅝; June 78½; July 72; September 62¼. Corn, No. 3 yellow, 47½@49½. Oats, No. 3 white, 24⅛@25⅛. Flax, No. 1, 1.51@1.56.

The Money Market.

Following are the comparative figures of exchanges and balances at the Pittsburgh Clearing House for the week ended April 25, 1931.

	Exchanges.	Balances.
For the week	$151,698,330.16	$66,581,671.24
Prev. week	146,280,434.12	62,866,968.88
Same week last year	218,419,765.43	110,355,974.86

Rediscount Rate.

The rediscount rate of the Federal Reserve Bank of Cleveland on all classes of paper is 3 per cent.

Foreign Exchange.

NEW YORK, April 25.—Foreign exchanges easy. Great Britain in dollars, others in cents. Great Britain demand, $4.85 31-32; cables, $4.86¼; 60-day bills, $4.83½; France demand, 3.90 15-16c; cables, 3.91c; Italy demand, 5.23 5-16c; cables, 5.23 11-16c. Demands: Belgium, 13.90c; Germany, 23.80c; Holland, 40.18c; Norway, 26.75¼c; Sweden, 26.78¼c; Denmark, 26.75¾c; Switzerland, 19.26¾c; Spain, 10.04c; Portugal, 4.50c; Greece, 1.29 7-16c; Poland, 11.20c; Czechoslovakia, 2.96c; Jugoslavia, 1.76c; Austria, 14.06½c; Rumania, 0.59½c; Argentine, 32.37½c; Brazil, 7.55c; Tokio, 49.34c; Shanghai, 31.25c; Montreal, 99.93¾c; Mexico City (gold peso), 47.40c.

Weekly Clearings.

NEW YORK, April 25.—The weekly statement of the New York Clearing House shows: Total surplus and undivided profits, $1,247,148,000, unchanged; total net demand deposits (average), $24,069,000, decrease; time deposits (average), $11,032,000, increase; clearings week ended today, $5,550,239,782; clearings week ended April 18, $6,016,141,782.

BOSTON STOCKS

BOSTON, April 25.—Following is a list of the transactions which took place on the Boston Stock Exchange today:

Sales.	High.	Low.	Close.
40 Am Founders	3⅝	3⅝	3⅝
296 Am Tel & Tel.....	183¼	181¼	181¼
200 Arizona Com	.80	.80	.80
75 Bigelow San	26½	26½	26½
10 Calumet & Hecla...	8⅛	8⅛	8⅛
70 Crown Cork	5½	5	5
25 East G & F.......	20½	20¼	20¼
110 Employers Group ..	17⅝	17⅝	17⅝
833 Gen Elec	43⅛	40⅞	40⅞
27 Edison Elec Ill.....	251½	250	250
110 Gen Elec	43½	40⅞	40⅞
110 Mass Util	4½	4½	4½
7 New Eng T & T...	136	136	136
565 North Butte	2⅝	2¼	2⅝
60 Quincy	7⅛	7	7⅛
500 Shawmut Assn	12¼	12⅛	12¼
125 Stone & Webster...	40	38⅞	38⅞
15 Torrington	42¼	42	42
487 United Founders ..	7⅛	7⅛	7
45 Unit Shoe Mach....	50⅞	50¼	50⅞
85 Util Hydro & Rails.	3⅝	3⅝	3⅝

IF YOU HAVE $100
you can invest in our Full Paid Shares on which we have always paid dividends of 8%. Write for complete information about this association, which is operated under the supervision of State Banking Commission.
8%
NORTH AMERICAN
BUILDING & LOAN ASSOCIATION
DEPT. C-7 DALLAS, TEXAS

TEN DONT'S FOR INVESTORS
To get you acquainted with the value of *The Financial World* as an authoritative and unbiased source of investment data and analyses of all kinds, we offer you free the April 29th *Financial World* and in addition a copy of "Ten Cardinal Don'ts" and "10 Attractive Low Priced Stocks". Simply return this "ad" with your address.
The FINANCIAL WORLD
America's Investment Weekly—Founded 1902
53-RA Park Place New York

GOLDSMITH'S INVESTMENT AND TRADING SERVICE
Issued Daily Since 1902
Since March 21st, this service advised buying stocks only once—at low points Thursday, April 9th. Following the sharp Tuesday rally, April 14th, have advised short sales daily.
For thirty years this service has specialized in bear markets keeping short through entire decline.
Send $10.00 Monday. Will send daily letter until market turns at bottom and give you expected lowest buying points for next advance, and important message for next long swing.
Write for information on morning wire service—95% correct.
F. N. GOLDSMITH
225 Broadway New York City

Profit Reported by Sears, Roebuck by First Three Months

CHICAGO, April 25.—Sears, Roebuck & Co. showed a profit for the first three periods of 1931. The third period ended on March 26. Profit for the three periods was approximately $200,000 less than profit for the like periods of 1930, as against a decrease of $9,588,000 in gross sales. Present indications are profit for the first half of the year will closely approximate that for the first half of 1930.

Sales for the fourth period, which will be pushed shortly, were better than in any of the preceding three periods, during which sales ranged between $23,042,000 and $23,536,000. Sales in the fourth period of 1930 were $30,495,000.

Lower Australian Wheat Acreage Seen

WASHINGTON, April 25.—The International Institute of Agriculture forecasts the Australian wheat acreage for 1931-32 at 13,500,000 acres, against 16,947,000 in 1930-31, the Department of Agriculture has been informed.

RECEIVER FOR PYNCHON & CO.

NEW YORK, April 25.—The Irving Trust Company today took charge of the affairs of Pynchon & Co., suspended stock exchange house, after appointment as receiver by the Federal Court.

Definite information as to the status of the business was not yet available, but it was indicated that the unofficial estimates of the firm's loans of $38,000,000 to $40,000,000 was approximately correct. It was not possible to obtain an estimate of the assets. But more detailed information may be available on Monday after auditors have proceeded further with their work. The branch offices of the firm will be closed as early as possible.

Sugar Market.

NEW YORK, April 25.—Raw sugar was a little easier today and prices declined about 1-32 of a cent to the basis of 3.25 for spots duty paid. At this level sales were confirmed of 40,500 bags of Philippine nearby shipments, and it was believed that additional duty frees were available at the same level.

There was nothing new in refined, the trade still withdrawing against old contracts and placing no new business at the recent decline to the 4.40 level for fine granulated. Second hands, however, were still around at 4.35.

EARNINGS!

Ability to earn in excess of requirements, in the last analysis, determines the worth of an investment security. In

Hearst Consolidated Publications, Inc.

7%

Cumulative Participating Class A Stock

Preferred as to Assets and Dividends

you are assured of ample earnings—through many years of successful and profitable past experience, and a long record of ability to weather financial storms.

In 1930, for instance, the twelve publishing enterprises grouped to form this company earned, after all prior charges, an amount equivalent to over $4 a share on all the Class A Stock to be presently outstanding. The regular cumulative 7% dividend amounts to $1.75 a share—an ample margin, especially during a year that in many lines of industry proved far from prosperous.

Dividends are preferred and cumulative up to 7%. In addition, this Class A Stock has the valuable right to participate with the common in extra dividends, as declared, up to an extra 3%.

Price $25 a Share

This stock may be purchased for cash or on the Partial Payment Plan

$5 Down and $2 Monthly a Share

All payments earn 7% from the day received

Hearst Consolidated Publications, Inc.

This coupon will bring you, without obligation, full details about this 7% stock. If more convenient, you may obtain information or place subscriptions at the office of Hearst Consolidated Publications, Inc., Sun-Telegraph Building, Telegraph Square, Pittsburgh, Pa., or at the cashier's office of any Hearst newspaper or corporation in the United States.

HEARST CONSOLIDATED PUBLICATIONS, INC.,
Sun-Telegraph Building, Telegraph Square,
Pittsburgh, Pa.

Kindly send full details about Hearst Consolidated Publications, Inc., 7% shares.

Name ....

Address ....
2-18

Trading Volume

	Shares
Sales for the Week	14,100,000
Previous Week	11,600,000
Same Week Last Year	26,800,000
Sales to Date, 1931	213,500,000
Sales to Same Date, 1930	323,800,000

Range for Week on N. Y. Stock Exchange

Market Averages

(Dow, Jones)

	30 Industrials	20 Rails	20 Utilities
Sat., Apr. 25, 1931	151.98	86.83	59.74
Sat., Apr. 18, 1931	162.37	90.49	63.15
Sat., Apr. 26, 1930	285.46	149.43	107.16
High, 1929-31	381.17	189.11	144.61
Low, 1929-31	151.98	86.83	55.14

Following is the official record of transactions on the New York Stock Exchange for the week ended Saturday, April 25, giving the high, low and last sales, the net changes as compared with the previous week, year's high and low prices, dividend rates and closing bids and offers:

Mirrors of the Market

	Saturday.	Friday.	Week Ago.	Month Ago.	Year Ago.
Sales, Stocks	a1,400,000	2,600,000	1,300,000	2,100,000	2,315,000
Sales, Bonds (Add 000)	$5,000	10,100	4,500	5,300	3,524
Average, 20 Rails	*$86.83	88.36	90.49	97.86	149.43
Aver., 30 Industrials	*$151.98	155.76	162.37	174.06	285.46
Average, 20 Utilities	$59.74	61.05	63.15	68.24	107.16
Average, 70 Stocks	*$99.52	101.72	105.34	113.39	180.68
Corn	*56¼c	58¼	60½	60¼	80
Wheat, Chicago	82¼c	82⅞	83	80⅞	1.02⅞
Sugar	1.22c	1.24	1.24	1.33	1.57
Cotton, New York	10.08c	10.05	10.19	10.70	15.96
Copper, Per Pound	9½c	9½	9½	10	14
Rubber, Per Lb., N. Y.	5.90c	5.85	6.20	6.95	14.30
Lead, Per Pound, N. Y.	*4.25c	4.35	4.50	4.50	5.50
Steel Billets, Per Ton	$31.00	31.00	31.00	31.00	36.00
Coffee	9½c	9¼	8⅝	8¾	14¼
Sterling	$4.86⅛	4.86⅛	4.85⅞	4.85 13/16	4.86⅛
Francs	3.91c	3.91	3.91	3.91	3.92
Lire	5.23⅝c	5.23	5.23	5.23⅞	5.24
Marks	23.81½c	23.82⅝	23.81	23.83½	23.87¾
Silver, Per Oz., N. Y.	28½c	28½	29¼	29¼	42½
Call Money	....	1½%	1½	1½	4-3½
Time Money	....	1½-1¾%	1½-1¾	1½-1¾	4
Commercial Paper	....	2½-2¾%	2½-2¾	2½-2¾	3¾
Irving Fisher's Commodity Price Index.	Friday. 74.6	Mar. '31. 75.9	Apr. '30. 90.7		

a—New Saturday high volume this year. *—New 1931 low.

—A A A—

1931 High	1931 Low	Stock and Div. Rate $	Sales	High	Low	Last	Net Change	Closing Bid	Closing Asked
14	5¼	Abitibi Po & Pap	4000	7⅛	5¼	6	—1	5⅞	6
52	22½	Do preferred 6	1100	26	22½	22½	—8	15	22
38	25	Abraham & Straus	700	32	31	31	—1	28	38½
105½	100	Do preferred 7	....	104⅝	104	104⅝	+ ¼	104⅝	106
23⅞	15¼	Adams Express 1.60	36900	18⅝	15¼	15⅝	—2⅞	15⅝	15¾
92	83½	Do preferred 5	....	90	89¼	89¼	— ¾	89¼	90
32⅝	22½	Adams Millis 2	400	26⅝	26	26	—2	26	29¼
23½	20⅝	Addressograph Int Corp 1½	400	21	20⅝	20⅝	— ⅜	20¼	21½
11⅝	5½	Advance Rumely	600	7¼	6¼	6¼	—2⅝	6⅝	8
½	⅛	Ahumada Lead	300	⅛	⅛	⅛	— ⅛	⅛	¼
109⅝	82½	Air Reduction 3	46600	88½	82½	84	—3½	83⅝	84
10⅝	5	Airway Elec Appliance	1200	5⅝	5	5⅛	— ⅝	5⅛	6
15¼	7	Alaska Juneau .40	194800	15¼	13⅜	13⅜	—1¼	13⅜	14
8¼	6¼	Albany Pref Wrap Pap	500	6⅝	6½	6⅝	+ ¼	6⅝	6⅞
12⅝	7⅛	Alleghany Corp	24400	8	7⅛	7⅛	— ⅝	7⅛	7⅞
59⅞	34	*Do preferred ww 5½	1100	35	34	34	—2¼	33⅝	38
59	34	*Do preferred ww xi 5½	600	34⅝	34	34	+ ⅝	34	38
112½	112½	Allegheny & Western 6	....	112½	112½	112½	+1½	112	....
182⅝	130¼	Allied Chemical & Dye 6	45900	137¼	130¼	131	—3	131	132
126	122	Do preferred 7	200	124½	123⅝	123⅝	—1	123	127⅞
42⅝	29⅝	*Allis-Chalmers 2	10300	32	29⅝	29⅝	—1⅝	29⅝	30
18⅝	12½	Alpha Portland Cement 1	1100	14⅝	12½	12½	— ⅝	12⅝	14
2⅜	1	Amalgamated Leather	400	1¼	1¼	1¼	— ⅝	1¼	1⅝
23	17¼	Amerada Corp 2	2800	18	17¼	17½	—1	17	17¾
2⅝	2	Amer Agric Chemical	100	2	2	2	— ½	1	2⅝
29⅝	14¼	Amer Agric Chem Del	5900	18¾	14¼	14¼	—4½	14⅜	16
62⅞	44½	American Bank Note 2	4100	56	44½	44½	—11	44	45½
66¼	62	Do preferred 3	....	65½	65	65½	+1¼	64¼	....
4⅝	2½	American Beet Sugar	200	3⅝	3⅝	3½	— ⅛	3¼	4
17⅞	8	Do preferred	....	11⅝	11⅝	11⅝	—1¼	10½	13
38	29¾	Amer Brake Shoe Fdy 2.40	2700	30½	29¾	30½	+ ¼	29⅝	32
12⅝	6⅞	Amer Brown Boveri	5100	8	6⅞	6⅞	— ½	6⅞	7
63	45	Do preferred 7	....	47	45	45	—4¼	40	44
129⅝	106¼	American Can 4	265300	119¼	114¼	114⅝	—4¼	114¼	114½
151½	145	Do preferred 7	300	151½	150½	151¼	+ ⅛	151	153¼
38⅝	20⅝	American Car & Fdy 3	3400	25½	20⅝	23	—2½	20	22½
88	74½	Do preferred 7	100	76	76	76	—1	71	79
43⅝	21⅝	American Chain 2	1200	26	21⅝	21⅝	—4⅝	21⅝	23
48⅝	38¼	American Chicle 2¼b	1700	46¼	45	45	—1⅝	45	45½
21¾	7⅝	American Colortype 1.40	1100	14½	13¼	14¼	— ⅝	14	14½
14½	6⅜	Amer Commercial Alcohol	2400	7½	6⅜	6⅜	—1	6⅝	7½
16	9	American En Tiling 1	100	11⅝	11⅝	11⅝	— ¼	12	13
33¼	19	American Europe Sec	1300	26⅝	25	25	—1⅛	24⅝	25
51⅝	26⅝	Amer Foreign Power	192900	36⅝	32⅝	32⅝	—2⅝	32⅝	33¾
100	85¼	Do preferred 7	300	99	98	99	+ ¼	98	99
90	74	Do 6% preferred 6	400	85	83½	85	+1¼	83½	85
79½	57½	Do 2nd preferred	3700	60⅝	57½	58	—2½	57¼	59¼
10⅝	6½	Amer Hawaiian Steamship	300	6½	6½	6½	— ½	6¼	7
8	1⅝	Amer Hide & Leather	600	6⅛	5⅛	5⅝	— ⅜	5½	6
30	10½	Do preferred	600	24¼	19⅝	19⅝	—4¼	15	20
64	47½	Amer Home Products 4.20	3400	60⅝	58⅝	59	....	59	60
31⅝	23⅜	American Ice Sec 3a	2100	28	26	26⅝	—1⅝	26	26¼
77⅝	74	Do preferred 6	200	76	75	75	—1	68	74
26	15¼	Amer International	23500	18	15¼	15½	—1⅝	15⅝	15½
1⅝	⅝	Amer La Fran & Foam	200	⅝	⅝	⅝	+ ¼	⅝	⅞
12	6	Do preferred	....	6⅞	6	6	—1	5½	6
30¾	19	American Locomotive 2	2900	20¾	19	19⅝	—1⅝	19	20
84⅝	72½	Do preferred 7	100	74	74	74	—2	72	77½
43⅝	31	American Mach Fdy 1.40	12900	37½	34	34½	— ½	34¼	34½
7	3½	Amer Mach & Metals	1200	4⅞	4½	4½	— ¼	4	4½
5⅝	3⅛	Do ctfs	100	3⅛	3⅛	3⅛	— ½	3½	3½
23⅝	16⅝	American Metal	600	17½	16⅝	16⅝	—1⅛	16⅝	18
39⅝	10½	Amer Nat Gas preferred	....	15½	10½	10½	—4⅝	10½	11
57½	22½	American News 4a	....	52	50	51	—1	50	52
64⅝	41½	American Pow & Lt 1a	22800	48	41½	41⅝	—7½	41½	41½
84	78	Do 5% preferred sta 1	500	83½	83	83½	+ ½	80½	83
102	84½	Do 6% preferred 6	400	100½	100	100½	—1½	100½	101
21½	15½	Amer Rad & Stan San 1	31000	16⅝	15	15	—1	15	15½
150	141	Do preferred 7	....	150	150	150	+4½	141½	148
12⅝	6	American Republics	1200	7	6	6	—2	5½	6
37⅝	26½	Amer Rolling Mill	21600	30	27⅝	27⅝	—2½	27⅝	28
66	50¼	Amer Safety Razor 5	1500	51⅝	50¼	51⅝	—1	50	51
9	6½	American Seating	300	7⅛	6½	6½	— ½	6⅛	7⅛
42	35¼	American Shipbldg 5	....	36	35¼	36	—1	35¼	36
1⅝	⅝	Amer Ship & Com	3400	1	⅝	⅝	....	⅝	1
58½	40½	Amer Smelt & Ref 4	13900	43⅝	41½	41½	—1½	41½	42
102	93½	Do 6% preferred 6	600	100	99	99½	— ½	99½	99½
138½	129	Do preferred 7	100	133	133	133	....	....	136
42⅝	37	American Snuff 3½b	400	40⅝	39½	39½	— ⅝	39	40½
109⅝	105	Do preferred 7	....	108½	108½	108½	— ½	105½	108
4⅝	1½	Amer Solvents & Chem	2100	2¼	2	2¼	....	2	2½
11½	4½	Do preferred	1500	5	4⅞	5	....	4½	5
31⅝	18⅝	American Steel Fdy 3	4500	20½	19	19⅝	— ⅝	19½	19½
113	110	Do preferred 7	....	111½	110	110	—1	110	112
48¼	37	Amer Stores 2	600	41	43½	43½	—1	43	43½
60	42½	American Sugar 5	1700	52	49	49	—4½	49	49
108½	86	Do preferred 7	200	104	104	104	—1	105	105½
11½	7½	American Sumatra	1600	9½	9⅝	9½	— ½	9⅝	9½
201⅝	176¼	American Tel & Tel 9	116700	189½	180½	182	—5½	181½	182½
128⅝	104	American Tobacco 5a	10300	128	122	122	—2	121½	123
132⅝	104	Do B 5a	78500	132⅝	124	125	— ½	124½	125
131	124¼	Do preferred 6	400	131	130½	131	+1⅛	131	....
110½	105	Amer Type Founders pfd 7	....	109½	109½	109½	—1½	108	110
80⅝	53½	Amer Water Works 3	16800	59½	56⅝	57½	—2½	57	57½
79	54¼	Do ctfs	300	56¼	55½	55½	—4	54½	55½
107	101¼	Do 1st preferred 6	400	104	103½	103½	— ½	103½	103½
11⅝	6½	American Woolen	1000	9	8½	8½	— ½	8½	9
39½	21	Do preferred	11800	34½	27½	27½	—6⅝	27½	29
4	2	Amer Writ Paper ctfs	200	2½	2½	2½	— ½	2½	2½
8⅝	4½	American Zinc & Lead	2400	5¼	4⅝	4⅝	— ⅝	4⅝	5
40⅝	26	Do preferred	200	35	35	35	....	31	37½
43½	28⅝	Anaconda Copper 1½	115000	31½	28⅝	29½	—2⅝	29¼	29½
26¼	22	Anaconda Wire & Cable 1	500	24⅝	24	24	— ½	23⅝	24⅝
36	26	Anchor Cap 2.40	800	27	26	26	—1	25½	27
19½	13⅝	Andes Copper	100	14¼	14¼	14¼	— ¼	13	15
18	10	Archer Dan Mid	1200	12	11⅛	11⅛	— ⅞	11	11½
102	101	*Do preferred 7	....	102	101¼	101¼	+ 1	99⅝	101⅝
72	38½	Armour of Del pfd 7	1900	49¼	42⅝	43	—6	43	43½
4⅝	2	Armour of Ill A	15900	2⅝	2	2¼	....	2	2¼
2⅞	1¼	Do B	5700	1⅝	1¼	1⅝	— ⅛	1¼	1½
47	16	Do preferred 7	1000	20½	17	17	—1¼	17	17½
7½	3⅝	Arnold Constable	1000	6½	6	6¼	— ¼	6	6½
28⅞	5⅝	Associated Apparel Ind 2x	33800	11⅝	5⅝	6½	—4½	6½	6⅞
29⅝	21	Associated Dry Goods 2½	2700	23½	21	21	—1½	21	21½
97	86	Do 1st preferred 6	300	96⅝	96	96	— ⅝	95½	97
31	26½	Associated Oil 2	....	30	29½	29½	— ½	29½	44
203⅝	164½	Atchison T & S F 10	18500	172½	164½	166	—4	165½	166
108½	102⅝	Do preferred 5	800	107⅝	107¼	107½	+ ½	107⅛	107½
120	87	Atlantic Coast Line 10	5300	99	87	87	—8	88	91
39	22	Atlantic G & W I	2800	26½	22	22	—8	21½	23½
53½	44⅝	Do preferred 4	900	45½	44½	44½	—1¼	44½	47
23¾	14⅜	Atlantic Refining 2b	36200	16½	14⅜	14⅜	—1⅝	14⅜	15
54	40½	Atlas Powder 4	1700	42	40½	40¾	+ ⅛	41	43
99⅞	94½	*Do preferred 6	....	96	94½	96	+ ½	95	96½
13½	8⅝	Atlas Stores 1a	1100	10⅝	9⅝	9⅝	—1⅝	9½	9⅝
295½	101½	Auburn Automobile 4a	96700	219	180	202¼	— ¾	202	204
2¼	1⅝	Austin Nichols	400	1⅝	1⅝	1⅝	— ⅛	1¼	1⅝
24½	21	Do A 3	....	23½	22¼	23½	+2¼	22	22½
2⅝	1	Auto Sales Corp	100	1¼	1¼	1¼	— ¼	1¼	1½
5	2⅝	Do preferred	....	3	3	3	....	3	3½
6⅛	3	Aviation Corp	8300	4½	4	4⅛	— ⅝	4	4⅛

—B B B—

1931 High	1931 Low	Stock and Div. Rate $	Sales	High	Low	Last	Net Change	Closing Bid	Closing Asked
27⅞	16	Baldwin Locomotive 1½	24000	21¼	16	17	—3½	16½	17
104½	88½	Do preferred 7	....	97½	95	95	—2	93	100
87⅞	59	Baltimore & Ohio 7	39200	68¼	59	59¼	—7⅞	59⅛	59½
80½	72¼	Do preferred 4	500	77½	77⅛	77½	....	77	77½
107	101½	Bamberg Co pfd 6½	....	105	102	105	+3½	104½	105
66⅝	55	Bangor & Aroostook 3½	700	56⅝	55	55	—2	55	60
113½	108	Do preferred 7	....	111½	110	110	—2	111	113½
10	5½	Barker Bros	....	5⅝	5½	5½	— ⅛	5⅛	5⅝
60	40¼	Do preferred 6½	....	41	40¼	40¼	—18½	40	41
2¼	1¼	Barnet Leather	100	1⅝	1⅝	1⅝	— ¼	1⅝	2½
14½	8½	Barnsdall Corp A 1	17000	10	8½	9	—1	8⅞	9
33	22½	Bayuk Bros 3	....	25	22½	22½	—2½	22	22½
90	87½	Do 1st preferred 7	....	88	87½	87½	—1½	87	88
81	65	Beatrice Creamery 4	13600	74½	69⅞	69⅞	—4⅝	69½	71
111	106	Do preferred 7	200	110½	110⅝	110½	....	110⅝	111
62	50	Beechnut Packing 3	300	56½	56½	56½	—2½	56½	58
4	2¼	Belding Hemingway	100	2⅞	2⅞	2⅞	— ⅛	2⅞	3¼
80⅝	78	Belgian Nat Ry p pfd 5.49h	300	79⅝	79¼	79⅝	+ ¼	79⅛	80½
25¼	16⅞	Bendix Aviation 1	27600	20	17½	18	—1½	17⅞	18¼
46¼	32½	Best & Co 2	6600	41	37⅝	38½	—1	38⅛	40
70⅝	45⅝	Bethlehem Steel 6	184000	50	45⅝	46⅝	—2½	46¼	46⅝
123⅛	113¾	Do 7% preferred 7	600	115	113¾	114	—2	114⅛	115
29	21	Blaw Knox Co 1½	1700	23¼	21	21	—2	20	23
20⅝	16½	Bloomingdale	....	18⅛	18⅛	18⅛	+ ¼	18⅛	20
95	85⅛	*Do preferred 7	....	85⅛	85⅛	85⅛	+ ⅞	87	89
40½	20⅝	Bohn Aluminum & Brass 1½	12600	37⅛	33¼	34¼	— ⅞	34	34½
66¼	60	Bon Ami 4	200	64½	64½	64½	— ½	62¼	65
3	1⅝	Booth Fisheries	300	1⅞	1⅝	1⅝	....	1⅝	2
17¼	7	Do 1st preferred	200	10¼	10	10	—7¼	5¼	15
76½	67½	Borden Co 3	29500	71⅝	68⅛	68⅛	—1½	68	68¼
30⅝	20½	Borg Warner Co 1	21100	24	20½	20½	—3	20¼	20½
2⅝	1½	Botany C M A	....	2¼	2¼	2¼	....	2	2¼
22¾	15⅛	Briggs Mfg 1½	52000	17⅞	15⅛	15⅝	—1⅝	15⅝	15¾
24½	16½	Briggs & Stratton 2	1400	21½	19⅝	19⅞	—1⅝	19¼	21
5¼	2	Brockway Motor Truck	600	3⅛	2⅝	2¾	— ⅞	3	4
26	10½	Do preferred	....	13	10½	10½	—3½	10⅞	20
10⅝	8	Brooklyn & Queens	2300	9¼	8½	8½	— ½	8	8¾
58	52	Do preferred 4	600	56½	56	56	—1	55½	56½
69⅝	58¾	Brooklyn Manhattan 4	25500	64½	59⅝	59⅝	—5⅝	59⅝	60
94¼	85⅝	Do preferred 6	600	91½	89½	91½	+1½	90¾	91¼
129⅝	103	Brooklyn Union Gas 5	6000	111	107	108½	—2½	107	108½
35½	32¾	Brown Shoe 3	200	35	34½	35	+ ¾	34½	35½
15	8½	Brunswick Balke Coll	300	9	8½	8¾	— ¼	8⅝	9
9¼	5½	Brunswick Terminal	1200	6	5¾	5¾	— ¼	5¾	5⅞
20⅞	14¼	Bucyrus & Erie 1	3900	16¼	14⅞	14⅞	—1⅜	14½	15
114	111¼	Do preferred 7	....	114	113	114	+ ½	113⅛	115
34⅞	25	Do C V pfd 2½	1700	28⅛	26½	26½	— ⅝	25½	27½
5⅝	4	Budd Mfg Co	900	4⅝	4¼	4¼	— ¼	4⅜	5
13	8¼	Budd Wheel 1	3700	9	8¼	8⅜	....	8⅜	8½
23	11⅝	Bullard Co	5500	13	11⅝	11⅝	—1¼	11¼	12
15⅝	10½	Bulova Watch Co 1½	1500	11⅝	10⅛	10⅛	— ⅝	10⅛	10½
10	3	Burns Brothers B	200	3⅛	3	3	— ½	3	3½
85	22	Do preferred 7	....	37	37	37	—2⅞	37	39¾
32¼	21½	Burroughs Add Mach 1	2200	26¼	24¼	25	....	24½	26¼
31	17	Bush Terminal 2½	6200	21½	17	20	—1½	19	20
104	70	Do deb 7	....	100¼	70	72¼	—29⅝	72	80
113	102	Bush Ter Bldg pfd 7	....	110	102	102	— 6½	90	102
2	1½	Butte Copper & Zinc ½	900	1⅝	1½	1½	— ¼	1⅝	1⅞
1⅝	⅞	Butte & Superior	400	1	⅞	1	....	⅞	1
20⅝	12⅝	Butterick	5900	16½	14¼	14⅞	+ ⅝	14	14¾
69⅝	37⅝	Byers (A M) Co	65200	45	38⅝	38¾	—4½	38¾	39
106⅞	94¼	Do preferred 7	....	94¼	94¼	94¼	—3	94¼	96

—C C C—

1931 High	1931 Low	Stock and Div. Rate $	Sales	High	Low	Last	Net Change	Closing Bid	Closing Asked
53	27½	California Packing 2	9400	34½	27½	27½	—6⅝	27¼	27¾
25	25	California Pet	....	25	25	25	+ 4	20	25
1⅝	⅝	Callahan Zinc & Lead	400	⅝	⅝	⅝	....	⅝	1
43⅝	36⅝	Calumet & Arizona	2100	38½	38¼	38½	....	38	38½
11⅝	8	Calumet & Hecla	3300	8½	8	8	— ½	8	8¼
16¾	11⅝	Campbell W & C Fdry 1	700	12½	12	12⅛	— ½	12	12½
40¼	29⅞	Canada Dry Ginger Ale 3	9000	38	35	36	+ 2	35½	35¾
61	60	Canada Southern 3	....	60	60	60	— ½	57¼	60
45⅝	34⅝	Canadian Pacific 2½	59900	37⅞	34⅝	35⅛	—2⅝	35⅛	35½
25	17¾	Cannon Mills Co 1.60	1300	22	20⅝	21	— ¼	20⅝	22
16	9½	Capital Administration	2000	14⅛	14⅛	14⅛	+ ⅛	14¼	14⅝
92	85	Carolina Clin & Ohio 4	....	88	88	88	—2	88	92
131½	78¾	Case Threshing Machine 6	23200	89⅝	78⅝	79½	—8¾	79¼	79½
52½	26⅞	Caterpillar Tractor 3½b	31700	35	28⅝	30	—3⅞	29¾	30
4	2⅛	Cavanagh Dobbins	....	3	3	3	— ½	3	3½
16	11	Celanese Corp	1300	12½	11½	11½	—1	11	12
14⅝	5¼	Celotex Co	2600	9½	5½	7	—3½	6¼	7
13⅜	4½	Do ctfs	700	7½	6½	6½	— ½	6¼	9
37¾	22¼	Do preferred 3	....	27½	27	27½	—4½	25	27
24⅞	19½	Central Aguirre 1½	500	22	21½	22	— ⅜	21¼	21⅞
230	195	Centre R R of N J 12b	100	195	195	195	—6	175	190
6½	2½	Century Rib Mills	300	4	4	4½	— ½	4	5
30	15½	Cerro De Pasco 1½	8500	21	15½	16	—4	17½	19
7½	2½	Certain-Teed Prod	100	5	4	4	—1	4	5
25½	11	Do preferred 7	100	20	20	20	—4½	13½	35
23½	8⅞	Checker Cab	14000	12	8½	9⅝	—3½	9⅝	9½
51½	38½	Chesapeake & Ohio 2½	26200	40	38½	39	— ½	39	39½
46	39½	Chesapeake Corp 3	5200	43	40	42	— ½	41½	44
[illegible]	⅝	Chicago & Alton pfd	800	1	⅞	1	— ⅛	⅞	1
[illegible]	5⅝	Chicago Great Western	1100	6	5⅝	6	— ½	5½	6
[illegible]	19½	Do preferred 2	3500	22	20½	21	—1½	20⅞	21
[illegible]	4⅝	Chicago Milw & St Paul	13100	5½	4	4⅝	— ⅝	4⅝	4⅝
[illegible]	8	Do preferred	7100	9½	8	8¼	— ⅝	8¼	8½
[illegible]	30⅝	Chicago Northwestern 4	4000	35	30¼	32	—2	31½	32⅛
[illegible]	103	Do preferred 7	600	107	106¼	106¼	— ⅝	106¼	110
15¼	8½	Chicago Pneum Tool	3600	10¼	8½	8½	—1⅝	8⅝	8⅝
35	21	Do preferred	400	22½	21	21	+ 1¼	20	21
65½	46½	Chicago R I & Pac 5	12300	51¼	46⅝	48	—2¼	47¼	48¼
96	83	Do 6% preferred 6	600	85	84½	84½	+1½	84	88
101	91	Do 7% preferred 7	800	92¼	91	92¼	+1¼	91	93
23	20	*Chicago Yellow Cab 3	....	22	20⅝	21	+ ¼	20⅝	22
12⅝	10½	Chickasha Cotton Oil	1600	11	10⅝	11	— ⅛	11	12
33⅝	23½	Childs Co 2.40	3200	26½	23½	23½	—2½	23	23⅝
38	25	Chile Copper 2	....	25	25	25	—5	25	30
25⅝	15⅝	Chrysler Motor 1	152700	21¼	17⅝	17⅝	—3⅝	17⅝	17⅝
37⅝	32½	City Ice & Fuel 3.60a	800	34⅝	32½	33½	— ½	32⅝	33⅝
90	77½	Do preferred 6½	....	90	88	88	—1½	87½	88
4⅝	2½	City Stores	2100	3½	2⅞	3⅝	+ ⅛	3¼	3⅝
22⅞	18	Clark Equip 2	1000	18	18	18	—2	17	18
110	101	*C C C & St L pfd 5	....	107	107	107	+ ⅝	107	115
34¼	24⅝	*Cluett Peabody 3	200	30	28⅝	28⅝	— ½	27	29
170	142¼	Coca Cola 7a	9000	150	145	146	—5¼	146	147
52½	50½	Do A 3	500	52½	52¼	52¼	— ¼	52¼	52½
50¼	43½	Colgate Palmo Peet 2½	2300	47	43½	46	—1	45	48
104½	101⅛	Do preferred 6	600	101⅝	101⅝	101⅝	—1⅝	101⅝	103½
16¼	8⅛	Colonial Beacon Oil	1600	8⅝	8⅛	8⅛	— ¼	8⅛	8⅝
17⅝	9	Collins & Aikman	4600	13	12	12	— ½	11½	12
74¼	72	Do preferred 7	100	74¼	74¼	74¼	+ ⅝	....	76
32¼	16⅝	Colorado Fuel & Iron 1	7900	18½	16⅝	17	—1½	16⅝	18
115	95	Do preferred 8	....	95	95	95	—8	92	94
60	55	Colorado & South 1st pfd 4	....	55	55	55	—2	....	55
111⅝	73½	Columbia Carbon 5	18200	82	74	74	—4	74	75
45⅝	31⅝	*Col Gas & Electric 2	77900	36	31⅝	31⅝	—4½	31⅝	31¾
94½	91½	*Do 5% preferred 5	100	94½	94½	94½	+2½	96½	....
109	105	*Do preferred 6	1900	108¼	105	105	—2⅞	105½	106½
16⅝	7⅝	Col Graphophone ⅝	62600	11	9⅛	9⅝	— ⅝	9½	9⅝
23¼	17	Commercial Credit 2	3100	18½	17	17¼	— ⅝	17¼	18
35⅝	32¼	Do A 3	1500	34¼	32¼	32½	+1½	32	34¼
23½	20	Do preferred 1⅝	....	23	22½	22½	— ½	22	23
24½	21¼	Do preferred B 2	....	23	22½	22½	— ⅝	22½	24½
85⅝	76½	Do 1st preferred 6½	....	85	84	84⅝	— ¼	84	84⅞
34	25	Commercial Invest Tr 2	3200	28½	25	25	—1¼	24	25
8	2⅞	Do warrants stamped	100	4½	4½	4½	— ½	3¼	4½
90	82	Do cv preferred 6	200	87¼	87¼	87¼	....	87¼	88¼
21⅛	14¼	Commercial Solvents 1	22200	15¼	14⅜	14½	— ⅝	14½	14⅝
12	8	Commonwealth & South .60	153300	9¼	8½	8⅝	— ⅝	8⅝	8½
100⅝	91¼	Do preferred 6	4100	99¼	95½	97½	—1½	97½	98
12⅝	6½	Congoleum	23800	10½	9	9	—1⅝	9	9½
30⅝	22	Congress Cigar 4	900	25¼	23¼	23¼	—2¼	24	26½
37¼	25½	Consolidated Cigars 5	1900	36½	33½	33½	—1⅞	33	34½
73	54	Do p pfd ww 6½	....	69	68	69	+ ½	68	69
15	5⅝	Consolidated Film	4900	7⅝	5⅝	5⅝	—2⅝	5¼	6
18⅞	14	Do preferred 2	5700	16⅝	14	14	—2⅝	13½	14
109⅝	82¼	Consolidated Gas 4	173300	96⅛	91⅛	91⅞	—4½	91⅝	92
104½	101½	Do preferred 5	2500	101½	103⅝	104½	+ 1	104	104½
15⅞	14	Consolidated Laundries 1	3300	14½	14	14	....	14	14⅞
42½	33	Consol R R of Cuba pfd 6	400	34	33	33	—2	33¼	38
1⅝	⅝	Consolidated Textile	2900	⅞	⅝	⅞	+ ¼	⅝	⅞
8½	5	Container A	1300	5½	5	5½	— ⅝	5	5½
3	1⅝	Do B	300	1⅞	1⅝	1⅝	— ¼	1½	1⅞
30	15¼	Continental Baking A	5700	16	15⅛	15¼	— ½	15¼	15⅞
3⅝	2	Do B	15900	2¼	2	2	— ⅛	1⅞	2
77½	54	Do preferred 8	1300	58	54	54	—4½	54½	56
62⅝	47	Continental Can 2½	37900	59⅝	55⅝	56	—1½	56	56½
16⅛	10½	Continental Diamond 1	3000	13⅛	11⅝	11⅝	—1¼	11⅝	12
51⅝	40⅝	Continental Insurance 2.40	6100	43	40⅝	42	—1	41½	42
4½	2⅞	Continental Motors	6700	3⅝	3	3	— ⅝	3	3¼
12	7¼	Continental Oil	38200	8¼	7¼	7¼	— ⅝	7¼	7⅝
12	3⅝	Continental Shares Inc	45100	6⅝	3⅝	3⅝	—2⅞	3½	3¾
86⅝	68¼	Corn Products 3	24100	73½	68¼	69⅞	—4⅝	69¼	69⅝
152½	146½	Do preferred 7	....	152½	151⅝	151⅝	— ⅝	151½	153
18	8¼	Coty Inc	8200	11½	9⅞	9⅞	—1⅝	9¼	10
34½	27	Cream of Wheat 2	1400	30½	28¼	30½	+ 1	28½	30½
17	14⅝	Crex Carpet	200	17	16½	16½	....	16	17
8⅝	4½	Crosley Radio	100	5½	5½	5½	— ½	5¼	6½
38¼	31	Crown Cork & Seal 2.40	1000	32½	31⅝	31½	— ½	31½	32
34⅝	31½	Do preferred 2.70	200	32	32	32	....	31½	33
6⅝	3½	Crown Zellerbach	800	4	3½	3½	— ½	3½	3⅝
63	45	Crucible Steel	4300	48	46	46½	— ½	46	46½
106	91	Do preferred 7	....	95	93	94	....	93	94½
5⅝	4	Cuba Co	400	4⅝	4	4	—1	3⅛	4⅝
44	35	Cuba R R pfd 6	....	35⅝	35⅝	35⅝	—8⅝	22	30
5⅝	2⅝	Cuban American Sugar	2100	4	2⅝	2¾	—1½	2½	2¾
35	22	Do preferred	....	32	32	32	+ 2	26	30
2⅝	1⅛	Cuban Cane Products	1700	1¼	1⅛	1⅛	....	1⅛	1¼
1½	½	Cuban Dom Sugar	100	½	½	½	....	½	⅝
48½	41	Cudahy Packing 4	700	44½	43	43½	— ½	43½	44
100	87	*Curtis Publishing 7b	1200	89⅝	87	89½	—2½	88	90
118½	113½	Do preferred 7	300	116½	115½	116½	— ¼	115½	117
5⅝	2⅝	Curtiss-Wright	31500	4	3½	3½	— ½	3½	3½
8½	3⅝	Do A	5300	5½	5	5	— ½	5	5½
112	106	Cushman Sons 7 pfd 7	....	110	110	110	....	108	110
107	95	Do 8 preferred 8	....	104	104	104	—1	102	108
41	25	Cutler Hammer Mfg	2000	27½	25	25	—2	21½	26

—D D D—

1931 High	1931 Low	Stock and Div. Rate $	Sales	High	Low	Last	Net Change	Closing Bid	Closing Asked
23	12½	Davison Chemical	3600	15½	14	14	—1	13½	14
8½	8	De Beers Con Mines .96	100	8⅝	8½	8⅝	— ½	8½	10
22	20½	Deere Co pref 1.40	700	21	20½	21	....	20½	21
157½	131½	Delaware & Hudson 9	1400	134	131½	132	—1½	135	136
102	68	Delaware Lack & West 4	3800	70	68	68	— ½	68½	69
45½	26⅝	Denv & Rio Grande pref	400	29	28	28	—1	27½	33
195	174	Detroit Edison 8	300	180½	174	174	—7	165	172½
19½	13	DeVoe & Raynolds 1.20	700	16½	15	15	—1	11½	15½
109	102½	Do first pref 7	....	103½	102½	102½	—4½	102½	107
23	14⅝	Diamond Match	16700	19½	17⅝	18¼	— ¼	18½	18½
26	24⅝	Do preferred 1½	1500	26	25½	26	....	25½	26½
13½	8½	Dome Mines 1	8700	11½	10⅝	10⅞	— ½	10½	11
24	14½	Dominion Stores 1.20	3100	21½	20½	21½	— ½	21	21½
78⅝	61½	Drug Incorp 4	18100	74	71½	72⅝	— ⅝	72½	73
1½	⅝	Duluth South Shore pfd	100	⅝	⅝	⅝	....	⅝	⅝
8½	5½	Dunhill International	400	6½	6	6	— ½	6	8½
14⅝	12½	Duplan Silk 1	400	12½	12½	12½	....	12½	13
106	83	Du Pont de Nemours 4	135700	90½	83	83	—5¼	83½	84
124	118¾	Do deb 6	300	122¼	122	122¼	+ ¼	122¼	123
23	21	Durham Hosiery preferred	....	21	21	21	....	21	28

—E E E—

1931 High	1931 Low	Stock and Div. Rate $	Sales	High	Low	Last	Net Change	Closing Bid	Closing Asked
13¼	7¼	Eastern Rolling Mill	1300	9½	8½	8½	—1½	8	8¾
185⅝	143⅝	Eastman Kodak 8b	41300	157¼	152½	154½	—1½	154¼	155
134	128⅝	Do preferred 8	....	134¼	133⅝	133⅝	— ½	133⅝	....
21¾	13½	Eaton Axle 1.60	15300	16¼	13½	13½	—3¼	13½	13⅞
11⅛	3¼	Eitingon Schild	300	9	8½	8½	....	7½	8½
69	35½	Do 1st preferred	700	55½	55	55½	+ ½	55¼	64
74⅝	47½	Electric Auto Light 6	75900	54¾	47½	47⅝	—7½	47⅝	47⅞
5⅞	2½	Electric Boat	800	3⅛	2⅝	2⅝	....	2⅝	3
60¾	38¼	Elec Power & Light 1	179700	48½	43⅝	43⅝	—4½	43⅝	44⅛
98½	86	Do 6% preferred 6	1100	96¼	95	95½	— ½	95¼	95½
108½	100	Do preferred 7	700	107¼	105¼	105¼	—1½	105	107⅛
66	50⅝	Elec Storage Battery 5	2700	57⅝	54	55	—2⅛	53½	55
6	1⅝	Elkhorn Coal preferred	....	2¼	1⅝	1⅝	—1	1⅝	3⅛
2⅝	⅝	Emerson Branting A	1200	1½	⅝	⅝	—1	⅝	2¼
41	30	Endicott Johnson 5	700	32½	32¼	32½	— ½	32	35
113	102½	Do preferred 7	300	103½	103½	103½	+ 1	103	105½
49	38	Engineers Public Serv 2.40	1400	42¼	40	40	—3	37	42½
87	81	Do preferred 5	200	86	86	86	....	85¾	86
91	85	Do 5½% pfd ww 5½	200	90	90	90	....	88	89⅝
98	93	Do 6% preferred 6	200	96	96	96	....	95⅝	96
35⅝	28½	Equit Office 2½	3000	30	28½	29	— ¼	28⅝	29
39⅝	23⅝	Erie R R	7500	26¼	23⅝	23⅝	—3¼	23¼	25
45½	30	Do 1st preferred 4	4400	32⅞	30	30	—1	30⅝	33
40½	29¼	Do 2nd preferred 4	1000	30½	29¼	29¼	—1	29	32
68	63	Erie & Pgh 3½	....	68	68	68	+ 5	60¼	68
12⅞	8	Eureka Vacuum	2000	8½	7⅛	7⅝	— ½	7½	8
8⅝	4¼	Evans Products Co	500	5⅛	5	5	....	4⅞	5
25	18⅛	Exchange Buffet 1½	....	18⅞	18⅞	18⅞	—1½	18⅝	19

—F F F—

1931 High	1931 Low	Stock and Div. Rate $	Sales	High	Low	Last	Net Change	Closing Bid	Closing Asked
29⅝	17¾	Fairbanks Morse 1.60	1700	21½	17¾	19	—3	18	20
109⅞	99½	Do preferred 7	....	100	100	100	....	98	102
6½	3⅝	Fashion Park 2½	900	4½	4⅛	4⅛	— ⅞	....	....
24	15¼	Do preferred	100	16	16	16	—2	12¼	17½
49⅝	39½	Federal Lt & Trac 1½a	100	39½	39½	39½	— ⅝	39½	45
92	87	Do preferred 6	....	88¼	88¼	88¼	—1¾	88	89½
7⅝	5½	Federal Motor .80	300	5½	5½	5½	— ⅝	5	7
15½	8½	Federal Screw Works	1300	9½	8½	8½	—2	7½	9¼
30	22	Federal Wat Serv 2.40k	4100	25½	23	23⅞	—1⅝	23½	24
22⅝	15½	Federated Dept Store	1800	22	21	22	+2¼	21	22¼
56¼	43½	Fidelity Phoenix Fire In 2.60	3900	47	43½	44	—3	43	45
9	6⅞	Fifth Ave Bus .64	....	9	8⅝	8⅝	— ⅝	8½	9½
19⅝	14	Firestone Tire & Rub 1	1700	15½	14	14	—1½	13	14
63	56½	Do preferred 6	5300	60	58¼	58½	—1¼	58½	58⅞
55	41	First Nat Store 2½	3200	52	49¾	51¾	+2¾	50¼	52
⅞	½	Fisk Rubber	6700	⅝	⅝	⅝	....	½	⅝
3	2	Do 1st preferred	....	2½	2	2	....	2	2⅛
3½	2	Do 1st preferred C V	....	2⅝	2⅝	2⅝	— ½	2⅝	3½
35½	26¼	Florsheim Shoe	200	26¼	26¼	26¼	—2¼	26⅛	29
102½	97	Do preferred 6	....	100	99	99	—3	99	....
19⅝	8½	Follansbee Bros 1	4600	12¼	8½	8⅝	—3⅝	8½	9
31½	29	Food Mach 1½	1000	31½	29	31¼	....	29	31⅝
64½	41½	Foster Wheeler 2	13900	46⅝	42¼	42¼	—3	42	42⅝
17½	4⅞	Foundation Co	700	9½	7⅞	8	—2¼	8	10
32½	22¼	Fourth Nat Invest	6800	28⅝	26⅞	27½	—1⅝	26¾	27
38⅝	16¾	Fox Film A 4	234100	24½	16½	16⅝	—7⅝	16⅝	16⅞
75	67	Franklin Simon pfd 7	....	75	75	75	+2⅝	75	80
43¼	28½	Freeport Texas 3	20500	33¾	30	30⅝	—3	30½	30⅞

—G G G—

1931 High	1931 Low	Stock and Div. Rate $	Sales	High	Low	Last	Net Change	Closing Bid	Closing Asked
6⅝	3½	Gabriel Snubber A	100	4⅝	4⅝	4⅝	+ ⅝	4⅝	4⅞
60	49½	Gamewell Co 5	....	50⅝	50	50	....	49¼	50¾
2⅝	⅝	Gardner Motor	1000	⅞	⅝	⅝	— ⅛	⅝	⅞
7⅞	4½	General Am Invest	3500	6¼	5⅞	6	— ¼	6	6½
88	80	Do preferred ww 6	300	82½	82½	82½	—3	82½	86
73½	57⅝	Gen Amer Tank Car 4	6900	63½	61½	62¾	—1¼	62	63
47	21⅛	General Asphalt 3	18200	25⅝	21⅛	22	—3¼	22	22¼
25⅝	21	General Baking 2	11200	22⅞	21	21	—1⅝	20¾	21
9½	6¼	General Bronze	700	6½	6¼	6¼	— ¼	6	6½
13	7	General Cable	400	7	7	7	....	7	8
25	15½	Do A	300	16½	16	16½	+ ½	13	18
65	38⅛	Do preferred	....	40¾	38¼	40	+ 1	38¼	39½
48½	34	General Cigars 4	3100	40½	39¼	39¼	— ⅝	39	40⅛
116½	107¼	Do preferred 7	....	116¼	116¼	116¼	+ ¼	116¼	....
54⅝	40⅞	General Electric 1.60	299700	45	40⅞	40⅞	—3⅝	40⅞	41
12⅛	11½	Do special .60	700	11¾	11⅝	11⅝	....	11½	11⅝
56	47¾	General Foods 3	44000	53⅝	50½	51⅞	—1½	51¾	52
8½	4⅞	Gen Gas & Elec A .30	34700	6⅛	5⅛	5¼	— ⅝	5⅛	5⅜
76¾	54	Do C V preferred 6	4900	69	59	62	—8	62	64⅛
90	72	Do 7% preferred A 7	....	80	80	80	—2	75	82
92	75	Do 8% preferred A 8	....	90⅝	85	85	—7	82	90
4½	4	Do B	400	4¼	4	4¼	—15¼	10	20
50	42½	General Mills 3	2000	44½	42½	42½	— ⅞	42⅝	44¾
100	96	Do preferred 6	200	99⅝	99½	99⅝	....	99¼	99½
48	35½	General Motors 3	746400	44¼	38¾	39¼	—3⅞	39¼	39⅝
103¼	95	Do preferred 5	6500	101⅞	100⅝	101	— ½	100⅝	101
10¼	7¼	General Outdoor Adver	1500	8½	7¾	8	— ½	7⅝	8⅛
28	19½	Do A 4	400	20	19½	19½	....	15	17¾
31	19	General Print Ink	....	20¼	20	20	—1	20	21½
76	67	Do preferred ww 6	....	71½	71½	71½	+1½	70	71½
23	14½	General Pub Service 6j	2700	16	15	15⅛	....	15	15½
84⅛	61	General Ry Signal 5	4100	67	61	64	—3	63½	66
9½	5¼	General Real & Util	8800	7	5⅝	5¾	— ⅝	5¾	6
74⅛	54	Do preferred ww 6	400	64	63	63	....	63	68
57⅝	39	General Refractories 4	5000	44⅝	39	41⅞	—1⅞	41	41½
15½	3⅝	General Theater Equip 3	178800	8½	3⅝	3⅞	—5⅛	3¾	3⅞
34⅞	21⅛	Gillette S Razor	86500	32⅝	28⅛	29⅝	—2⅝	72¼	72¾
75	62¾	Do preferred 5	1000	73	72½	73	....	72¼	72¾
7⅞	4½	Gimbel Bros	7200	5⅞	5	5	— ½	5	5¼
16⅛	8⅝	Glidden Co	3200	10⅛	9	9	—1⅝	9	9¾
78	58	Do p preferred 7	....	59½	58	58	—2	....	58
9⅞	4	Gobel Incorp	5600	7⅝	6¾	7	—1	7	7½
42⅛	31¼	Gold Dust 2½	56700	38⅞	35⅝	35⅞	—2⅝	35¾	36
115	104	Do preferred 6	100	115	115	115	+ 1	114½	114¾
20⅞	9	Goodrich (B F)	18900	13⅝	9	9⅝	—3⅝	9⅝	9⅞
68	36	Do preferred 7	700	40	36	40	—10	36	40
52⅝	32¼	Goodyear Tire & Rub 3	68500	42⅝	32¼	32⅛	—9⅞	32	33
13⅝	4⅞	Gotham Silk Hosiery	4100	12⅛	11⅛	11½	— ½	11½	12
70	50	Do preferred 7	....	70	70	70	....	70	80
6⅝	4	Gould Coupler A	200	4	4	4	— ½	4	4⅝
5½	3⅞	Graham Paige Motor	10200	5	4½	4¼	— ⅝	4¼	4⅝
22⅝	15	*Granby Copper 2	1900	16½	15	15½	— ⅝	15	15½
25⅝	18	Grand Silver Stores 1	6000	20½	18	18¾	—2¼	19	19½
18⅝	10⅝	Grand Union	3700	14⅝	14	14	— ⅝	13½	14
44	36	Do preferred 2	400	40⅞	40½	40⅞	— ⅝	40¼	41
29⅝	20	Granite City Steel 3	600	23¼	23	23	—1	21¼	23½
36⅞	25⅞	Grant (W T) Co 1	3700	36½	35	35	—1¼	35	36½
69⅝	57	Great Northern pfd 5	4100	58½	57	58¼	....	57½	58
23½	19½	Great North Ore ctfs 2½b	4700	22¼	21½	21½	—1	21½	22
11⅝	7⅝	Great Western Sugar	3500	10½	10	10	+ ¼	10	10½
96½	85⅝	Do preferred 7	....	90½	89	90¼	+1¼	90	92
6⅝	2½	Grigsby Grunow	20000	4⅝	3⅝	3⅝	— ½	3½	3⅝
1½	⅝	Guan Sugar	200	⅝	⅝	⅝	— ¼	⅝	⅞
27⅞	16½	Gulf Mobile	100	20¼	20¼	20¼	+ ¼	17½	20
37½	16	Gulf States Steel	3700	20½	16	16	—4¼	16	17
80	50	Do 1st preferred 7	....	56	55⅝	55⅝	+3⅝	55	68

—H H H—

1931 High	1931 Low	Stock and Div. Rate $	Sales	High	Low	Last	Net Change	Closing Bid	Closing Asked
30½	27¼	Hackensack Water A 1½	100	29	29	29	—1	28¾	30
30	26½	Do preferred A 1¾	....	29½	29	29	— ½	29	29½
9⅝	6⅞	Hahn Dept Store	5300	8	7	7	— ⅝	7	7⅛
63½	50	Do preferred 6½	400	57	55	55	—2	52½	60
19⅝	15⅝	*Hall W F Printing 2	600	16	15½	15½	— ⅛	15⅝	17
41	35	Hamilton Watch	....	36½	36½	36½	....	36½	37
103	100	Do preferred 6	....	100⅝	100	100⅝	+ ⅝	100⅝	104
94	89½	Hanna Co preferred 7	....	90	90	90	....	90	90½
44¼	31½	Harbison Walker Refr 2	2900	34⅛	31½	32½	—1½	31½	33
10⅝	5⅝	Hartman Corp A	600	7½	7	7⅝	—1	6½	7¼
7⅞	3⅛	Hartman Corp B	1400	3⅞	3½	3⅞	+ ⅝	3½	4
42	28	Hawaiian Pineapple 2½b	....	30	28	29	—2½	29	29½
8	3½	Hayes Body Corp	3700	4⅝	3⅛	3⅞	— ⅝	3⅞	4
100	82½	Helme G W 7b	200	92¼	92¼	92¼	— ¾	92	96
135	134	Do preferred 7	....	135	135	135	+1¾	135½	140
58	46	Hercules Powder 3	1100	50½	46	46	—4¼	45	47
119½	116½	Do preferred 7	....	119¼	118	118½	+ ½	118⅝	119½
103⅝	87	*Hershey Chocolate 5	6300	96½	94	95	+1¼	95	96
104	93	Do preferred 4	1100	101½	100	101½	+2½	101½	103
37	26	Holland Furnace 2½	500	30⅛	29½	29½	—1⅛	28½	30
19⅛	5⅝	Hollander & Son	4800	17½	14⅝	15¼	—1¼	14¼	15
104	81	*Homestake Mining 7b	200	93	92	92	+1½	92	95
9⅝	4¼	Houdaille Hersh B	7100	6⅝	5¼	5½	—1¼	5¼	5½
68½	35¼	Houston Oil	24100	49	42	42⅛	—5¼	42	42¼
14⅛	8¼	Do new	19300	11⅛	9	9	—1¼	9	9⅛
29½	20¼	Howe Sound 3	4300	21⅞	20¼	20½	—1⅝	20	20¼
44½	37	Hudson & Manhattan 3½	2300	39⅝	37	38	—1¾	38	38¼
78½	71	Do preferred 5	300	71⅝	71	71	....	71	75
26	16¼	Hudson Motor ¼	23000	19	16¼	16⅝	—2	16½	16⅝
13½	7⅛	Hupp Motor	25300	9	7⅛	7⅛	—1⅝	7⅛	7½

—I I I—

1931 High	1931 Low	Stock and Div. Rate $	Sales	High	Low	Last	Net Change	Closing Bid	Closing Asked
89	55½	Illinois Central 7	11700	62½	55½	58	—5	57¼	59
114	106	Do preferred 6	200	101	100	100	—4	100	101
78	71⅝	Do lease lines 4	....	73¼	73¼	73¼	—1⅝	71	75
4¼	2⅝	Indian Motorcycle	2600	3⅛	2⅝	2⅞	— ½	2½	3
26	18	Do preferred	....	18	18	18	—6	18	27½
4⅝	2¼	Indian Refining	2500	3¼	2¼	2⅜	— ⅝	2½	3
86	31½	Industrial Rayon 4	24200	44⅝	31½	32¼	—14½	32	34
182	121	Ingersol Rand 4	7300	154	121	125	—28	125	126
71	48	Inland Steel 4	1800	57	48	50	—9⅝	49	49¼
11⅝	7½	Inspiration Copper	4200	8¼	7½	7½	— ⅝	7½	8
9¼	5½	Insurance Corp Del .40	4700	7½	7⅛	7⅛	— ½	7⅛	7¼
9⅝	6⅝	Insuranshares ct Md .40	1100	8⅛	7⅝	7⅝	— ¼	7⅝	7⅞
34	22¼	Interborough Rap Tr	8400	26¼	22¼	23	—2¼	22⅞	23
4½	1⅞	Intercontinental Rubber	3200	2⅝	1¾	1⅞	—1⅝	1½	2⅛
15	8¼	Interlake Iron Corp .60	1600	9½	8¼	8¼	—1⅝	8¼	8⅝
5½	2½	International Ag Chem	700	3	2¾	3	+ ⅛	2¾	3
51¼	35	Do p preferred 7	400	36	35	36	—5	35	42½
179½	145½	Internatl Bus Mach 6a	6100	165	154	158	—1	155	160
12⅝	9	International Carriers ½	3300	9¼	9	9	....	8½	9
62½	35	International Cement 4	26600	45	35	35	—9¾	35	36
4	1⅞	International Combus	7600	2⅝	2⅛	2⅛	— ⅝	2⅛	2¼
39½	18½	Do preferred	500	20½	19	20	—1	17	20
60½	47⅝	Internatl Harvester 2½	16500	49⅞	47⅝	48⅝	— ½	48½	48⅝
14[illegible]	131	Do preferred 7	1000	141½	140½	140½	—1⅞	140	141½
31	21⅝	International Hydro Elec 2.k	6900	26⅝	23⅝	24	—2½	23¾	24
73¼	55	Internatl Match pref 4	5600	62	60	60	—2⅝	60	62
16⅞	9	Internatl Mercan Mar 2	3000	10½	9½	10⅝	+ ⅝	10⅝	11
26⅛	13⅞	International Nickel Ltd .60	122700	16½	15½	15½	— ⅞	15½	15⅝
123	114	Do preferred 7	200	120⅝	119⅝	119¼	—2	119⅝	120¼
42	25	International Paper 7% pfd 7	....	33	25	25	—8½	24	33
10⅛	5½	Inter Pap & Power A	400	7	5½	5½	—1½	5½	6
6	3⅝	Do B	200	3¾	3⅝	3⅝	— ¼	3⅝	5
4½	2¼	Do C	5500	3	2⅛	2⅛	— ⅝	2¼	2½
43½	25⅛	Do pref new 7	4600	32⅝	25⅛	25⅛	—8⅝	25	25½
16½	10½	International Print Ink	200	10⅝	10½	10⅝	+ ½	10⅝	12
69	55	Do preferred 6	....	65½	65½	65½	....	65	75
11	8⅝	Internatl Ry of C Am ctfs	....	10½	10½	10½	....	8⅝	23
42	30⅛	International Salt 3	7800	34	30⅛	30	—4½	30¼	31
48¾	47	International Shoe 3	700	47½	47⅛	47⅛	— ⅛	47⅛	47½
51	33¼	International Silver	100	34½	34½	34½	— ½	24	39
38⅝	18⅝	International Tel & Tel 2	329700	30⅝	26¼	27⅛	—2⅝	27¼	27¾
21⅝	14⅛	Interstate Dept Store 2	1000	15⅝	14⅛	14⅝	—1⅝	14	15
67	58	Do pref x-war 7	....	60¼	60¼	60¼	—4	59¼	62
18½	12½	Intertype Corp 1	100	13	13	13	....	12½	14
9¼	5	Investors Equit	2600	7⅛	6½	6½	— ⅝	6½	7
31	26	Island Creek Coal 4	400	27	26	26	—2	25	28½

—J J J—

1931 High	1931 Low	Stock and Div. Rate $	Sales	High	Low	Last	Net Change	Closing Bid	Closing Asked
57½	39¼	Jewel Tea 4b	1500	45	44	44½	+1¼	43½	46
80⅞	48¼	Johns Manville 3	70300	58	48¼	48½	—8½	48¼	49
123½	119½	Jones & Laughlin pref 7	....	122	120¼	120⅝	—2¼	121½	123
1¼	⅝	Jordan Motor	1200	⅝	⅝	⅝	....	¼	1

—K K K—

1931 High	1931 Low	Stock and Div. Rate $	Sales	High	Low	Last	Net Change	Closing Bid	Closing Asked
7	5⅝	Karstadt (Rudolph) 1.02	200	5½	5½	5½	— ⅛	5½	5⅞
45	32	Kansas City Southern 5	200	32	32	32	—2	32	36
61	53	Do preferred 4	100	54	54	54	— ½	51½	55
18	14	Kaufman Dept Store 1	500	14	14	14	— ½	12½	14½
24⅝	13	*Kayser (J) 1	7600	15¼	13	13	—1½	13	13⅛
3½	1⅝	Kelly Springfield	5200	2½	1⅞	2	— ⅛	2	2⅛
45	35	Do 6% preferred	....	38½	36	36	—2	36	40
18	9½	Do 8% preferred	....	15½	15	15	+ ⅝	12	14⅞
29¾	16⅛	Kelsey H Wheel 2	13800	22	16⅛	16⅛	—5⅛	16	16½
15½	8¾	Kelvinator Corp	77300	12⅛	9¼	11	—1¼	10⅞	11
60	20	Kendall Co pfd	....	59	55½	58	— ½	55½	60
31½	21⅛	Kennecott Copper 2	56700	23	21⅛	21⅛	—1⅝	21⅛	21¼
41	37⅝	Kimberly Clark 2½	100	37⅝	37⅝	37⅝	— ⅝	33½	39¾
70	33	Kinney Co pfd	....	39⅞	35¼	39⅞	+6⅝	37	40½
2⅝	½	Kolster Radio	10000	⅝	½	½	....	½	⅝
1⅝	¼	Do ctfs	1000	¼	¼	¼	....	¼	¼
6⅝	4⅝	Kresge Stores	....	5⅝	5⅝	5⅝	....	5⅝	6
35	32½	Do preferred	....	32½	32½	32½	—1⅝	32½	45
27⅞	25	Kresge (S S) 1.60	8200	26⅝	26⅛	26⅛	....	26⅛	26¼
111	107	Do preferred 7	....	111	109	111	+ 2	109	111
55	45	Kress & Co 1	700	47	46	47	+ ¾	46¼	50½
27¾	20⅞	Kreuger & Toll 1.60	61100	25	23½	23½	—1¼	23½	23⅝
34⅞	18	Kroger Groc & Bak 1a	53000	31⅝	28	28½	—1¼	28⅜	28½

—L L L—

1931 High	1931 Low	Stock and Div. Rate $	Sales	High	Low	Last	Net Change	Closing Bid	Closing Asked
87⅞	77¼	Lambert & Co 8	5900	83	78⅝	80	—2⅞	80	80½
17⅛	10½	Lane Bryant Inc 1	400	10¾	10½	10½	— ½	10	10½
4⅝	3⅛	Lee Rubber & Tire	400	3⅞	3½	3½	— ½	3¼	4
18¼	12⅝	Lehigh Port Cement 1	500	14⅝	12⅝	12⅝	—1⅛	12	14
101½	98	Do preferred 7	....	100¼	98	98	—2⅛	97½	99¾
61	52	Lehigh Valley 2½	4300	54	52½	53	—1	52½	54
8⅝	4⅝	Lehigh Valley Coal	1500	6	5⅜	5¾	+ ⅛	5¼	5¾
21⅞	18	Do preferred 3	1400	21⅞	20	20⅝	+ ⅝	21	22
69⅝	54	Lehman Corp 3	3500	59½	58	58⅛	—1⅝	58	58⅞
34	24	Lehn & Fink 3	1200	30	29	29	— ½	29	30
20⅞	11¼	Libbey Owens Ford	12600	20¾	16⅝	18¼	—1⅞	18	19¼
91	81	Liggett & Meyers 4	1600	83⅝	81	81½	—1¾	81	83
91⅝	82	Do B 4	11300	86½	82	83	—1¼	83	83¼
145¼	137½	Do preferred 7	400	145¼	144	144	+ ⅞	144	145⅝
34⅝	23½	Lima Locomotive	3200	25⅛	25	25	....	24	24⅝
33	28¼	Link Belt 2.40	300	30¼	30	30	— ⅝	29½	32
55¼	33½	*Liquid Carbonic 3	5200	37⅝	33½	35	—2	35	38
63½	41⅝	Loew's Corp 3	79200	47⅝	41⅝	43½	—3⅝	43½	44½
99	86	Do preferred 6½	600	95½	94½	95½	— ½	93½	96
8¼	2¾	Loft Candy	54500	6½	5	6	+ ¾	5⅞	6
54⅞	43¾	Loose Wiles Biscuit 2.60a	4600	50½	48⅝	49¼	—1	49	49½
125	118	Do 1st preferred 7	....	124	120⅝	124	+ 2	120⅝	124
20⅛	11⅝	Lorillard Tobacco	....	19⅞	17⅝	18¼	— ¼	18¼	18½
101	90½	Do preferred 7	200	100	99¼	100	+ 1	98	98½
4½	3⅝	Louisiana Oil	2600	3⅞	3⅝	3⅝	— ⅝	3⅝	3⅞
55	40	Do preferred 6½	....	40	40	40	....	40	45
35⅝	27	Louisville G & Elec A 1¾	....	30½	29¼	29⅞	— ⅛	29	29⅞
111	80	Louisville & Nashville 7	4400	81	80	80	—4	80	86
19	11	Ludlum Steel	5300	14⅞	11⅝	11⅝	—3⅛	11½	12½
52¼	35	Do preferred	100	36¼	36¼	36¼	—3¾	26	39

—M M M—

1931 High	1931 Low	Stock and Div. Rate $	Sales	High	Low	Last	Net Change	Closing Bid	Closing Asked
25	18	MacAndrews & Forbes 2	600	20	18	18	—2	12	18
43⅞	29½	Mack U Truck 3	11300	35½	29½	29½	—6	29½	30
106¼	93	*Macy (RH) Co 3	5600	87¼	84⅞	85⅛	— ⅛	85	86½
7½	5	Madison Square Garden .60	1100	6½	6	6	— ½	5⅞	7
27⅝	18¾	Magma Copper 2	1000	19⅞	18¾	18¾	—1¼	18¾	19⅛
4⅝	1⅛	Mallinson & Co	5700	2½	1⅛	1⅛	— ⅞	1⅛	2
5	½	Manati Sugar	....	2½	1½	1½	—1	1½	2
6	5⅛	Mandel Bros	100	5⅛	5⅛	5⅛	— ⅝	5⅛	6
61	50¾	Manhattan Guaranteed 7	....	53	52¼	53	—5	52	59
39	32	Manhattan Mod Guar .80	20900	36	32	33⅞	—1⅛	33¾	34
12	7¼	Manhattan Shirt 1	300	11	11	11	— ¼	10⅝	11
2¾	1⅝	Maracaibo Oil	1500	2	1⅝	1⅝	— ⅛	1⅝	2⅛
24¼	19⅛	Marine Midland 1.20	15800	20¼	19⅛	19¼	—1	19¼	19⅝
3¼	⅞	Market Street Rys	....	1⅝	1⅝	1⅝	....	1½	1⅝
22	15	Do p preferred	500	18¼	17½	17½	— ½	17	18
32⅝	21¼	Marlin Rockwell 2	1400	23	21⅛	21⅛	—1⅞	21	22¼
10	5¼	Marmon Motor	2100	7⅝	6⅝	6⅝	+ ⅝	6½	7½
32⅝	23⅛	Marshall Field 2½	4100	30¼	28⅞	29⅝	....	29½	29¾
3⅛	2¼	Martin Parry	300	2½	2½	2½	....	2½	2¾
31½	20⅝	Mathieson Alk Wks 2	11500	23½	20¾	20¾	—2¾	20½	20¾
39	28⅝	May Dept Stores 2½	2600	33	31½	32	—1	31¼	33½
8⅞	5¾	Maytag Co	1300	7	6¾	6¾	— ⅝	6	6½
71½	66	Do 1st preferred 6	100	66	66	66	—2½	66	67
24⅝	15½	Do preferred with war 3	300	18	18	18	—2¼	17¼	18
36	32⅝	*McCall Corp 2½	300	34	32⅝	34	— ⅝	30¼	33¼
51¾	34	McCrory Stores 2	300	49	48	48	—1	47½	49½
51⅝	35	Do B 2	....	47½	47½	47½	—1½	47	52
92½	76	*Do preferred 6	....	90	89	89	+ ⅝	85½	90
26½	20¾	McIntyre Porcupine 1	2300	24½	23¼	23½	— ¼	23½	24
103½	71½	McKeesport Tin Plate 4a	117800	91	84	84⅝	—3⅝	84⅝	84¾
17	11⅝	McKesson & Robbins 1	5500	12⅞	11⅞	12⅝	+ ¼	12¼	12½
37⅝	29⅞	Do preferred 3½	1600	33	29⅛	30	—3	30	30¾
10½	7	McLellan Stores 1j	1200	7⅝	7	7	— ⅝	....	....
34	28	Melville Shoe 2	200	29	29	29	+1½	28	29
8½	4⅞	Mengel Co 2	800	5¼	4⅞	4⅞	— ⅛	4½	4⅞
70	67¼	Do preferred 7	....	60	60	60	—10	50	68¾
27	25	Metro-Gold Pictures pfd 1.89	500	26¼	25½	25¼	—1¼	25½	25⅝
20¾	10⅝	Mexican Seaboard	91800	19¾	16¼	16¼	—2⅝	16¼	16⅝
10⅝	7½	Miami Copper	1600	8	7½	7⅝	— ⅝	7½	7⅝
16⅝	9	Mid-Continent Pet	13000	10¼	9	9	—1¼	9	9¼
94	19¼	Midland Steel Products 3	2600	20⅞	19¼	19⅝	—1⅛	18¾	20⅞
92	74½	Do 1st preferred 8	500	78	74½	74½	—2½	74	80
109	104	*Mil El Ry & Lt pfd 6	....	109	106½	106½	—1	106⅝	111
58¼	38	Minneapolis Honey Reg 4	1100	44¾	38	42¼	—2¾	42	44¾
7½	4½	Minneapolis Moline Power	1200	4⅝	4¼	4¼	— ½	4⅛	4¼
48	30½	Do preferred 6½	100	34⅝	34⅝	34⅝	+4⅝	30½	34⅝
⅝	¼	Minneapolis & St L	300	⅝	⅜	⅜	+ ⅛	¼	½
11½	6	Minneap St P & S S M	1300	8	6	6¼	—1⅝	6	8
45	40½	Do lease lines 4	....	40⅝	40½	40⅝	—2¼	40½	44
26⅝	16⅝	Missouri Kan & Texas	3600	17⅝	16⅝	16⅝	—1¼	16	16½
85	55½	Do preferred 7	1100	62	55½	55½	—5	55¼	59
42¾	25¼	Missouri Pacific	700	27	25¼	25½	—2½	26	27
107	73	Do preferred 5	1300	73	71⅝	72	—1	72	73
21⅝	10⅞	Mohawk C Mills	500	16¼	16	16	— ¼	15	17
25½	20	Monsanto Chemical 1¼a	400	22⅝	22¼	22¼	— ¾	22¼	23
29¼	15⅝	Montgomery Ward	105300	21½	17⅞	17⅞	—2⅝	17⅝	18
58	50	Morrell (J) Co 4.40	300	50⅝	50	50⅝	+ ⅝	50½	51
⅝	½	Mother Lode	900	⅝	½	½	....	½	⅝
4½	2½	Moto-Meter Gauge & Equip	3100	3	2½	2½	— ⅝	2½	2⅝
47⅝	30	Motor Products 2	900	38⅝	36	37	— ⅝	37	39
19⅞	12¾	Motor Wheel 1½	2700	16½	12⅝	13⅞	—1⅝	13¼	14
36½	8⅝	Mullins Body	10000	27½	23½	24	— ⅝	24	24⅝
72½	36	Do preferred 7	....	57¼	51	53	—3⅝	51	54
18⅝	11¼	Murray Body	9200	12⅝	11¼	11⅛	—1	11	11⅝
45½	37⅛	Myer (EE) & Bros 2	400	37⅛	37	37	— ⅝	36¼	37

—N N N—

1931 High	1931 Low	Stock and Div. Rate $	Sales	High	Low	Last	Net Change	Closing Bid	Closing Asked
40⅝	27¼	*Nash Motors 4	26200	34¼	31	31½	—2⅞	31½	31⅝
80	71	Nashville Chat & St L 5	....	72	71	71	—2½	71	72
10¾	6⅝	National Acme .80	2300	7½	6⅝	6⅝	— ⅝	6⅝	7
10	3¼	National Bellas Hess	4000	6⅛	5¼	6	— ⅛	5⅞	6½
32	17	Do preferred	100	30	30	30	+ 1	26¼	32½
83⅝	70½	National Biscuit 2.80	40500	76	70½	72	—3	72	72½
152½	146	Do preferred 7	200	151¼	151	151	—1½	151	154
39¾	26⅝	National Cash Reg A	25000	29¼	26⅝	27	—1½	26½	27⅛
50⅝	38¼	National Dairy Prod 2.60	54600	46	43½	43⅝	—1⅝	43⅝	43¾
7½	4¼	National Dept Stores	500	4½	4½	4½	....	4⅛	4½
60	33½	Do 1st preferred 7	....	35	34	34	—3	34	34½
36⅝	19¾	National Distillers 2	11000	29⅝	26	26¼	—3⅝	26	27
27⅛	20⅝	National Enameling	200	20⅝	20⅝	20⅝	—3⅝	20½	25
182	112¼	National Lead 8b	2900	117½	112¼	114	—4	110⅝	117½
141	136	Do preferred A 7	....	140¼	140⅛	140⅛	....	140	140½
120	116⅝	Do preferred B 6	....	119	118	118	+1⅝	118	119½
44¼	30¼	Nat Power & Light 1	63400	35¼	30¼	30⅝	—4	30⅝	30⅝
1⅛	⅛	National Radiator	900	⅛	⅛	⅛	....	⅛	⅝
58	41	National Steel Corp 2	7300	44	41	42½	—1½	41½	42
70¼	43	National Supply 4	900	45	43	43	—3	42	43
111	105	Do preferred 7	....	107¼	105	105	—1	....	104
76½	41⅝	National Surety Co 5	3900	67	60	61	—6	60	61
24⅛	15⅝	National Tea 1	2100	19½	18	18½	— ½	18	19
25¼	14	Neisner Bros	400	16	14	16	+ 1	14½	16
14⅝	9⅝	Nevada Cons Copper 1	10000	10⅝	9⅝	10	— ⅝	9⅝	10
20⅞	14⅛	Newport Co 2	800	17	15⅝	15⅝	—1⅝	15½	17
53	42	Do A 3	200	47½	47½	47½	— ½	46	48
24	14	Newton Steel	800	16½	14	14½	—2	13⅞	14⅝
25	14½	New York Airbrake 1.60	600	19	14½	14½	—4⅝	12	16
132¼	98½	N Y Central 6	82000	106¼	98½	100	—6	99½	101
88	56	N Y Chicago & St L 6	1000	60½	56	56	—6	56	60
94	73	Do preferred 6	400	75½	73	73	....	68	75
227	60	New York & Harlem 5	....	175¼	167½	170½	—5¼	170	175
94⅞	71	N Y N H & H 6	5600	75½	71	72	—2	72	73
119⅝	110	Do preferred 7	300	113	113	113	+ 1	113	115⅛
12⅛	6⅝	New York Investors 1.20	4300	7¼	6⅝	6⅝	— ⅝	6⅝	7
8	5⅝	N Y Ontario & Western	800	7	6½	6½	....	6½	7
2	1	N Y Railway Corp pfd	200	1⅛	1	1⅛	+ ⅛	1	1⅝
107⅞	100	New York Steam 6% pfd 6	....	106	105	105	—1	105	105⅞
117½	111	Do 7% preferred 7	....	118	115½	115½	— ⅝	115	118⅝
24½	21⅝	Noranda Mines	29100	24½	21⅝	22⅞	....	22⅞	23
217	187	Norfolk & Western 10	2800	191	187	189	—1	186	189
93	89¼	Do preferred 4	....	91¼	91¼	91¼	— ⅝	91	92½
90¼	62	North American 10%j	142400	72¾	67½	67⅞	—4⅝	68	68⅛
57	53	Do preferred 3	400	55⅝	55⅝	55⅝	— ⅝	55⅝	55½
11	4⅝	North Am Aviation	20700	9⅝	8⅝	8¼	— ⅝	8⅛	8⅜
106	102	North Am Edison pfd 6	300	106	105⅝	105⅝	— ¼	105½	106
35⅝	24⅞	North German Lloyd 3.43	1200	33⅝	32½	32⅝	—2⅝	31⅝	32⅝
60⅝	44½	Northern Pacific 5	5100	46¼	44½	44⅝	— ⅝	44⅝	45
46	43	Northwestern Tele 3	....	45	44½	44½	....	44½	44⅝
1½	½	Norwalk Tire & Rubber	1400	1	1	1	....	1	1⅛

—O O O—

1931 High	1931 Low	Stock and Div. Rate $	Sales	High	Low	Last	Net Change	Closing Bid	Closing Asked
19½	11½	Ohio Oil Co 1	30300	12⅝	10⅝	10½	—1⅝	10½	10⅝
5⅝	3⅝	Oliver Farm Equipment	400	3⅝	3⅝	3⅝	— ⅛	3	3¾
26	15⅛	Do prior pfd	800	18⅛	17½	18	+ 2	17½	18⅛
6½	3⅞	Omnibus Corp	4400	5⅛	5½	5½	— ⅝	5⅛	5⅝
85	68	Do preferred A 8	400	84	83	83	— ¼	80	87⅝
75	60½	Orpheum Circuit pfd 8	....	66	64	64	—2	61	66⅝
58	40½	Otis Elevator 2½	8100	46⅞	40¼	40½	—6⅝	40⅛	40⅝
129½	124⅝	Do preferred 6	....	129	128½	128½	— ¼	127⅝	....
16⅝	10	Otis Steel	3000	10¼	8	8	—2	8	9⅝
69½	39	Do prior preferred 7	....	54	39	40	—15	39	40
59¾	28½	Owens Illinois Glass Co 2	800	31⅛	30¼	30½	—2	30½	31⅝

—P P P—

1931 High	1931 Low	Stock and Div. Rate $	Sales	High	Low	Last	Net Change	Closing Bid	Closing Asked
7	3	Pacific Coast	100	3	3	3	— ⅛	2	5
54¼	45¼	Pacific Gas & Elec 2	13200	49	47⅝	47⅝	—1¼	47¼	47⅝
69½	50¼	*Pacific Light Corp 3	2800	59	56	56½	—1¼	56½	56⅝
26¼	16⅛	Pacific Mills	....	19⅝	19½	19½	— ⅛	19½	21
131⅞	116½	Pacific Tel & Tel 7	....	127	123⅝	123⅝	—2½	123½	128
131½	124	Do preferred 6	....	130	130	130	—1	130	131½
11⅞	7½	Packard Motor .60	76700	8½	7½	7⅝	— ⅝	7⅝	7⅞
35⅛	32	Pan Amer Petroleum	200	32	32	32	....	28	32
36½	31½	Do B	1800	32	31½	32	....	28	32
4½	2	Panhandle Prod & Ref	2400	2¼	2	2	— ⅝	1⅞	2⅜
50¼	30⅝	Para Publix Corp 4	172600	37⅞	30⅝	31½	—6	31⅝	31½
11	5⅝	Park & Tilford	100	8⅝	8⅝	8⅝	— ⅛	8⅝	9
2¼	1½	Park Utah Con Mines	3500	1⅝	1½	1½	— ⅛	1½	1⅝
4⅝	2⅛	Parmelee Transport	2600	4	2⅛	2⅛	—1⅝	3	3½
2⅞	1½	Pathe Exchange	4900	2	1⅝	1⅝	— ⅛	1⅝	1⅝
6½	3	Do A	1600	5¼	4½	5	+ ½	4⅞	5
15½	8¾	Patino Mines & Enter	2200	9½	8¾	9½	— ½	9	10
4⅝	3¼	Peerless Motor	1300	3½	3¼	3¼	— ⅛	3⅛	3⅝
46½	31½	Penick & Ford 1	6700	36⅞	34½	35	—1½	34⅞	36
39⅝	28⅛	Penney (J C) Co 2.40	10200	35⅝	34⅝	34⅝	—1⅛	34½	35⅝
99⅝	90	Do preferred 6	100	97	97	97	....	96½	99
5½	3¼	Penna Dixie Cement	800	3⅝	3¼	3¼	— ¼	3	3½
64	54⅜	Penna R R 4	57700	57	54¼	54½	— ⅞	54½	55
35½	23	Peoples Drug Stores 1	400	32	29	29⅝	—2⅛	29	32
103	96½	Do preferred 6	....	102	102	102	— ½	102	103
250	200½	Peoples Gas & Coke 8	2900	225⅝	219	219	—7½	219	224
9½	4	Peoria & Eastern	500	5⅛	4	4	—1⅛	3⅝	7
10⅞	6¾	Petroleum Corp 1	21500	7⅞	6⅝	6⅝	—1⅛	6⅝	6⅞
25⅝	19¼	Phelps Dodge Corp 2	3600	20	19¼	19¼	— ⅛	19¼	20
101⅝	95½	Philadelphia Co 7b	200	100¼	100¼	100¼	+ ¼	100¼	101
56½	52½	Do 6% preferred 3	200	54⅝	54½	54½	— ¼	54½	55⅝
12¾	7¼	Phil Readg Coal & Iron	6900	9	8	8	— ⅛	8	8⅛
12	9	Philip Morris 1	600	11¼	10⅝	10⅝	— ¼	10½	11
12¾	11	Phillips Jones	100	11	11	11	....	11½	12⅝
16⅝	7	Phillips Petroleum	52500	9⅛	7	7¼	—1⅝	7¼	7⅜
70½	65	Phoenix Hosiery pfd 7	....	65	65	65	....	....	65
27½	19	Pierce Arrow 1	200	20¼	20	20	—2	18	20
72⅝	63	Do preferred 6	300	70	70	70	....	68	70
1½	⅝	Pierce Oil	2900	⅝	⅝	⅝	+ ⅛	⅝	¾
23½	9	Do preferred	200	12	11½	11½	— ½	11	12
3⅝	1⅝	Pierce Petroleum .10	4700	2¼	1⅝	2	— ¼	1⅞	2
37	26	Pillsbury Flour Mills 2	3000	32	29⅝	29⅝	—1¼	29½	30⅛
28½	19	Pittsburgh Coal	300	20	19	19	—3	15	18
80	67½	Do preferred	500	69	68	68	—1¼	68	69
15¼	12¼	Pittsburgh Screw & Bolt 1.40	1100	12⅝	12¼	12¼	— ½	12⅝	13
87	72	Pittsburgh Steel pfd 7	....	72	72	72	....	71	72
15	12⅝	Pittsburgh United Corp	5100	13⅛	12½	12⅝	— ⅜	12	12⅝
99⅛	93½	Do preferred 7	....	95⅛	95⅛	95⅛	+ ⅛	93¼	97⅛
86	58½	Pgh & West Va 6	300	60¼	58½	58½	—1½	56½	70
18¼	16⅝	Pittston & Co .37½	100	16⅝	16⅝	16⅝	— ¼	16⅝	18
13¼	7½	Poor & Co B	700	8	7½	7½	— ¾	7½	7⅝
27	16	Porto Rican Tob A 3½	1600	19½	17½	18⅝	—1⅝	17½	18⅛
8	4½	Do B	800	5¼	4½	4½	—1	4½	4⅞
39½	21	Postal Tel & Cable pfd	1600	26½	21⅝	21⅝	— ⅝	24	27½
20⅝	9½	Prairie Oil & Gas 2	22800	13	9⅝	10¼	—2½	10¼	10⅜
26⅞	17⅝	Prairie Pipe Line 3	15700	23	19¼	20	—2½	20	20⅛
7½	3½	Pressed Steel Car	3800	4½	3½	3½	— ½	3½	3⅝
47⅝	35⅛	Do preferred 7	100	35⅛	35⅛	35⅛	—5½	30	34
71¼	63	*Procter & Gamble 2.40	5500	68¼	66¼	66½	— ⅝	66⅝	67
6	2½	Produce & Refin	1300	3⅝	3⅛	3¼	— ⅞	3¼	3⅜
16	11½	Do preferred	....	13¼	11½	11½	—2	11	11⅝
96	72	Public Service of N J 3.40	40900	82⅝	78⅝	79¼	—5¼	79¼	80
101	95	Do 5% preferred 5	3100	101	99⅞	101	+ 1	101	101¼
118	109¾	Do 6% preferred 6	400	117½	117	117½	+ ¼	117	117½
137⅝	128¼	Do 7% preferred 7	700	135½	135¼	135½	—2¼	131½	137⅝
157⅝	148	Do 8% preferred 8	400	156½	156½	156½	— ½	152½	157½
112½	109¾	Pub Serv E & G pref 6	300	112½	111⅝	112½	+ ½	112	113⅛
58½	40½	*Pullman Co 4	10100	44	41	42	— ⅝	42	42⅛
2	⅝	Punta Alegra Sugar	1100	1½	⅝	⅝	— ⅛	⅝	1
12	⅝	Do ctfs	200	⅝	⅝	⅝	— ⅛	⅝	⅝
11⅞	6½	Pure Oil	17800	7⅛	6½	6½	—1⅛	6¼	7
101⅞	82⅝	Do preferred 8	....	80½	82⅝	82¼	—7½	....	81⅝
55¼	30	Purity Bakeries 4	19100	36⅝	30	30¾	—5⅝	31	31¼

—R R R—

1931 High	1931 Low	Stock and Div. Rate $	Sales	High	Low	Last	Net Change	Closing Bid	Closing Asked
27½	12	Radio Corp	438400	20⅝	16⅝	17	—3⅝	17	17⅛
55⅛	48	Do preferred 3½	800	52	50	50	—3	49½	50
60	34½	Do preferred B 5	3800	48⅝	45	47	—1	46	49
24½	15⅝	Radio Keith Orpheum	126100	21½	17⅝	18	—3	18	18⅛
61	40	Railway Sec 4	....	40	40	40	—3	40	44
29½	18⅝	Raybestos Manhattan 2.60	4200	23⅝	22	22	—1⅝	22	23
97½	68	Reading 4	1700	70⅛	68	68	—3½	61	69
46	45	Do first preferred 2	600	45⅝	45	45	....	45	45⅛
47	42	Do second preferred 2	1100	44⅜	42	44⅜	+ ⅜	44	45
30⅞	16	Real Silk Hosiery 10%j	800	17⅝	16	16	—2	16	17½
90	74½	Do preferred 7	....	74½	74½	74½	—3⅝	....	74⅝
1⅞	⅞	Reis Co	200	1¼	1¼	1¼	+ ½	1	1¼
13	11	Do first preferred	....	13	13	13	+ ½	12	24½
19¾	9	Remington Rand	12300	10⅝	9	9¼	—1½	9	9¼
88	74	Do first preferred 7	100	74	74	74	....	65	76¼
148¼	137	Rensselar & Saratoga 8	....	145	145	145	—2	142	148½
10⅛	6½	Reo Motor .40	7100	7½	6½	6⅝	— ⅝	6⅝	6⅞
25⅝	12	Republic Steel Corp	37700	16¼	12	12½	—3½	12¼	12⅝
54	27⅞	Do preferred	6200	36	27⅞	27⅞	—7⅝	27¼	27⅞
30	27	Revere Cop & Brass A	200	27	27	27	—2⅝	20	45
22⅝	11¼	Reynolds Metal 2	3100	16	15	15	— ¼	15	15¼
18¼	5½	Reynolds Springs	400	12	10¼	10¼	—1⅞	10⅛	11⅞
75½	70	Reynolds Tobacco 3	....	73¼	71¼	73¼	+ ⅛	71	73¼
53	40⅝	Do B	44800	51¼	50	50¼	— ½	50¼	50¾
6⅝	2	Richfield Oil of Cal	4300	2⅝	2	2¼	— ½	2	2¼
10¼	4½	Rio Grande Oil	13000	6½	4½	4½	—2	4½	4⅞
41⅝	27	Ritter & Dental 3b	1600	32½	29	29	—4	28	32
26	16¼	Rossia Insurance 2.20	1800	21	19⅝	19⅝	— ½	19½	20
42⅝	30	Royal Dutch 1.34	15200	31⅞	30	30	—3	30¼	31

—S S S—

1931 High	1931 Low	Stock and Div. Rate $	Sales	High	Low	Last	Net Change	Closing Bid	Closing Asked
65¼	38⅝	Safeway Stores 5	12600	52½	49¼	51	— ⅛	50½	52
96	86	Do 6% preferred 6	....	95	94¼	94¼	— ⅝	94¼	95
107	98	Do 7% preferred 7	....	105½	105½	105½	....	105½	106⅛
30⅝	16½	†St Joseph Lead 2	6900	18	16½	16⅞	—1	16⅞	17
62⅝	20	St Louis & San Fran 8	5800	24¼	20	21	—3¼	21	21⅛
76	31½	Do preferred 6	2500	36¼	31½	34	—3	32½	35
33½	19⅞	St Louis Southwestern	400	22½	19⅞	19⅞	— ¼	17	22
60	30	Do preferred	500	32⅝	30	30	—5	27½	33⅝
20¼	12¼	Savage Arms 2	800	13	12¼	13	—1	13½	15½
11⅛	4	Schulte Retail Stores	21000	10¼	7⅝	7⅞	—2½	7⅝	8
65	40½	Do preferred 8	....	59	55¼	53¼	—4⅝	50⅛	60
50	40	Scott Paper 1.40	....	49⅞	49½	49⅞	+1⅞	48	49⅞
1⅝	½	Seaboard Airline	4900	⅝	⅝	⅝	....	⅝	⅝
2⅛	1	Do preferred	1000	1¼	1	1	....	1	1¼
11	6⅝	Seagrave Corp .60	1000	6⅝	6⅝	6½	— ¼	6½	7⅛
63¼	40⅞	Sears Roebuck 2½a	48800	52¼	48⅞	49⅝	—1	49¼	49¼
6½	3⅛	Second National Invest	300	4⅝	4¼	4¼	— ¼	4	4½
58⅛	40	Do preferred	100	46	46	46	—1	43¼	48
1⅝	1¼	Seneca Copper	600	1¼	1¼	1¼	— ⅛	1⅛	1¼
11¾	4⅛	Servel Co	50400	10⅝	9½	9⅞	+ ⅛	9⅞	10
13⅞	9	Sharon Steel Hoop	100	9	9	9	— ½	9	12
21	12	Sharp & Dohme	3000	18	15½	17	— ½	16	16½
61½	53¼	Do preferred 3½	200	61½	61	61	+ ⅝	60	61
29½	22¼	Shattuck (F G) 1	5900	26¼	23¼	23¼	—1⅛	23¼	24
34	25⅞	Shell Tran & Tran 2.41h	....	25⅞	25⅞	25⅞	— ⅝	25⅞	29
10¼	5½	Shell Union Oil	12100	6⅞	5½	5⅝	— ⅝	5⅝	6
78	40	Do preferred 5½	1200	40½	40	40	....	35	40
9¼	4⅛	Shubert Theater	3500	5⅞	4⅛	4⅛	—1⅝	4⅛	5
23⅝	12⅝	Simmons Co	24300	15⅝	12⅝	12⅝	—2⅝	12½	12⅞
11	6½	Simms Petroleum	600	6½	6½	6½	— ½	6¼	6⅝
15⅞	9⅞	Sinclair Consolidated 1	63900	11⅝	9⅞	10	—1½	9⅞	10
102	89	Do preferred 8	600	102	98	98¼	—4¼	97	99¼
10⅞	5¼	Skelly Oil	7600	7⅝	5⅛	5⅛	—2¼	5	5⅝
62	32	Do preferred ww 6	300	34½	32	32	—5	25	32
39	29	Sloss-Sheffield pfd	....	33¼	33	33	— ¼	33	40
4⅝	1⅝	Snider Packing	800	2⅛	2	2	— ⅛	2	2⅛
15⅝	7	Do preferred	400	7⅝	7	7	— ½	6	7½
95	89	Solvay Am Inv pfd w wr 5½	900	90	89½	89½	— ½	87⅛	89⅝
17½	9⅞	So Porto Rican Sugar	6400	12⅝	11	11	—1⅝	11	12
112	96½	Do preferred 8	....	105	103	103	—2	103	105
54½	45	*South Calif Edison 2	9000	47⅝	45	45¼	— ½	45	46
109¼	83⅝	Southern Pacific 6	49000	92½	83⅝	84	—8	84½	85
65⅞	36	Southern Railway 8	11200	40	36	36	—2½	36	37
83	55	Do preferred 5	1700	58	55	55	—5	55½	65
76	65	So Ry Mob & O 4	700	69	65	65	—7½	65	70
36	33	Spalding (AG) Co 2	500	33¼	33	33	—1	30¾	33
115	111	Do 1st preferred 7	....	115	115	115	+ ¼	115	....
27¼	22¼	Spang Chalfant Co	....	22¼	22¼	22¼	....	22½	25
92¼	91	Do preferred 7	....	91	91	91	....	91	91¼
13⅝	7⅝	Sparks Withington 1	7900	9	7⅝	7⅝	—1¼	7½	7⅝
4	2⅝	Spear & Co	....	3	3	3	—1	3	3⅛
62	51¼	Do preferred 7	....	51¼	51¼	51¼	—9	45	51¼
16½	10	Spencer Kellog .80	400	13⅜	13	13½	....	13	13½

(Continued on Next Page.)

STOCKS SLUMP TO LOWS FOR BEAR MARKET

Industrials Sink to 1926 Levels While Railroads Drop to Prices of 1924.

By BROADAN WALL.
Universal Service.

NEW YORK, April 25.—The stock market today continued under the influence of nervousness revived by the large brokerage house failure of the preceding day. With this background, it was logical for prices to work lower and while a good deal of the pressure came from bear quarters it is just as likely that outright liquidation, whether necessitous or voluntary, contributed as much to the day's weakness.

In any event, the market slumped to new lows for the bear market, industrials dropping to November, 1926, levels, and railroad stocks to October, 1924, prices. Public utilities closed within a fraction of their previous 1931 low reached in January. Volume totaled 1,400,000 shares, the largest for any Saturday session this year.

STOCKS IN SUPPLY

Stocks which had been associated with the Pynchon firm's difficulties were again in supply. Fox Film, General Theaters Equipment, Utilities Power and Light "A," reached new lows.

Railroad stocks as a group were in supply. Atchison lost its entire 6½-point gain of the previous day. New York Central reacted below 100 and other rails were also in supply.

Goodyear broke over five points, Republic touched its lowest price of the year at 12, the preferred sold at a new low, and Continental Shares was offered at 3⅝, also a new low.

Rumors flew thick and fast concerning additional difficulties forced by the persistent slump in prices. The market throughout the two hours of trading was under influence of the disturbing reports.

GROUP LIQUIDATING

Notwithstanding that current market gossip is typical of a "climax selling period," there is little dispute that selling of certain groups has been more of an outright liquidating character than bear pressure.

This is true of the railroad shares and it is also true of the oils.

The character of the news, however, suggests that the anticipated "overhanging developments" are about to be publicly disclosed, and this may bring in first, renewed distress liquidation, and secondly, heavy short covering.

Aviation Gas Order Awarded to Shell

ST. LOUIS, April 25.—Shell Petroleum Corporation has received an order from American Airways, Inc., for 1,000,000 gallons of aviation gasoline to be delivered at 10 airports in the middle west.

Butter, Eggs and Cheese.

PHILADELPHIA, April 25.—Eggs, easy and irregular. Nearby closely selected white, 21½@23c; nearby white extra, 19½@21c; nearby brown extras, 19½@21½c; midwest average extras, mixed colors, 20@20½c; other grades unchanged. Receipts, 8,016 cases. Live poultry, ducks, 20@25c. Butter, cheese and dressed poultry unchanged.

NEW YORK, April 25.—Eggs—Receipts, 27,043. Mixed colors, storage packed, closely selected heavy, 20@20½c; extra first, 19@19½c; first, 18½; medium firsts, 16@16¼c; regular packed, extra, 19@19½c; extra first, 18@18½c; first, 17½; seconds, 16@16½c; gathered brown extras, 20¾@21; extra first, 19@19½c. Other grades unchanged.

Butter—Receipts, 3,999; steady. Cheese, 108,108; steady.

Poultry—Dressed steady. Ducks, fresh, 20c. Live poultry steady, unchanged.

CHICAGO, April 25.—Butter—Receipts, 13,016; steady, prices unchanged. Eggs—Receipts, 32,527. Weak. Extra firsts, 17c; fresh graded firsts, 16c; fresh current receipts, 15½c; storage packed firsts, 18c; storage packed extras, 18½c.

Poultry—Alive, steady at decline; receipts, 1 car, 3 trucks. Fowls, 19@23½; broilers, 32@34c; roosters, 14c; turkeys, 25c; heavy ducks, 20c; heavy spring ducks, 25c; geese, 12c.

Standard Oil Stocks.

(Reported by A. E. Masten.)

	Par.	Yesterday. Bid.	Ask.	Week Ago. Bid.	Ask.
Born-Symser	$ 25	7	9	6¼	8
Buckeye	50	48½	49½	49⅛	50½
Cheesebr'gh	25	116	125	126	130
Cumberland	50	22½	30	25	30
Eureka	100	25	30	28½	31
Galena	100	1½	3	1½	3
Indiana Pipe	10	15	15¾	15¾	16½
Nat. Transit	12½	13½	14	14½	15
N. Y. Transit	100	9	10½	10½	11¼
Northern Pipe	50	29½	34	29½	34
Imperial Oil	25	12	12⅜	13⅝	13¾
Int Petroleum	f 1	11⅜	11½	11⅞	12
Penn Mex	25	10	11	12	17
Solar Refining	25	5½	7	5¼	7
Southern Pipe	25	15	17	15	17½
S. Penn Oil	25	15¼	15½	16½	17
S. W. P. Pipe	50	36½	40	33	40
St. of Indiana	25	27½	27¾	30	30½
St. of Kent'ky	25	18½	19½	19⅝	20
St of Nebraska	25	25	28½	26	28½
St. of Ohio	25	49½	52	52	52½
Do pfd	100	105	106	105½	106
Swan & Finch	25	1	6		
Vacuum	25	41½	42	49	49½

The Oil Market.

Pennsylvania (Natl. Transit Lines)	$1.75
Pennsylvania (So. W. Pa. P. L.)	1.70
Pennsylvania (Eureka Pipe Lines)	1.50
Pennsylvania (Buckeye Pipe Lines)	1.25
Somerset (Cumberland Pipe Lines)	1.10
Ragland grade oil	.60
Western Kentucky	.75
Corning	.80
Lima	.99
Indiana	.50
Princeton	.80
Wooster	.99
Illinois	.80
Waterloo	1.23
Petrola (Canada)	1.50

Coffee Market.

NEW YORK, April 25.—Coffee advanced sharply today on heavy general buying owing to unofficial reports from Brazil that the state delegates at the coffee conference had arrived at an agreement which would impose a tax of 10 shillings per bag on coffee, the money derived from which would be used for the purchase and destruction of low quality coffees. No. 7 contracts opened 12 to 20 higher and closed 39 to 43 higher. Sales, 52,000. Santos contracts opened 21 to 32 higher and closed 31 to 37 higher. Sales, 36,000. Closing quotations: No. 7 contracts, May, 5.45; July, 5.67; September, 5.80; December, 5.91; March, $6.00. Santos contracts, May, 8.74; July, 8.85; September, 8.98; December, 8.95; March, 9.01.

Spot coffee, steady; Rio 7s, 5⅛@5½; Santos 4s, 9¼@9½c. Cost and freight offers included Bourbon 3s and 4s at 9.25c.

Rio exchange on London, 1-32d higher; dollar buying rate 150 reis lower. Rio spot market unchanged. Santos futures unchanged to 50 reis higher. Brazilian port receipts, 57,000; Jundiahy receipts, 32,000.

Turpentine and Rosin.

SAVANNAH, April 25.—Turpentine firm, 48@50; sales, 148; receipts, 464; shipments, 398; stock, 9,418. Rosin firm; sales, 723; receipts, 1,468; shipments, 286; stock, 137,040.

Quote: B, 3.15-35; D, 3.75-4.10; E, 4.15-60; F, 4.20-65; G, 4.15-80; H, 4.60-90; I, 4.65-90; K, 4.80-5.00; M, 5.00-35; N, 5.55; WG, 6.85; WW, 7.50; X, 7.60.

Silk Market.

NEW YORK, April 25.—Raw silk futures closed quiet; sales, 930 bales. May, 2.29; July, 2.26; September, 2.25.

Open market quotations (60-day basis), Shanghai Steam Extra B, 2.60. Canton Double Extra A, 14-16s, 1.75. Japanese Crack Double Extra, 2.62.

WEEKLY TRANSACTIONS ON NEW YORK CURB MARKET

Following is the official summary of the transactions on the New York Curb Exchange for the week ended Saturday, April 25, 1931, giving the week's high, low and last, number of shares sold, and net changes, as compared with the previous week's final prices (00 omitted in sales column of stock list and 000 omitted in sales column of bond list):

Stock sales yesterday 328,400
Stock sales year ago 828,600

—A—

Sales.		High.	Low.	Close.	Net Ch'ge.
*125	Aeolian pfd	60	59	60	....
2	Aero Underw	11½	11	11½	+ ⅛
21	Affil Prod	20⅛	19¾	19⅞	— 1¼
83	Agfa Ansco	16	13¾	13¾	— 2¼
1	Air Inv cvtpf	8	8	8	+ ⅝
5	Do vtc	1	1	1	— ¼
*150	Ala Pow $7pf	115¼	115	115	— ¼
1	All Am Gen	10	10	10	....
6	Allegh Gas	2¼	2	2	— ¼
4	Allied Avia	⅛	⅛	⅛	
3	Allied Mills	4½	4½	4½	— ½

Sales.		High.	Low.	Close.
1	Westvac C 5½s 37	102¾	102¾	102¾
155	Young S&T 5sB70	101½	101	101

FOREIGN BONDS.

Sales.		High.	Low.	Close.
3	Agri Mtg Bk 7s46	73	72	73
22	Do 7s 47	72	70½	70½
1	Bogota M Bk 7s47	60	60	60
29	B Aires Pr 7½s47	92½	89½	89½
12	Do 7s 52	81	77½	77½
28	Cauca Val 7s 48	75	64	75
10	Cent Bk Ger 6s52A	79½	78⅝	79⅛
40	Do 6s 51 B	79⅝	78⅝	78⅞
5	Cent Ger Pw 6s34	89	89	89
79	Chile Mtg Bk 6s 31	98½	97¼	97⅝
72	Com Pr Bk 5½s37	86⅝	85⅝	85⅝
2	Cuban Tel 7½s41A	102⅝	102½	102½
13	Danish Con 5½s 55	100⅛	100	100⅛
4	Do Con 5½s 55	100⅛	100	100⅛
4	Do 5s 53	99	97½	99
10	Danzig Port 6½s52	77½	75	77½
1	Den M Bk 5s72 IX	100	100	100
24	ErcleME6½s53Aww	75½	74⅝	74⅝
17	Europe El 6½s65xw	78	76⅝	76⅝
10	Europ Mtg 7s 67 C	88⅜	88⅜	88⅜
1	Farmers N M 7s 63	78⅝	78⅝	78⅝
4	Fin Ind Bk 7s 44	93	92	92
32	Finland R M B 6s61	82	81	81⅝
11	F B G W 7s 57 xw	82½	82	82
34	Ger Cons Mun 7s 47	89½	87⅝	88⅝
85	Do 6s 47	81	79	79
6	Gesfeurel 6s 53	86	86	86
9	F & W RR 6s 58 A	24½	24	24
4	Hamburg El 7s 35	100⅝	100½	100⅝
16	Do 5½s 38	84	82½	82½
19	Hanover Bt 6½s 49	84	83⅛	84
7	Hanover City 7s 39	90	88⅜	88¾
16	Hung I B 7½s63AC	87½	86	86
10	Isarco H E 7s 52	89½	87⅛	88
1	Isotta Fras 7s42ww	77½	77½	77½
1	Do 7s 42 xw	76½	76½	76½
22	Ital S P 6s 63 Axw	73⅝	70	70
1	Lima Peru 6½s 58	35	35	35
15	Mansfeld M&S 7s41	92	90	90
17	Do 7s 41 xw	92	89⅝	89⅝
5	Maran Bras 7s 58	52	51	51
5	Medellin Col 7s 51	76½	76	76
20	Mendoza Pr 7½s 51	65	58½	58½
3	Netherlands 6s 72 B	104	104	104
12	Nippon El P 6½s53	93¾	93	93¼
6	Parana Braz 7s 58	39	35	39
7	Prussia El 6s 54	79	78½	78½
16	Rio de Jan 6½s 59	41⅝	40	40
11	Ruhr Chem 6s 48 A	79⅝	79¼	79⅝
35	Ruhr Gas 6½s 53 A	84⅝	81½	82
22	Ruhr Hous 6½s 58	80½	79	79½
21	Russ 6½s ctfNC 19	2½	2½	2½
10	Do 5½s 1921	2½	2½	2½
34	Do 5½s ctf 1921	2⅝	2⅝	2⅝
3	Saar Basin Con 7s35	100⅛	100	100⅛
3	Saarbrueck 7s 35	102½	102½	102½
14	Santa Fe Arg 7s 45	75	68	69
6	Santiago Chile 7s49	78	78	78
1	Do 7s 61	80	80	80
164	Saxon P Wk 5s 32	96½	96½	96½
32	Stinnes 7s 36 xw	85⅝	85	85
36	Do 7s 46 xw	77	75	75½
14	Terni Elec 6½s 53	83⅝	81½	83¼
10	Tietz 7½s 46 xw	98	95	98
8	Unit El Svc 7s 56	92	92	92
17	Un Indust 6½s 41	85	83	84⅝

Total sales of stock this week, 2,692,100 shares; total sales year ago, 8,263,300; total sales bonds this week, $20,443,000; total sales year ago, $22,127,000.

Bond sales yesterday $2,508,000
Bond sales year ago $2,825,000

Weekly Range of New York Stocks

(Continued from Preceding Page.)

LIVESTOCK MARKETS

Pittsburgh.

Hogs—Receipts, 1,000; market 10c to 25c higher. Good and choice grade, light light, 130 to 160 pounds, $7.60@7.85; light weight, 160 to 200 pounds, $7.20@8.00; medium weight, 200 to 250 pounds, $7.25@7.85; heavy weight, 250 to 350 pounds, $6.75@7.35; slaughter pigs, 100 to 130 pounds, $7.40@7.75; medium and good packing sows, 275 to 500 pounds, $5.50@6.00.

Cattle—Receipts, 50; market nominal. Steers, 900 to 1,300 pounds, good, $7.75@9.00; common and medium, $5.45@7.75; heifers, 550 to 850 pounds, good, $6.50@7.65; common and medium, $4.85@6.50; cows, medium and good, $4.15@5.75; low cutter to common, $2.50@4.15; bulls (yearlings excluded), good (beef), $5.00@5.60; cutter to medium, $3.50@5.00.

Calves—Receipts, 125; market steady to weak. Vealers (milk fed), good and choice, $7.75@10.00; common and medium, $4.25@7.75; calves, 250 to 500 pounds, good and choice, $5.50@8.00.

Sheep—Receipts, 250; market steady. (Shorn basis except spring lambs). Spring lambs, good and choice, $11.50@13.00; lambs, 90 pounds down, good and choice, $8.75@10.00; common and medium, $5.50@8.75; yearling wethers, 90 to 110 pounds, medium to choice, $5.00@7.25; wethers, 90 to 120 pounds, medium and good, $3.25@5.50; ewes, 90 to 150 pounds, medium to choice, $2.50@4.50.

Chicago.

Cattle—Receipts, 200; compared week ago better grade fed steers and yearlings 25-50c higher; lower grades steady to 25c up; inbetween heavy steers closing unevenly lower than last week's best time; yearling and light steer trade active and higher cattle run more equitably distributed this week; heavy steers relatively scarce; supply choice cattle all weights being small; light steers of yearling type topped at $10.25; several loads yearlings making $9.50@10.00; best heavies $9.00; light heifers $7.50@8.50; she stock and bulls generally steady; heavy fat cows remaining very draggy; vealers strong; stockers and feeders very slow.

Sheep—Receipts, 4,000; for week 179 doubles from feeding stations, 39,500 direct; compared week ago fat lambs closing 25-50c lower; mostly 40-50c lower; sheep scarce, around 25c lower; late top fat lambs, $9.75; closing bulk good and choice wooled lambs, 92 lbs. down, $9.25@9.50; heavier kinds mostly around $9.00; with 104-110 lb. weights $8.40@8.60; wooled throwouts mostly $8.00@8.25; few loads to shearers $8.25@8.50; best clippers $8.85; bulk $8.25@8.50; very few springers offered; bulk desirable wooled ewes $3.50 down; clippers $3.00 and below.

Hogs—Receipts 8,000, including 6,000 direct; fairly steady with Friday's best prices on limited offerings; top $7.35; bulk 170-230 lbs., $7.10@7.35; light weights absent; few 260-380 lbs., $6.15@6.85; packing sows $5.50@5.75; compared week ago mostly 50-75c lower; shippers took 500; estimated holdovers 1,000; light lights, good and choice, 140-160 lbs., $7.15@7.30; light weights, 160-200 lbs., $7.20@7.35; medium weights, 200-250 lbs., $6.90@7.35; heavy weights, 250-350 lbs., $6.35@7.00; packing sows, medium and good, 275-500 lbs., $5.40@6.00; pigs, good and choice, 100-130 lbs., $6.50@7.15.

East St. Louis.

Hogs—Receipts, 3,500; mostly 10c to 15c higher; sows steady; bulk, 120-225 pounds, $7.25@7.40; one load, $7.50; no weighty butchers here; few packing sows, $5.75; compared with week ago mostly 25-35c lower.

Cattle—Receipts 500; calves receipts 100; compared with close last week: steers 25-50c higher; desirable lightweights up most; mixed yearlings and heifers 50-75c higher; cow stuff 25c higher; bulls steady; vealers 50c higher; stocker and feeder steers strong to 25c higher; other feeding classes steady; top for week: 609-pound heifers $9.00; 1,063-pound yearling steers $8.75; 1,134-pound steers $8.65; 621-pound mixed yearlings $8.75; cows $6.00; medium bulls $4.50; vealers $8.75; stockers steers $7.50; bulk for week: steers $6.35@$8.00; fat steers $7.50@$8.10; fat mixed yearlings and heifers $7.25@$8.35; medium fleshed mixed and heifers $3.50@$7.00; cows $4.50@$5.25; low cutters $3.00@$3.25; stocker and feeder steers $5.90@$6.75; closing top medium bulls $4.50; vealers $8.75.

Sheep—Receipts 750; compared with week ago: lambs steady to 25c lower; sheep 25-50c lower; week's bulk spring lambs $10.50@$12.00; bulk wooled lambs $9.25; Clipped lambs $7.40@$8.25; top $9.00; clipped wethers $3.50@$5.50; wooled ewes $3.00@$3.50.

East Buffalo.

Hogs—Receipts, 400; active; 10@15c higher; desirable 180 pounds, $7.90; 140 pounds down, $8.00; few 225 pounds, $7.60.

Cattle—Receipts, 25; week's supply light; general trade about steady; improved undertone light; good steers and yearlings, $8.00@8.50; heifers, $8.00@8.25; medium steers and heifers, $7.00@8.00; common, $6.25@6.75; fat cows, $4.50@5.50; few $6.00; cutter grades, $2.50@3.75.

Calves—Receipts, 225; vealers steady throughout week; good to choice, $9.00@9.50; common and medium, $5.00@7.50.

Sheep—Receipts, 50; lambs closing around 25c under last week; supply very light; good to choice shorn lambs, $9.25@9.85; similar grades woolskins, $10.25@10.50; odd lots spring lambs, $10.50@14.00; mostly $12.50@13.50; shorn ewes, $4.50 down; aged wethers, $5.75 down.

Cincinnati.

Hogs—Receipts, 9,000; holdover, none; active, steady; 160 to 220 pounds, $7.60; 230 to 280 pounds, $7.25@7.50; 270 to 300 pounds, $6.75@7.00; 130 to 150 pounds, $7.25; sows, $5.50@5.75; stags, $3.50.

Cattle—Receipts, 100; calves, 75; nominal.

Sheep—Receipts, 25; nominal.

New York.

Receipts—Cattle, 1,718 head; vealers and calves, 1,860; sheep and lambs, 12,161; hogs, 1,241; all consigned direct; no sales reported.

Cottonseed Oil Market.

NEW YORK, April 25.—Bleachable cotton seed oil was quiet today, closing unchanged to 10 points lower with the exception of a nominal advance of 5 points in October. Easiness of cotton and grains offset the steadier lard markets. Sales were 600 barrels. Prime summer yellow cottonseed oil was 10 points lower to 5 points higher with no sales. Crude oil was unsettled. Prime crude, $6.50; closing prices: Bleachable spot, $7.30; May, $7.57; July, $7.70; September, 7.83; November, $7.60; prime summer yellow spot, $7.25; May, $7.30; July, $7.50; September, $7.50; November, $7.60.

Dry Goods Market.

NEW YORK, April 25.—Cotton gray goods were quiet and unchanged today. Light sales of print cloths and sheetings were made. Narrow drills were in better demand. Wash goods lines quiet. Burlaps were unchanged, with prices for spot goods firm. Spot raw silks were unchanged and quiet. Good sales of fine denier rayons to southern mills were reported.

Philadelphia Stocks.

	Close.
E. G. Budd	4⅝
Budd Wheel	8⅝
Electric Bond & share	40⅝
Electric Storage Battery	55
Lehigh Navigation	20
Penna R. R.	54½
Pennroad Corp	5¾
Philadelphia Electric Power	33¼
Union Traction	21½
United Gas	30

BIERCE KILLED IN VILLA FIGHT, COMRADE SAYS

San Franciscan Describes Death of Noted Author In Battle With Federals

SAN FRANCISCO, April 25.—(AP.)—The Examiner today published an alleged eye-witness account of the death of Ambrose Bierce, American author, whose disappearance in Mexico in 1914 gave rise to many stories as to how he came to die.

The story was told by S. Patrick Reardon, San Francisco salesman and former soldier of fortune, who described himself as a member of the foreign contingent of Pancho Villa's rebel force in Mexico in 1914. Bierce, a friend and adviser of Villa, was in the contingent, Reardon said.

UNABLE TO CRAWL

Reardon said the contingent was en route from Juarez to Laguna and had stopped at Mocho. About 2 o'clock in the morning, Reardon said, Mexican federals attacked the town, catching the contingent in the open.

The head of the rebel squad, Joe O'Reilly, ordered his followers to crawl to shelter, said Reardon. Bierce, he said, was too old (the author was 72 then) to wriggle across the terrain and arose. A moment later a federal bullet tore through his side.

Reardon described the scene as follows:

"We laid him across the backs of two men who crawled with him about 800 yards.

" 'Give me some water and leave me with my rifle,' he said.

DIES GUN BY SIDE

"We propped him against the wall of a building and left him. It was every man for himself after that.

"Next day I returned with Villa's main force. Bierce was sitting against the wall. He was dead."

Many versions have been written of Bierce's disappearance, among them that he was killed in the battle of Torreon; that he was seen alive and well in South America after his disappearance from Mexico; that he had been driven from Villa's camp and secretly shot for criticizing the rebel chief's military tactics, and that he deliberately walked to death by heading into the enemy's lines at Chihuahua City.

MURDER CASE TO GO ON TRIAL

James Soldon, 43, of lower North Side, is to be placed on trial for murder in Criminal Court Monday, charged with killing former Patrolman Myles Rooney, 38, of 1307 Boyle street, last January 19, during what is said to have been a drunken argument. It is said the men quarreled after drinking moonshine liquor at Rooney's home. In the street in front of the house Soldan will claim at the trial that Rooney reached towards his hip pocket, whereupon Soldan drew his gun and fired. Assistant District Attorney John F. Haggerty will prosecute and Attorney Jacob Shulgold will defend Soldan.

Hugh L. Benton, of Horning, will face trial the same day charged with involuntary manslaughter in connection with the death of Miss Jennie Wagner, 18, of Horning, killed by an automobile February 16. It is alleged Benton was driving a stolen automobile and struck her in Library road. William Edwards, of Mollenauer, will be tried as an accessory, it being alleged that he knew of the accident and harbored Benton. Benton and Edwards are both charged with larceny of the automobile of Robert W. Campbell, of Mollenauer, the day of the accident.

Mask and Wig Club Here Wednesday

"East Lynne Gone West, or Virtue Triumphant Even Unto Death" will be the vehicle of the University of Pennsylvania Mask and Wig Club, which will open here Wednesday in Syria Mosque.

One of the features of the performance will be the dog, "Beauty." The dog is as large as a human being, and will speak lines as well as bark when necessary, cry when sadness dominates the scene, and growl when the heroine meets the villain. All parts in the play, including the role of "Beauty," will be taken by men students of the university.

Natrona K. of C. Holds Anniversary

Natrona Council, Knights of Columbus, will celebrate its fifth anniversary with a banquet tonight in St. Joseph's school auditorium. Judge Frank P. Patterson will be the principal speaker, and Edward A. McCann toastmaster. Dr. E. W. Heinle will be general chairman of the affair.

Chickens Green And Purple Due To New Serum

CALGARY, Alta., April 25.—(AP.)—Now come purple and green chickens.

Just a matter of serum. Some people interested in such things injected serum into eggs by means of a hypodermic needle on the nineteenth day of incubation.

Yesterday the chickens were hatched, some all purple, others all green. The serum people figure they can obtain a blue chick by a mixture of the serum.

It was not explained why.

THE TIME IS SHORT ACT NOW!

PICKERING'S SAY...GOOD-BYE!

Quitting Furniture Business Forever

PICKERING'S FURNITURE NUF CED

Building for Rent

Entire six-story building at Corner Tenth and Penn. Apply Millard Realty Co., Granite Building.

Our very days in this old store are numbered. As we come to the beginning of the end, how every nook and corner of this building whispers memories of the past—blushing brides who came here for their first furniture, young men who at that time were beginning their careers and today have become wealthy and famous, people in every walk of life!

And now we are about to say farewell to this spot which has seen so many chapters of life itself. But, as Pickering's began, with the confidence of the people of Pittsburgh, so will we finish.

Right up to the end you can come to this store, knowing that the name "Pickering's" will always be a guarantee in itself, and when our doors are closed it will still remain, enshrined in the hearts of the people—a pleasant memory that will live on in the years to come.

Pickering's

Starting tomorrow—the LAST 4 DAYS of this final sale at good old 10th and Penn. We're cutting prices to the very bone! Anything to close out the merchandise still on hand. We've simply closed our eyes to cost, values—everything! We must sell everything that's left by next Thursday night and half-way measures won't do. We are cutting prices as never before! Be here when the doors open Monday morning.

JUST FOUR MORE DAYS

BOUDOIR CHAIRS—all odds and ends; cretonne, chintz covered..	1/2 off
ODD WOOD BEDS—they sold up to $19.50; semi-poster, other styles...	$9.50
$225 BED & DRESSER—antique in cherry wood; hand carved, at	$50.00
COCOA DOOR MATS—an extra heavy grade in the large size......	$1.00
COMFORTS & BLANKETS—in single and full size; now....	At Cost
ALL CARPETING—regardless of grade or cost; all now priced, yard........	50c

PIANOS $15 High grade makes; formerly sold up to $250; make fine practice pianos; good case designs.

Erla Radio $37 (LESS TUBES) Famous M-30A highboy model with screen grid chassis; in fine walnut cabinet. Formerly $125.

GRASS MATTING—for halls or runners; well bound edges, a yard only.......	25c
ENAMELED CHAIRS—for kitchen or breakfast nook; just a few at.....	$1.00
$40 OAK BREAKFAST SETS—cathedral type chairs; imagine..	$19.50
AXMINSTER RUG MATS—15x27 inches, fine for door mats; one big bundle at...	65c
ENAMELED BEDROOM SUITE—parchment shade; Jenny Lind bed	$39.75
CEDAR CHESTS—Tennessee red cedar; never sold under $20........	$7.50
$450 BEDROOM SUITE—in mahogany; commode dresser, bed, vanity,	$150
CHEST OF DRAWERS—though they are $9.50 ones, they must go at...	$5.50
$98 BEDROOM SUITE—4 pieces; walnut finish; priced below cost,	$42.75

VANITY-DRESSERS $10 Modish styles; they sold up to $27.50; with long mirrors; out they go........................

$225 BEDROOM SUITE—magnificent one; genuine mahogany; five pieces	$125
ODD DRESSERS—you never saw such bargains; sold up to $15....	$6.75
ENAMELED DRESSERS—artistic pieces for the unusual boudoir..	$27.50
METAL BEDS—selling throughout the country at $11.75; priced at..	$5.50
BRUSSELS RUGS—fresh new stock; in 8.3x10.6 sizes; new color effects	$8.75
VELVET RUGS—36x63-inch size; selling at way below the mill's price	$1.95
DAVENPORT TABLE & DESK—a fancy piece, worth $65; serves two uses, at..	$25
100-PC. DINNER. SETS—cleverest decorations; worth $20 or more..	$7.75
CABINETTE BASES—highly enameled in colors; instead of $12, at	$4.95
LEONARD REFRIGERATORS—all-steel case; porcelain enameled, all now at..	$10
$45 EXTENSION-DAVENPORT TABLES—in mahogany finish..	$19.75
RESTAURANT TABLES—heavy ones; with 42-inch circular top...	$6.75
9x12 TAPESTRY BRUSSELS RUGS—never sold below $18.75; go at	$9.50
SIMPLEX IRONERS—can you imagine getting one as low as..	$44.95
METAL BRIDGE SETS—all-steel folding table, four chairs; now....	$8.25
KITCHEN CABINETS—though worth $32.95, Pickering price is	$16.50
FIBRE DAVENPORT TABLES—$25 ones; ideal for porch, sunroom	$7.50
2-PC. LIVING ROOM SUITES—in mohair, frieze; mahogany frames...	$135
WICKER TEA WAGONS—just 3; regularly marked $35, to go at...	$9.50
KNEE-HOLE DESKS—cleverest styles; bargains at $55; marked	$21.25
RADIO-PHONOGRAPH COMBINATION—yes, a Kennedy highboy, less tubes at	$33
11.3x12 VELVET RUGS—an exceptionally fine grade; new colors	$26.50

Settees $7.50 Large size, of fiber, for offices, waiting rooms; they sold up to $20. Your choice, while they last.

Silverware 1/2 OFF Entire remaining stock, including famed Wm. Rogers silverware sets, some in fine chests. All 1/2 price.

Everything To Be Sold AT COST Less Than Cost or 1/2 Former Prices ... For Cash!

Conditions of Sale! *No Exchanges or Refunds! No Mail or Phone Orders — All Sales Final! HURRY!*

100 BARGAINS for Tomorrow! One of a Kind!

3-PC. MOHAIR SUITE $89 Newest designs; with contrasting reverse cushions; our $165 ones, now sacrificed at........

PLAYER-PIANOS—world famous makes; in good playing condition, slashed to..	$59
$19.50 GOLDEN OAK BUFFETS—substantially built; just think....	$6.75
CHINA CABINETS—expensive ones from suites; no better value	$19.75
10-PC. DINING SUITES—that sold fast at $165; jacquard seat chairs........	$89
6x9 AXMINSTER RUGS—in the latest designs and colors, go at	$11.50
MANTEL CLOCK SETS—"Sessions" 8-day clock and two candlesticks..	$5.50
COFFIELD WASHERS—rebuilt; in perfect working order, now..	$39.00
ELECTRIC APPLIANCES—includes Westinghouse, Graybar irons, etc.	1/2 off
$19.50 MARBLE TOP TABLES—artistic ones with wrought iron bases.	$7.50
DAVENPORT TABLES—were fast sellers at $6.50; go tomorrow at..	$1.75
$55 SECRETARIES—very stately, decorative piece for the home..	$22.50
SECTIONAL BOOKCASES—regardless of the size or style; reduced to	Cost
$24 ONYX TOP LAMP STANDS—with antique brass base.......	$9.75
ENGLISH COACHES—a very aristocratic baby vehicle.........	1/2 off
ODD DINING CHAIRS—in sets of six; worth $34.50. now marked	$19.75
8-PC. DINING SUITE—in golden oak; Pickering's slash the price from $55 to	$25
UP TO $75 HIGH-BACK CHAIRS—those stately kind for halls, sacrificed at....	$25
$13.50 OCCASIONAL CHAIRS—beautiful ones for the living room.	$5.75
$95 LIVING ROOM SUITE—three pieces in jacquard; look at price.	$49.75
7-PC. DINETTE SUITE—tagged at $165; one of the newest creations, at.......	$89

STOVES 1/2 OFF All cast-iron laundry stoves, coal cook stoves and enameled combination ranges included.

Felt Base 33c Fresh new rolls of this high grade floor covering; most attractive patterns and colors.

ODD CABINETS—in mandarin red for living room or hall	$12.75
6x9 TAPESTRY RUGS—well wearing kind; usually priced $15.....	$6.75
GRASS OR FIBRE RUGS—the entire remaining stock in all sizes, at....	$4.85
$22.50 DAY-BEDS—famous make; with heavy pad, fully valanced.	$11.75
CHILD'S DESK & CHAIR SETS—marked at $5.98 at Christmas-time.	$1.75
LLOYD BABY CARRIAGES—luxurious styles with lined hoods..	1/2 off
OAK COAL HEATERS—priced so ridiculously low you'll buy now..	$4.98
$325 DINING ROOM SUITE—one of our best ones; nine pieces, it goes at	$150
COLONIAL DESKS—three-drawer style; were marked at $55, now	$29.75
3-PC. PORCH SETS—of solid maple with double cane seats; were $20.	$9.75
ENGLISH LOUNGE CHAIRS—big, cozy chairs extra large; $65 ones	$37.50
LEATHER CHAIRS & ROCKERS—dignified high-back styles; clearing out at..	$25
COMBINATION COAL & GAS HEATERS—former $27.50 values	$8.75
6x9 VELVET RUGS—the biggest rug value in Pittsburgh tomorrow....	$8.50
PERFECTION OIL HEATERS—all sizes, fine for camp or barbecue, at	$3.85
6x9 FELT BASE RUGS—ideal for porch, sunroom or small kitchen..	$1.85
CIRCULATING COAL HEATERS—cabinet styles; porc. enameled..	1/2 off
9x12 FELT BASE RUGS—latest colors and rug patterns; new stock..	$4.45

Mirrors At Cost A wonderful assortment; includes Venetian styles, some fancily etched; various sizes and shapes.

CHAIRS $1.98 Every bedroom chair in the house; some upholstered in silk damask, others in frieze; worth up to $9.75.

Odds & Ends

OVAL RAG RUGS—well sewed; 18x36-inch size; you'll want several..........	20c
FELT BASE MATS — 18x36-inch size; put one at the door or stove..........	10c
DOLL CARTS—all remaining stock; several sizes.............98c and	$1.98
END TABLES—out they go in a big rush tomorrow; $1.65 ones...............	69c
PHONE SETS—these will clear fast; regularly marked $4.50, at.........	$1.89
NIGHT TABLES AND STANDS—beautiful decorated ones; were $4.50....	$1.75
TILT-TOP TABLES—artistic and decorated ones; worth $6.75, now.....	$1.98
HALL CLOCKS—stately, mahogany ones that were $98, at..	$39.50
$6.50 TEA WAGONS—mahogany finish; with heavy rubber tires......	$2.98
THROW RUGS—27x54 inches; of rich velvet; not many more left....	$1.15
RADIO CABINETS—worth up to $10; the biggest bargain still left.......	$3.98
ELECTRIC SWEEPERS—famous PERFEX make; brand new, guaranteed	$7.50
MUSIC ROLL CABINETS—they cost us almost twice the price of........	$5.95
JUNIOR LAMPS—a wonderful selection; with silk shades; your choice	$3.98
MATTRESSES—fresh new ones that always sold at $10, now at........	$4.75

Open Every Evening Until the End of This Sale!

PICKERING'S
TENTH STREET AND PENN AVENUE

Open Every Evening Until the End of This Sale!

Real Estate and Resort News

CLASSIFIED ADS

THE SUNDAY SUN-TELEGRAPH

Farm and Garden News

WANT AD CORNER
Fifth Ave. and Market St.

Visit Our New Downtown Office, Located at Fifth Avenue and Market Street. Courteous Clerks will assist you in every way with your advertising problems.

BRANCH OFFICES
Where Ads Can Be Left at Cash Rates:

Broad St., 6200	East Liberty News Co.
Brighton Rd., 3244	James Carey
Beaver Ave., 1437	Joseph Henchar
Brownsville Rd., 1401	F. Sholten
Brownsville Rd., 2605	J. H. Fulton
Brookline Blvd., 914	Brookline News Co.
Butler St., 5240	R. Kumer
Center Ave., 2167	Center News
Federal St., 220	P. & A. News Co.
Federal St., 921	Finn Bros.
Forbes St., 3806	C. M. Stauft
Homewood Ave., 540	Homewood News Co.
Dormont, Potomac & Espey	The Regent
Bellevue, Lincoln Ave., 518	Shannon News Stand
Braddock, Braddock Ave., 708	F. Klabans
Etna, Freeport St., 3	C. Eiszler
Millvale, Grant Ave., 422	Millvale News
Mt. Lebanon, Washington Road, 763	Armstrong Drug Store
McKees Rocks, Chartiers Ave., 716	John R. Noble
McKeesport, Fifth Ave., 602	Nat Fulmer
Sharpsburg, Main St., 606	O. Weinberg
Swissvale, Edgewood Ave., 7600	Swissvale News
Wilkinsburg, Wood St., 1020	Lambright & Son
Carnegie, E. Main St., 153	Carnegie News

Pittsburgh Sun-Telegraph

Effective January 1, 1931.

LOCAL NET RATES.

CASH RATES:

23c per agate line 7 or more consecutive insertions.
25c per agate line 3 to 6 consecutive insertions.
35c per agate line 1 to 2 insertions.
Situations Wanted, 12c per agate line, 3 to 6 consecutive days, 10c per agate line.
7 or more consecutive times, 8c per agate line.

CHARGE RATES:

24c per agate line 7 or more consecutive insertions.
27c per agate line 3 to 6 consecutive insertions.
37c per agate line 1 to 2 insertions.
Minimum charge two agate lines.
Cards of Thanks, Church Announcements, Deaths, Marriages, Birth and Marriage Notices, 30c per agate line.
The above rates apply only to the Metropolitan Pittsburgh District.

Death Notices 1

BARRY—On Friday, April 24, at 2:30 p. m., SARAH COLEMAN BARRY, widow of Cornelius Barry. Funeral from the home of her daughter, Mrs. William Kane, 3580 Beechwood boulevard, on Monday, April 27, at 9:30 a. m. High mass of requiem at St. Philomena's Church at 10 o'clock. Friends are invited.

CRENNELL—On Friday, April 24, 1931, at 5:55 p. m., GRANT H. CRENNELL, husband of Charlotte Winnette Crennell, at his residence, 203 West Steuben avenue, Crafton, Pa. Services at the First M. E. Church, Belvedere street, Crafton, on Monday at 2:30 p. m. Interment at Highland Park Cemetery, Cleveland, O., on Tuesday.

DAVIES—On Thursday, April 23, 1931, at 9:20 p. m., at her home, 9 McDeavitt place, REBECCA REES, wife of William P. Davies. Remains at the home of the Ferguson-Wood Co., Forbes street and McKee place, Oakland, where services will be held Sunday, April 26, at 4 p. m. Friends are invited. Interment Monday morning. (Martins Ferry, O., papers please copy.)

DE VELLIN—On Friday, April 24, 1931, at 10:15 p. m., Mrs. ALICE DE VELLIN (nee Merriman), widow of J. W. De Vellin, aged 80 years. Survived by one son, two daughters, one brother, one sister. Funeral services at her residence, 2430 Hazelton avenue, North Side, on Tuesday, April 28, at 2 p. m. Friends invited. Burial private.

DUNLAP—On Thursday, April 23, 1931, at 11:15 a. m., FLORENCE E. MEYER DUNLAP, wife of Col. W. R. Dunlap, at her residence, 301 Moore avenue, Knoxville, Pittsburgh, via Carrick car to Suncrest street. Remains at the residence until 11 o'clock Sunday morning. Funeral services at John D. Schaub Son's funeral home, 425 Brownsville road, Sunday, April 26, at 3 p. m., daylight saving time. Friends invited. Interment in South Side Cemetery.

EBERLEIN—On Friday, April 24, 1931, at 10:45 a. m., JENNIE HARPER, wife of Edward S. Eberlein. Funeral from Aeberli's chapel, East North avenue at Sandusky street, North Side. Services on Monday at 3 p. m. Friends invited. Burial private.

ENGLEHART—On Saturday, April 25, 1931, at 3:25 p. m., EARL HOUSTON ENGLEHART, son of Mary F. Englehart (nee Crupper). Funeral services at his late residence, 18 Leslie street, Ingram, Pa., on Tuesday at 2 p. m. Friends invited.

FIELDING—On Thursday, April 23, 1931, at 9:28 p. m., EVA L. FIELDING, daughter of the late John and Catherine Lang Fielding, sister of Elsie E. Fielding and Mrs. C. L. Rebenack, of Pittsburgh, and John Fielding, Jr., of Cleveland, O. Friends will be received at the family home, 602 Arch street, North Side, until Sunday noon. Funeral services at Aeberli's chapel, East North avenue at Sandusky street, North Side, on Sunday at 2 p. m. Friends invited. Burial private Monday morning.

GALLAGHER—On Saturday morning, April 25, 1931, at 8:50 o'clock, MARTHA M. GALLAGHER (nee Lyle), widow of Oscar A. Gallagher, at the family home, 7 Watson Entrance, North Side. Notice of funeral will appear later.

GOLDSTEIN—On Thursday, April 23, 1931, at 6:30 p. m., at the Allegheny General Hospital, TILLIE GOLDSTEIN, beloved wife of Louis J. Goldstein, aged 50 years. Funeral from her late residence, Apartment 603, New Wendover Apartments, Hobart street, Squirrel Hill, on Sunday, April 26, at 2:30 p. m. Interment in West View Cemetery. Please omit flowers.

GETTMAN—On Saturday, April 25, 1931, at 2 p. m., MARY SHERRARD GETTMAN, wife of Rev. A. H. Gettman. Services at her late home, 1621 Hillsdale avenue, Dormont, Pa., on Tuesday, April 28, at 11 a. m., daylight saving time. Further service and interment at Laurel Hill Presbyterian Church, Fayette County, Pa., at 2:30 p. m., eastern standard time. (Connellsville and Uniontown papers please copy.)

GRIM—Saturday morning, April 25, 1931, Dr. W. S. GRIM. Services Monday afternoon at 2 o'clock at Boyd S. Jack's funeral parlor, New Brighton, Pa.

HADDEN—On Saturday morning, April 25, 1931, at 5:35 a. m., ANNA MARY, daughter of J. A. Hadden and the late Ellen Robb Hadden, in her 17th year. Services at the First United Presbyterian Church, Hastings avenue, Oakdale, Pa., on Monday afternoon at 2:30 o'clock.

HOHN—At Winterhaven, Fla., on April 21, 1931, GEORGE, husband of Blanche Hohn (nee Ramsey). Remains may be viewed at Holzheimer & Bock Co., Ninth and Main streets, Sharpsburg, Sunday. Services will be held at 3 p. m. Friends invited.

HOUSEHOLDER—On Saturday, April 25, 1931, at 10:40 a. m., ARTHUR C. HOUSEHOLDER, brother of Myrtle Householder, Mrs. L. E. Brown, Mrs. R. J. Munch and Mrs. E. C. Wissner. Services at his late residence, 1701 Meadville street, North Side, on Monday evening, April 27, at 8 o'clock. Interment private Tuesday at 10 a. m.

HUNTER—At his residence, Bradford Woods, Pa., on Thursday, April 23, 1931, at 4:55 p. m., JAMES CROW HUNTER, aged 47 years, husband of Marybelle Davis Hunter. Funeral from Aeberli's chapel, East North avenue at Sandusky street, North Side. Services on Sunday at 3:30 p. m. Friends invited.

INGHAM—On Friday, April 24, 1931, at 7 a. m., KIRKLAND WILLIAM INGHAM, husband of the late Annetta G. Ingham (nee Smith), in his 84th year. Funeral services at his late home, 160 Lincoln avenue, Bellevue, Pa., on Sunday, April 26, at 3 p. m. Interment private on Monday at 10 a. m.

KEHRER—On Friday, April 24, 1931, at 2:20 p. m., CATHERINE ELIZABETH KEHRER, widow of Frederick Kehrer. Funeral from the home of her daughter, Mrs. E. R. De Wall, 615 Seagirt street, city, on Monday, April 27, at 2 p. m.

LEGER—On Thursday, April 23, 1931, at 11:25 a. m., EDNA LEGER, widow of Charles E. Leger. Funeral from her late residence, 7107 Frankstown avenue, on Monday afternoon at 2 o'clock. Friends invited.

LYNCH—At Niles, O., Friday, April 24, 1931, at 12:30 p. m., W. J. LYNCH, formerly of Webster Hall. Services Monday at 2 p. m., at the residence of his daughter, Mrs. J. E. Rastry, 1101 Robbins avenue, Niles, O.

MAENZ—On Thursday, April 23, at 11 p. m., CONRAD MAENZ, husband of the late Louise Maenz (nee Lytle), at the family home, 327 Monroe avenue, Overbrook Car 37 to Frederick street. Services Sunday at 2:30 p. m. Friends and members of Germania Lodge No. 509, F. & A. M., are invited. Interment in Zimmermann's Cemetery.

McCONOMY—On Thursday, April 23, 1931, at 7:05 p. m., BERTHA McCONOMY (nee Murray), aged 58 years, beloved wife of William McConomy. Funeral from her home, Penn avenue, South Wilmerding, on Monday, April 27, at 8:30 a. m. Requiem mass at St. Aloysius' R. C. Church at 9 a. m., daylight saving time. Interment in St. Joseph Cemetery, East McKeesport.

McDOWELL—On Friday, April 24, 1931, at 4:40 p. m., JAMES McDOWELL, husband of Mamie Gillespie McDowell and father of William R. and James S. McDowell. Funeral services at his late residence, 1412 Virginia avenue, D. H., on Monday evening, April 27, at 8 o'clock. Friends invited. Interment Tuesday at 2 p. m. Take car No. 40 to Plymouth street.

McFETRIDGE—ELLA V., in her 78th year, widow of William McFetridge, on Friday, April 24, at 9 a. m., at her residence, 917 East End avenue, Tarentum, Pa. Funeral services on Monday, April 27, at 1 p. m. Interment private.

McKALLIP—On Friday, April 24, Mrs. ELIZABETH J., wife of Harry W. McKallip, in the West Penn Hospital, aged 67 years. Services at her late home, Pershing avenue, Leechburg, Pa., Monday at 2 p. m. Interment in the Evergreen Cemetery.

MILLER—On Saturday, April 25, 1931, at 5:35 a. m., NORMAN C. MILLER, son of Albert G. Miller and the late Anna Lang Miller, aged 22 years, at residence of his sister, Mrs. Minnie Murray, 28 Ruth street, Mt. Washington. Funeral service on Tuesday, April 28, at 2 p. m. Friends are invited. Interment in Zimmerman Cemetery.

PARANZINO—On Thursday, April 23, 1931, at 6:20 p. m., CARMELA VIGLIONE, beloved wife of Domato Paranzino, aged 72 years. Besides her husband she is survived by three daughters, Mrs. Danoto Sangregoria, of Cleveland, Mrs. Dominick Carapellucci and Mrs. James Iannpietro, 24 grandchildren and six great-grandchildren. Funeral from her home, 124 Schuchert street, Bon Air, on Monday morning at 9 o'clock. Requiem high mass at St. Wendelin's R. C. Church at 10 o'clock. Friends are invited. Interment in St. Wendelin's Cemetery.

SASSANO—On Thursday, April 23, 1931, at 10:45 a. m., JOHN SASSANO, husband of Rose Antilia Sassano. Funeral from the family home, 3004 Kenneth place, Oakland, on Monday morning at 8:30 o'clock. Solemn high requiem mass at St. Peter's Church at 9 o'clock. Friends are invited.

SCHROEFFL—On Saturday, April 25, 1931, at 10:30 a. m., Mrs. ELIZABETH SCHROEFFL (nee Kalb), wife of the late John Schoeffl, aged 76 years, at the residence of her daughter, Mrs. James S. Wyllie, 242 Maryland avenue, Millvale. Remains may be viewed at the Joseph A. Pappert funeral home, 711 Lockhart street, North Side. Funeral on Tuesday, April 28, at 8 a. m. Solemn requiem high mass at St. Anthony's Church, Millvale, at 9 o'clock. Members of the St. Anthony Frauen Bundt, Altar Society, Poor Soul's Society, Christian Mothers, St. Ann's Altar Society and friends invited.

SCHLEGEL—Suddenly, on Friday, April 24, at 7:30 a. m., CHARLES P. SCHLEGEL, husband of Marian Harvey Schlegel. Funeral from the family home, 4042 Geneva street, Lawrenceville. Time later.

SCHINDEL—On Friday, April 24, 1931, at 5:30 p. m., HELEN RUTH SCHINDEL, daughter of Joseph and Ruth Gath Schindel, in her 17th year. Funeral from her late residence, No. 2 Graib street, Fineview, on Monday at 2 p. m. Friends invited.

SIGAL—Suddenly, on Friday, April 24, 1931, SIGMUND, beloved husband of Rachael Sigal. Survived by Harry Jackson, Miss Selma Sigal, Mrs. Bertha Marmont. Funeral services on Sunday, April 26, at Blank Brothers' funeral home, Forbes and Craft avenues, at 11 a. m.

STEFFLER—On Thursday afternoon, April 23, 1931, at 1:45 o'clock, HENRY E., husband of Matilda Mehard Steffler, in his 91st year. Services at his residence, 364 South Atlantic avenue, East End, Sunday afternoon at 3 o'clock, daylight saving time. Burial private.

STEHLE—On Friday, April 24, 1931, at 1 a. m., JOSEPHINE STEHLE, widow of Joseph Stehle, mother of Mrs. P. J. Pfaadt, Mrs. L. A. Darney, George M. and Rudolph J. Stehle, at family home, 118 South Sixteenth street. Funeral on Monday, April 27, at 8 a. m. Requiem mass at St. Michael's Church at 9 a. m., D. S. T. Friends are invited.

THOMASSY—On Saturday, April 25, 1931, at 7 a. m., CESIRE THOMASSY, husband of Julia Browett Thomassy, at his place of employment, Marianna, Pa. Remains will be removed to his late residence, Fifth street, McDonald, Pa. Notice of time of funeral later.

VERI—On Thursday, April 23, 1931, at 9:30 p. m., at the family home, 4 Boundary street, PHILOMENA VERI, beloved wife of Tony Veri. Funeral on Monday morning at 9 o'clock. High mass at St. Paul's Cathedral at 9:30. Friends invited.

WAGNER—On Friday, April 24, 1931, at 11 p. m., ANTHONY, husband of Sarah Mallon Wagner. Funeral from the funeral home of John A. Freyvogel, 3406 Fifth avenue. Notice of time later.

WALSH—On Friday, April 24, 1931, at 11 p. m., MINETTA A., at the residence of her daughter, Mrs. Harry Ethridge, Zelienople, Pa. Notice of funeral later.

WIGGER—At Hollywood, Cal., on Friday, April 24, 1931, MARGARET PEEPLES WIGGER, formerly of Pittsburgh, wife of William C. Wigger, and mother of Ralph Wigger. Notice of arrival and service later.

WYNN—On Saturday, April 25, 1931, at 8:15 a. m., at Mercy Hospital, HENRY T. WYNN, husband of Nellie Wynn, in his 61st year. Funeral services on Monday evening, April 27, at 8 o'clock, daylight saving time, in Methodist Church, Trafford, Pa. Remains may be viewed at the home of his sister, Mrs. Lillian Stickle, 321 Duquesne avenue, Trafford, Pa. Interment in Blairsville Cemetery on Tuesday, April 28, at 1:30 p. m., daylight saving time. (Ligonier and Blairsville papers please copy.)

YESKE—On Friday evening at 9:30 p. m., at his residence, 5301 Stanton avenue, ROBERT R. YESKE, beloved husband of Emma H. Gustke, aged 60 years. Funeral services on Monday afternoon at 3 o'clock. Friends are invited.

MOUNT ROYAL MAUSOLEUM
Westminster Abbey of Pittsburgh.
Mt. Royal Cemetery—Mt. Royal Blvd.
Permanent entombment, free from storm and winter weather, in a heated and lighted community mausoleum. Certificate of ownership furnished all purchasers and perpetual care assured by large endowment. Visitors admitted daily and Sunday.
Incomparably the Better Way
Empire Building. Atlantic 3629

ALLEGHENY COUNTY MEMORIAL PARK
Get beautiful circular. Law Finance Bldg.

Florist 1-C Florist 1-C

$1.00 Doz. ROSES $1.00 Doz.
$2—$3—$4
Long stem Roses for one dollar.
Phone Orders Delivered.
Mayflower 1753
Gidas Oakland Floral 3707 Forbes St. Pittsburgh, Pa.

Funeral Directors 1-D Funeral Directors 1-D

Necessary Expenditures
Need Not Be Expensive
We have made economical funerals possible by standardizing prices.
ARMCO METAL CASKET
(Adult) Complete Funeral, $360
COME IN AND SEE THIS CASKET, NO OBLIGATIONS
Including: Professional Services, Outside Case, Removing and Embalming, Gloves for Bearers, Floral Crepe, Decoration of Palms and Ferns, Slumber Blanket, Hearse and 2 Cars, Obituary, use of Funeral Parlors, Folding Chairs, Pedestals, Lamps and Candelabra, etc.
WILL ANSWER OUT-OF-TOWN CALLS.
GRIME & BLAIR FUNERAL DIRECTORS
4112 Main St. Schenley 3000

Notices 1-A

The members of Zaradatha Lodge No. 448, F. & A. M., are requested to assemble at Masonic Hall, North Main street, on Sunday, April 26, at 2 o'clock p. m., daylight saving time, for the purpose of attending the funeral of our late brother, George H. Hohn. Funeral from Holzheimer & Bock parlors.
By order of the Worshipful Master,
HOWARD M. TERRELL, Secretary.

Lost and Found 2

LOST AND FOUND SERVICE BUREAU

If you have found something and you do not see it advertised below, call Miss Price at Grant 5400. Miss Price has a list of all lost articles advertised in the Sun-Telegraph during the past 60 days. If you have lost something of value, let Miss Price assist you in finding it. She will advertise it to the largest number of newspaper readers in Pittsburgh, and will list it for 60 days in the Service Bureau.
CALL GRANT 5400.

BOSTON BULL, with white face, on Second st., Rankin, on Saturday night; large reward for any information leading to recovery. Penhurst 0507.

BUMPER with license 93-U-28 lost. Fairfax 7542.

DOG—Boston bull, brindle, brown and white, male, lost or strayed from 1214 Allegheny ave., N. S., eve. Apr. 24; liberal reward for return or information leading to return. Call Cedar 1908-J.

DOG, white Eskimo pup, lost in Turtle Creek; answers to "Teddy"; license 16054; reward. Call Valley 23?-M.

DOG — Female Collie, white and light brown; name Ginger; reward. SC 5000.

LOST—Police dog, female, Gretchen, no collar, E. Liberty district; reward. Montrose 3296.

POCKETBOOK, with money and picture, lost on Middle st., N. S.; reward. FA 4955.

RING lost, containing 3 sizeable diamonds, triangle shape sapphires; set in platinum, in Wm. Penn Hotel, Sat., Apr. 18. Liberal reward if returned to Miss E. Walters, Lost & Found Dept., Wm. Penn Hotel.

FOUND ON STREET CARS.
THURSDAY, APRIL 23.
Glasses, route 88.
Purse, route 67.
Purse, route 44.
FRIDAY, APRIL 24.
Purse, route 69.
Purse, route 44.
Man's wrist watch, route 48.
Information concerning these articles may be had by calling Pittsburgh Railways Co., Lost Department, Grant 7450. Ask for extension 148.

Special Notices 3

Wrist and pocket Watch Crystals	15c
Main Springs	$1.00
$20.00 Elgin Wrist and Pocket Watches on sale for	$8.75
$6.00 Gold Cuff Links on sale for	45c pr.

CHAS. FELDMAN,
434 DIAMOND ST., ROOM 404.

$50
For Your Old Piano
In exchange on any new model of Howard Cabinet Radio in stock. Balance on easy monthly payments.
Good This Week Only.
Frederick's
525-29 Penn Avenue
913-15 Liberty Avenue

CASH paid for
OLD GOLD, SILVER, PLATINUM JEWELRY, DIAMONDS AND BRIDGE WORK.
We Pay Highest Prices!
H. & L. GOLD R'F'G. CO.
515 CLARK BLDG. ATLANTIC 0621.

SPECIAL
9x12 Rugs Cleaned, $4.
DOMESTIC AND ORIENTAL RUGS CLEANED, REPAIRED AND ALTERED BY EXPERTS.
B. H. Baredian Rug Co.
1332 FEDERAL ST.
Fairfax 9114

LEARN to drive, thoroughly exp. teachers, license guaranteed. Brandywine 3995-R.

Barbers 3-A

BARBER COLLEGE—Complete course, $25. We teach men and women, expert instructors. Largest practice in the city. 408 Third avenue, opp. Postoffice.

Where to Dine

GOOD FOOD at the right price. Grant Restaurant, 612 Grant st.

STRAIGHT COMMISSION

It is the purpose of this series of editorials to implant sound, logical truth where error and misconception now prevail. In no single instance can we be justly accused of publishing misleading propaganda. We have conscientiously endeavored to state the simple facts about Salesmanship and the future it affords any man of average intelligence and appearance who makes an honest effort to succeed.

Only too well do we realize that a great many people refuse to even consider the validity of our arguments simply because they permit blind prejudice to play the part of Reason. Somehow, we cannot help but think that such unwarranted skepticism is not so much the product of Ignorance as it is the offspring of Cowardice. Anyone sufficiently interested in this statement to desire proof of it may readily convince himself by watching the reaction of the average applicant when told that the position he is inquiring about pays "Straight Commission."

The very words "Straight Commission" seem to excite a feeling of dread. Immediately upon their utterance all consciousness of the potential merits of the position vanish. Calm logic suddenly gives way to a chaotic mental condition of which the only tangible theme is the desire to flee. If this isn't cowardice, name it to suit yourself.

Again permit us to emphatically state that it is not our intention to propagate the idea of taking up salesmanship as a means of earning a livelihood. We merely make a plea for intelligent open-mindedness when considering the many attractive propositions listed on this page. If you succeed in freeing your mind of bias and fear, we will have accomplished our purpose. You will probably make a whole-hearted effort to sell some legitimate service or product without our urging you to do so.

WM. HENRY WEIR, JR.

Male Help Wanted 4 Male Help Wanted 4

WHO IS MAKING BIG MONEY TODAY?
The Man Who Is Properly Trained, of Course.
AUTO: Mechanics, Flying, Radio & Batteries
AVIATION: Aircraft Welding, Blue Print Reading, Electric, Pipe, Acetylene Welding
Free Ground Course Training—Classes for Women
PRACTICAL METHODS. VISITORS WELCOME ANYTIME.
PITTSBURGH AUTO & AVIATION SCHOOL.
405 PENN AVE., DOWNTOWN, PGH., PA. ATLANTIC 4179, DEPT. 19.
Oldest and Most Completely Equipped Trade School in U. S.

AT ONCE 2 men to fill vacancies in our Sales Dept. Good pay; hrs. 9-4. Apply Mr. Parrish, 840 Wabash Bldg. If out of town, write.

AUTO Driving School; license guar.; course $10. Ben Foreman. Grant 2895.

AVIATION training, all branches. Pittsburgh School of Aviation, 118 Sixth st.

BE A RADIO EXPERT
Practical instructions. Day and evening classes. Pittsburgh Auto & Trade School, 405 Penn ave., Pittsburgh.

CASH NOW
ADVANCEMENT ASSURED
SELLING
WESTINGHOUSE
ELECTRIC REFRIGERATORS
The enormous public acceptance of Westinghouse in the Pittsburgh district makes this a wonderful sales opportunity.
You can earn real money now and our broad expansion program calls for many promotions this spring.
Experience is not necessary as we provide extensive training.
Apply 9 a. m. to 5 p. m. Monday or Tuesday.
WHITEHILL & DANFORTH, INC.,
5816 PENN AVE.,
ENRIGHT THEATER BLDG.

CATHOLIC salesmen—If you have sold insurance, books, etc., we can offer you a permanent position, city or road, averaging $40 per week. Call 8:30 to 10 a. m., 604 Lyceum Bldg.

DISTRICT REGISTRAR
We want a man between the ages of 28 and 40 for this territory. A permanent position with very attractive earnings to the one who can qualify. He must be clean cut, have a pleasing personality, aggressive, with good education. A car will be an asset.
Success assured through a specially designed, highly perfected sales plan.
See Mr. Gorfain, La Salle Extension University, 108 Vandergrift Building. CALL Court 5674 for APPOINTMENT Monday morning.

EXPERIENCED Automobile Mechanic—Must be capable of using boring bar, cylinder grinder, piston grinder, electric welding outfit, etc.; unless thoroughly experienced, do not apply. Superior Motor Parts Co., 5614 Penn ave. Montrose 8200.

EXPER'C'D PAINTER—STATE WAGES WRITE H 131, SUN-TELEGRAPH.

Expert Driving Instructions.
Learn to drive at the oldest and most reliable school in the U. S. We give without additional charge instructions on the mechanism used in driving and how to take proper care of your car.
Pgh. School of Auto. Eng.,
405 Penn Ave. Atlantic 4189.

FIELD AUDITOR—Traveling-Single — A No. 1 Acct. COBY'S, Bessemer Building.

FOR SALES, publicity and promotion work in connection with the 1933 Chicago World's Fair Club. Earnings $5,000 to $10,000 per year, on commission and over-writing basis. Exclusive territory and real co-operation. Dignified, highly interesting work; no canvassing. Must be able to finance yourself, furnish surety bond and show a successful record or application will not be considered. See Mr. Harner at the Pittsburgher Hotel.

FOR EMPLOYMENT SEE
Business Service Co., 802 Park Bldg.

FOR RENT—3 rms.; can give electric, papering work. Write Y 104, Sun-Tele.

FULLER BRUSH CO. can use 2 men to take over built-up routes in the vicinity of Coraopolis and North Side; about $130.00 monthly to start. Call or write 805 Bessemer Bldg.

HELPERS
For work on moving vans. Apply 7 a. m. Monday.
Haugh & Keenan Storage & Transfer Co.,
Center & Euclid Avenues.

Increase Your Earnings
MECHANICAL—STRUCTURAL
DRAFTING
ROLLING MILL DESIGN
Practical individual instruction. Day-Night courses. Low rates. Apply, write
Universal Tech. Institute,
4TH FLOOR COLUMBIA BLDG.
248 FOURTH AVE. COURT 1539.

MEN.
THREE to act as service men and take orders in built-up route; average $32.50 per week; must be willing to start at about $25 while learning; experience unnecessary. Apply 521 Bessemer bldg. 9 to 12 a. m. only.

MEN
A real opportunity to make money is now available at 304 Investment Bldg.

MENTION THE SUN-TELEGRAPH WHEN ANSWERING ADVERTISEMENTS.

MEN
WORK AND MONEY
for five men who really want to work. We do not care whether or not you have ever sold before; our plan of selling can be mastered by the average man. You are taught to earn while learning. We pay weekly. Inexperienced men earning $35.00 to $50.00 per week.
Experienced men now making $75 and more per week. New product, nationally advertised. If you want permanent, pleasant and profitable work call Monday, from 9 to 12 or 1 to 4, Room 308, Keenan Bldg., Pittsburgh, Pa.

MINING ENGR or Equivalent for Lubrication Sales. COBY'S, Bessemer Building.

MORE MEN EMPLOYED
THIS YEAR THAN EVER
IN THIS INDUSTRY!
Why not learn this new trade now? The trade with a real future—Electric refrigeration service work. We train you in our shop in a short time. New class starting tomorrow night. Call any time for information.
"The school that teaches electric refrigeration only and on actual equipment."
INDUSTRIAL TECH INSTITUTE,
4th Floor, Investment Bldg.,
239 4th Ave., Pittsburgh, Pa.

NEW ELECTRIC
GENUINE
NEON SIGN
OFFERS CHANCE TO MAKE
$20 A DAY
PROFIT.
Here is a brand new idea in a Neon Sign that is attracting nation-wide attention. Attracts instant attention with its dazzling Neon color. Has automatic flasher and special floodlighted background, stage effect for displaying merchandise and illuminated name plate. Simply sets in show window and costs only a few cents a day to operate. Lowest priced Genuine Neon Sign on the market.
MERCHANTS WILD OVER IT.
Dignified and appealing. Used by restaurants, confectioneries, shoe stores, in fact, every merchant is a prospect. Makes business pick up immediately. Brings astounding results. One merchant doubled his sales the very first week.
NO MONEY REQUIRED.
Just send your name and we will tell you how—without capital or experience—you can make $20 a day with the New Preston Neon Sign.
MAIL THIS NOW
Preston Manufacturing Co.,
3800 Park Ave.,
St. Louis, Mo., Dept. N-22.
Without cost or obligation rush me details of your new Neon Sign with free sample offer and chance to make $20 a day.
NAME ....
ADDRESS ....
CITY ....
(Print or write name plainly.)

ROUTE man or salesman (3), to operate regular coffee and tea route in city or rural section; good worker needs no experience. Write B. A. Kennedy Company, Gloversville, N. Y.

SALES—Batteries, Store Fixtures, Grocery, Industrial Paint, Hdwe., Oil, Bedding, Office Equipment—various. COBY'S, Bessemer Building.

SALESMAN
NOT STOCKS,
INSURANCE
OR REAL ESTATE.
A 35-year-old corporation, rated AAA-1, manufacturing products sold to public utilities, industrial plants, municipalities, etc., offers an exceptional opportunity for an aggressive salesman on a liberal commission basis. A permanent and profitable connection is offered.
WRITE
ALVIN S. BAER,
WILLIAM PENN HOTEL,
FOR APPOINTMENT.

SALESMAN
Manufacturer of high grade line of boys' shirts, blouses, pajamas, etc., would like to communicate with manufacturer or representative of a kindred line who would allow their salesmen covering territories surrounding Chicago, St. Louis, Pittsburgh and Atlanta to show our merchandise in conjunction with their present lines. Address R-67, P. O. Box, 3443 Philadelphia, Pa.

SALESMAN—To sell high class line concrete lawn and garden furniture to the better home owners, direct from manufacturer; $10.00 to $20.00 per day easily made; pleasant work. BLAIRSVILLE CONCRETE PRODUCTS CO., BLAIRSVILLE, PA.

SALESMEN—For selling low priced electric signs. Very good proposition to the right men. Apply Monday morning, G&W Distributors, 43 So. 14th st., S. S.

CLASSIFIED ADS ARE AMONG THE GREATEST MONEY-SAVERS KNOWN.

Special Notices 3 Special Notices 3

Storage for Household Goods
Private locked fireproof rooms.
Moving Vans—Furniture Packing
Haugh & Keenan
STORAGE & TRANSFER CO.
CENTER & EUCLID AVES. MONTROSE 6700.

Male Help Wanted 4

MEN!

Hundreds of men who have been reading our ad. are anxious to know what it is all about. What is Electrolux, Inc., in the Investment Building? What is Mr. Crabb and Mr. Summer's business? What does the story mean, Marie and George, Ruth and Elmer?

HERE IS THE ANSWER

Electrolux, Inc., is a $75,000,000 institution, whose product has dominated all other countries.

The following article was published in the New York Evening Post April 23rd:

ELECTROLUX OF SWEDEN.

"The Electrolux Company, Sweden, reported available net profit for 1930 of $2,154,000, leaving after 9 per cent dividend for the year a balance of $590,000, compared with $402,- for the previous year."

This same product was first introduced here last year. Since its introduction the sales force has increased by leaps and bounds. The sale of the product has increased for sixteen months. The first four months of this year have doubled the first of last year.

The reason this business is paying men two to three times more money than they ever received before is due to the following facts:

First: Most men let false pride stand between them and a position wherein they could meet their obligations and provide better for themselves and family. For this reason there is a great demand for men of courage, men without fear or false pride.

Most men do not stop to figure out the difference between a commission job and a salary job. With a commission job you get paid for what you actually do, whether it be much or little. With a salary job, salaries are paid when your services produce a profit to the employer, otherwise out you go regardless of how long you may have been with the concern or how loyal you have been.

Every man in Electrolux participates in the profits of the business. He is in a position to make his demands for more money and they must be paid. Would you like to dictate to a $75,000,000 concern for a while? Electrolux Turbine Driven Centrifugal Dirt Separator and Air Purifier heretofore has been manufactured in five large factories in Europe. The unbelievable demand of the American people for this product has made it absolutely necessary that the product be manufactured in this country. Hence an enormous factory is now under way.

If the truth of the opportunities offered and the money now being made by men in the sale of this product was known to the man that has no fear or false pride we would not need to ask for help to care for the ever-increasing demand for this product, which product will unquestionably dominate this country as it has all others.

We can use a few more men in Pittsburgh and around the following territories:

Butler, New Castle, Oil City, DuBois, Johnstown, Uniontown, Clarksburg and Wheeling.

We need a man capable of acting as Supervisor for DuBois, Greensburg and Washington, Pa.

Act now to avoid regret.

Apply Electrolux, Inc., Investment Building, 9 to 12 or 1 to 3, Monday.

SALESMEN
We need 5 men for our outside department. Aggressiveness and good personality essential. Earning from $30 to $65 per week open to men who qualify. Apply after 10 a. m. Monday. Spear & Co. Adv. Office, 410 Westinghouse Bldg.

SALESMEN
For Development Work
With cars, big return. Call from 2 to 4 p. m. Room 1601, 223 Fourth ave., Pittsburgh, Pa.

SALESMEN as county distributors of new electrical device; every woman wants one; sells for $1.75; big profit, establish your own business and have others work for YOU. Economy Manufacturing Co., 709 Chestnut st., Philadelphia, Pa.

SALESMEN—Good money, fast sales, no canvassing. Call only on merchants; big commissions. Answer immediately. New York Feature Service, 1560 Broadway, New York City.

SALESMEN to sell household necessity selling for 35c; make $5 to $10 a day. 602 Lyceum Bldg., 8 to 12 a. m.

(2) SALESMEN with cars, real proposition. See Manager, 8 to 9 and 4 to 5. Dayton Scale Co., 209 Ninth st.

STEADY WORK—BIG PAY
FOR ELECTRIC, PIPE, AIRCRAFT AND ACETYLENE WELDERS
Learn by Practical Methods.
PITTSBURGH AUTO AND AVIATION SCHOOL
405 Penn ave., Pittsburgh. Dept. 10.

STENOGRAPHERS—Billers—several openings—unusual. COBY'S, Bessemer Building.

SUPERINTENDENT
Capable executive on a tube mill welding plant. Should be under 40 and understand modern production and scheduling methods. Salary open. Location Ohio. See Mr. Murphy, Business Service Co., 802 Park Bldg.

Supervisors
Chain grocery supervisor for Pittsburgh territory. Age 30 to 40, proven record; best of references; apply in person.
Sunday 12 to 2
Room 401
Hotel Roosevelt
Out of town applicants write this address.

TEACHER for vacation pos. to sell school publication; restricted ter.; sal., bonus, train fares. Write F 124, Sun-Telegraph.

TEN go-getter salesmen to sell memberships in new country club. Apply 9 to 10 Monday morning, 104 Magee Bldg., 336 Fourth ave.

MENTION THE SUN-TELEGRAPH WHEN ANSWERING ADVERTISEMENTS.

Male Help Wanted 4

TRANSMISSION LINE & COMPRESSOR STA. ENGR.—West. COBY'S, Bessemer Building.

WANTED—Salesmen to sell advertising calendars and novelties to merchants and stores; state experience and references when writing for particulars. Eastern Calendar Co., 75 Third ave., New York City.

YOUNG MAN
To fill vacancy in local department of national concern. Salary and bonus. Apply early Monday morning. 2217 Clark Bldg.

10 NEAT-APPEARING men who are respected in their community to work for a rug cleaning company. See Mr. Bast, 127 Lincoln Ave., Edgewood.

Male Help Special 5

AMAZING new line for salesman calling on dry goods stores. No heavy samples. Pays 50%. Full credit on repeat and mail orders. 205 Mutual Bldg., Kansas City, Mo.

AMBITIOUS Salesmen wanted to sell new salted conf. Nothing like it. Taking country by storm. Trem. field. Big prof. Virgin territory. Radio adv. Write Korn Parchies, 506 Field Bldg., Spencer, Ind.

AMERICA'S largest makers of popular priced parchment lamp shades have opening for man familiar with dept. store and furn. trade; only exp. need apply. Idealite, 1140 Broadway, New York City.

APLENTY New and Different—Fast selling 5c-10c merch. on attrac. counter cards. 100% comm. for you & dealers. Adv. by radio. No cap. req. Cat. free. (Est. 1921.) World's Products, 114 Willow, Spencer, Ind.

CANDY-CIGAR SALESMAN, POPULAR, NON-CONFLICTING LINE; HANDLED BY ALL RETAILERS. EXCEPTIONAL OPPORTUNITY. BOX 545, CITY HALL ANNEX, NEW YORK CITY.

CAPABLE Salesman—Sell merchants; well est. firm; lib. com. pay, accept. orders. Steady inc., repeat bus. Opening immed. Sales Mgr., Cass Bldg., Detroit, Mich.

DEPENDABLE MEN—Sell guar. nursery stock; free outfit; pay wkly; we del.-collect. Brown's Nurseries, Rochester, N. Y.

EARN $10 DAILY—Sell gars., gas stations, machinists, R. R. men, world's greatest non-slip shoes. Exp. unnec. Sample free. Atlas Shoes, 1612 Waltham, Mass.

EXC. OPPORTUNITY—Make $200 monthly extra. Exclusive line coveralls, shopcoats, pants, shirts, etc. Advertising lettered on back. Every business prospect. Master Co., Ligonier, Ind.

FIREMEN, brakemen, baggagemen; colored train or sleeping car porters, $150-$250 monthly. Experience not necessary. 700 Railway Instruction Bureau, East St. Louis, Ill.

FRENCH Perfumed Business Cards sell fast to every business, new proposition, no comp., imme. profit, samples free. French Co., 10632 Euclid ave., Cleveland.

LEARN meat cutting easily, quickly now; actual practice; good pay; steady job; splendid future; oldest, biggest, best school of its kind; exceptionally low rates; write today; free particulars. National Meat Cutting School, Toledo, O.

MAKE UP TO $15 A DAY giving away Free Memberships in National Grocery Discount Club. Members get Free Premiums and big Discounts on 350 Household Necessities. Amazing new money-making system. No exp. needed. Partic. free. Albert Mills, 7115 Monmouth, Cincinnati.

MEN making $150 week and more placing guaranteed income-producing, depression proof specialty. Pay daily. Weekly guarantee. Commission on repeats. Box 850, Cedar Rapids, Iowa.

MEN—Sell fruit trees and shrubbery. Steady work, pay each week; no delivering or collecting. Write Willems Sons' Nurseries, Rochester, N. Y., for particulars.

MEN—Become firemen, brakemen, colored train or sleeping car porters. Exp. unnec. $150-$250 month. Good roads. Write Inter. Ry., Dept. 83, Indianapolis, Ind.

NEW invention. Sells every business. Four $15 sales daily pay $280 weekly. We furnish portfolio references from world's leading firms; Sears Roebuck, etc. Hughes cleared $2,520 in 2 mos. Write F. E. Armstrong, Dpt. A-35, Mobile, Ala.

PRINTED Hammermill Bond Business and Social Stationery. Standard colors. 40% commission. Pigskin card case free to customers. Enlarged free cut service. Many new items. Pocket outfit on request. Arrow Press, Inc., Minneapolis, Minn.

ROUTE Salesmen—Here's a real seller. America's most unique conf. 100% profit for you. Everything furn. Own your own business. Henry Eby, Florin, Pa.

SALESMEN—Sell National Tourist Association memberships to homes, hotels, garages, camps, etc.; must have car, free to travel, comm. deducted from deposit, desirable territory, established 8 years. P. O. Box 14, Grand Rapids, Mich.

SALESMEN call on department and drug stores with patented nipple. Free sample. Big seller. Lib. com. General Health Corp., 416 Market st., Philadelphia, Pa.

SALESMEN—Non skid men's shoes. Safety soles. Sell gar. construct. gangs, workmen. Fast seller. Big com. Free sample. Astill Shoes, 393 West Newton, Mass.

SALESMEN distributors, sell stores, subagents; repeater; De-O-Dor perf. Moth Cryls. Evans Chem. Co., Buffalo, N. Y.

SCREW-HOLDING screw drivers! Hold, insert, remove screws one-handed instantly inac. places! Non-magnetic. Factories, gars., electricians, radio, auto owners, mechanics, carps. buy on sight! Big prof. Free trial. Jiffy, 9006 Winthrop, Boston.

SELL business cards at $1.50 a thousand; big comm.; every firm buys, no competition. Wm. Schultz & Co., 508 W. Tenth st., Los Angeles, Cal.

TWO YOUNG MEN
FOR SPECIAL SALES WORK.
We are the world's largest producers of amateur shows and have openings selling civic organizations. Work to begin in June, but contracts will be closed immediately. Must be energetic, nice appearing, between ages of 22 and 30. Work offers unlimited opportunities for future advancement. If you can qualify apply immediately giving age, experience, references and recent photo. UNIVERSAL PRODUCING CO., Fairfield, Iowa, Dept. SBB.

WANTED SALESMAN WITH CAR
To take orders and deliver home necessities on old established route in South Beaver, Northwest Allegheny counties, Pittsburgh and nearby localities; steady workers can start earning $35 wkly. and increase rapidly. Hustlers on similar routes do $6,000 annual business. Some estab. 30 yrs. Reply imm., giv. age, occu., ref. Rawleigh Indus., Dept. PN-B-111-T, Chester, Pa.

WANTED—Names of men desiring outdoor jobs; $140-$200 month. Patrol parks; protect game. Wonderful opportunities. Write Delmar Inst., S-45, Denver, Col.

YOU CAN EARN good money in spare time at home making display cards; no canvassing or soliciting; we instruct you and supply you with work. Write today for free booklet. The Menhenitt Company, Ltd., 129 Dominion Bldg., Toronto, Can.

$50 WK.! Sell deal. Bromo-Mint! Instantly rel. headache-indigestion! Sensatl. sales plan! Builds perm. repts! Im. profits! No canv! Bromo-Mint, Selinsgrove, Pa.

Female Help Wanted 6

AT ONCE—Refined woman over 26 for our service dept.; easy, pleasant work; hours 9-4; experience unnecessary; good pay. Apply 339 Fifth ave., Room 409.

COOK for Verona River Club, one meal 6 days a week. Give references and salary expected. Write T 282, Sun-Telegraph.

CORSETIERE—Opening for capable woman, over 30, experience unnecessary; applicant accepted will be trained; income during training. Write, giving phone number, to W 282, Sun-Telegraph.

EXPERIENCED white girl for general housework. Call 5731 Hobart st.

GIRLS
Tracers, advertising sign writers, commercial artists get big money. New field to women. Practical individual instruction. Day-Night courses. Low rates. Apply.
Classes Now Forming
Universal Tech. Institute,
4TH FLOOR COLUMBIA BLDG.
248 FOURTH AVE. COURT 1539.

GIRL, white, Schenley Farms district, $10 week, housework, laundering, good cook; give reference. T 104, Sun-Tele.

IMMEDIATE opening for educated woman over 25; ex-teachers preferred; advancement; good sal. Write D 124, Sun-Tele.

Kenmore College of Beauty Culture, The Wide Awake Beauty School of Pittsburgh
Teaches all branches, at very low rates. Day or night classes; diplomas given at graduation, and we assist the graduate to secure a position.
Earn while learning.
204 Fifth Ave. Phone Atlantic 0784.
FREE MARCELS.

MULTIGRAPH-Addressograph, combination, exp. COBY'S, BESSEMER BLDG.

Small salary while learning beauty culture. GRIFFITH BEAUTY SCHOOL, Inc., Second Floor, Empire Bldg., Pittsburgh, Pa. FREE MARCELS. Finger waves, 25c.

SODA clerk exp. Druggists and office Emp. Bureau, 604 Investment Bldg.

TEACHER or college student for vacation position. Apply in person, Suite 724, 335 Fifth Ave. Good salary.

MENTION THE SUN-TELEGRAPH WHEN ANSWERING ADVERTISEMENTS.

Female Help Wanted 6

Positions
Easier to get if you know Shorthand, Typing, or Bookkeeping
INTENSIVE BUSINESS COURSES
All Summer Day and Evening
Gregg or "EASY BOYD" Shorthand
TOUCH TYPEWRITING — a Complete Course, average time two (2) months by the new rapid method taught exclusively at Boyd's.
Many complete a Stenographic Course with Gregg Shorthand in less than six months, with Boyd Shorthand in less than four months.
Get special day school prices. NIGHT SCHOOL only $8 per month. Register any time.
You always hear Boyd's spoken of as a good school.
535 Penn Ave. Atlantic 7371

STENOGRAPHER — Legal experience. COBY'S, BESSEMER BLDG.

WANTED—Lady, over 25 years old, for special work; must be able to meet the public with reference to interviewing women; this position will be permanent and it will be entirely up to you as to advancement. Can begin work immediately. Call at 505 American Bank Bldg., on Grant st., opposite Wm. Penn Hotel.

WHITE girl, general housework; reference required. Emerson 0612.

WOMAN, over 27, married or single; reliable firm; opportunity for advancement. Appointment for interview required. Call Atlantic 2657.

WOMEN
Who seek steady employment can, by selling our linen and cotton dresses to friends and acquaintances below store prices, secure a splendid income; either full or part time; no experience necessary; sell on sight. 339 Fifth ave., Suite 606.

Female Help Special 7

ADDRESSING Secy. Every locality. Co. est. 1925. No canv., addressing cards. Exp. unnec. Everything fur. Par. 2c stp. KELTEX CO., D. B1, Greenfield, O.

ADDRESS ENV.—Work at home during spare time. Sub. wkly. pay; exp. unnec. Dignified emp. for honest, amb. persons. Advancement League, Naperville, Ill.

DISTRICT MANAGER—To travel, appoint local lady representatives. $50-$75 wkly. plus big com. on representatives bus. Nationally known toilet goods line. Perm. pos., wonderful future. Exp. unnec. Write at once. Velvetina Co., Inc., Omaha, Neb.

HOME WORK—Women wanting, obtain reliable kind; write for information; enc. stamp. Eller Co., 296-A, Broadway, N. Y.

I PAY women $3 hourly. Show 130 newest styles to friends. Part, full time. Experience unnecessary. Sample Dresses free. Harford Frocks, 3647 Noble st., Indianapolis, Ind.

LADIES — Sell guar. fast-color aprons, priced low for quick sales; liberal comm. Write Marilyn Factory, Rexmont, Pa.

STOP shoulder straps slipping. $7 daily possible. Exp. unnecessary. Sample loaned free. L. V. Co., North Windham, Conn.

TWO GIRLS FOR DIRECTING
HOME TALENT SHOWS.
We are the world's largest producers of amateur shows. Have openings to begin work in July. Will close contracts immediately. Ability to handle people, good personality, nice appearance, college training necessary. Must be interested in dramatic work, but extensive experience unnecessary, as we train you. Good opportunity if you can qualify. Apply immediately, giving age, experience, references and recent photo. UNIVERSAL PRODUCING CO., Fairfield, Iowa, Dept. SB.

TYPISTS—Earn $25 wky. sp. time copying manuscripts; comp. ins.; write for inf.; stp. appr. Bedford Pub. Co., Bedford, Pa.

WANTED—Women and girls to decorate greeting cards; $5 per 100; exp. unnec.; no selling. Write Quality Novelty Co., 6 Franklin st., Providence, R. I.

WOMEN—Introduce new idea sanitary nec. Two sales daily brings you $51 wky. Write quick—no capital or exp required. Daintymaid, P-66, Middlefield, Conn.

WOMEN teachers wanted for interesting vacation work. Salary plus weekly bonus. Give age, education and exp. Compton Co., 1000 N. Dearborn, Chicago.

YOU CAN EARN GOOD MONEY IN SPARE time at home making display cards; no canvassing or soliciting; we instruct you and supply you with work. Write today for free booklet. The Menhenitt Company, Ltd., 64 Dominion Bldg., Toronto, Can.

$40 WEEKLY and chance for free dresses, displaying newest Paris Dress Styles. Exp. unnec. Gorgeous style equipment free. Pickwick, Dept. 175, Ft. Wayne, Ind.

Male & Female 8

EARN up to $25 or more weekly growing mushrooms for us in your cellar or shed. Illustrated booklet free. American Mushroom Co., Dept. 421, Toronto, Ont.

MALE and female help supplied. Walker's Employment, 206 Stanwix st., Pgh., Pa.

MEN OR WOMEN
Interested in obtaining positions in South America, send stamped addressed envelope. Address Postoffice Box 599, Omaha, Nebraska.

NOSSOKOFF'S Sch. Complete course, $25. Fingerwave 15c. Marcel free. 432 4th ave.

TEACHERS—BOOK PEOPLE
Florence Green made over $300 last week; a new proposition; vacation work for teachers; state managers wanted. See or write T. G. Nichols Company, 927 Shoreham Building, Washington, D. C.

WANTED
Man or lady to take charge of a ladies' ready-to-wear store. Must be fully capable, with good references. Apply 1015 Liberty ave.

WANTED.
Men-women, 18-50, qualify for government positions; $105-$250 month; steady; paid vacations; common education; thousands appointed yearly. Write, Instruction Bureau, 584, St. Louis, Mo.

Agents Wanted 9

A BUSINESS OF YOUR OWN—Making sparkling glass name and number plates, checkerboards, signs. Big book and sample free. E. Palmer, 404, Wooster, Ohio.

AGENTS, men, women everywhere, make & sell your own products. Formulas and Labels Supplied. Samples free. Globe, 19 South 54th st., Philadelphia, Pa.

AMAZING! New! Different! $30 profit daily. Heats water inst.; pocket size; min. demon. Unit profit to $1.95. No inv. Free offer. Luxvico, Elkhart, Ind.

CALIFORNIA Perfumed Beads sellin' like hot cakes. Agts. coining money. Big profits. Catalog free. Mission Factory E-2, 2328 W. Pico, Los Angeles, Cal.

$200 CASH every month sure! Sell shirts, ties, hose to wearer. Biggest lines and comm. Cash bonuses. Free kits! Ebrocio-Nusilk Co., Greensboro, N. C.

FREE SAMPLE! Amazing novelty sign. Quick seller to all stores; 500% profit; $75-$100 weekly. National Signs, Dept. 7, Montrose, N. Y.

KWICKROME, marvelous new plating compound, gives chromium-like finish instantly. Big profits for agents. Sell it or do plating. Literature free. Acorn Supply Co., 350 Madison ave., New York City.

LADIES' Full Fashioned Guaranteed Perfect Hosiery, 55c a pair. Write Sylvania Hosiery Co., 308 Chestnut st., Phila., Pa.

MAGIC—Sharpen razor blades with a magnet; sensat. seller; every man wants one; no strop., honing or turn crank; low price, big profits; free sam. off. Monroe Co., 119 W. 23d., Dept. 426Y, New York.

MAN in each town to plate auto parts, reflectors, mirrors, chandeliers; by new method; exp. unnec. Write GUNMETAL CO., 11 Ohl, Decatur, Ill.

REMOVAL NOTICE—Gartside's Iron Rust Soap has removed ink, rust, fruit, medicine and nicotine stains from clothing and fabrics since 1894. Agents wanted. Write or wire for particulars. Dept. 1, 677 Preston St., Philadelphia, Pa.

SELL $2.95 Autoseat Covers. Taking country by storm. Comm. daily. Outfit free. Quality Mfrs., A-1834 North ave., Chicago.

SELL SELF-THREADING NEEDLES: Over 80% profit. Importer, Myerstown, Pa.

SELL Chlorine moth crystals and Discs, insecticide and a pleasant deodorant; 50% commission and free goods. Colonial Chemical Co., 2114 Carson St., Pgh.

SHOW WONDERFUL NEW COMFORT FOOT-MAT to housewives and make up to $90 week. Soft, sponge rubber rests feet, relieves aches and strains while cooking, washing, ironing, etc. Also 47 other fast-selling household specialties. Free outfit. Write quick. KRISTEE MFG. CO., 48 Bar St., Akron, Ohio.

STRANGE battery compound charges instantly; eliminates old method; gives new life and pep; big profits; gallon free. Lighting Co., St. Paul, Minn.

$75 WEEK FOR LIFE without work possible with our plan. We finance you. Gottschall products used by housewives 50 years. No selling exp. needed. Start earning up to $75 weekly immed. Your success assured. Write P. S. Gottschall & Co-Workers, Harrisburg, Pa.

Situations Wtd., Male 10

BLANKETS washed, curtains stretched, called for and delivered; ref. HI 1206-J.

CARETAKER—Handy man, does all repair work. Schenley 0198.

EXPERIENCED bookkeeper will handle your records in spare time. $4 per wk. cash or trade. Write V 104, Sun-Tele.

HANDY MEN—Janitors, house men, wall washers, window cleaners, gardening, housecleaning laborers, etc., reliable, capable family men personally known to us; help us find work for these men. Pittsburgh Association for the Improvement of the Poor. Free Employment Bureau. Atlantic 4183.

HOUSE cleaning, all kinds, wall paper cleaning, man who knows how. MA 3794.

HOUSECLEANING—Paints, paper, awnings cleaned, h. w. floors refinished. FE 1182.

MEAT CUTTER, experienced, references, wants position. Write S 104, Sun-Tele.

PAPERHANGER wants work. First-class paperhanging, reas. Wm. Bell, FA 8431.

PLUMBER, Registered, wants work. Call Sundays or evenings. Lehigh 3898-J.

SKILLED MECHANICS

Machinists, electricians, carpenters, painters, tinsmiths, furnace men, truck drivers, etc., reliable, capable family men personally known to us; help us find work for these men. Pittsburgh Association for the Improvement of the Poor. Free Employment Bureau. Atlantic 4183.

TO ADVERTISERS, MERCHANTS, BUSINESS MEN

DO YOU NEED AN ADVERTISING MAN TO WRITE COPY?

Advertising that never disappoints the customer is the kind of advertising that brings satisfactory results. Much depends on the "copy" placed before the reader—how does it react? Does it build or does it tear down? Not what you tell the buyers, but the reaction of what you tell them that sells your merchandise. Advertising is an investment, not an expense. Good copy is the investment—bad copy an expense. Good copy pulls, bad copy drives away. Good copy builds—bad copy tears down.

I NEED A JOB!

I write investment copy—never disappoint the customer. I want a trial; that's all. Write me at once! Address ADVERTISING ENGINEER AND COPY WRITER, P. O. Box 51, Wilkinsburg, Pa.

Situations Wtd., Female 11

CHAMBERMAID, cooking, h'swk. desired, neat col. girl, stay night. ref. LI 2868-J.

CLEANING or laundry work by German widow, references. Grant 1125-R.

COLORED girl wants position for daily or weekly housework, reference. SC 2642.

COLORED woman wishes day work or part time, city reference. Linden 9025.

COLORED GIRL wishes week's work of any kind. Hiland 2723-M.

COLORED girl wants day or week's work, ref. Grant 1137.

EXPERIENCED colored lady, day work, $2.50, Laundry, house-cleaning, reference. Hiland 4534-J.

EXPERIENCED woman wants day's work, best references. Hiland 4475-W.

EXPERIENCED colored maid and cook; city ref. Gladys Thompkins. HI 5479-J.

FRENCH nurse exp., wishes pos., speaks several languages. Write N 104, Sun-Tele.

HONEST, respectable elderly experienced woman desires housework in small family; good cook, reference, home more than wages. Call or write Advertiser, 1201 Arch st., 2nd floor, North Side.

HOUSEKEEPING—Middle aged lady of refinement wants position as housekeeper or will do practical nursing. FA 7662.

LAUNDRY to take home or day work, references. Hiland 2053-M.

NEAT young colored girl desires job, week's work, day's work or part time. Grant 1227-W.

NURSE-COMPANION—Competent, trustworthy, adaptable, desires position in refined home. D-275, Sun-Telegraph.

NURSE wants care of sick, no objections to children, housework. Hiland 5979-R.

PRACTICAL dietician, matron, housekeeper; graduate Hotel Training School, very best reference, desires position in school or club. Write Box V-289, Sun-Tele.

Sale, Business Opportun., 12

A. B. FORNCROOK'S SPECIAL OFFERS

NEWS AGENCY IN PA. TOWN

Store and gas station in connection, corner location. Same owner six years. Will clear $4,000 yearly. Price $5,000.

CONFECTIONERY, NEWS AND NOVELTY

Only business of kind in good town of 6,300; fine fixtures; large stock; handle 600 daily and 1,600 Sunday papers. Estab. 40 yrs. Doing $25,000 yearly. Price .... $15,000.

LARGE GARAGE AND AUTO AGENCY

Good town, 3-story bldg., business $150,000 yearly. Has cleared as high as $15,000. Price inc. real estate .... $20,000.

PARTNER FOR HALF INTEREST

In business where sales were $200,000 for 1930. Employ 7 workmen and 5 salesmen. Partner to draw good salary. Profits yearly $9,000 to $10,000. Active man who can invest $5,000.

HALF INTEREST IN FILLING STATION

Selling 14,000 gal. monthly, steadily increasing; city location. Cash required $2,000.

COMMERCIAL HOTEL

Good Pa. town, estab. 30 yrs., 35 completely furnished rooms, long lease, cheap rent, health reason for selling. Terms $2,500 cash, price $8,500.

A. B. FORNCROOK, UNION BANK BLDG.

A. A. Alles

Delaware Charters

STANDARD OF AMERICA

Get the booket, "High Spots in Delaware Corporations," mailed free.

OFFICE OPEN DAY AND NIGHT.

1504 Federal Street,

Fairfax 4190 PITTSBURGH, PA.

A GREAT plan from a great idea. Entirely original. Very little work to do, but money comes to you for the rest of your life. Clean and dignified. No capital needed. You will be enthusiastic. Send only $1.00 for the plan to JULIUS BULLINGER, Washington, N. J.

BARBECUE

Mt. Lebanon, sale or rent, 40x40 new building, equipment, ready to open. Owner not in that line of business. Sterling 2875 or Lehigh 2989.

BARBECUE service station—Location on main highway out of Mt. Lebanon, a bargain. Lehigh 4316.

CAIN

IS ABLE

To place you in business and place you right.

TIRE AND ACCESSORY

No. 435—Old established business; location South Hills; stock and fixtures will invoice the price asked; net profit last year $4,249.72; satisfactory lease, rent only $50; reason for selling, illness. Must sacrifice price, if sold on or before May 1, $5,000, can arrange terms.

NEWS ROUTE

No. 501—Best in Allegheny County; very large circulation, showing a net profit of better than $10,000 a year; price right; only reason for selling, owner has made enough money to retire; may exchange for good income property; investigate.

ELECTRIC BUSINESS

No. 968—Only one located in the exclusive Mt. Lebanon district; beautiful store; well selected stock; net profit 1930, $7,000; price $5,500.

M. B. CAIN, 310 BERGER BLDG.

ESTAB. SINCE 1907 COURT 4053

CAPITAL—An exp., dependable broker will aid in financing projects of merit. Amster Leonard, East Orange, N. J.

CONFECTIONERY BUSINESS, East St., positively doing $250 weekly, rent $50, price $1,800. Terms (753). Have others. ATLAS REALTY, 508 Grant St.

CONFECTIONERY, Grocery—Good income, no rooms. 1240 Franklin st. CE 1012.

DISTRIBUTORS WANTED

EXCLUSIVE COUNTY RIGHTS, NEWLY INVENTED, UNIQUE, NON-COMPETITIVE WINDOW DISPLAY FOR BANKS, CHAINS, RESTAURANTS, DRUG STORES, ETC. ATTRACTIVE DISCOUNT; TIME PAYMENT PLAN; REAL COOPERATION. COLE CAPITAL REQUIREMENT IS A SMALL STOCK ORDER. GENUINE SALES ABILITY, SOLIDITY AND RESPONSIBILITY ESSENTIAL. EXCELLENT TERRITORY AVAILABLE. GIVE DETAILED QUALIFICATIONS IN FIRST LETTER. BOX F 275, SUN-TELEGRAPH.

DOWNTOWN hotel, 45 rooms, good condition, on prominent corner; selling account illness; terms. Write G 131, Sun-Telegraph.

FOR SALE—Ornamental Iron and Light Steel Construction Works doing good business. Will sell good will, machinery and tools reasonably. Good reason for selling. Inquire Kovach Bros., 649 Linden ave., East Pittsburgh, Pa.

Sale, Business Opportun., 12

EXCEPTIONAL BUY

Attractive 10-room suburban home situated on main highway (Route 51), one hour's drive from Pittsburgh. Suitable for country club. 46 acres; established barbecue. For sale or rent, terms. Write Z-289, Sun-Telegraph.

FOR SALE

Dairy store at 637 Braddock ave., Braddock, Pa. This store is operating at a profit. Price $4,000.00. See Mr. Fowler.

HIGHLAND DAIRY CO.,

5135 Penn Ave. Pittsburgh, Pa.

FOR SALE—Barker Baker System fixtures for quick buy will sacrifice very cheap. Storeroom also can be rented. See I. Greenberger, 600 Park Rd., Ambridge, Pa.

FREE Absolutely! Trial subscription, The Western Miner, 2501 W. 37th, Denver, Col.

HOTEL AND ROAD LUNCH ROOM—Elegantly equipped restaurant; 28 rooms, a big money maker in the Wheeling (W. Va.) district on U. S. Route 40; well established tourist business; inventory $6,000; sacrifice at $3,500. Terms (816). ATLAS REALTY, 508 Grant St.

FURNITURE and hardware store, with or without property, close in Pittsburgh; reason for selling, sickness. Write P 104, Sun-Telegraph.

GAS AND SERVICE STATION, ground 100x150 ft., selling 12,000 gal. gas monthly; rent $25 mo.; 6-yr. lease; price $6,500. Terms (728). Have many others. ATLAS REALTY, 508 Grant St.

GET IN WHILE GETTING IN IS GOOD

Here is a real opportunity for an ambitious man with a small amount of capital and a determination to succeed in business for himself.

There are sections of the country where you could not buy a Bowes "SEAL FAST" distributing franchise for thousands of dollars. However, there are other sections where good territories are still open to you, merely awaiting development to rank among the most productive and profitable of all the territories in the United States.

We offer you the best opportunity in the world to establish yourself in the wholesale distributing business with high grade, nationally-known, nationally-advertised automotive products. We defy anyone to find its equal as a bona fide exclusive wholesale sales franchise on automotive products. To receive consideration, applicant must be of proven character, reliable and financially responsible. Must also be a man with the capacity to apply systematic, industrious sales and merchandising methods. Wire or write President, Bowes "SEAL FAST" Corporation, Indianapolis, Indiana.

HARDWARE AND PLUMBING SUPPLY BUSINESS, E. E. location, positively $500 weekly, rent $45, large modern storeroom, price $4,500. Terms (730). Have others. ATLAS REALTY, 508 Grant St.

OLD est. mfg. con. requires the serv. of a man cap. of handling the excl. distr. new pat. line, no comp., sales pos. unlim. $500 to $1,500 cash nec. Wonder products, Holliday & Center, Baltimore, Md.

MILLINERY SHOPPE, heart of East Liberty, 6 yrs. same location, same owner. Inventory $1,000, sacrifice $750. Opening for other lines. Terms (829). Have others. ATLAS REALTY, 508 Grant St.

REFRESHMENT STAND, 5 rooms, sale, lease or trade; 20 miles east of Pittsburgh. Inquire 1017 E. Ohio st. Phone Jeannette 52.

ROOMING HOUSE, 14 rms., 3 baths, income positively $300 monthly, rent $105, high-class furnishings, house always filled, sacrifice $1,800. Terms (872). Have many others. ATLAS REALTY, 508 Grant st.

8 RMS. completely furnished, 100 per cent rented, will sacrifice for $350. Call Mayflower 1356 or 2 Wellsford st.

ROOMING HOUSE, 12 rooms, 2 baths, sacrifice. 422 Sherman ave., N. S. FA 1123.

SUCCESSFUL

Manufacturing business, connection with building construction, established 1911. Many contracts executed for U. S. Government, U. S. Steel, American Brass Co. and others. Need approximately $15,000 capital to take advantage of large building program going forward by U. S. Government and private enterprises. References required. Write H 124, Sun-Tele.

THE FINEST COURSES GET THE PLAY

Paramount Courses are individually designed, beautifully constructed and equipped and moderate in cost; perfect greens, electrical hazards, reconstructed and supplies. R. D. Moore, Paramount Miniature Golf Courses, 507 Investment Bldg. Court 0791 or Colonial 145.

TOURIST CAMP & GAS STATION, Route No. 20, near Erie; 14 equipped cottages, running water, electric light, dining and dance room, 4 pumps; 2 acres, price $14,000. Consider small amount cash and real estate, terms (736). Have others. ATLAS REALTY, 508 Grant st.

WE Can Sell YOUR business, no matter what it is or where it is, if good.

A. B. FORNCROOK, 604 Union Bank Bldg.

WANT TO BUY A GOOD SERVICE STATION AND BRABECUE near Pgh. Have $5,000 in cash and $6,500 equity in good property. A. R. Rm. 202, 508 Grant st.

WE handle and manufacture a full line of insulation material, such as mica, condenser paper, mica-plate, etc., and are desirous of establishing connections with reliable individual or concern familiar with electrical trade, to represent us in Pittsburgh and adjoining territory. Please address American Mica Works, 47 West st., New York City.

Wonderful Opportunity

for excellent cake baker; must have $2,000 or $3,000. Income between $125 to $150 per week. Inquire 5800 Bartlett street, Squirrel Hill.

$3,000 CASH NEEDED

If you are looking for a small business with a real future, here it is: Choice Dormont location, soda grill, luncheonette, confections, etc., good lease, best reason for selling. For information, see MACKINTOSH & GOLDEN. LE 1571.

Wtd., Business Opportun., 13

Wanted—Gasoline Service Station in South Hills. Will take long-term lease. Call Lehigh 7947.

WISH to purchase a going business for a relative of mine; give me full details in first letter. Write J 128, Sun-Tele.

Wanted, Business 14

WE REPAIR

WATCHES, CLOCKS

JEWELRY AND

MUSICAL INSTRUMENTS

At reasonable prices—work guaranteed.

GALLINGER'S,

929 Liberty Ave.

JEWELERS SINCE 1854

GOLF GREENS

Dyed cottonseed hulls for miniature golf course use. $50.00 per ton, f. o. b. Louisville, Ky. H. K. Smith, Thirteenth and Burnett sts.

BED BUGS, ROACHES

And eggs killed by gas; written guarantee. Keystone Disinfecting Co. Cedar 5381 or Linden 9318 evenings.

GENERAL housecleaning by experts; whitewashing and night moving. Work guaranteed. Call Edwards & Devaughn. Schenley 1603 or Grant 1387-J.

AWNINGS

American and Balph aves., Bellevue. LI 2259. G. A. Poerschke. Awnings make the home complete.

BLINDS CLEANED LIKE NEW; CRYSTAL PROCESS; LOWEST PRICES; ONE-DAY SERVICE. STERLING 2653.

PLUMBING and heating, registered; save 20%. Lehigh 3898-J Sundays or evenings.

Dressmaking 15

DRESSMAKING, altering, shirts made and repaired, prices reas. HI 0289.

Dancing Academies 17

TAP STAGE DANCES Taught and Staged

JAY J. DuVEA

WALTZ FOX TROT LESSONS

MISS J. MILLER

METRO DANCE SCHOOL 116 Ninth St. AT. 0170

DON MARTINI Social; Tap; Stage; 10 Teachers. Half-Rates. 212 Stanwix. GR 1015.

DANCING lessons, private. 1528 Irwin ave., North Side. Fairfax 9467. Mr. and Mrs. Weeks and daughter.

Personals

Rats, Mice, Roaches, Bedbugs, Ants and Moths Exterminated.

71 years Experience

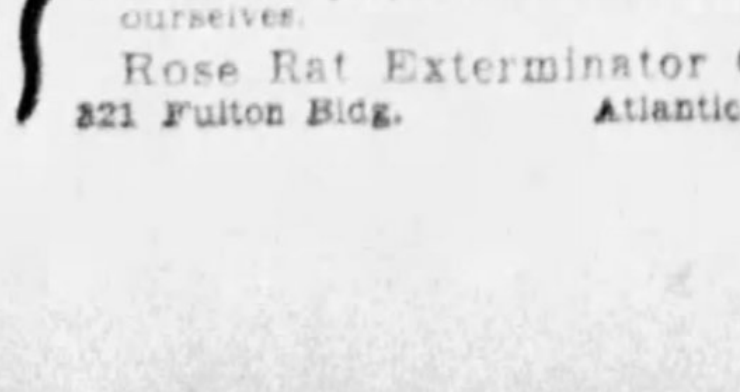

We sell the preparation or do the work ourselves.

Rose Rat Exterminator Co.

321 Fulton Bldg. Atlantic 8147.

WOMAN'S REALM

Where Selection Meets With Approval

Beauty Shops

Leaders in Permanent Waving

ALL WAVES GUARANTEED

Glistening waves, and soft curls with either large or small waves in quaintly charming ringlets, including shampoo and set $4

We Also Give the Genuine EUGENE Permanent Wave

HAIR CUT, MARCEL WAVE AND FINGER WAVE 50c

SHAMPOO AND FINGER WAVE 75c

HAIR CUTTING BY MR. GARCIA.

Thompson & Zegler

PERMANENT WAVING

(Formerly ZEGLER'S Permanent Waving)

213 FIFTH AVE. Fourth Floor

Above Joseph's Clothing Store. With or Without Appointments. Open Tuesday and Thursday Evenings by Appointment. Phone ATlantic 4982

Skin Specialists

YOUR SKIN Can Be Free from Pimples and Disease

DO IT with OINTMENT G

The wonder ointment for Acne, Pimples, Red Nose, Oily Skin, Large Pores, Eczema, Psoriasis, etc. Call in person if possible, or when sending for it state particulars. It costs only $2 and is positively guaranteed. I treat skin and chronic diseases and remove Moles, Birthmarks, Superfluous Hair and disfigurements of every nature. 20 years' experience. Send for booklet.

DR. F. C. GEHRS SKIN SPECIALIST

402 NIXON THEATER BUILDING

10 to 5 daily. Monday and Thursday evenings till 9.

Phone—Atlantic 1104. (Licensed)

Beauty Schools

Be Independent—Learn Beauty Culture

Maison Frederic

BEAUTY SCHOOL

DO NOT BE MISLED BY MISREPRESENTATION. SEE US FIRST.

Maison Frederic Training Pays the Rest of Your Days.

PAYMENTS ARRANGED ACCORDING TO YOUR INCOME. THE LARGEST AND OLDEST SCHOOL IN PITTSBURGH. DAY AND NIGHT CLASSES. "WRITE FOR BOOKLET"

Rooms 306-7-8 Hacke Bldg., 207 Fifth Ave. Atlantic 0884.

FREE MARCELS

WE LEAD

Griffith BEAUTY SCHOOL

FINGER WAVES—25c

OTHERS FOLLOW

THE REGISTERED SCHOOL OF PARIS FASHION

The well-trained, competent beauty operator always has a good job. Griffith graduates are in demand at the better shops. Enroll any time, day or evening school. Ask about special offer. Liberal terms arranged. We own and operate a chain of beauty schools. Free Employment Service to our graduates.

EMPIRE BLDG. ATLANTIC 9042

Dressmaking Schools

KELLER

Dressmaking School.

Complete course in dressmaking, consisting of sewing, cutting, fitting, finishing, tailoring and ribboncraft.

INDIVIDUAL INSTRUCTION.

DIPLOMAS AWARDED.

Spring session—day and evening classes. 6009 Walnut St., E. E. EM 0518.

School & Instructions 16

FOR YOUR VacatioN

We will teach you a number of popular songs. Complete details free.

Accordions for sale. Terms.

206 STANWIX ST., CITY.

DEFONSO STUDIO

CURRAN MUSIC STUDIO

VIOLIN—UKE—GUITAR—BANJO

HAWAIIAN STEEL GUITAR

Special Price on 10-Lesson Courses.

POPULAR AND CLASSICAL.

Send for Booklet.

CURRAN MUSIC STUDIO

507 Jackson Bldg., Sixth and Penn. Pittsburgh, Pa. Atlantic 0823

MEN-WOMEN, 18-50, $105-$280 month; government jobs; steady work; common education usually sufficient; valuable book with list positions, sample coaching. FREE; write immediately. Franklin Institute, Dept. 274 H, Rochester, N. Y.

POSTOFFICE clerks-mail carriers; $1,700 to $2,300 year; men 18-45; steady work, common education sufficient; paid vacation; sample coaching and full particulars FREE. Apply today sure. Z 285, Sun-Telegraph.

BEN L. BRENNAN,

Teacher of saxophone, bassoon, member of Pittsburgh Symphony. Grant 4339. Res. Linden 3621-W. 206 Stanwix st.

DRUM and xylophone instructor. Hammond & Gerlach, 624 Penn ave. Atlantic 3887. Open Sunday.

CIVIL SERVICE exams. soon; valuable information free. Columbian Corresp. College, Washington, D. C.

Personals 18

FACIAL CHARM

Ladies!

INVESTIGATE a new scientific method for the correction of all facial blemishes.

Mar-Mur Facial System,

217 Ninth St. Atlantic 8108.

Consultation Without Charge.

Licensed and Registered.

LADIES REDUCE—Turkish baths, massage, Swedish graduate. Williams Beauty Shop, 1603 Broadway, Beechview.

GRADUATE nurse and mother will care for child, 7 to 13; refined home; desirable location; ref. Mayflower 0704.

HADDON Maternity Hospital, 3264 Middletown rd., Sheraden; best care during confinement. Walnut 3955.

MANY wealthy, lonely and handsome. Big list free. Prof. Brown, 514 Vine st., Johnstown, Pa.

LOUISE L. SHERIDAN—Your mother is very ill; come home at once or call Federal 2746.

AMATEURS wanted every Tuesday night. Cash prizes. Liberty Theater, 1217 Carson street.

VIBRATORY sun ray for rheumatism, neuritis, soreness, colds, swelling. SC 3248.

PENS REPAIRED WHILE YOU WAIT at Hun's, 509 Market st. & 542 Liberty ave.

Gus Lorraine, Manicuring. Formerly Lawton's, 830 Liberty.

$50 REWARD for any watch we can't repr. M. Michelson, 1120 Park Bldg. AT 4684.

CHIROPRACTIC, electric massage, daily appt. 10 to 5. 2319 Center ave. AT 9679.

SPIRITUAL CIRCLE—Mrs. Gordon and other readers, daily by appt. GR 0286-J.

MADAM DE PEU, spiritual adviser; pvt. readings. 3356 Fifth ave. MA 9648.

TEA LEAF READINGS—QUESTIONS ANSWERED. MAYFLOWER 0459.

JEAN ADAMS, facial and scalp treatments. Atlantic 2474.

Personals 18

Wrinkles

Why look older than you really are? H. E. Lutz, M. D., knows how to obtain the results you desire. Do not confuse me with the so-called beauty doctors which have been exposed throughout the country. I am a legitimate Plastic Facial Surgeon. Have been here 30 years and have a reputation to sustain, being patronized by Pittsburgh's best families during this period. No make-shift methods, peeling or wax injections. My scientific, sterile work is unequalled at any price here or elsewhere. Consultation is free and confidential. Get rid of those telltale wrinkles, sagging cheeks or hollows; as well as that unshapely nose, by the positive, perfect, permanent method. H. E. Lutz, M. D., Plastic Surgeon, 217 Ninth St., Renshaw Bldg.; 11 a. m. to 4 p. m.; also 7:30 to 9 p. m. Wednesday.

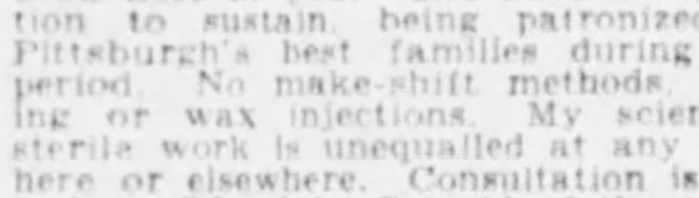

A Bad Nose Spoils a Good Face.

The only advertised face specialist in Pittsburgh who is a graduate physician and surgeon doing his own sterile and scientific work. Closed on the Sabbath.

CASH OLD GOLD, SILVER, PLATINUM. GALLINGER'S, 929 Liberty Ave.

ESCAPE LONELINESS!

Congenial folks, everywhere, are seeking their "ideal mates," longing for fitting, congenial companionship. Particulars and descriptions (sealed). Write at once. Box 128-ST, Tiffin, O.

DR. STRAYER TREATS the chemistry of your body—your blood—your nerves—your glands. I treat cause—all chronic diseases treated. Cancers, tumors, ulcers, etc. R. F. Strayer, M. D., 1709 Carson st., S. S., Pittsburgh.

LADIES—Will give you a genuine $10.00 Marcel effect Permanent Wave $1.75. MME. OLGA, 313-19 PITTSBURGH LIFE BLDG. Opposite ROSENBAUM'S on Sixth st. Grant 9000. Open evenings.

LADIES.

Unwanted hair, warts and moles removed; expert specialist; work guaranteed. 2105 Jenkins Arcade.

STOUT WOMEN—Special sale Pink Brocade Corselettes with inner belts, Jersey tops, well boned, sizes 40 to 52, fitted to your figure. $5. Miss C. David, 3rd floor, Jenkins Arcade.

DR. JANE BLANCHARD'S true medicine for women. Nothing to equal it. Sold at Fleming's Family Drug Store, 411 Market st., or at the office, 2817 East street.

"MARRY!"

If you want a "Rich Wife!" or "Wealthy Husband!" write Box 1444-M, Detroit.

DR. CRANDALL'S Sanitarium—Marvelous results in most obstinate cases of obesity, Indiges., Hay Fever, Rheumatism, Asthma, etc. Write, free bklt. York, Pa.

LADIES—When in need use Queen Brand Capsules, best medicine for women; literature free; price $3. Queen Chemical Co., Oakland, Pittsburgh, Pa. LE 8164.

Arthritis, Neuritis, RHEUMATISM New formula. Renton's Hydrocin Tablets. 7405 Washington st., Swissvale, Pa. BR 3374-J.

BRING in your old umbrellas; we re-cover them; black and colored Gloria $2.00, silks $2.75 and $3.75. Louvre, 3rd floor, Jenkins Arcade.

WATCHES CLEANED, REPAIRED, $2.50; GUARANTEED; NO MATERIAL CHARGE. CLYDE JOBE, 402 KEENAN BUILDING.

WATCHES, Swiss or Amer., clean., repair., regard. of cond., $2.50. The Jewelry Shoppe, 117 5th ave., May Bldg. GR 8223.

Patents 20

PATENTS, TRADEMARKS

Write, phone or call for our free book "How To Obtain A Patent" and Record of Invention Blank. Send model or sketch and description of invention for our FREE Opinion whether it comes within Patent Office Rules. Easy Payments.

VICTOR J. EVANS & CO.,

PITTSBURGH OFFICE DEPT. "E."

514 EMPIRE BLDG. ATLANTIC 7532

Main Office, 875 Ninth, Washington, D. C.

INVENTORS—Model making and experimental work. Inventions and patents developed. General Engineering & Model Works. Arrott Power Bldg., No. 1 Barker Place.

PATENTS—Booklet free; highest references. Watson E. Coleman, Patent Lawyer, 724 Ninth st., Washington D. C.

Transfer & Storage 19

MOVING?

THEN JUST 'PHONE

Hasley Brothers

and your worries are over. We can move your property quickly and safely. Local and Long Distance Hauling. 855 S. CANAL ST., N. S.

FA 6104, Night CE 5578.

CALL SCHENLEY 6500

ESTIMATES ON LOCAL, LONG DISTANCE MOVING

PITTS. WAREHOUSE. NEED LOADS FROM CHICAGO AND TO NEW YORK.

Across the street or across the country

HOEVELER

Warehouse Co. Storage,

750 Millvale ave. Mayflower 6500.

HARMON & SONS

WANT load to Grand Rapids, Mich., from N. Y. C., Phila., Wash., D. C., or way points. 208 Fancourt st. Padded bus vans. Atlantic 6037. Night, Fairfax 3057.

Blanck's Transfer & Stg. Co.

Vans in Chic., Det., Cleve., Cincin., Phila., N. Y., Boston every week, available for loads and part. Hiland 0466.

WANTED return load of moving from Chicago or vicinity for April 28 or 29. Call Grossglass Bros., Beaver Falls. Phone 1631-J.

LOCAL & long distance moving. W. J. Dillner Transfer & Storage Co. 601 Melwood. Mayflower 4567.

LOCAL & long distance moving. Amrheim Motor & Transfer Co. 2100 Sarah. Hemlock 0648.

LOCAL & long distance moving. General hauling. John G. Fisher, 2106 Brighton road. Fairfax 9882.

LOCAL moving and packing, rates reasonable. E. R. Curry, 1310 Wesley. Churchill 0468.

LOCAL & long distance moving & hauling. Braun's Express Co., 7 N. Main St. Sterling 0696.

LOCAL and long distance moving; storage. Le Jeune Bros., 214 Parkfield st. Carrick 0370.

LOCAL moving done carefully, reasonable rates. Wheeler Bros. Tran. Montrose 9655.

EXPERT piano, furniture movers. Will Frederick, 1312 W. North ave. Cedar 2006.

PIANO swinging a specialty; moving, gen. hauling; reasonable. Mayflower 2057.

LOCAL, long distance moving of all kind. Eugene Horan, 5012 Lytle. Hazel 4643.

MOVING & general hauling. J. W. Amsler, 1110 Penn Ave. Penhurst 1006.

LOCAL and long distance moving. Storage. Weber Express Co., 4620 Henry. MA 0726.

STORAGE & local moving. Aero Mayflower Transit Co. Investment Bldg. CO 1380.

LOCAL & long distance moving, storage. Ace Motor Lines, 185 43rd St. Fisk 1844.

LOCAL and long distance moving. Storage. Beckman Bros., 5410 Harrison. Fisk 1074.

GENERAL hauling, moving, express. Jackson Bros., 619 Ivy st. Schenley 2741.

EXPERT piano, furniture movers. L. B. Gould, 4723 Second ave. Hazel 0489.

LOCAL, long distance movers. Hoover Express Co., 704 Magee. Atlantic 8738.

LOCAL and long distance moving. Storage. Lohman Transfer Co. Fairfax 4002.

MOVING & general hauling. Adams Transfer Co. 353 Oakland. Mayflower 0961.

LOCAL and long distance moving; piano hoisting. Ben P. Wissman. EM 1075.

MOVING and general hauling. Wheeler Bros. Transfer Co. Montrose 9655.

LOCAL and long distance moving. South Side Transfer Co. Hemlock 2529.

MOVING and general hauling. Kampas Bros., 520 First st. Fairfax 4403.

MOVING, express, baggage. East Liberty Transfer & Express Co. HI 2384.

LOCAL movings wanted; reasonable rate; day and night. Mayflower 4126.

SAMUEL D. GRAHAM, furniture movers. 937 Kirkbride. Fairfax 1430.

MOVING & general hauling. Edw. W. Fink, 425 Carnegie. Lehigh 3787.

STORAGE, moving, packing, shipping. Chas. H. Gensler. Schenley 7340.

Liquor & Drug Treat. 18-B

LIQUOR AND DRUG DISEASE

ARE YOU SACRIFICING your life, position and home? Information and literature free.

SHADYSIDE SANITARIUM,

FORMERLY KEELY INSTITUTE.

265 Shady ave. Emerson 9382.

Landscape Gardeners 22

TREES, soil and manure, lawns renovated; nursery stock. Frank C. Honess, 530 Bayne ave., Bellevue. Linden 0743.

FOR RENT
Furnished Rooms 30

AT 201 Lothrop st., Oakland; large room, every conv.; with board. MA 9456.

BAUM BLVD., E. E.—Cheerful quiet rm.; small adult family; reas. Montrose 9317.

BEECHVIEW—Large, airy room next bath, private family. Lehigh 3614-J.

BEECHVIEW—Front room, 2 min. to cars. Priv. home, $4. Lehigh 8845-R.

BELLEVUE—Large newly furnished front room; private family; gentleman only. Linden 3910-R.

BELLEVUE—Large light room, pvt. home, suitable for 2. Gentiles. Linden 5677-R.

BOYLE ST., 1314 N. S.—Lovely rms. sleeping or hsek'p'ng, $3.50-$6 wk. FA 5960.

BRIGHTON RD. Dist.—Cheerful rm., next bath, priv. home, reasonable. LI 4992-R.

BROOKLINE—Nice room in private home for 1 or 2, every conv. Lehigh 8647-R.

BURCHFIELD AVE., Sq. Hill—Attractive room next bath, with shower, home comforts; small priv. family. Hazel 5655-J.

CARRICK—Attrac. quiet rm., double bed, priv. fam., ref., $3.50 wk. CA 1843-M.

DORMONT—Lovely rm. suitable for 1 or 2; $7 for 2, or $4.50 for 1. Lehigh 4479-J.

E. E.—Do you want a 2d fl. rm. in refined pvt. family, all conveniences, reasonable? MA 2076.

E. E. ROOM for business couple or mother and child, $3 each; priv. ent. HI 0845.

E. E., 5624 Wellesley ave.—Well furn. rms., 1 or 2 gen. or bus. cp., pr. home. MO 1639.

E. E., Walnut st.—Large, light room for gentleman; near car and bus. EM 0518.

E. E., 815 S. Negley—Large bed, liv. rm., with lavatory, reasonable. MA 0177.

E. E., 125 S. Lang — Train, bus, trolley, porches, shade trees; large rooms.

EDGEWOOD—Two bright rooms, furnished complete, range and sink; private family. CH 5574.

FIFTH, 1920—1 or 2 rms., connecting or separate, inst. h. w., furnace, laundry, $4 and $5. Grant 5184.

FAIRMOUNT AVE., S., 140—Extremely large bed-liv. rm., 2nd flr. fr. MO 8012.

FORBES ST., 1712—Nice furnished rm., walking dist. to town; reas. GR 1785-R.

FRIENDSHIP AVE.—Two furnished sleeping rooms, $2.50, $5. Montrose 7923.

FURNISHED front bedroom, facing park, next to bath. FA 9578.

GRAHAM ST., S., nr. blvd.—Lovely large fr. rm., nr. bath; reas., ev. con. MO 0225.

200 GROSS ST.—Attractively furnished rooms, reasonable. Call Hiland 6789.

HIGHLAND PARK DIST.—Lovely rm. next bath, $25, refined priv. home. MO 5505.

HOWE ST., 6327—2d fl. frt. rm., tile bath, shower; garage; own home. MO 2513.

KNOLL ST., 528, N. S.—Beautiful furnished rm.; reasonable. FA 3550.

NICELY furnished room with all conveniences. Cedar 0299.

N. S.—Nicely furnished room; running water; all conven.; $20 mo. Fairfax 8802.

OAKLAND, Coltart ave.—Room, private home, light, gas, phone, shower, $25 mo. Mayflower 2878.

OAKLAND—Very desirable, large room, all conv., reas., next bath. MA 9354.

3022 PERRYSVILLE AVE.—4 rooms and bath, for refined people.

ROOMS Nicely furnished front room, all new furniture; reasonable. Downtown, opposite Y. M. C. A. See Cashier, 1st floor, 303 Wood st.

Roup St., 225—Efficiency apt., 1st flr., beautifully fur.

SQ. HILL—Beaut. suite, 2 rms., pvt. bath, gar.; modern home; fine loc. HA 5473.

SQ. HILL—Front room 2nd. flr. near bath, close carline. Hazel 6586-J.

SQ. HILL, Beeler, attractive large room, twin beds, phone, bath. SC 6020.

WILKINSBURG — 2 cheerful rooms, next bath; priv. home; reasonable. CH 1958.

Unfurnished Rooms 31

ALLEGHENY AVE., 1302—2 rms., kitchen, 1st fl. front, gas, elect., inc. use bath, lndry. $35. CE 5566-J.

ALLENTOWN ONLY $25

2 rooms, finished attic, bath, electric. JAS. H. RITTER. EVERGLADE 3308

ATLANTIC AVE., S. 231—Nicely furn. room, 1 or 2, nr. cars. Montrose 7558.

AVALON—3 priv. rms., country sur., near swim pool; garage optl. Linden 3607-J.

BALLINGER ST., 35—Overbrook—3 rooms 1st floor, semi-bath, 2 porches, large yard, $25 month. Carrick 1094-R.

BELLEVUE rd., nr. West View—3 rms., bath, laundry, furnace. Wellington 1287.

BIGELOW BLVD. at Bloomfield Bridge—4 rooms, bath, electric, $20.00.

BRENTWOOD—New home, 3 large rms., use bath, lnd., sep. gas & el. CA 3944-J.

BRENTWOOD—2 rms., use bath, adult family, $25 inclu. light, heat. CA 0122-M.

BRIGHTON RD. DIST.—4 rooms, private bath, use laundry. Call Cedar 2561-M.

BROAD ST., 5907—Furn. or unfurnished rm., running water; gent. HI 3493-J.

BROOKLINE—2 bright rooms, all conv., use tile bath, garage; vacant May 1; suit. couple; reasonable. Locust 1251-J.

FOR RENT
Unfurnished Rooms 31

BROOKLINE, 1531 Woodbourne ave.—3 rms., 1st fl., mod. home, pvt. entr., $35.

BROOKLINE, 731 Berkshire ave.—3 large rms., use of bath; sep. meters. LE 7687.

BROOKLINE—3 large rooms, use of bath, separate meters; nr. cars. LE 7687.

BROOKLINE, 718 Woodbourne ave.—3 rooms, 2nd flr., semi-private bath.

BROOKLINE—2 cheerful rooms, next bath, private home. Lehigh 9922-J.

BROWNSVILLE AVE.—4 rooms, finished attic, laundry; $22. Everglade 2314.

BROWNSVILLE RD.—4 rms., 3d flr., use bath, $30. Carrick 0792 or 4685-J.

BUENA VISTA ST., 1715, N. S.—May free. 3 rooms, hall room, use bath, separate meters, hot water furnace heat, hall and bath, $32.50.

CALIFORNIA AVE., 3555—1, 2 or 3 rms., bath; garage optional. Linden 5862-J.

CARRICK—3 large rms. and hall rm.; private bath; all on one flr.; mod.; separate meters; $35; poss. May 1. CA 2711-J.

CARRICK—3 rms., 2nd flr., $25; elec. included; good location. Carrick 3672-W.

CARRICK—2 or 3 rms., next bath, 2nd flr., furnace, lndry. Carrick 0978-J.

CENTER ST., 1444—3 rms., 2nd flr.; all conveniences; $30. Penhurst 6284.

CHALFONT ST., 232—3 rms., use bath, lndry., 2d fl., sep. meters; $20. HE 8162-R.

CHAUTAQUA ST., N. S., 551, nr. Perrysville ave.—2 rms., bath, gas, elec. incl., $18.

DORMONT, 1729 Potomac ave.—Lovely rooms, suit gent., breakfast optional.

DORMONT—3 lovely rms., running water, use of bath; $30. Lehigh 4479-J.

E. E.—3 large rms. and alcove, 2nd floor, conveniences. 726 N. Euclid ave. MO 3301.

EAST END DIST.—2 rms., use bath, private porch; $25, inc. gas, elec. HI 8349-R.

E. E.—Maryland ave.—Large rm. and kitchenette, modern. Gentiles. MA 2271.

EAST END—3 large rms., private bath, steam heat, 3rd flr., $35. Emerson 0475.

E. E., Lincoln ave., 1726—Fine loc., 5 rms., tile bath, furn., lndry., $42. LE 6108-J.

E. E., 310 Festival st.—3 rms., 2nd fl., sink, elec., use bath, $30. MO 7062.

E. E., 1816 Runetta st., 3 rms., incl. light, heat, $30, 3rd flr. HI 0945-J.

E. E.—1 or 2 nice rms., furnished or unfurnished. Emerson 1457.

4 ROOMS, bath, attic, $35. 1316 Esplanade st., North Side.

HAZELWOOD AVE.—3 unfurnished rooms, 2nd floor; use of bath. Hazel 4192-R.

IRWIN AVE.—Two rooms, $20; heat furnished. Linden 3214-J.

JUNIATA ST., 1206, N. S.—3 rms., bath, gas, electric; rent $25.

KNOXVILLE—217 Wilbur st.—3 rooms, private entrance, laundry, $30 month, young couple preferred. Carrick 4270-W.

MT. LEBANON—4 rms., 2nd flr.; garage; reasonable; suit. elderly couple. LE 8538.

MT. OLIVER—3 nice rms., private bath, $24; garage optional. Hemlock 6716-R.

MT. WASH., 243 Paul st., 2 rms., pantry, use bath and laundry. Everglade 5247-J.

N. S., 314 Marsonia st.—3 large rms., sun porch, priv. bath; 2nd flr. Fairfax 5568.

N. S., 82 Overbeck st.—4 rms., gas, elec., chicken coop, large lot. Fairfax 2989.

N. S.—Irwin Ave., 2 rms., alcove, bath, light, gas inc., $20. Linden 3214-J.

Perrysville Ave. District

245 Watsonia blvd., park entrance; 3 rooms, 2d floor, nr. cars. Fairfax 6878.

PERRYSVILLE AVE. DIST.—20 Bonvue st.; 3 rms.; all conven.; $35. LI 3207-J.

PERRYSVILLE Dist.—2 rms., pri. bath, entrance, porch, garden; $23. FA 3398.

PERRYSVILLE DIST., Marshall ave.—3 rooms, second floor, $32.50. FA 9808.

ROSEDALE—Verona rd.; 2 or 3 rooms; $25 and $35; all conveniences; modern home. Sycamore 7703-R.

1408 SHEFFIELD ST., N. S.—2 or 3 rooms in private home, reasonable. Cedar 2948-R.

SHERADEN—3 rms., 2nd fl., use bath, laundry, gas, light, heat inc., $32.50; nr. cars, strs., school; child. wel. FE 3555-R.

SO. HILLS—2-rm. apt. suit. business girl or cple., rent reas. nr. 10 cars. EV 0956-J.

THREE rooms and garage, first floor; $20 month. 508 Prospect ave., Ingram.

3 OR 4 ROOMS. Bath, garage. Modern conveniences. Gibsonia 357 R4.

WEST VIEW—3 rooms, bath; light, heat included; $35; adults. Wellington 1058-J.

WEST VIEW—3 rooms, bath, new home. 324 Carlisle ave., Harvard stop.

WILK., 545 Mifflin Ave.—3 rms., alcove, bath, sep. meters, heat inc. CH 9030.

WILKS., Whitney Ave.—Nice 3-rm. apt., $30; inc. lgt. heat; couple. Penhurst 4355.

WILKS.—3 rms., 2nd flr., all conveniences, heat furn., $37.50. Penhurst 4682.

Housekeeping Rooms 32

AIKEN AVE., S., 303, E. E.—Cozy 2-rm. apt., $6.50; next bath, water.

BEECHVIEW—2 front rms.; all conveniences; private home. Lehigh 4094-R.

BROOKLINE, 1531 Woodbourne ave.—2nd fl., 3-room furnished apt., $35.

BROOKLINE—3-rm. frn. apt.; bus. couple, gentile. 812 Woodbourne; Lehigh 6350-J.

DOWNTOWN—Nicely furnished front room, clean and reasonable; can do light housekeeping. Inquire Cashier, 303 Wood st.

EAST END—2 or 3 lovely rms., complete, every conv.; priv. family. Emerson 1866.

EFFICIENCY APT., Ivy st.; also 2 con. rms., sep. kitch. 638 S. Negley. MA 1136.

HOMEWOOD—7115 Race—2 rooms, complete, 3rd flr., $8.50; gar. opt. CH 1321.

HOMEWOOD, 7415 Race—3 nicely furn. rms., 1st fl., modern; reas. CH 9863.

KNOXVILLE—2 light housekeeping rooms, use bath; all conv. Carrick 4224-R.

KNOXVILLE, 318 Rochelle st.—2 cheerful rooms. Lafayette 0929-W.

LARGE, comfortable, newly papered rm., reas., children welcome. Fisk 2069-M.

McPHERSON BLVD.—2 rms., furnished or unfurnished, $40 mo. including light and heat. Hiland 1610-M.

MELLON ST., 1121—2 rms., 2nd flr., furn. comp.; lt., ht., $30; gentiles. EM 0545.

MT. OLIVER—Attractive 3-rm. apt., complete; 20 min. city; reasonable. HE 8908.

NORTHUMBERLAND ST., 6520—2 r., 3d flr., complete hskpg, $22 mo. HA 3951-R.

OHIO ST., E., 425—2-rm. apts., alcove, sink, range, next bath, $8 and $10.

RIDGE AVE., 950—Rm. kitchenet, 1st flr., complete for hsekping, $8 wk. FA 3617.

SHADYSIDE, 2 rooms, kitchenette, nicely furnished; convenient location, private home; car space. SC 0799.

THOMAS BLVD., 6735—2 lovely rms., com. hsekeeping, 2d fl., $11 wk. MO 4736.

W. NORTH AVE.—Large rm., apt. beautifully furn., range, sink. Frig. CE 4010.

WILK.—2 rms., complete, use bath, 2d fl., $8.50; pvt. home; nr. cars. PE 6346.

WILKS., 608 Kelly ave.—3 well furnished rooms, complete, 2nd floor; adults.

WILK—3 rms., complete, private bath, 1st floor, $40. Private entrance. PE 6074.

Wanted, Boarders 33

E. E., 127 Stanton court—Nice room, meals optional. Emerson 1703.

IDEAL HOME FOR CHILDREN. Mother's Care; nr. schools; reas. HA 0370-J.

Summer Boarders 33-A

CHILDREN boarded in the mountains; wholesome food, best care. LeRoy Fleming, Ligonier, Pa.

WANT Summer boarders in large country home. Inquire Mrs. Myrtle J. Radaher, P. O. Box 44, Richardsville, Pa.

East End 40

SEE TODAY, 1 TO 5 P. M.

SQ. HILL HOME, $85.

5544 WILKINS AVE.

7 rooms, 2 baths; very modern; near Wightman School. Court 2122.

Investigation Invited.

Elegant, well-located, beautiful home, out of the ordinary; 11 rooms, 3 baths; Sq. Hill, near Forbes and Murray; reduced rent. Call owner, Hazel 3388.

NEW Beechwood blvd. home, 5 rms., tile bath, hot water heat, refrigeration, garage, $75. Hazel 7922 today, or CULLEN CO., 6013 Center Ave.

KENTUCKY AVE.—7 rms., 2 baths, attic; porch furniture, awnings included; suitable for 1 or 2 families, $70; gar. opt.; bargain; owner leaving city. MA 0308.

FRIENDSHIP DISTRICT.

349 West Penn Place, 4 rooms, bath, $65. 5159 Coral st., 6-room modern house. Hiland 6146 or Hazel 6265-J.

OAKLAND—$70.00.

5 rooms, tile bath, hardwood floors, garage. Montrose 1909.

$75—BEECHWOOD blvd., close to St. Philomena's; 5-room house with garage; excellent location. Call owner, Hazel 7072.

5615-17-19-21 PENN ave., modern 5-7-8-room apts.; 2-3rd floors; rental moderate considering location.

RELIANCE REALTY CO. FA 3906.

OAKLAND, Craig st., 226, North—6 rms. and bath, steam heat, janitor. PEOPLES-PGH. TRUST CO. Court 5600.

Cathedral District, $85.

9 rms., furnace; nr. schools. SC 1879.

OAKLAND—Six-room attic modern brick house, tile bath, h. w. heat, hrdwd. flrs., porches. 3455 Parkview ave. MA 1698.

$50—Trenton ave., brick individual 5 rms., bath, dwelling; practically new, coal furn. J. Leo Sheran, 6020 Center ave. HI 6147.

3403 PARKVIEW AVE.—5 rooms, bath, hot water heating system, $65. Mayflower 2742.

215 COLTART AVE.—8 rooms, bath, coal furnace, suitable for rooming house, $80. Mayflower 2742.

HAMILTON AVE., 7547—7-rm. suite to fam., $60. May free. PE 0858. EM 1708.

$40—PIERCE ST., 5857—6 rms; brick; party wall; splendid condition. HA 4795.

E. E.—$37.50, nice 5-rm home, bath, yard, laundry. Newly papered. MO 6249.

COLLINS AVE., 330—4 rooms, bath, month rent free. Grant 2898.

FOR RENT
East End 40

AGENT ON PREMISES TODAY—1 to 3

5552 Beacon St.

Kamin Cottage—5-room modern home, colored tile bath, shower, Frigidaire, range, hot water heat, instantaneous hot water heater, blinds, screens, rods, laundry. Rental $77.50.

3200 Fifth Ave.

5-room modern home, colored tile bath, shower, Frigidaire, range, hot water heat, instantaneous hot water heater, blinds, screens, rods, laundry. Rental $75.00.

5862 Forbes St. HERMAN KAMIN Hazel 5720

DUPLEX

703 St. James Street,

Large living room, dining room, den, butler's pantry, kitchen, four master bedrooms, three baths; servants' quarters, 2 bedrooms, bath; modern. Should be seen to be appreciated. Inspection by appointment only.

Phone Mayflower 3030.

RENT LIST

EAST END PLACES

LLOYD CO.

6012 CENTER AVE. HILAND 3916

Choice Selections

HOUSES

DUPLEXES

APARTMENTS

SEE OUR RENT LIST.

HUSS BROTHERS, Realtors,

5972 BAUM BLVD. MONTROSE 8686

ONLY ONE LEFT

816 Heberton ave., near Stanton, 2nd floor duplex, 5 rooms, bath, hardwood floors, hot water heat. Will decorate to suit tenant. Rent reduced to $65.00.

212 N. Craig st., Cathedral district, 2nd floor duplex, 5 rooms, tile bath, shower, hot water heat, hardwood floors, frigidaire. Will rent furnished or unfurnished. Very attractive duplex.

CO 5678. Ellis & Carr. CO 5678

Near Highland Park.

Brick dwelling, 6 rooms and bath. Hot water heat, hardwood floors. Immediate possession. Rental $80.

GEORGE BROS.,

307 Fourth Ave. Court 3100.

6-Room House—2 Baths

BEST VALUE SQUIRREL HILL.

No. 11 Hollenden pl. at 1722 Wightman st. 100% modern home with electric refrigeration, private grounds, no automobile traffic, safe place for children. Near good school.

RENT $90.

KELLY-WOOD,

Center and Highland. Hiland 2600.

1253 MURDOCH ST.—7 rms., 2 baths, rental $110. Nr. bus line and Wightman School.

6753-55 PENN AVE.—High-class duplex of 6 rooms, 3 baths, garage, frigidaire. Beautiful grounds, cared for by owner.

Huss Bros., Realtors,

Baum at Highland. MO 8687.

LOTHROP STREET

Eight-room house with two baths. One-car garage. Good location, near university; rent reduced.

GEORGE BROS.,

Court 3100. 307 Fourth Avenue.

MAY RENT FREE

SOME VERY DESIRABLE DWELLINGS, DUPLEXES AND APARTMENTS AT REDUCED RENTALS.

COLL & TOTTEN,

6010 Center Ave.

Forbes & Craig Sts.

Center hall house, 14 rooms, 3 baths. Suitable for rooming house. Convenient to Pitt, Tech and Oakland. Civic Center. $150 per month.

COMMONWEALTH REAL ESTATE CO.,

Commonwealth Bldg., Fourth Ave.

7 ROOMS, 2 BATHS

6521-6523 Bartlett st., between Mulhattan and Beacon streets, modern, individual houses, with latest improvements, in excellent location. Call S. I. Kamin, Hazel 5720 or Hazel 1332.

Desirable Homes

8 rooms, 2 baths, porches, steam heat, elec. refrigerator and usual conveniences. Roslyn Place near Ellsworth Ave. $90, $123, $135 per month.

COMMONWEALTH REAL ESTATE CO.,

Commonwealth Bldg., Fourth Ave.

SQUIRREL HILL—$70.00

Five rooms, tile bath, hardwood floors, hot water heat, garage.

VILSACK-KELLY CO.,

Montrose 3030. 424 N. Highland Ave.

E. E. NORTH NEGLEY DISTRICT.

RENT REDUCED

FROM $135 TO $115.

Modern house, seven rooms, two baths, spacious living room, sun parlor, open porch, garage. Call owner, M. 6837.

Modern Residence.

9 rms., 2 baths, h. w. heat, gar. Bartlett st., nr. Schenley Park. $125 per month.

COMMONWEALTH REAL ESTATE CO.,

Commonwealth Bldg., Fourth Ave.

SQUIRREL HILL—South of Forbes st. 6 and 7-room modern brick homes; up-to-date, craftex finish, hardwood floors throughout, tiled bath and shower; garage. 5433 and 5449 Covode street. Phone Atlantic 8523, evenings Hazel 4937-J.

SQUIRREL HILL—$90.

May rent free; Severn st., 7 rooms and tile bath, sun parlor, modern conv.; near school, churches, cars, bus. Hazel 7030.

PT. BREEZE, $50

Gettysburg St., 6 rooms, bath, up-to-date garage if desired.

T. J. FITZGERALD, 5009 SECOND AVE.

ATLANTIC AVE. DIST.—6 rooms, furnace, $48; 5-room houses, $38-$36; 4-room houses, $40-$32.50; 3-room duplexes, $30; modern conveniences; one month free. Lando Realty. CO 4487.

CENTER AVE., 5432

12-room, comfortable home; can be used for boarding house; good location; $140. Montrose 0911.

6372 JACKSON ST., EAST LIBERTY, 4 rooms, new bedroom and tile bath, hardwood floors, heat and hot water furnished, front porch and laundry; immediate possession; rent $75.00 month.

Jancey Street, $55—Reduced.

Immed. poss., 5 rms., hardwd., painted walls, furn., nr. schools, cars. HA 2244.

Sq. Hill, Worth St.—$80.00

6 large rooms, hardwood, hot-water heat, garage; near public and parochial schools. Hazel 2244.

Reduced Rental, $57.50.

N. Negley Dist.—6 rm. brick, furnace, yard, porch; excellent location. Montrose 2948.

FOR RENT—Most beautiful double house in Pittsburgh. N. Highland Ave. 8 rooms, 3 baths; 2-car garage; $175 per month. Call owner. Hiland 6993.

LIVE IN A NICE CLEAN HOUSE.

$75—7 large rooms, bath, (4 bed rooms); garage now rented $10. 5502 Howe st. Key at 5504. Fleming. Lehigh 2150.

OAKLAND COURT—$57.50

Modern 5-room brick house; desirable location; near school. Montrose 4359.

5533 WELLSLEY AVE.—1st fl. duplex, excellent cond., 6 large rms., center hall, 2 baths, h. w. heat, frigidaire; 2-car garage; large grounds, $150. MO 3747.

SOUTH MATHILDA ST., modern 8-room dwelling, tile bath, furnace, porches; rent reduced from $100 to $85. R. J. Orlow, Schenley 3479.

5449 POTTER ST.—2nd house from So. Graham st., 4 rooms, 1st flr., garage, laundry, porch, yard. Possession May 1. MO 2692.

EAST LIBERTY—1706 Chislett st., 2-story brick, 6 rooms, bath, garage. PEOPLES PGH. TRUST CO. Court 5600.

SHADY AVE. New, 8 rms., 2 baths, elec. refrig., garage, lawn, reduced, porches. Hazel 5567-J.

FOR RENT, with option to buy, 6-room house, 272 Mt. Royal rd., Sq. Hill; selected family. Montrose 2259.

OAKLAND—6-room brick, tile bath and shower; all conveniences; $55 month. AT 8523; even'gs and Sunday, HA 4937-J.

503 NEGLEY AVE.—Modern, 7 rms., 2 baths, showers, h. w. heat, inst. water heater, $100. Owner. HA 7695.

SQ. HILL—1839 Shaw ave.; house, 7 rooms and bath, hardwood floors, hot air heat; rent $90. MO 9725.

INDIVIDUAL 5-rm. house, all conveniences, bargain to right tenant. 544 N. Aiken av.

CORA ST., 564—4 rooms, bath, laundry, gas, electric. $42.50. Mayflower 2742.

SQ. HILL, 910—Kennebec, nr. Murray ave. House 5 rms., gar.; reduced. HA 4927-J.

SQ. HILL—6 rms., tile bath, hardwood floors, garage, reduced. Hazel 3031-R.

LINCOLN AVE., 1238—6-rm. house, bath, hot air furnace, $50. HI 5192-J.

N. BEATTY ST., 809—6 rms., tile bath, frig., gar. GR 7728. Sun MO 9920.

FILLMORE ST., 4627-29, Schenley dist., 3 and 5-room house; bath, electric.

HAMILTON AVE., 1719 — 4-rm. brick house, bath porches, $43. MO 4741.

FOR RENT
East End 40

$75.00—3070 Beechwood Blvd.—6-rm., hdw. fls., h. w. ht., frigidaire.

$40.00—4703 Penn ave., 4 rooms 2nd fl., bath, elec., steam heat.

$35.00—5638 Harvard st.—Frame, 5 rooms, gas, elec. Colored.

$25.00—5632 Harvard St.—3 rooms, 3d fl., use bath. Colored.

$15.00—Banfield St., Penn Twp.—4 rooms, 1st fl. Colored.

WILSON REALTY CO.,

6011 Center Ave. Hiland 0701.

Beechwood Blvd., 3156.

Modern brick house of 6 rooms, breakfast room, tile bath, hot water heat and garage; immediate occupancy; $75.00 per months. Call Mr. Brooks, Atlantic 6017.

HIGHLAND PARK

House, 7 rooms, 2 baths, modern in every respect, garage, exclusive location, $120. Duplex, 6 rooms, 2 baths, built-in ice box, h. w. heat, comb. furnace, fine condition, $115.

SCOTT & McCUNE,

Frick Bldg. Atlantic 6444.

NORTHUMBERLAND ST.

Brick residence of 10 rooms, 3 baths, hardwood throughout, hot water heat, modern conveniences. Surprisingly low rental to the right party.

GEFFEN COMPANY,

608 Peoples Bldg. Court 1345.

6540 BARTLETT ST.,

REDUCED $35

Modern 8 room home, 2 baths, frigidaire, Garage for 2 cars. Lot 115x120.

MA 4612 WM. M. JUSTICE. CO 1892.

MORNINGSIDE

Attractive 5 room house, hdw. flrs., painted rough plaster walls. With refrigeration $60, without $55.

LAWLER-VILSACK CO.,

6229 Penn Ave. Hiland 2300.

Nr. East Liberty Station

6-room brick home, tile bath, hardwood floors, furnace and laundry. $50.00.

Huss Brothers, MO 8686

5972 Baum Blvd.

NORTH MURTLAND AVE.

OPPOSITE WESTINGHOUSE PARK.

Modern 8-room houses, furnace, etc.; exclusive neighborhood.

WASHINGTON REAL ESTATE CO.

927 Fifth Ave. Grant 2262.

FIFTH AVE., near University of Pittsburgh, 9-room brick, A-1 location, for roomers and boarders. Reduced rent.

FIDELIS REALTY CO.,

3707 FIFTH AVE.

NEW SINGLE HOME

7118 Meade st., 8 rms., 2 baths, frig., gar. Large lot. Beautiful shrubbery. Open for inspec. Sun. 1 to 6 p. m. GR 7728 Sun. and eves. MO 9920.

$45—6 rooms, new bath, newly decorated. MO 5767. Fine location.

Avalon and Ben Avon, Bellevue, West View, 43

UNUSUAL VALUES

Cozy 6-room home $5,500

6 rooms, 2 baths $5,750

6-room, new, modern $6,800

6-room, new, brick and shingle $5,900

OTHER BARGAINS $8,000—$10,500—$11,000—$12,500 AND UP.

J. O. BOWER,

6 Meade Ave., Bellevue. Linden 0200.

REDUCED RENT

AVALON DUPLEX

Six rooms and sun parlor, tile bath, hardwood floors; strictly modern; garage. Call Atlantic 4232.

BELLEVUE — 100 Watkins Ave., corner Brighton rd.; large, desirable, modern home surrounded by nice grounds; reasonable rent.

PEOPLE'S-PGH. TRUST CO. Court 5600.

$60—Wonderful location or $75 furnished; adults; 726 California ave., Avalon, opposite high school; 5 rooms, bath and private hall, heat and janitor. LI 4378.

FOREST AVE., Bellevue—5 rms., tile bath, porch, hot water furnished, $45. Allegheny Real Estate Co., 516 Federal st., N. S. Fairfax 2100.

BRIGHTON RD., Ben Avon—9 rm. house, furnished or unfurnished; large yard; for the summer or longer. Linden 1761-J.

BEN AVON, 6933 Prospect ave.; 2-story brick, 7 rooms and attic; reduced.

PEOPLES-PGH. TRUST CO. Court 5600.

BELLEVUE—Mod. 6 rms., bath, lndy., porch sunny, facing pk., ref. WE 1176-R.

Furn. Apts. & Houses 45

3 ROOMS AND ALCOVE

$75—Living room, alcove, bedroom, kitchen, bath; handsomely furnished throughout; light and heat included; will accommodate 4 adults; very attractive. Immediate or May 1st possession. See janitor, Apt. No. 4, on premises, 223 South Mathilda st. Phone Hiland 1131.

HALTER-MARLIER,

4779 Liberty ave. Schenley 4646.

Loutellus Apt. Hotel

245 Melwood ave., 1-2-3-room modern efficiency kitchenette apartments; finest in the city, superior service. Schenley 1100.

SQUIRREL HILL—$70 and $85, 2 or 3-room newly furnished efficiency apartment, including light, heat, gas and refrigeration, at 2130 Wightman st. Hazel 4041 or Grant 2252.

SHADYSIDE home, beautifully furnished, 14 rooms, 3 baths; 4 bedrooms, 2 baths on 2nd floor, 2-car garage, lovely grounds. Rental, $250 per month. Mayflower 1057.

E. E.—6411 Kentucky; furnished 4-rm. apt. in apt. bldg.; priv. bath, frigidaire; $70; suitable 3 or 4; 1st fl., sun porch; 1 sq. each Fifth and Shady. MO 3307.

MT. LEBANON—$85, 4 rms. with extra Murphy bed in living rm. Heat, light, gas and refrigeration included. Ideal location. Lehigh 7401.

E. LIBERTY, 133 Stratford ave.; high-grade apt., 4 rms., bath, $90, incl. heat, light, gas; Frig.; gar.; adults; Gentiles.

MAY to October; high class duplex, in Squirrel Hill, 7 rooms, 2 baths, adults only, reference req. Phone Schenley 0308.

E. E. SAN JUAN—120 NORTH HOMEWOOD AVE. Furnished rooms and apts. HI 4517.

SQ. HILL, 6490 Monitor st.; 6-room modern brick house; comfortably furnished; with garage. Call Hazel 2334.

NEGLEY AVE., S., 370.—High-grade private home, has beautifully furnished apartment; excellent location.

E. E.—4 rms., bath, completely furnished, hot water heat, janitor service, $75. Mayflower 5049.

ALDERSON Apt., Sq. Hill—4 rms., frigidaire; comp. fur.; May to Oct. HA 6767.

WILK., 546 Mifflin—3 rms., 2nd flr., all conveniences; nr. cars, trains. CH 4669.

BELLEVUE—3 nicely furn. rms., 2nd fl., all conv., nr. cars, bus. LI 4599-R.

BEECHWOOD Blvd., 3576—First flr. dup., 5 rms., frig., garage. HA 2829-M.

SHADYSIDE, 813 St. James st.—Well furn. 2-rm. apt.; $40. MA 5025.

SQUIRREL HILL—3 ROOMS CENTRALLY LOCATED. HAZEL 2650.

CEDAR, 714—3-room apt., modern. FA 7840. Also sleeping rooms.

PRESSLEY ST., 510—2-room modern apt., $12. Fairfax 0297.

Store Rooms 46

Bloomfield Storeroom.

LARGE STOREROOM WITH LIVING RMS. IF DESIRED. LIBERTY AVE. CORNER LOCATION. BEST BUSINESS SQUARE IN THE DISTRICT. REASONABLE RENTAL. LONG LEASE. NOW OCCUPIED AS FISH AND POULTRY MARKET. POSSESSION MAY 1ST.

HALTER-MARLIER,

4779 LIBERTY AVE. SCHENLEY 4646

SMALL STORES

In 100% downtown locations, such as Fifth avenue, Smithfield street, Liberty avenue, etc. Some are corner rooms; all in first-class locations; rents as low as $100 per month; suitable for any business. Also semi-retail rooms, as low as $50 per month.

C. C. McKALLIP & CO.,

336 Fourth Ave. Court 3640.

HEADQUARTERS FOR NORTH SIDE STORES.

810 E. Ohio st.—Nice storeroom.

210 and 212 E. Ohio st.—Store at car stop.

613 E. Ohio st.—Nice storeroom.

409 E. Ohio st.—Nice storeroom 16x82.

837 E. Ohio st.—Storeroom and cellar.

Call for our complete list.

H. C. MENDEL & CO.,

407 E. Ohio St., North Side.

RENT OR SALE

Butler st. storeroom, suitable for confectionery, fruit, grocery, $15.00; apt. 2nd floor, 7 rms. and bath, $35.00.

Peoples E. E. Real Estate Co.,

Penn and Highland Aves. MO 4025.

APARTMENTS FOR RENT

Friday is Moving Day—May 1st! If you haven't found your new apartment, you have no time to lose. Look over the apartments advertised below. The choice vacancies are listed.

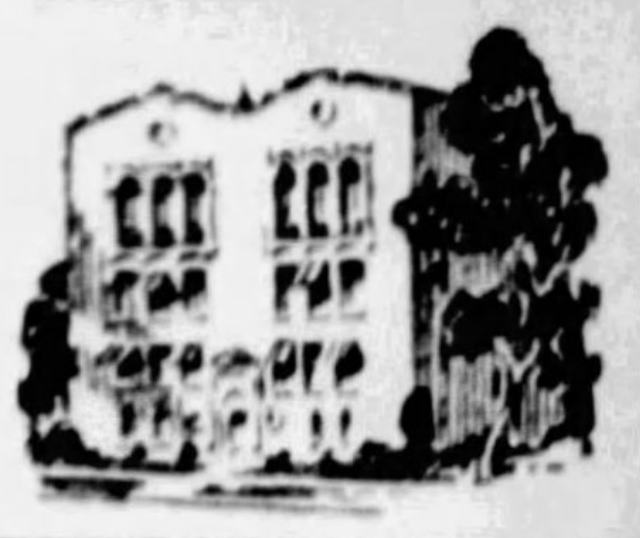

FOR RENT Apartments, East End 36

The ARLINGTON

CENTER AND AIKEN AVENUES

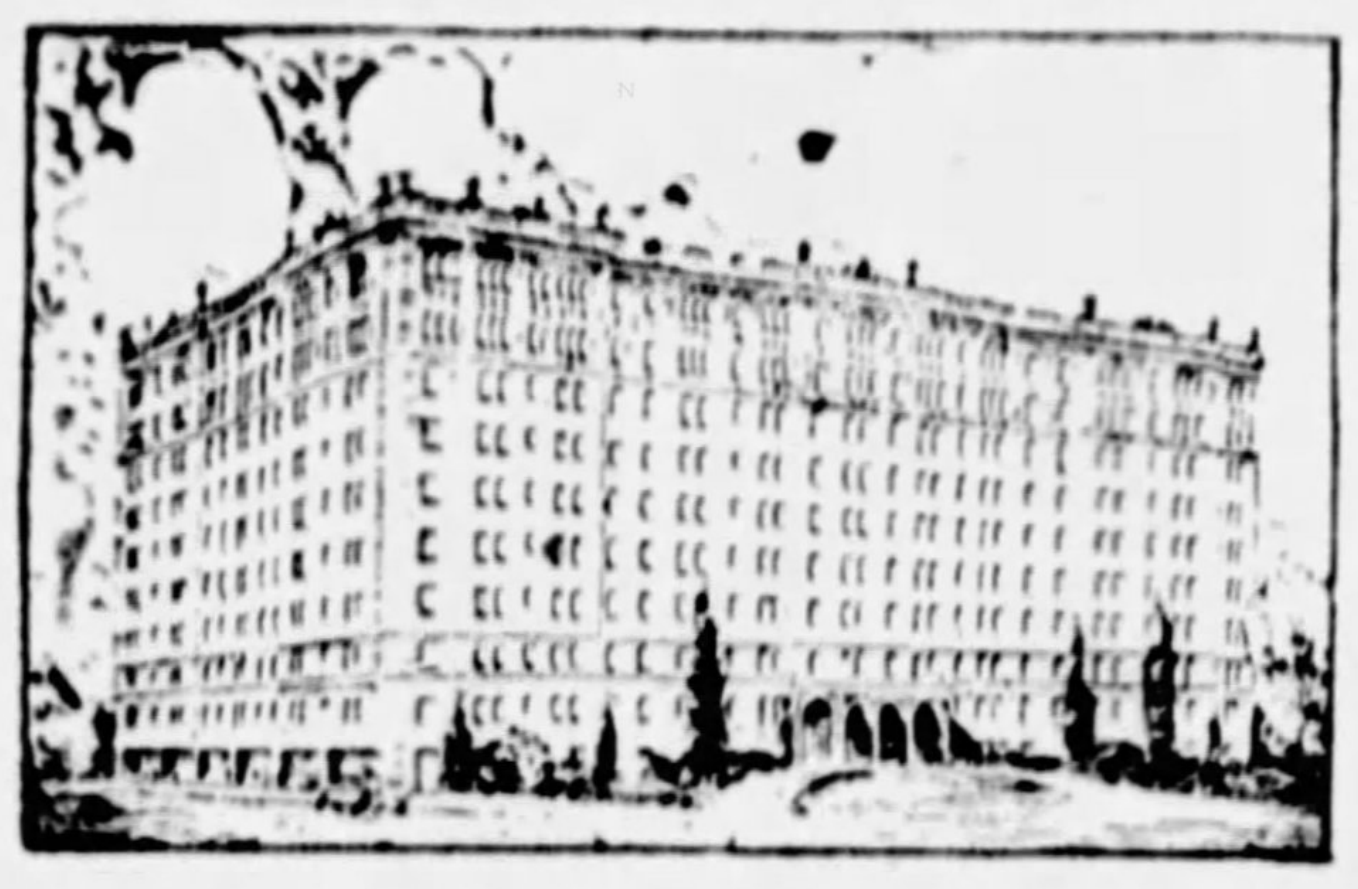

The Arlington well deserves the name of Pittsburgh's Ultra-Smart Apartments. This magnificent building was designed to cater to people who appreciate the new and artistic details of apartment arrangement and service. It is the kind of home that has made apartment life attractive to many who formerly preferred a private residence. The Arlington is located in the exceedingly desirable Shady Side residential district. Suites of one, two, three and four rooms are available. Reasonable rentals. Excellent transportation facilities are provided by trains, railways and buses.

We welcome your inspection.

A courteous, competent staff will be happy to show you the apartments and explain every detail of our service. Apartments selected now can be held for May 1st possession.

Commonwealth Real Estate Co.
OR RESIDENT MANAGER, HILAND 6300

HIGHLAND TOWERS

340-2 SO. HIGHLAND AVE.

LIVING, DINING, SUN AND THREE BED ROOMS, WITH TWO BATHS, KITCHEN, PANTRY; AND MAID'S ROOM AND BATH.

MODERN, FIREPROOF, WELL VENTILATED, SANITARY HOUSEKEEPING APARTMENTS. FINELY FINISHED AND DECORATED.

GARAGE SERVICE.

Montrose 2270.
Or
LLOYD CO.,
6012 Center Ave. Hiland 3916.
"TOWERS ABOVE OTHERS."

THE BELVEDERE
6523 Ellsworth Ave., cor. Graham St. SHADYSIDE
Six Rooms, Sun Porch, Heat, Frigidaire. Modern & Exclusive, $90. Mayflower 6383. OFFICES & JANITORS ON PREMISES

CENTER AVE., 5127
Opposite Homeopathic Hospital
One 5 and 6-rm. apt. left; bath hdw. flrs.; car stop at door, bus on blvd. in rear; ½ block from R. R. station.
RENT VERY REASONABLE
LANDLORD FURNISHES FREE HEAT, HOT WATER, SHADES, SCREENS, KITCHEN RANGE AND JANITOR SERVICE.
Can be seen any time. Call Court 3400 or janitor, Emerson 1831

SQUIRREL HILL
$77.50 Reduced from $85. Open for inspection. Light, heat, cooking gas and refrigeration furnished. Large living room with dressing closet and roll-away bed, individual dinette and kitchenette, large bedroom with plenty of room for twin beds. Texture walls throughout; new innovations in apartment appointments and a resident manager in charge. Call HA 3575 or C. A. West, HA 7072.

Choice Apartments
4 rooms, sun porth, bath,
The Netherlands,
Elwood, corner Summerlea St., Shadyside. $80 to $90 per month; includes steam heat, janitor service, electric refrigerator, etc. To inspect, see janitor on premises, or COMMONWEALTH REAL ESTATE CO., Commonwealth Bldg., Fourth Ave.

Ruth Gardens
Several unusually attractive 4 and 5-room apartments at lowered rentals. See representative at building—5726 Beacon street, or
KELLY-WOOD,
Center and Highland. Hiland 2600.

APARTMENTS
Heidelberg, 409 Braddock ave., six rooms, 2 baths, steam heat furnished, $110.
Normanhurst, 214 S. Winebiddie ave., 6 rooms, steam heat free, $85.
Idaho and Montana, 5456 Penn ave., six large, light, airy rooms, steam heat, $70.
SAMUEL W. BLACK COMPANY,
503 Farmers Bank Bldg. AT 2740.

EAST LIBERTY
$25.00—Three rooms, bath, gas, electric.
$40.00—Four rooms, bath, gas, electric.
$45.00—Five rooms, bath, gas, electric.
VILSACK-KELLY CO.,
Montrose 3030. 424 N. Highland Ave.

Willmar Apts.
Forbes corner Craig Sts.
Apartment, 2 rooms, bath; heat, light and care of apartment included in rent. $54 per month. Also 4 rooms, bath, $67. COMMONWEALTH REAL ESTATE CO., Commonwealth Bldg., Fourth Ave.

SHADYSIDE
Modern fireproof buildings; suites of 6 and 7 rooms, 2 baths, Frigidaire, heat and janitor service; convenient to Roup Station, trolley, bus. Inquire janitor, 5744 Kentucky ave., or call Atlantic 9050.

GERBER APARTMENTS
Eight very large, light and airy rooms, 4 baths, hot water heat, sun parlor; garage; electric refrigeration; located No. 724 S. Negley ave.; $230.
SAMUEL W. BLACK COMPANY,
503 Farmers Bank Bldg. AT 2740.

SQUIRREL HILL—$60, $65 and $70—2, 3-room apartments, includinf light, heat, gas, refrigeration, at 2130 Wightman st. Hazel 4041 or Grant 2252.

OPEN FOR INSPECTION
Oakland, McKee and Louisa sts., 5-6 rooms, modern, frigidaire, porches, heat; reduced. See janitor. MA 9313.

MORROWFIELD, 5856—5 rms., sun parlor, tile bath; garage; conveniences. HA 2502-J or 5441-R.

FRIENDSHIP PARK DIST., 4809 Liberty ave.—Apt. No. 2, new 3-rm., bath, Murphy bed, h. w. flrs., steam heat. Call HA 5039 week days, SC 3553.

PT. BREEZE DIST.—Duplex, 2nd flr., 5 rms., bath, lndry., s. porch; reduced to $45. 412 Hastings st. or Penhurst 7466.

Gross St., 260—4-5-room apts.; frigidaire, steam heat, janitor service, $65, $69.50. Federal 2434.

CARNEGIE PLACE, 321—Second floor, 6 rooms, tile bath, Frigidaire, hot water heat, garage. Hiland 4963.

LIBERTY AVE. apts., 1st and 2nd flrs., 4 rms., bath, fur., $42.50-$35. SC 3479.

OAKLAND—3 rooms and bath apartment, $35; immediate possession. MA 9541.

ALDER ST., Shadyside—4 rms., new, all modern; garage; $75. Montrose 6922.

MONITOR ST., 6345—6 rooms, sun parlor, tile bath, garage, $75. HA 3594-R.

NORTH LANG AVE., 703—Apt. 5 rooms, private bath, alcove; reduced; $45.

$50—CHOICE Homewood 2nd fl. apt., 5 rooms, bath. Hazel 1205.

OAKLAND Dist., 3307 Fifth ave., 6 rms., bath, conv., fur. heat. SC 1642.

500 N. NEGLEY—3 4-rm. apts., heat, hot water furnished. Hiland 0700.

IVY ST., 722—3-rm. apt., reception hall, storage rm. Mayflower 6361.

WILK.—6-room apt., near station, $65. Penhurst 6813, Emerson 0624.

FOR RENT Apartments, East End 36

MAYFLOWER APARTMENTS
725 S. Negley Avenue
New Apartment Bldg.
Janitor Service
Electric Refrigeration
Resident Manager
Open for Inspection
FREEHOLD REAL ESTATE COMPANY
Court 5800
311 FOURTH AVE.

Penn Manor
Fireproof, efficiency apartments situated corner Penn ave. and North St. Clair st., right in the center of East End. Modern in every respect. 1, 3 and 4 rooms. Very moderate rentals.
COLL & TOTTEN,
6010 Center Ave. Hiland 0300.

The Frontenac
South Highland & Howe
Two and three-room apartments, furnished or unfurnished; these apartments offer you a beautiful home in quiet surroundings with every modern convenience and up-to-date service; immediate possession.
MONTROSE 6898.

EMERSON APTS.
For economy and convenience live in the exclusive Emerson; sound, fireproof building; one apt. of 7 rms. and 2 baths; also one of 5 rms. and bath; front and rear porches; electric refrigerators; mod. conveniences; will redecorate; normal rental.
GIFFEN COMPANY,
608 Peoples Bldg. Court 1345.

REDUCED TO $85.00
SHADYSIDE Apt. of 5 rooms, sun parlor, frigidaire, janitor service, etc. Reduced from $110.00.
LAWLER-VILSACK CO.,
6229 Penn ave. Hiland 2300.

MODERN APARTMENT
2 bedrooms, dinette, Murphy bed, frigidaire, range, light, heat and refrigeration included in very reasonble rental.
HERMAN KAMIN,
5862 Forbes St. Hazel 5720.

OAKLAND DIST.—Dahlia or Orchid Apts., 3414-20 Parkview ave., 5 rms., bath, h. w. heat, janitor, porches, with or without refrig., $70-$80. W. J. LAUER, 3408 Parkview ave. Mayflower 1853.

SQ. HILL, 705 Montclair st., 3 rms., 2nd fl., $45; 4 rms., 1st fl., $55; priv. bath, light, heat, gas, included. HA 5268.

WILK., 723 Franklin ave.; 3-4-rm. apts., hot-water heat, all modern, refrig., $48.50; also 5-6-rm. apts., with garage, $70.75; business section. CH 1430.

209 N. LANG AVE.—Modern 10-room house, 2 baths; rental moderate, considering location.
RELIANCE REALTY CO. FA 3906.

SQ. HILL, Woodwell st., 6662—1st fl. dup., 6 rms., 2 baths, sun rm., gar., frigid.; nr. cars, school; red. to $90. HA 1472-J.

SEELY BLOCK—5905 Penn Ave., 2 rooms, bath, good condition.
PEOPLES-PGH. TRUST CO. Court 5600.

NEGLEY AVE., N., 716—3 or 4 rms., bth., range, gas, light, heat; gentiles; $45-$55; garage available. MO 3376.

SHADYSIDE—732 Summerlea st.—Duplex, $75; 5 light rms., h. w. heat, frigidaire. Wm. King, 218 Hastings st.

FRANKLIN and Preston Apts., 3-4-6 rms., steam heat, Frigidaire; reasonable. Owner, 306 Oakland ave. MA 7351.

BAUM BLVD., 5125—Duplex, 2d fl., bath, sun parlor, porch, 3 large rms. Wm. King, 218 Hastings st.

SHADYSIDE APT.—4 rms., b., heat, nr. Roup sta.; Gentiles; reduced. MA 1309.

SQ. HILL apt., 4 rms., bath, 5 rms., bath; reasonable to right party. Hazel 4793.

OAKLAND, 375 McKee—4-5-rm., hdwd., frigd., tile shower, porch h. w. HA 0552.

TACOMA ST., 7944—5 rms., bath, stm. heat, h. w. furnished, nr. 3 cars. PE 2236.

ELLSWORTH AVE., 5883—3-4-5-rm. apts., tile baths, $27-$40-$50. Mayflower 3538.

FRIENDSHIP DIST.—Beautiful apt., 6 rms., very reas. HA 1918 or SC 4645.

$50—CHOICE Hiland Dist. apt., 4 rooms, bath. Owner, Hazel 1205.

McPHERSON BLVD.—MODERN 5 RMS., BATH, H. W. FLOORS. HAZEL 0583.

SQ. HILL, ½ MO. FREE; 3 RMS., PRI. BATH, HEAT, 2D FL.; $45. HA 6331-J.

4-RM. apt., small rent in exch. for janitor serv. middle age couple. Ap. 1642 Penn.

BEST sec. Shadyside, 2 large, 1 small rm., kitchen, bath, janitor, will dec. MA 8070.

5524 HOWE ST.—1st fl., 3 rms., pvt. bath (elec., coal, h. w. free), $52.50. CO 4421.

CARNEGIE PL., 321—2nd fl., 6 rms., tile bath, frigd., h. w. heat, garage. HI 4963.

FOUR rms., bath, porches, heat, garage; exceptional location; gentiles. MO 0513.

SQ. HILL, 5740 Darlington rd.—3-room apt., tile bath, heat furn. Hazel 1603-W.

HOMEWD AV., 542, nr. Hamilton—5 rms., hdw. flrs., $55. Wm. King, 218 Hastings.

258 McKEE PLACE—6 rms., tile bath, sun porch, refrigiration, $82.50. MA 27 2.

SWISSVALE—Reduced, $25-35, 4 and 5 rm. apt., all conveniences. PE 9470.

WILKBG.—6-rm. apts., nr. station, janitor service; $65 to $72.50. PE 6813.

BELLEFONTE ST., 709—4 rms., bath, porch, yard, $45. Mayflower 0274.

MATHILDA ST., S., 234—5 rms., bath, sun porch, steam ht., mod. dup. MA 7540.

FOR RENT Apartments, East End 36

Hampton Hall
166 N. Dithridge St.
Offers a few choice four and five-room apartments for May first occupancy
Resident Manager *Schenley 4290*

THE LOUTELLUS
245 Melwood Ave., Schenley Dist.
Most modern and luxurious 1, 2 and 3-room kitchenette apartments, with all essentials gratis.
FURNISHED AND UNFURNISHED
Rentals lowest in city for equal service. Careful discrimination and high personnel of tenancy.
Finest hotel-apartment-home in the city, with every comfort, luxury and service.
Welcome inspection daytime or evenings.
Successfully Operated. SCHENLEY 1100.

GABEL Apartments
Clyde St. at Ellsworth Avenue
Office on Premises Mayflower 3694
Inspect our beautiful apartments of 5 rooms and 1 bath and 7 rooms and 2 baths, which we are offering at very attractive rentals. Our service includes gas, light, heat, refrigeration, garage and window cleaning.

Aberdeen ✦ Adrian Apartments
FURNISHED — If you desire a 1 or 2-room kitchenette apartment completely furnished and equipped or a 3-room unfurnished apartment, inspect our early. They are available for immediate leasing.
UNFURNISHED — You will be well pleased with the dignified restricted district conveniently located near churches, bus and car lines, 15 minutes from downtown or East Liberty.
At Bayard and Melwood Streets
APPLY MANAGER ON PREMISES

SHADYSIDE
Ultra modern buildings in most convenient location. Trolley, bus, train.
585 S. Negley ave.; efficiency; suites of 3 and 4 rooms, bath, shower; Sanitas walls; complete kitchen units.
600 S. Negley ave.; efficiency; one suite of 3 rooms, bath, shower; separate kitchenette. California stucco walls.
800 S. Negley ave.; efficiency; suites of 3 and 4 rooms, bath, shower, Murphy bed; complete kitchen units.
Heat, gas, refrigeration, hot and cold water and janitor service furnished.
REAL ESTATE CO. OF PITTSBURGH,
427 Fourth Ave. AT 9050.

LOW RENT.
$45—1213 Paulson, apt., 4 rms., furnace.
$50—1312 Grotto, 6 rms., yard, porch.
$50—1165 Paulson, dup., 5 rms., porch.
$250—6447 Novarro st., 5 rms., porch, furnace.
SQUIRREL HILL
$85—1326 S. Negley, 5 rooms, garage.
$92.50—6533 Northumberland, dup., 5 rms., garage.
EFFICIENCY APT.
$80—921 Farragut, modern 4-room apt., including bedroom.
BROAD REALTY CO., MONTROSE 3423.
203 Prince st., at Broad, East End.

Pennsylvania Apts.
Center and Bellefield Aves.
4-ROOM APT., $ 90.
5-ROOM APT., $135.
1 LARGE ROOM, KITCHENETTE AND BATH, $75.
Complete service; everthing but your telephone.
SCHENLEY 4831-4832.

202-204 S. Braddock Ave.
High-Class Duplex,
5 rms., tile bath, frigidaire, beautiful
5 rms., tile bath, frigidaire, beautiful ground. $80.00 month.
Huss Bros., Realtors,
5972 Baum Blvd. MO 8688.

Greenlawn Apartment,
Meade st., between Lang and Murtland aves., 5 rooms with hot water, steam heat, janitor service and ideal laundry conveniences; private drive. Away from dust and noise of city streets. Rental moderate, considering location; im. poss. RELIANCE REALTY CO., Fairfax 5906.

ONLY ONE LEFT
$55—333 Collins ave., apt., 4th floor, 5 rooms, bath, newly decorated. Owner furnishes steam heat, hot water and janitor services. Rent reduced to $55. Apartment open, janitor on premises.
$43—3822 Liberty ave., apt., 3rd floor, 5 rooms, bath. Owner furnishes hot water. Call Ellis & Carr, Court 5678.

$85—New Janett—$85.
832-34 Millvale Ave., Cor. Morewood.
ONLY ONE LEFT.
6 large beautiful outside rooms, including heat and hot and cold water. New floors, electric refrigerator and light fixtures. Absolutely like new. Possession at once. Call MA 4510 or at building.

Schenley Farms Dist.—228 N. Dithridge st., 2nd fl., one of the most attractive and conveniently located apts. in city; 6 rms.; all very light and sun parlor, 2 baths, frigidaire, large grounds. $125. Mayflower 5468.

CENTER VILLA COURT, 5527 Center ave. 5 rooms, h. w. heat, tile bath, shower, frigidaire, convenient Roup Sta., East Liberty and car lines; garage if desired; $80. Hazel 6988.

DUPLEX DE LUXE REDUCED TO $100. Near Fifth and Shady, beautiful view, 5 rooms, bath, large Frigidaire, lawn. (MUST BE SEEN BY APPOINTMENT) Hazel 3388 Sunday, or Court 2583 Monday.

OAKLAND—SAYBROOK APTS.
Desirable 3, 4, 5-room apts.; steam heat; janitor service; reasonable rent.
PEOPLES PGH. TRUST CO. Court 5600.

N. ST. CLAIR ST., 921—5-rm modern duplex, 2nd floor, was $75, now $65; tile shower bath, instantaneous heater, hdwd. flrs., large porch. Montrose 2312.

THOMAS BLVD.—Large 4 rms. and bath with porch, 3rd floor; must be seen to be appreciated; $55; new fireproof garage, $10. Montrose 5469.

EAST END—4-room apt., tile bath, hot water included, $52.50 and $42.50. Inquire at Schiller's Pharmacy, 811 Aiken ave. Schenley 9447.

SHADYSIDE, 5510 Kentucky ave.—2nd flr. apt. in double duplex; 5 rms., bath, porches; 1 sq. Fifth ave; price $62.50.

HOMEWOOD—½ MO. FREE, 1ST DUP., 5 RMS., TILE BATH, SUN PARLOR, COAL FURNACE; $55. HA 6331-J.

EAST END AVE., near Forbes—Duplex, first floor, 5 rooms, sun parlor, tile bath, hot water heat. Penhurst 3716.

E. E., 5442 Stanton Ave.—Mod. 3rd. flr., 3 rms., priv. bath, adults, reduced rent. EM 1679.

S. ST. CLAIR, nr. Baum—5 rooms, h. w. fls., tile bath, new dec., h. w. heat, furn., porches, jan., $55. GR 8541, ex. Sunday.

3, 4, 5-ROOM apts., Frigidaires, mod., very low rent. Schenley 9470.

SQ. HILL—TWO ROOMS, STORAGE ROOM, BATH. HAZEL 5560-J.

6220 KENTUCKY AVE., duplex, 5 rms. Call at Parsons, 600 Shady, cor. Kentucky.

SQ. HILL—6608 Ridgeville st.—1st fl., 5 rms., sun par., gar., $75. Hazel 5249-R.

SQ. HILL—Attractive 3-rm. efficiency apt., reduced to $75. HA 0998-R or 3370.

FIFTH AVE., 4712—Newly decorated, 5 rooms, $55. MA 7540.

FOR RENT Apartments, East End 36

Windsor Apts.
221-23 SOUTH MILLVALE AVE.
Beautiful 3-room apt., with bath, Frigidaire, janitor service, etc.; porches and sun parlor front or rear; $50, $55 & $57.50 per month. Inspection invited.

Lennox Apts.
223-27 SOUTH MATHILDA ST.
$47.50, attractive 3-room apartments, with private baths, newly decorated and painted throughout. 2nd or 3rd floors. See janitor on premises for inspection.

Clarendon Apts.
211 SOUTH MILLVALE AVE.
$45—Very desirable 3-room apartments, 1st, 2nd or 3rd floors, with private bath, janitor service, etc. Inspection invited. Sunday, 2 to 4 p. m.
HALTER-MARLIER,
4779 Liberty ave. Schenley 4646.

Morewood Gardens
An Address of Distinction
Offers—
A Few Excellent Apartments for May 1st Leasing
1060 MOREWOOD AVE.
Schenley 2457

$65 Steam Heated BEAUTIFUL MODERN APARTMENT, LARGE LIVING ROOM WITH BEAMED CEILING, OPEN FIREPLACE, HARDWOOD FLOORS, MURPHY BED, FRENCH DOORS; EXTRA BEDROOM, COMBINATION KITCHEN AND DINING ROOM; ALL HANDSOMELY DECORATED AND PAINTED THROUGHOUT; MUST BE SEEN TO BE APPRECIATED; INSPECTION INVITED. BLOOMFIELD TRUST BLDG.
HALTER-MARLIER,
4779 LIBERTY AVE. SCHENLEY 4646.

CHOICE APARTMENTS
Steam heat and janitor service furnished.

Taylor St., 4 rms., bath, conv. loc.	$50
McPherson Blvd., 4 rms., bath, refrig.	$65
Marchand St., 5 rms., bath	$67.50
Callowhill St., 5 rms., bath, frig.	$68
McPherson Blvd., 5 rms., bath, refrig.	$75
Fair Oaks St., 6 rms., bath, porch	$80
Maryland Ave., 6 rms., bath, frig.	$85
Howe St., 5 rms., bath, frigidaire	$88
Howe St., 5 rms., bath, frigidaire	$95

SCOTT & McCUNE,
Frick Bldg. Atlantic 6444.

TUDOR HALL
CENTER AT DEVONSHIRE
2 and 3-room efficiency suites with heat, refrigeration and janitor service furnished.
This restricted location is ideal; close to East Liberty downtown, schools and churches.
RENTALS $72.50 TO $82.50
Representative on Premises,
313 Union Trust Bldg. Atlantic 4201.

Dithridge Apts.
144 N. DITHRIDGE ST.
A Few Choice 4-Room Apts.
Including living room, bedroom, dining room, kitchen and bath, available for May 1st leasing.
APPLY MANAGER ON PREMISES

LOOK AT THESE.
WE HAVE A NUMBER OF 3 AND 4-RM. ATTRACTIVE APTS. FOR RENT IN THE FRIENDSHIP PARK DISTRICT. PRICES RANGING FROM $45 TO $55 PER MONTH. CALL AT OUR OFFICE FOR INSPECTION.
HALTER-MARLIER,
4779 LIBERTY AVE. SCHENLEY 4646

MODERN DUPLEX
6208 HOWE STREET
$150—2nd floor, 6 rooms, sun parlor, 2 tile baths, hot water heat, frigidaire, garage. New Condition.
DICKIE & BROWN
132 So. Whitfield St. Montrose 0200.

WINCHESTER APT.
ELLSWORTH AND IVY ST.
Four rooms, tile shower, Frigidaire, in-a-door bed; May 1 possession.
OPEN FOR INSPECTION
Peoples E. E. Real Est. Co.
MO 4025. Penn and Highland Aves.

SEE IT TODAY
2326 Murray, 4 rms., garage, $55.
306 Craft ave., 3 & 6 rms., see apt No. 8.
5220 Kentucky ave., 5 rms., frigidaire.
5839 Darlington rd., 10 rooms, 3 baths.
3202 McClure ave., N. S., 5 rooms, $40.
J. H. ARONSON Co., 450 4th ave. CO 2582.

FOR RENT Apartments, East End 36

The AMBASSADOR
The Perfect Apartment Home
4733 Center Ave.
Garage on Premises. Moderate Rentals.
Evening Appointments Resident Manager On Premises. Schenley 9778-9530.
Z. L. EISNER CO.
541 Wood St. *Atlantic 5386*

The Parkway
WIGHTMAN & HOBART STS.
Four and five rooms and bath, large and attractively arranged; heat, light, gas, and refrigeration furnished. Garage on premises. Convenient to stores. $80 to $87.50. Open for inspection. Representative on premises.
KELLY-WOOD
Center & Highland Hiland 2600

BRAESIDE & LONGVIEW
2129-2135 Wightman Street
$89.50 Reduced to $77.50 and $80
New 4 rooms and bath, consisting of living room, bedroom, dinette and kitchenette, including heat, hot water, gas and frigidaire. All modern improvements.
Open for Inspection 1 to 5 P. M.
FORBES-MURRAY REALTY CO.
5820 Forbes St. OFFICE OPEN EVENINGS HA 0381-82

ENGLISH TERRACE
Shady & Morrowfield Aves.
Squirrel Hill's Best Section
A beautiful 4-room efficiency apartment is offered for your inspection at The English Terrace. Included in the rental are hot water, heat, gas, Frigidaire, ice water, radio and janitor service. If you are looking for the acme of modern, comfortable apartment living, in an exceptional locality, at an amazingly moderate rental, don't fail to inspect this unusual bargain.
Rental $85
R. M. WORLEY
MO. 0146 or Sunday HA. 7494

Steam Heated Apartments
$47.50—3 rms., 4740 Liberty ave.
$50.00—3 rms., bath, 4557 Liberty ave.
$60.00—3 rms., bath, 376 Main st.
$65.00—6 rms., bath, 256 S. Mathilda st.
$70.00—6 rms., bath, 5524 Hays st.
$75.00—5 rms., bath, 348 S. Mathilda st.
HALTER-MARLIER,
4779 Liberty ave. Schenley 4646.

OPEN FOR INSPECTION
6309-11 Forbes St., 6 rooms, 2 baths, breakfast room, frigidaire, private laundry, garage, front and rear porches at a very reasonable rental. AT 8326 or Hazel 7188.

EAST LIBERTY
Centrally located.
Apartment consisting of 5 rms. & bath. Steam heat furnished. $65 per month.
GEORGE BROS.,
307 Fourth ave. Court 3100.

HOMEWOOD—4 ROOMS, TILE BATH, PORCHES, STEAM HEAT, LAUNDRY, JANITOR SERVICE, $50. CLINTON REALTY, OR CALL OWNER, CHURCHILL 6286.

ONE MONTH FREE RENT
HIGHLAND DISTRICT
Duplex 6 rooms, sun parlor, tile bath, hwd. floors, h. w. heat. Rent $75. Call Atlantic 3720.

SQ. HILL duplex, May rent free, reduced to $90; 6529 Northumberland st. 5 beautiful rms., tile bath, shower, hardwood floors, hot water heat, porch, laundry, garage. Hazel 3507-R.

HIGHLAND PARK
Four large rooms, bath, steam heat, janitor service, $62.50. Five rooms, $70. Call Court 1348.

E. E.—2nd flr., 3 rms., light, heat, $45; garage optional, adults. MO 4222.

SCHENLEY HTS—3405 Iowa st.—5-room duplex, mod., nr. Pitt; red. rent. MA 7222

Apartments 35

APARTMENTS
3337 Penn ave., 2nd and 3rd floors, $50 per month.
605 Sandusky st., Apt. No. 6, 4 rooms and bath, heat furnished, $50 per month.
508 N. Highland ave., 3rd floor, 2 rooms and bath, $30 per month.
605 Sandusky st., Apt. No. 7, 4 rooms and bath, $50 per month; heat furnished.
THE UNION TRUST COMPANY OF PITTSBURGH,
ATLANTIC 3300.

EASTWOOD FARMS,
8906 UPLAND TERRACE.
New apartment, 6 rooms, bath, garage, electric refrigeration, electric automatic kitchen ventilator, enamel range, automatically controlled hot water heat, electric bath heater, all the modern conveniences and advantages of the city with the beauty of the country. Rent reduced. Wm. C. Walters, Penhurst 1654.

$45—GREENFIELD—$45
445-453 KAERCHER ST.
Brand new 5-room apartments, just 2 are vacant from the original 18; real values; conveniently located, only 12 minutes to city by street cars. Inspect these.
McGILLICK SAVINGS & TRUST CO.,
5927-29 Penn Ave. Hiland 1000.

Wilkinsburg Apartment.
404 Center st.; 6 rooms, sun parlor, 2 baths, separate laundry, large living room, hardwood floors; all outside rooms; steam heat, hot water, janitor service. Churchill 3353.

112 Grandview Avenue
Apartment, 4 rooms, bath, electric, $45
Wm. J. SEIB
432 Bakewell Bldg. 1590 Court.

SHERADEN
2926 Zephyr st., 5-room duplex, bath, porch, excellent condition; $45. Brick garage $5 additional. Atlantic 5250.

WILMOT ST.—3 rms., pvt. bath, 1st fl., rent $35; 6 rms., pvt. bath, 2d and 3d fl., rent $50. Call Court 1117 or Mayflower 1356 or inquire at 2 Wellsford st.

MONTH'S RENT FREE
Wilkinsburg, 1st and 3d fl., 4 rms., bath, steam heat; furn., $50. Churchill 7891.

COLORED—$25; 1404 Whitcomb st.; 3-room apartment, gas and electric.
WASHINGTON REAL ESTATE CO.
927 Fifth Ave. Grant 2252.

$55—EFCY. apt., 3 rms., bath, h. w. heat.
$60—5 rooms, bath, garage.
$60—5 rms., bath, garage; heat furnished.
ADAMS & SCHWEINSBERG, Walnut 2800

WELLSFORD ST.—3 rms., bath, 2d fl., rent $35; 6 rms., bath, 1st and 2d fl., rent $65. Call Court 1117 or Mayflower 1356, or inquire 2 Wellsford st.

"555 BARGAINS"
—Articles needed in every home. Get your FREE COPY TODAY! Burke (4) Bros. 433 Liberty ave.

FOR RENT Apartments, East End 36

FOR RENT Apartments 35

Live Downtown
Right in the midst of things. Don't put up any longer with crowded street cars and strap hanging.
MARKET APARTMENTS
It's a real economy to live downtown. If you are considering a lower budget you owe it to yourself to inspect these new DOWNTOWN APARTMENTS. SAVE CARFARE. SAVE BUS FARE. Give yourself an HOUR MORE SLEEP in the morning and still be on time for business.
We will remodel, and redecorate to suit you. There are 3, 4, 5 and 6 rooms at such reasonable rentals as $35 and a maximum of only $60. They are suitable for both business and living quarters.
CALL ATLANTIC 0578 J. I. DeROY SAILOR BLDG., 432 WOOD ST.

Apartments, South Hills 37 **Apartments, South Hills 37**

REDUCED RENTAL
OPEN FOR INSPECTION
1428 Hillsdale Ave., Dormont. 4 large rooms, sun parlor, bath, shower, dishwasher. All modern improvements. Heat, gas, refrigeration, janitor service.
2985 Belrose Ave., Dormont. 4 large rooms, bath, shower, G. E. Refrigerator. Excellent location.
Real Estate Co., of Pittsburgh
427 FOURTH AVE. ATLANTIC 9050.

Lebanon Hall APARTMENTS
WASHINGTON-BOWER HILL ROADS
CONVENIENCES
Electric refrigeration, electric dishwasher, sink, built-in ironing board, gas range, china closet, Sellers kitchen cabinet, telephone cabinet, complete modern laundry and individual lockers. Also radio installation and spacious garage underneath building. An outstanding feature in Lebanon Hall is its attractive lobby and lounge, deck-roof garden and ballroom for use of its tenants. Rental includes heat, gas, refrigeration, hot and cold water and janitor service. Furnished or unfurnished. Resident manager.
LEBANON HALL HAS HIGH GRADE CLIENTELE. SEVERAL CHOICE VACANCIES MAY 1st.
Mount Lebanon
LEhigh 0144

Apartments, South Hills 37

The EMBASSY
230 Beverly Road, Mt. Lebanon
Beautifully Appointed Suites of 3, 4, 5 rooms each $70 to $125 Month of May Free!
Elevator Lounge Roof Garden Maid Service Soundproof and Fireproof Construction
An ideal residence, adjoining the beautiful Virginia Manor district. Convenient location. Near parks, swimming pool, schools and stores and on 15c Oriole bus line to town.
Locust 1500 Penhurst 8218

Apartments 35

WILKINSBURG—South ave., 4-rm. apartment; heat and janitor service; near cars and buses. $45. Penhurst 4522.

WILKINSBURG, 1020 Franklin ave., dup., 5 rms., bath, sun parlor, steam heat, water furnished. Garage. Penhurst 0148.

WEST END—4 rms., bath; 420 S. Main st.; rent $30. Walnut 3553 or PEOPLES-PGH. TRUST CO. Court 5600.

CRAFTON—Ideally located apt., 4 large rms., tile bath, large porch., hot air furnace; refined adults. Walnut 2506-J.

SWISSVALE—May rent free; 5 rooms, tile bath, heat furnished, hardwood floors, convenient trains; $55. Cedar 4097-R.

WILKINSBURG — 5-room duplex, first floor; tile bath, hwd. floors, h. w. heat. Frigid., garage. BR 3140 or 2860-R.

CRAFTON—Apt. 5 rooms, bath, hardwood floors, private entrances; storage space; lawn. Walnut 3579-J.

INGRAM—3-rm. apt., bath, elec. refrig., heat furn., laundry., E. washer, mangle; nr. cars and trains. Walnut 3083-J.

WILK.—New duplex, 4 and 5 rooms, tile bath, electric refrigerator, rent $60-$65. 473 Ella st. PE 4238 or CH 4239.

SHERADEN, 1332 Pritchard St.—Second floor; six rooms, bath and sun room; separate furnace. Walnut 2555-J.

CRAFTON—6 rooms, 1st floor apartment, bath, furnace, $60 per month.
JOHN BOURKE, CRAFTON. WA 1273.

ARDMORE BLVD., 195—4 rms., laundry; strictly modern; gas, electric and h. w. heat included, $45. Valley 2313.

1010 BRUSHTON ave., 4 rms., bath, steam heat, porches, $45. Can be seen Sunday or call Penhurst 1700.

INGRAM, Prospect ave.—3-4-5-rm. apts., $30, $35, $45; cleaned, move in. Fairfax 0889.

ELLIOTT, 923 Chartiers ave.—4 nice rms., bath, laundry; key 919. WA 2370-M.

3-ROOM apartment, Wilkinsburg, near cars and buses; heat and janitor service furnished. $35.00. Penhurst 4522.

PERRY MANOR—Apts., 3 rms., pri. bath, gar., lt., heat, $42.50. Perrysville 220-W.

LAWRENCEVILLE—4-rm. duplex, 2d fl., very modern, furnace, gar. FI 0815-M.

BELLEVUE—1st flr. apt. 4 rms., bath, porch; adults; reas. rent. Linden 0614-J.

EDGEWOOD—2d flr., 5 rms., bath; pvt. ent.; 2 rms. 3d flr.; nice lawn. PE 5962.

ELLA ST.—5-rm. apt., bath, sun parlor, laundry, all conveniences, $60. PE 6826.

WKBG.—North ave., 718, 5 rms., bath, s. parlor, hdwd. flrs., st. heat; $70. CH 1963.

EDGEWOOD, 111 Maple ave.—4 and 5-rm. apts., heat and h. w. furished. $50-$60.

WEST VIEW; 200 Cornell ave.—5-rooms apt., sun parlor, bath, $47.50. SC 9295.

WILK.—559 Trenton ave., mod. efficiency 2 rms., bath, Mur. bed, $37.50. MA 7417.

COAL ST., 112.—6 rms., 2nd flr., nr. junior and high schools, $50. Pen. 9425.

CRAFTON Heights—2nd flr., 5 rms., bath, $40; with garage, $47. Walnut 8901-M.

BEN AVON—Brighton rd., 6704—3d fl. apt., 3 rms., use bath, $25. LI 0476-W.

SQUIRREL HILL DUPLEX—1ST AND 2D FLOOR; MODERN COURT 2039.

OAKMONT—5-room efficiency, Frigidaire, garage; rent reduced. Oakmont 362.

BELLEVUE Apartment, $35, 5 rooms, bath, porch, laundry. Linden 4762-J.

WEST VIEW—4 rms., bath, gar. optional, priv. entrance, $42.50. WE 0925-R.

CRAFTON—Attractive 5-room apt., good location; garage, $60. Walnut 2606.

REDUCED FROM $90 TO $65.
Six rooms, porches. Schenley 7394.

LENNOX AVE., 623; 5-rm. apt., s. parlor, tile bath, garage; $60. BR 0488-R.

WILK.—$45, incl. heat; 2nd fl., 3 rms., kitchenette, bath; adults. PE 3977.

McKEE PLACE, 343—4 rms., bath, steam heat, janitor service. Hazel 4736.

LOVELY 4-rm. apt., porch, trees; only 8 min. to city; $35. Walnut 3553.

FRANKLIN AVE., 322—4-rm. apt., 2nd fl.; all conveniences. CH 4155.

FIFTH AVE., 1917, near high school—3 rooms, $30. Grant 0140-W

Mfg. Sites & Plants 48

FOR RENT—FIREPROOF BLDG., 20,000 FEET; SUITABLE FOR GARAGE OR MANUFACTURING; DAYLIGHT ON ALL SIDES; 5 MINUTES' DRIVE FROM DOWNTOWN; WILL MAKE LONG LEASE TO RESPONSIBLE PARTY; AVAILABLE AT ONCE. SEE DONALDSON, 1018 WESTERN AVE. FAIRFAX 0385

MANUFACTURING or storage space, 1st floor, 9,000 sq. ft., $135 per month; 2nd floor, 7,000 sq. ft., $110 per month. Well lighted. Hill Wallish Co., 30th and Penn ave. Atlantic 8788.

TWO THOUSAND square ft., railroad siding, light and power. Thompson ave., McKees Rocks, Pa. Federal 0779.

Resorts, Cottages, Etc. 52

BEMUS POINT, Chautauqua Lake front cottage, 5 rooms, 2 screened porches, bath, garage, electric; near golf links and beach; $500 season. Mrs. Chas. Stierheim, 403 Oakland ave. MA 0537.

OWNERS not occupying summer home in mountains near Ebensburg this season, sell or rent to reliable party; swimming pool, sleeping porch, spring water. 219 Wallace Bldg., E. E. Hiland 0262.

FOR RENT—Cottage at Madison Lakelands, run. water, elec. for lts. & cook.; rates. Mrs. Louise Greer, R 3, Madison, O.

CONNEAUT LAKE PARK—Furnished cottages for rent. Mrs. J. O. Jones, Greenville, Pa.

Apartments, South Hills 37

REDUCED RENTAL
Open for Inspection
2900 Voelkel Ave.
New building, 2nd floor outside efficiency apartment. Large living room, dressing room, dinette, separate kitchenette. Art Linoleum floors, G. E. Refrigerator, ventilating fan. Heat, gas and janitor service furnished with rental.
REAL ESTATE CO. of PGH.
427 FOURTH AVE. ATLANTIC 9050.

The Embassy
Mt. Lebanon's Exclusive Apt. Hotel.
230 BEVERLY ROAD
The privacies of a single residence, the convenience and advantages of a hotel. Many unusual features.
3-4-5-ROOM APTS.
$70 to $125.
MAY RENT FREE.
OPEN FOR INSPECTION.
GR 1150. PE 8218. Locust 1500.

LARSON APTS.
44 ACADEMY AVE., MT. LEBANON.
Choice 3 and 4-room efficiency, everything furnished except electric light. Most convenient residential location in South Hills. Rental $57.50 to $75. See janitor on premises or
Stevenson, Williams Co.,
666 Washington rd. Lehigh 6000.

MT. LEBANON
Modern four-room efficiency apartment; all large rooms with finest equipment; best location; moderate rent.
Colonial Realty Co., Inc.,
318 Washington Road. Lehigh 6666.

MT. LEBANON
FINEST APTS. IN SOUTH HILLS
2-3-4-5 rooms, $60 to $110. Light, heat, refrigeration included; some apts. with porches and garages.
732 Roselawn Ave. Locust 1217.

$80 2825 Glenmore ave. You will have to see this to appreciate it. Lehigh 5499.

CARRICK—$55; 4 rms., bath, hardwood floors, door bed, range, linoleum, steam heat, refrigerator. Carrick 1529.

BRENTWOOD—4 or 5-rm. apt.; sun parlor, bath; frigidaire optional; 1 min. to cars. Call Carrick 1153 or 1628.

BROOKLINE—Rent red., 6 rms., h. w. heat, tile bath, hdwd. flrs.; near cars; garage. Lehigh 2508-J.

$50—3-rm. efficiency apt., best location. 1346 Mississippi ave.; reduced from $60. MACKINTOSH & GOLDEN. Lehigh 1571.

BRENTWOOD BANK BLDG.—3 rooms, bath, $40; with frigidaire, $44. Call Carrick 1153 or 1628.

MT. LEBANON—New duplex, 5 rooms, garage, Murphy bed, G. E., reduced $25. Lehigh 3256.

KNOXVILLE—5-rm. modern dup., h.w. ht., tile bath, porch. 303 Rochelle st., EV 1478, HE 8014.

BEST modern duplex rental in Dormont, $65, 5 rooms including garage. LE 3770-J.

DORMONT—Modern apt., 4 rooms; heat, gas and hot water furnished; rent reduced. Lehigh 3607-R.

$85 If you want real home-life live in the Weber Apts., 2911 Voelkel ave. Lehigh 5498.

$50—BEECHVIEW DUPLEX.
1607 Methyl st.; 4-room and bath. Inquire second floor, or call Hazel 7072.

MT. LEBANON—Beautiful 4-rm. efficiency apt., exclu. location, $80. LE 8888-8749.

WILK.—4 large rms., 2nd flr; bath, sep. furnace, porch, yard; $40. CH 7813.

GEORGIA AVE., 85—5 rms., bath, 1st fl., apt., $53; h. w. heat. Car 44. HE 8006.

BEECHVIEW—5-room modern duplex, nr. cars. 1506 Rockland ave. Locust 1091

ALTON ST., 1520—1st fl., 4 rooms, bath, h. w. heat; nr. cars; $45. Lehigh 3781-R.

CARRICK, 2445 Brownsville rd.—5 rms., bath, sun rm., furn., $69. CA 2237-R.

MT. OLIVER—Stam Ave., 134; fine 2d. fl. apt., 5 rms., h. w. heat, $55. HE 8006.

DORMONT, 1524 McFarland Rd.—4-rm. modern effic. apts.; reas. CA 0138-J.

BEECHVIEW—1705 Suburban Ave., five rs., bath, dup. reduced to $42. HE 8006.

DORMONT—Reduced, 4 and 5 rms., brkfast nook, frig., jan. service. LE 4977-J.

DORMONT, 1231 Wisconsin ave.—Dup. 5 and 6 rms.; h. w. ht.; gar. LE 3567-R.

MT. WASH.—New 5-rm. duplex; tile bath, very modern. Everglade 0728 or CO 2498.

DORMONT, Glenmore, 1st fl. dup., 4 rms., bath, range, h. w. ht., porch. LE 7512.

DORMONT duplex; 5 rms., 2nd floor, open porch, nr. 42 car stop, $50. LE 1668.

DORMONT—Dup., 5 big rms., Frigidaire, inst. heater, awnings, gar. LE 4954-R.

SO. HILLS—3 rms., sun porch, private bath, sep. meters; adults. EV 5461-M

BROWNSVILLE RD., CARRICK, FOUR ROOMS, BATH, $40. CARRICK 3500.

KNOXVILLE—5 rms., priv. bath, $45, including furnace heat. Carrick 4036-J

DORMONT—Dup., 1st fl., 6 rms., bath, garage; 1 sq. car; $75. Lehigh 2709.

CARRICK—$40; 4 rms., bath; all conveniences. 3 rms., bath; $25. CA 4198-W.

1040 BROOKLINE BLVD.—Duplex, 1st fl., 6 rms., hdwd., furnace, $65. LE 1500.

KNOXVILLE—Rochelle st., 5 rooms, sun parlor, rent reduced. Lafayette 1271-R.

Apartments 35

Apartments, South Hills 37

THE PRINCESS ANN
MT. LEBANON'S EXCLUSIVE APARTMENTS
BEVERLY RD. & OVERLOOK DRIVE
Furnished or Unfurnished.
Beautifully furnished. Oriental and other imported rugs; modern in every respect; maid service.
OFFICE ON PREMISES
RESIDENT MANAGER, LEHIGH 6493
You are invited to inspect these beautiful apartments.

SEVERN ST., 1400—MODERN APT., 4 ROOMS, SUN PARLOR, IN-A-DOOR BED, TILE BATH, FRIGIDAIRE, SECOND FLOOR, RENT REDUCED TO $80.
SEVERN ST., 1402—4 ROOMS, TILE BATH, FRIGIDAIRE, SUN PARLOR, PRIVATE ENTRANCE, RENT REDUCED TO $75. S. F. LOEB, COURT 0624.

DORMONT-MT. LEBANON
Choice efficiency apartments, duplexes, houses and double houses. Rental $40 and up.
W. M. HALL, INC.,
695 Washington Rd. Lehigh 7400.

20 Minutes to Town,
Near 2 cars and buses; 3 and 4-room efficiencies, furnished or unfurnished; roof garden, $65 and up; owner management; apt. 2 open for inspection.
THE MARFRED—DORMONT JUNCTION

DORMONT, duplex-apt., red.; 2 wks. free, May. Further concessions; 5 rms., incl. 2 good bedrms., small sun or hall rm., bath, elec. refrig., $5 mo. extra optn'l; sep. h. air furnace, pch.; schools, car, $55; inst. h. w. htr., gar. opt., $8; will assist htg., morn., eve. Lehigh 2154-J.

MT. LEBANON APTS.
Central Sq.—4 rms., all outside, cheerful rooms, tile bath, h. w. fls., frigidaire, in-a-door bed, heat, hot water, jan. ser. included. $75-$77.50. Owner, HA 3285.

Finest Apts. in Mt. Lebanon
Reduction in rentals, $60.00 and up.
Open for Your Inspection.
BEN F. WILLIAMS COMPANY,
703 Washington Road. LE 9700.

FIRST floor duplex, 6 rooms, bath, garage, hot water heat, electric refrigerator, extra large living room, dining and kitchen space; ½ block from junction of 2 car lines; rental $80 per month. 1443 Tolma st., Dormont. Lehigh 6194-R.

BRENTWOOD APT., $45
2914 CLERMONT AVE.
SEE TODAY, 1 TO 4 P. M.
Four rooms, bath, heat and hot water included, modern. Court 2122.

BROOKLINE—1033 Berkshire ave., 2nd fl. duplex, 5 large rms., front porch, h. w. heat, hdwd. flrs., tile bath, range, separate ldry., 1 sq. cars; $65. LE 2442 evenings, CO 2806 Sunday and daytime.

MT. LEBANON—Beautiful exclusive apt. reduced to $80, 4 large rms., t. bath, shower, heat, in-a-door bed, frigid., range. Adults only. Nr. 2 cars, 2 buses. Owner, LE 4200-2290.

$55—4 rms., bath, frigidaire; garage optional; 2880 Dwight ave.
70—5 rms., bath, frigidaire; garage optional; 1710 Potomac ave.
MACKINTOSH & GOLDEN, Lehigh 1571.

BRENTWOOD AVE., 2909—New 5-room duplex, bath, hardwood floors, hot water, heat, gas, garage included; near cars, bus, stores; reduced rent.

MT. LEBANON.
Three-room efficiency apartment, excellent location. $62.50 per month. Call Lehigh 6666.

GEARING AVE., 401, Beltzhoover—A bargain at $30. 5 large rooms, bath, hot water, 3rd floor, 46 and 49 cars stop at door. Call Court 3400.

OVERBROOK Dup.—5-6 rms., modern; nr. cars; good location; $60-$70; heat included; garage optional. Carrick 1948.

MT. WASHINGTON—3 rooms, bath, kitchenette, first floor duplex; good location; $30. 335 Virginia Ave. Everglade 1219-J.

Free Rent Till June 1.
Carrick; 4 rooms, bath. Penhurst 6167.

MOORE AVE., 100, at Brownsville rd., $60-$65; 4-rm. eff.; Murphy bed, heat, Frigd. opt.; newly decorated; Janitor. LE 2089.

DORMONT Duplex, 1750 Potomac Ave.—2nd fl., 6 rms., bath, hot water heat, hardwood flrs. Garage. LA 4481-R.

S. HILLS—4 rms., $20; 3 rms., $15; private, water, gas, elec., cellar, porch. CA 4737-R.

BEECHVIEW—Beautiful 3-room efficiency apt., kitchen and dinette furnished, $65; on car line. Lehigh 1515.

DORMONT—2d floor, 5 rooms, breakfast room, tile bath; strictly modern; janitor; reduced to $65; garage, $5. LE 2491.

BEECHVIEW—Modern 2nd flr. duplex, 5 rms., bath, heat, reas. LE 1910-R.

BROOKLINE—Duplex; first floor, 5 rooms, bath, laundry, $50. Lehigh 7485-J.

DORMONT—$55, 3-rm. apt., heat, gas and refrigeration furnished. LE 7401.

BROOKLINE—5 rooms 2nd floor, bath, h. w. heat; all modern. Lehigh 4680.

MT. LEBANON—New up-to-date duplex, 6 rooms, garage. Lehigh 8538.

ORCHARD PL., 130—1st fl., 4 rooms, private bath, $35. Hemlock 8006.

KNOX AVE. APTS.—1st flr., 5 rms., bath, $50; 6 rms., bath, $55. Hemlock 8434-R.

CARRICK—Modern duplex, 5 rooms, priv. bath, 2nd floor; $40. Carrick 1010-M.

KNOXVILLE—115 Rochelle st.—4 rms., pvt. bath, laundry, furnace. LA 2114-R.

HOUSES FOR RENT

Four more days 'til Moving Day. Have you found a house that suits you? If not, let these "Classified Rental Ads" help you settle the question. Don't put it off any longer!

FOR RENT City & Suburban 39

FOR RENT City & Suburban 39

Gas and Electric Service
IN YOUR NEW HOME

If you are planning to move, you'll want your Electric and Gas Service discontinued at your old address and turned on at the new. Please give us your moving date now so that we can give you prompt service.

CALL GRant 4300 GRant 7600 NOW

EQUITABLE GAS CO.
DUQUESNE LIGHT CO.

Apartments, North Side 38

rms., bath, Arch st	$40
rms., bath, Perrysville ave	30
rms., bath, Manhattan st	32
rms., bath, 1st floor, Lafayette	45
rms., bath, Perrysville ave	40
rms., bath, Allegheny ave	30
rms., attic, Hamlin st	23
rms., bath, Allegheny ave., 1st floor	40
rms., bath, yard, W. North ave	40
rms., bath, Perrysville ave	45
rms., attic, Veto st	29
rms., bath, 1st fl., Pennsylvania ave	35
rms., 1st floor, Veto st	27
rms., bath, 1st floor, Beech ave	50
rms., bath, Oliver High Dist	38
rms., bath, Perry High Dist	35
rms., bath, Perry Dist	
rms., toilet, E. Lacock st	20
rms., bath, Perrysville ave	35
colored, 4 rms., use bath	20

J. O'NEIL, Opp. N. S. Postoffice. Fairfax 2141.

estern ave., 6 rs., bath, elec., ldy	$60.00
rnell ave., W. View, 5 rs., mod.	47.50
Diamond st., 4 rms., bath, elec	50.00
Cedar ave., 4 rms., bath, elec., ldy	48.00
Federal st., 6 rms., bath, laundry	45.00
ulk ave., 5 rms., b., heat for halls	45.00
dge ave., 5 rms., bath, janitor ser.	45.00
ast st., 5 rooms, bath, laundry	40.00
Irwin ave., 5 rms., bath, ldy., yard	75.00
land ave., 4 rms., bath, electric	35.00
Laurel st., 6 rms., bath, electric	30.00
ll ave., 3 rms., bath, gas, electric	28.00
Charles st., 3 rms., attic, bath, elec	28.00
Madison ave., 5 rms., el., use bath	30.00
Metropolitan st., 5 rms., gas, elec	27.00
Cedar ave., 4 rms., bath, ldy., elec	47.50
Arch st., 3 rooms, bath, electric, laundry, hot water furnished	33.00
Federal st., 5 rms., ba., laundry	42.00
Federal st., 5 rms., ba., laundry	45.00

CALL FOR OUR NEW LIST.
C. ALLISON CO.
512 Fed[illegible] N. S. Fairfax 0685.

[illegible] rms., bath, ht. fur.	$50.00
[illegible] bath, elc., jan. ser.	44.00
[illegible] ba., frigidaire	48.00
[illegible] rms., b., attic, el.	35.00
[illegible] bath, gas, elec	32.50
[illegible] 3 rm., alc., bath, el.	27.50
[illegible] 3 rms., gas, elec	23.50
[illegible] ave., 4 rms., bath, gas, elec	22.50
[illegible] on st., 3 rms., elec., in. toilet	22.00
[illegible] rysville ave., 4 rms., b., h. w. ht.	55.00
[illegible] uggles st., 6 r., b., gas, fur., ldry.	50.00
Boyle st., 4 rms., bath, gas, elec	45.00
Brighton rd., 5 rms., bath, gas, elec	40.00
Buena Vista st., 3 rms., b., gas, elec	30.00
Linden place, 4 rms., bath, elec	45.00
Dunlap ave., 5 rms., bath, ldy	63.00

Call for our complete list.
ALLEGHENY REAL ESTATE CO.
516 Federal St., N. S. Fairfax 2100

WADLOW ST., 3121; 3 rms., 1st flr., $22.
McDowell st., 2802; 3 rms., 2d flr., $22.
Frederick st., 3114; 4 rms., use of bath, 2d floor, $25.
Wadlow st., 3052; 4 rms., 1st floor; good condition, $28.
Woods Run ave., 1436; 4 rms., private bath, 2d floor, $30.
Bainton st., 3238; 4 rms., private bath, 2d floor, $36.
R. FRANK. LINDEN 1545.
Call for complete list.

APARTMENTS.
$[illegible]—Reddour st., 4 rms., bath, laun., elec.
[illegible]—Cedar ave., 4 rms., bath, steam heat.
[illegible]—Hazleton ave., 5 rms., bath, elec., gar.
50—Brighton rd., 4 rooms, bath, elec.
HOUSES.
$[illegible]—Arch st., 9 rooms, bath, electric.
75—Garfield ave., 9 rooms, bath, laundry.
32—Stayton st., 5 rooms, gas, water.
35—California ave., 4 rms., attic, gas, el.
A. D. WILSON CO., 404 Federal St. N. S.

★ THE NEW ANSONIA
At 2655 Perrysville Avenue—Every modern convenience. Hot water heat controlled by thermostat. Janitor service, only $75.
Porter & MacDowell Co.,
Standard Life Bldg. Court 4090.

PERRYSVILLE AVE., 1966—2-room-and-bath efficiency apt., 1st or 2d fl., Murphy bed, frigidaire, steam heat, rent $52.50; rep. on premises from 2 to 5 p. m. Sunday. Court 1117 or 442 Fourth ave.

PERRYSVILLE AVE., 1917—Apts., brick, 5 rooms, bath, priv. hall, gas, elect., water; some with porches, good cond.; rent $30 to $45. See Peoples Pitts. Trust Co., Real Estate Dept., Fourth ave. and Wood st.

$45, $50, $55 EACH—Western ave., choice apts. of 6 rms., bath each; laundry, janitor service, porches, etc.
R. T. PEARSON CO.
107 N. Ohio st. Evenings, Linden 4378

BRIGHTON RD. DIST.—5 rms., sun parlor, tile bath, hdw. firs., G. E. refrig., range; owner furn. heat, hot water, janitor service, rent red. Linden 3963-R.

ORCHLEE ST., 1502, nr. Brighton rd.—2d floor duplex, 5 rooms and bath, steam heat, and in excellent condition; rental $57.50. Fairfax 2252.

RIVERVIEW PARK DIST.—5-room duplex, newest and most modern in district; rent reduced to $90. Second floor, $85. Fairfax 7909.

PERRYSVILLE DIST., 3953 Vinceton st.—4 rooms, 1st floor, private bath, large yard, $38; garage, $7. Wellington 1201-J.

AVALON—5 rooms, bath, near cars, $35. Davis Ave. Dist.—New duplex, 5 rooms, furnace; adults; $45. Linden 1142-W.

ATWATER KENT all elec. radio, reduced to $32, perfect cond., terms $8 cash, $5 a month. Hoffmann's, 537 Wood st.

926 MADISON ave., 4 rms., tile bath, shr., lndy., porch; up to date, steam heat, reas.

N. S., Semicir st., 45, 1st flr., 4 rms., bath, porches, reduced to $45. FA 4885.

PERRYSVILLE AVE. DIST.—Near Ivory rd., 5-rm. modern apt., $45. WE 0111-J.

CALIFORNIA AVE., 3859—Dup. 4 rms., bath, shower, frig., gar. $68. LI 2667.

CALIFORNIA AVE., 3547—6-rm. apt. and bath, 2d fl., rent $47.50. Court 1118.

ATTRACTIVE duplex; kitchen complete, rent reduced. Linden 5562.

BEECH AVE., 853—5 rooms, bath, modern. Cedar 4215.

City & Suburban 39

CRAFTON
6-room brick, 2 finished 2d floor rooms, h. w. floors throughout; elegantly decorated; large corner lot, good neighborhood; $90 per month.
John Bourke—Walnut 1273.

3015 CENTER AVE.
2d floor of duplex, 5 rooms, sun parlor, bath, modern, $50, with garage, $55. Atlantic 4201.

GLEN MITCHELL RD., 511, Glen Osborne—Mod. 7-rm. house, all conv. Hwd. flrs., tile bath, cement cellar, furnace, 2-car garage, $35; poss. May 1st. Open for inspection. Linden 0459.

COLORED—Reduced rents; 5-room houses $40-$35-$32; 4-room houses, $35-$28-$25; 3-room duplexes, $25-$20-$18; 2 rooms, $15-$17-$16-$10. Call for rent list. 1851 Center ave. Court 4487.

$40—1st flr. bk. dup., 4 rms., bath, indv.
$33—5 rms., bath, 2nd flr., Keystone st.
$35—Brick dwg., 5 rms., bath, large lot.
JOHN SYKES AGENCY. Fisk 0556.

7-RM. brick hse., all modern conveniences, near Catholic and public schools, Neptune st.; 6 min. to city. $40. WA 3553.

CRAFTON—6 rooms, furnace, trays, porches, gar., nr. high school, $50. J. H. LAURENT, 2 Ingram Ave. WA 4320.

Herron Hill, 722 Cherokee St., 6 rms., bath; $40. Everglade 3357.

CARNEGIE—On Greentree bus line; 6 rooms, garage, reduced rent. 108 Hill ave. Call Carnegie 1035.

WEST VIEW—4 rms., bath, indry., elec., pch., yd., on car line. $40. Perrysville 83-J.

MODERN BRICK, 6 RMS., BATH, FURNACE, FINE LOCATION, $55. MILVALE 1075.

WILK.—2 six-rm. houses, garages, all conveniences; rent reduced. Churchill 0120.

MARION ST., 11—Modern dwelling; low rent. Mr. Cooper, AT 1633 or MO 0382.

SWISS.—Red. May rent. 6 rms., tile bath, h. w. floors, garage; excel. PE 9131.

HAZELWD.—Chance st., 5 rms., bath, por., gas., el., $22.50. Fisk 1852, ev. HA 1749.

ELLIOTT—5 rooms, bath, finished attic, laundry, furnace. Call Walnut 3035-M.

ELLIOTT—4-rm. hse., bath, large lot, $30; 4-rm. house, West End, $25. WA 3553.

DUQUESNE HGHTS.—3-rm. house, $20; 5-rm. house, $25. 432 Edith st.

SHERADEN, Minton st., 6 rms., modern, brk., good cond., $50. Federal 2231-R.

NR. EAST END AVE.—Reduced $62. 9-rm. brick, suit. 2 families. Pen. 2358.

WILK.—single brick house, 5 rms., bath, dry., screens, red. Churchill 0230.

$45—521 BOGGSTON AVE., 5 rooms, bath, coal furnace. Lehigh 5499.

City & Suburban 39

$135.00—5801 5th ave., hse., 9 rms., garage.
$100.00—5803 5th ave., hse., 9 rms., garage.
$ 90.00—St. James Pl., dup., 6 rms., mod.
$ 85.00—Jackson st., house, 6 rooms.
$ 75.00—Union ave., Crafton, hse., 9 rms.
$ 65.00—Lorenz ave., Elliott, house, 6 rms.
$ 65.00—Shiloh st., Bellevue, house, 6 rms.
$ 55.00—McNeil Pl., hse., 6 rms., coal furn.
$ 55.00—Watsonia blvd., hse., 6 rms., furn.
$ 50.00—Webster ave., hse., 6 rms., furn.
$ 50.00—Frankford st., W. View, hse., 6 r.
$ 45.00—Banksville rd., house, 6 rooms.
$ 45.00—Grace st., house, 6 rms., furnace.
$ 42.00—Lincoln ave., apt., 5 rms., coal fur.
$ 40.00—Haberman ave., house, 6 rooms.
$ 35.00—S. Trenton ave., Wilk., apt., 4 r.
$ 35.00—Vickroy st., 2nd floor, 6 rooms.
$ 35.00—Wenger st., Carrick, hse., 6 rms.
$ 30.00—Seitz st., house, 4 rooms.
$ 30.00—Magee st., apt., 5 rooms.
$ 27.00—Armitage st., house, 4 rooms.
$ 23.50—S. Main st., W. E., apt., 4 rms.
$ 23.00—Throp st., N. S., apt., 3 rms.
$ 22.00—Wylie ave., duplex, 3 rooms.

FRANK T. **LAUINGER** 440 4th ave.

DWELLINGS
5615 Marlboro rd., two-story brick dwelling and garage, $200 per month.
216 McKinley ave., 6 rooms, bath and attic, $60 per month.
1612 Roland st., 4 rooms, $44, less $1 rebate.
1408 Irwin ave., 6 rooms and bath, $60 per month.
1410 Irwin ave., 6 rooms and bath, $60 per month.
7131 Brighton rd., 3-story brick dwelling and garage, $175 per month.
5838 Penn ave., 2nd floor, 3 rooms, no bath, $25 per month.
911 Fairdale st., 6 rooms and bath, $45 per month.
THE UNION TRUST COMPANY OF PITTSBURGH.
ATLANTIC 3300.

REDUCED RENTS
$55 & $50.
Schenley Heights,
McNeil Place, Webster ave.
Brick houses, 6 rooms, bath, coal furnace, newly decorated throughout. These are very fine houses. See them.
FRANK T. **LAUINGER** 440 4th ave.

DUPLEXES
294 Watson blvd., 1st floor, 5 rooms and bath, $50 per month.
56 N. Bryant st., 1st floor, 5 rooms and bath, $60 per month.
56 N. Bryant st., 2nd floor, 6 rooms, bath and attic, $55 per month.
296 Watson blvd., 2nd floor, 5 rooms and bath, $50 per month.
THE UNION TRUST COMPANY OF PITTSBURGH.
ATLANTIC 3300.

Reduced to $65 Month.
Modern brick semi-bungalow, large yard, porches, garage; 15 minutes to downtown.
W. H. Heselbarth & Sons,
506 S. Main st. Walnut 1737.

$80—The Blvd. (Carrick) 6 rms., bath, gar.
$60—5th ave., 3 rms., bath, electric.
$60—Gettysburg st., 6 rms., bath, elec.
$32—Forbes st., 3 rms., bath, elec., 2d flr.
$30—Forbes st., 3 rms., bath, elec., 1st flr.
$25—Ivanhoe st., 3 rms., bath, elec., 1st fl.
$20—Tustin st., 3 rms., gas, elec., 3rd flr.
NOAH REALTY CO., 1728 FIFTH AVE.

REDUCED
107 S. Trenton ave., corner Penn ave., Wilkinsburg, brick dwelling, 6 rooms, bath and sun parlor. Rent reduced to $55.00. Call Ellis & Carr, Court 5678.

VERY DESIRABLE DUPLEX
For couple, references exchanged; 3 connecting rooms and tile bath, $40; 4 connecting rooms and bath, $55; furnace heat, laundry; pleasantly and very conveniently located; healthy neighborhood, near city. Phone Court 4385.

Wilkinsburg—House.
9 rms., bath, porches, ldry., furnace, etc. Trenton corner Kelly ave. $75 per mo.
COMMONWEALTH REAL ESTATE CO.,
Commonwealth Bldg. Fourth ave.

$40, GREENFIELD, Sq. Hill Dist.—5-rm. apt., bath; $55, Nantasket st., 6 rms., bath, h. w. heat, $65, Ebdy st., 6 rms., bath.
FRED J. HETTLING,
305 Magee Bldg. Court 1828.

1523 WYLIE AVE.—Big reduction. 11-room house; bath, electric; suitable for rooming house.
WASHINGTON REAL ESTATE CO.
927 Fifth Ave. Grant 2252.

3011 CENTER AVE.
First floor duplex, 4 rooms, bath, laundry, front and back porches; modern; $45. Atlantic 4201.

FOR COLORED—Reduced rent, 1220 Wylie ave., 10 rooms, bath, electric; also 9-room house in rear at 1227 Pasture st.
WASHINGTON REAL ESTATE CO.
927 Fifth Ave. Grant 2252.

SECOND AVE., Hazelwood—6 rms., bath, ldry., $40.
GLEN CALADH ST.—5 rms., bath, furnace, ldry., up-to-date, $50.
T. J. FITZGERALD, 5009 SECOND AVE.

COLORED—Reduced to $30; 13½ Townsend st., 6-rm. house, gas and electric.
WASHINGTON REAL ESTATE CO.
927 Fifth Ave. Grant 2252.

SWISSVALE—Roslyn st.; eleg., mod. 6-rm. br., lovely tile b., s. por., fenced yd., Frigidaire, range; conv. loc.; many desirable features; gar. incl., $60. BR 1188-J.

$50—Frame, 6 rms., bath, furnace.
$55—Brick, 6 rms., bath, furnace.
$70—Brick, 7 rms., bath, furnace.
Adams & Schweinsberg. Walnut 2800.

REDUCED RENT—Colored; 23 Crawford st.; 7-room house, bath, electric.
WASHINGTON REAL ESTATE CO.
927 Fifth Ave. Grant 2252.

WILKINSBURG, $65—2-family house, South ave., 8 rooms, 2 kitchens, coal furnace, good condition. Ed Zimmerman, 743 Penn Ave. Penhurst 4120.

CRAFTON
Six-room brick, sun porch; 2 well-furnished 3d floor rooms, $70. Walnut 0248

"555 BARGAINS"
—Articles needed in every home. Get your FREE COPY TODAY! Burke (4) Bros. 433 Liberty ave.

WILKINSBURG, 423 Biddle Ave.—Modern 6 rooms, tile bath, steam heat, janitor services, rent $55.
PEOPLES-PGH. TRUST CO. Court 5600.

SHERADEN Bungalow—Modern 5 rms., bath; garage opt.; nr. Langley High School, churches; reduced $50. WA 1811.

CRAFTON, W. Steuben St.—8 rms., bath, newly painted and papered, A-1 condition; good neighborhood. $50. CO 1371.

PINE CREEK Stop, Harmony Line—5 minutes from station; 7-room house, h. w. heat, bath, garage, $40. Perrysville 980-R-2.

INGRAM—4 rms., hdw. fls., heat and hot water free, elec. refrig., $50. J. H. LAURENT, 2 Ingram Ave. WA 4320.

763[illegible] BAXTER ST.—Dandy home 8 rms., bath, arranged for 2 families; fine condition. $55. Penhurst 0223. Brushton Realty Co., 604 Brushton ave.

$40.00—Wilkinsburg; duplex, 6 rms., bath; near cars, churches, schools. PE 4522.

BLAWNOX—5 rms., bath, gas, elec., nr. R. R., st. cars, $35. Oakmont 1057-W.

SHERADEN, ASHLYN AVE.—MODERN 7-RM. HOUSE, $65. FEDERAL 2434.

MT. OLIVER—$35, modern 5-room brick house. Court 2122 or Montrose 6790.

[illegible] ORBY AVE.—6-rm. brick veneer, tile bath, h. w. flrs. WA 0354.

$15—Large room, bath, Oak Grove Creek, edge city. Atlantic 4593.

ALLENTOWN—6 rooms, bath, furnace, finished attic. Carrick 0322-J.

North Side 41

SEWICKLEY RD.—Attractive model 7-rm. brick house, bath, $50. Linden 4656-M.

BRIGHTON ROAD—New brick, 5 rooms, tile bath, attic, garage, $60. LI 2667

N. S., 806 Western ave., 6 rms., mansard attic, bath. Linden 4219-R.

MENTION THE SUN-TELEGRAPH WHEN ANSWERING ADVERTISEMENTS.

FOR RENT North Side 41

Anderson St., 12 rms., bath, gas elec	$85.
Federal St., 9 rms., 2 bths, gas, elec	$75.
Delaware St., 5 rms., bath, furn	$72.50
Radium St., 8 rms., bath, brkfst nk	$60.
Brandon Rd., 5 rms., bath, elec., gar	$65.
Brighton Rd., 10 rms., bth., elec., gas	$65.
Reddour St., 7 rms., bth, gas, elec	$57.50
Irwin Ave., 8 rms., bath, gas, elec	$60.
Sherman Ave., 6 rms., bth, lrg. yd	$50.
Oswald St., 9 rms., bath, gas, elec	$50.
Columbus Ave., 8 rms., ba., elc, gas	$50.
Brighton Rd., 8 rms., ba., gas, elec	$45.
Charles St., 8 rms., ba., gas elec	$45.
Pollmey St., 8 rms., ba., gas, elec	$35.
Sherman Ave., 5 rms., gas, elec	$35.
Franklin St., 6 rms., ba., gas, elec	$35.
Carrie St., 6 rms., ba., gas, elec	$35.
Hazleton Ave., 5 rms., gs, elc., (col.)	$35.
Lake St., 4 rms., gas, elec	$27.
Chautauqua St., 4 rms., gas, elec	$25.
Chautauqua St., 4 rms., gas, elec	$25.
Strauss St., 6 rms., gas	$21.
APARTMENTS	
Calif. Ave., Avalon, 5 rms., ba., ht.	$55.
Perrysville Ave., 5 rms., ba., gas, elec	$50.
Venture St., 5 rms., ba., elec., fur	$50.
Benton Ave., 5 rms., ba., elc., h. w. h.	$50.
Federal St., 4 rms., ba., gas, elec	$45.
Armandale St., 5 rms., ba., gas, elec	$40.
Orchard Ave., Avalon, 4 rms., ba., el.	$35.
Reddour St., 4 rms., bath, elec	$33.
Juniata St., 5 rms., ba., gas, elec	$28.
Charles St., 3 rms., ba., gas, elec	$22.50
Wilson Ave., 3 rms., gas, elec	$23.
Charles St., 3 rms., gas, elec	$23.
Strauss St., 3 rms., gas, water	$12.

R. T. PEARSON CO.
107 West Ohio St., North Side.

California Ave.—8 rooms, bath, elec.	$65
Howard St.—8 rooms, bath, elec	55
Moravian St.—5 rooms, bath, elec	36
Columbia Pl.—7 rooms, bath, elec	35
Manhattan St.—7 rooms, bath, elec	30
Belmont St.—4 rooms, attic, gas, elec	28
Lovitt Way—5 rooms, gas, elec	25
Sprain Ave.—6 rooms, gas, elec	25
Rising Main Ave.—4 rooms, attic, gas	25
Howard St.—5 rooms, gas, elec	22
Meadville St.—5 rooms, attic, gas, elec	32
APARTMENTS	
Langley St.—4 rooms, bath, elec	$37.50
Beuna Vista St.—4 rooms, bath, elec	35
Taylor Ave.—4 rooms, bath, elec	40
Perrysville Ave.—4 rooms, bath, elec	35
Sandusky St.—4 rooms, bath, elec	25
Suffolk St.—4 rooms, bath, elec	25
East St.—4 rooms, bath, elec	30
Dunloe St.—3 rooms, attic, bath	25
Tripoli St.—4 rooms, gas, elec	24
Howard St.—4 rooms, gas, elec	23
Olive St.—3 rooms, gas, elec	22
Chestnut St.—3 rooms, gas, elec	20
Gerst Way—3 rooms, attic, gas, elec	19
Harlan Ave.—3 rooms, gas, elec	17
Heppner St.—3 rooms, gas, elec	17
California Ave.—4 rooms, gas, elec	17
Madison Ave.—3 rooms, gas, elec	15

H. H. STEINMEYER,
718 E. Diamond st. .... N. S., Pittsburgh.

RUSH ST., 119, 4 rms., bath, 2 attic rooms	$32.50
Atkins st., 3705, 6 rms., bath laun.	$57.00
Stayton st., 2825, 5 rms., finished attic, bath, shower, laundry, hot water heat, garage	$60.00
Shade st., Bellevue, 700, 7 rms., bath, furnace, attic, laun., can be sublet	$60.00
Kirkbride st., 842, brick, 8 rms., finished attic, bath; can be sublet	$60.00
Wilksboro st., 3822, 6 rms., bath, 2-car garage, modern	$70.00

R. FRANK. LINDEN 1545.
Call For Complete List.

1520 DAVIS AVE
Five rooms, bath, sun parlor, laundry, hot water heat, garage, splendid neighborhood between California ave. and Brighton rd.; close cars, schools; $60.
CHARTERS REALTY,
ATLANTIC 7624.

9 rms., toilet, Veto st	$52
4 rms., bath, Troy Hill	35
10 rms., bath, Orchlee st	80
14 rms., 2 baths, Beech ave	105
6 rms., bath, E. Jefferson	50
6 rms., bath, yard, Oakhill st	60
4 rms., bath, Lamont st	38
6 rms., toilet, Melrose ave	25
Colored, 7 rms., bath, Henderson st	40

J. O'NEIL, Opp. N. S. Postoffice. Fairfax 2141.

HOUSES AND APARTMENTS.

Boyle St., 10 rms., bath, gas, elec	$100
Norwood Ave., 6 rms., bath, garage	113
North and Palo Alto St., 7 rms., bath	95
Cedar Ave., 5 rms., bath, gas, elec	65
No. and Palo Alto, 4 rms., bath, mod	40
Palo Alto St., 5 rms., bath, elec	45

Send for our complete list; we issue a special commercial sheet; mailed on request.
H. C. MENDEL & CO.,
407 E. Ohio St. Fairfax 5094.

OPEN FOR INSPECTION
2-5 P. M.
MAY RENT FREE.
5 rooms, bath, furnace and laundry and front and rear porches; near Riverview Park; newly decorated. 80 Watsonia blvd.
Auslander Krasnow Co.,
508 Grant St. Grant 5507.

RIVERVIEW PARK DIST.
$65—DUPLEX APT.—$65
Inspection Sunday 2 to 5 p. m.
3326 Portrola St., off Deaware Ave.
5 rooms, hardwood floors, bath, including frigidaire, modern throughout, or call Mr. Williams. Atlantic 5729

★ 2654 Ellis Ave., North Side.
Brick house, 6 rooms, bath, gas, E. L. laundry; one sq. from Perrysville ave.; only $55. Call Cedar 4303-W or
Porter & MacDowell Co.,
Standard Life Bldg. 4090 CT.

LOCKHART ST., 513—9 rms. and bath, suitable for rooming house, within walking distance from downtown, near street car lines and park; reduced rent, $80; elegant location for rooming house. Call Court 1117 or 442 Fourth ave.

APARTMENTS
HOUSE
Call for complete list.
BECKFIELD REALTY CO.
722 E. Diamond St., N. S.

DAVIS AVE., 1507—Modern 5-room brick home; porch, laundry, nice yard, etc.; best residential district on North Side.
PEOPLES-PGH. TRUST CO. Court 5600.

SUPERIOR AVE.—5 and 6-rm. houses, bath, elec., reduced rentals, $35-$37.50-$40-$47.50; one month free. Lando Realty, 331 Fourth ave. CO 4487.

Two Months' Rent Free
Modern 6-room brick house, bath, yard; near parks; $47.50. Fairfax 2142.

LAFAYETTE ST., 320—1st fl., 6 rms., tile bath, coal furnace. Reduced rent.
PEOPLES PGH. TRUST CO. Court 5600.

CHARLES ST., 2708—7 rms. and bath, rent $37.50; rep. on premises from 2 to 5 p. m. Court 1118.

BRIGHTON RD.—$65—New 6-rm. house, bath, laundry, hot water heat, hardwood floors. Linden 6757.

ALPINE AVE., nr. Monterey—6 rooms, bath, furn., lndry., nice yard. LE 5550.

DELAWARE ST.—Modern bungalow, 5 rms., bath, cement porch. Fairfax 9432.

CALIFORNIA AVE.—8 rms., arranged 2 families, garage, $65. Linden 6464-R.

$50—PERRYSVILLE ave dist., 8 rms., bath, furn. 2 kitchens. HA 1205.

N. S., 334 Hemlock—8-rm. brick, 2 families, furnace, bath, $50. Hemlock 9001.

South Hills 42

KNOXVILLE LOCATION
$45. 616 LILLIAN ST. $45.
6-room house, bath; near car line; newly decorated. Grant 5507.

MT. WASHINGTON duplex, 5 rms., bath, ldy., furnace, h. w. flrs., $50; house, 4 rms., $30. A. L. Floto, 220 Shiloh st.

BEECHVIEW DIST., $45—Ringwalt st., 1807, 5 rooms, sun porch, bath; car 38 or 39 to Capitol ave. Grant 6575.

BRENTWOOD—New home, 7 rms., 2 baths, 2-car garage; South Hills Country Club, $125 month. Carrick 4500.

MT. LEBANON—7 rooms, tile bath; 2-car garage; every convenience; best location in Mt. Lebanon. Lehigh 0668.

MT. LEBANON—5-room double, square to cars, $85, reduced from $98; dandy lot. Call Simmonds, Lehigh 8911.

COZY houses and apts.; reasonable rent. Get our list. Bode, 1662 Broadway. Lehigh 2217.

HILLSDALE, Dormont—Six-room modern house, $65. Adolph Klein, Berger Bldg.

INDUSTRY ST., nr. Arlington, 6 rooms, bath, fin. attic, lndry., furn. LA 6542-R.

DORMONT—Modern 6-room house, sun parlor, garage, reasonable rent. LE 1391.

WARRINGTON AVE., 943—5 rms., bath, laundry, porch, $40. Griffith. HE 8006.

$52.50—5-rm. house, bath; best location in Carrick. Carrick 1115.

NR. Dormona Park—5-rm. mod. brk., garden, fruit, pretty place, $50. LE 1995-R.

BEECHVIEW duplex, 6 rms.; close school, churches; $55. 1804 Brdwy. LE 4408-R.

ALLENTOWN—4 rms., bath, $40; also 4 rms. house, $35. 419 Knox Ave. EV 4303.

ROCHELLE ST., 414—Modern 8-rm. brick furnace, $65. Reduced rent. HE 8006.

BEECHVIEW—Modern brick, 6 rooms, bath, best section, $75.00. Hazel 5789.

BEECHVIEW—Modern 5 rooms, bath, yard; 2 sqs. to cars; $50. Locust 1381.

$50—Mt. Lebanon—6 rms., bath, cellar, hot air furnace. Lehigh 7810-J.

BROOKLINE, Aldyle ave., modern 5-room houses, $45-$48; large yard. LE 6390.

1117 WOODBOURNE—Brick, 6 rms., tile bath, hdw., furnace, $65. Lehigh 1500.

GRANDVIEW, 63 Estella st.—Mod. 6-rm. brick, new, rent $65. LA 5569-W.

829 ROSSMORE—Brick, 6 rms., h. w. heat, hdwd., $65. Smith & Mott. LE 1500.

GRANDVIEW PLAN—7 rms., modern brick, furnace, $55. HE 8006.

MENTION THE SUN-TELEGRAPH WHEN ANSWERING ADVERTISEMENTS.

FOR RENT Lofts & Warehouses 49

FOR RENT Lofts & Warehouses 49

ARSENAL TERMINAL WAREHOUSES
40th and Butler Sts.
Conveniently Located for Delivery Over Entire City and Suburbs
UNITS OF 20,000 SQUARE FEET
1,000 POUNDS PER SQ. FT. CARRYING CAPACITY
PENNSYLVANIA RAILROAD SIDINGS
All Space on Ground Floor
Sprinkled—Absolutely Fireproof
SUITABLE FOR STORAGE OR MANUFACTURING
REASONABLE RENTS—SEE YOUR BROKER OR
RELIANCE REALTY CO.
Fairfax 3906 126 Anderson Street, North Side

Offices & Desk Room 50

Offices & Desk Room 50

A Few Choice Offices
Diamond Bank Bldg. Fifth, Cor. Liberty Ave.
Bowman Building Ross St., Cor. Third Ave.
Available May First
Freehold Real Estate Company
Court 5800 311 Fourth Ave.

South Hills 42

SOUTH HILLS
$45—Hillsdale ave., brk. house, 5 r. & b.
$50—Neeld ave. apt., 4 rooms and s. p., bath, etc.
$55—Dormont; brick house of 5 rms. and bath, coal furnace.
$75—Mississippi ave., 6 rms., h. w. heat.
$65—Broadway duplex, 5 rms. and sun p.
$65—Arkansas ave., 5 rms., coal furnace.
$85—McNeilly ave., semi-bungalow, 6 rms., garage.
ARTHUR WESSEL,
2932 West Liberty Ave.
Magee Bldg., Fourth Ave., Pgh.

SOUTH HILLS—FOR RENT
OVERBROOK—Brick and shingle, 6 rooms, finished attic, modern, $60.
OVERBROOK—Double brick, 5 rooms, sun parlor, modern garage, $65.
OVERBROOK—Apt., 4 rooms, bath, laundry, hot water heat, $35.
CASTLE SHANNON—New brick, 6 rooms, tile bath, modern, $55.
CARRICK—Double brick, 6 rooms, bath, modern, 2 doors from Brownsville road; near churches and schools; $60.
J. DEGENHARDT, REALTOR,
2400 Sawmill Run Blvd. Carrick 1276

BRENTWOOD
4053 Cloverlea st., modern brick and shingle house, six rooms, bath, hot air heat, 3-car garage. Immediate occupancy at attractive rental. Call Mr. Brooks, Atlantic 6017.

MEADOWCROFT AVE.
Duplex, 6 rooms, bath, excellent condition, $60.
Brick and stucco bungalows, hardwood floors, tile bath, vapor steam heated, cemented cellar; excellent condition.
5 rooms, bath $80
7 rooms, 2 baths $90
3407 MEADOWCROFT AVE. LOCUST 1335

BRENTWOOD LOCATION
$50—May Rent Free—$50.
514 WILLET ROAD.
Immediate possession, 5 r-room house, sun porch, bath, coal furnace; 10 minutes from car line. Grant 5507.

Attractive Mt. Lebanon Home,
7 ROOMS, breakfast nook, sun parlor, tile bath and garage; hardwood floors, hot water heat, tile roof. Garden spot and playground. Immediate possession. $100. Call owner, Lehigh 6582-J.

Single House—5 rms., bath, fenced in yard, fin. attic, $55, with garage, $60.
Double House—5 rms., bath, front and side yard, $50.
Call Carrick 1114.

INGLEWOOD DRIVE, 188.
Beverly Heights Plan; new 7 room dwelling; garage; all modern features; will sacrifice for $13,500. Call Samuel Gladstone, Atlantic 4201.

BROOKLINE—Modern 5-room duplex, sun parlor; hot water heat, very low cost to heat; mangle, new frigidaire, nice yard, good corner location, garage. Will reduce rent to right party. Call owner, Lehigh 3670.

BELTZHOOVER AVE., 208—Cozy 9-room, situated on car line No. 44; good neighborhood; arranged for 2 families; vacant May 1; rental $65; suitable for beauty parlor. Call Walker, Fairfax 1195.

COLONIAL DRIVE
6 rms., gar., level lot, near schools, transportation.
REASONABLE RENT. CALL LE 9701.

KINGSBORO ST., 211; 5 rooms, bath, 2-story brick dwelling; 10 minutes to downtown; reasonable rent.
PEOPLES-PGH. TRUST CO. Court 5600.

Dormont Memorial Dr., $75.
Immed. poss., modern, 6 lge. rms., coal furn., gar., nr. schools, cars. HA 2244.

MT. LEBANON—Beautiful residential section; 3 bedrooms, sewing room; level lot, garage, tile bath, hot-water heat, $90; possession May 1. Lehigh 5187.

MT. LEBANON.
$90—Six rooms, breakfast room, tile bath, Frigidaire, separate garage, large level lot, near stores, schools and transportation. Call Lehigh 6666.

MAY RENT FREE.
Mt. Washington—6 rooms, bath, laundry, $37.50; 6 rooms, bath, $35; 7 rooms, bath, laundry, $45. Call Everglade 0148-J.

$85 Reduced rental; 6 rooms, tile bath, 2-car garage, corner lot. Lehigh 5498.

DORMONT HOUSE—$60.
Brick, 5 rooms, sun parlor, tile bath, coal furnace; paved street; level lot.
SMITH & MOTT. LEHIGH 1500.

DORMONT, 1760 Potomac Ave.—4 rooms and bath, $47.50; garage optional, $7.50.
PEOPLES-PGH. TRUST CO. Court 5600.

DORMONT—9 rooms, reception-hall type, large bath, h. w. heat, hdwd. floors, nicely decorated, suitable for subletting; rent $90. Lehigh 4479-J.

KEEP WARM—GOOD COAL FURNACE
$45—$55, 5 large rooms, bath, inclosed sun parlor, coal furnace. 2737 Pioneer ave. Lehigh 2150.

$80—If you want a real home, see this, 6 rooms, tile bath, garage; nice yard. Lehigh 5599.

BRENTWOOD—New brick duplex, 5 rms., tile bath, built-in features hd. flrs., gar., May free, 3 min. to cars. CA 2828-R.

MT. LEBANON, 613 Royce ave.; 7 rooms, bath, garage; very modern.
PEOPLES PGH. TRUST CO. Court 5600.

BEECHVIEW—New double brick; 6 large rms., tile bath, h. w. heat, garage; newly decorated; $70. LE 0622-M.

$46—Mt. Oliver, 434½ Hays ave., 5-rm. house, bath, laundry, furnace, yard. EV 4708-M. HE 8014.

$65 TO $90; several houses, 5 and 6 rms., good locations in Dormont.
MACKINTOSH & GOLDEN. Lehigh 1571.

Business Properties 47

BUSINESS PLACES
607 Sandusky st., basement storeroom, $30 per month.
300 Market st., storeroom, $235 per month.
508 N. Highland ave., storeroom, $175 per month.
108 Wood st., 8-story warehouse and store
110 Wood st., 8-story warehouse and store bldg., $500 per month.
bldg., $500 per month.
Center and Cypress st., commercial garage and showroom, $750 per month.
324-6 Second ave., warehouse building, $200 per month.
THE UNION TRUST COMPANY OF PITTSBURGH,
ATLANTIC 3300.

WATER ST.—Near Ferry st.; first floor for rent; 6,400 sq. ft.; heavy construction with 2 4-ton cranes and runways. Truck entrance from 2 streets. Rent reasonable. Heyl & Patterson, 50 Water st.

WANTED—A one-story fireproof building containing at least 10,000 square feet. Will lease or purchase if the price is right. Give location and price. Write K 128, Sun-Telegraph.

DESIRABLE mfg. space and power; freight and passenger elevator. Imperial Power Bldg., Penn and Barbeau st.
PEOPLES-PGH. TRUST CO. Court 5600.

3 FLOORS 60x100, use of freight elevator, water and electric; near freight station, Pennsylvania ave.; rent $80 per floor; 843 Jacksonia st., N. S. Fairfax 2125.

EQUIPPED restaurant included in rent; downtown, transient traffic; reduced rent for immediate possession. Court 2583.

ROADSIDE stand, Wm. Penn highway, large frontage, $25 mo. Penhurst 1738.

WATER ST., 49—1st floor rm., 20x60 ft. Heyl & Patterson, 50 Water st.

Lofts & Warehouses 49

GARAGE BUILDING
Corner Penn and Pacific aves.; brick building, 8,000 sq. feet; steam heating system; good for garage, storage or light manufacturing business.
FOR INFORMATION CALL
OAKLAND REAL ESTATE CO.,
3717 Forbes st. MA 2742.

FOR RENT—3-STORY BRICK WAREHOUSE, 21,000 FEET; 1 SQUARE FROM PENNSYLVANIA FREIGHT HOUSE; AVAILABLE MAY 1ST; REASONABLE RENT; WILL MAKE LONG LEASE. SEE DONALDSON, 1018 WESTERN AVE. FAIRFAX 0385.

Offices & Desk Room 50

ARONSON BUILDING
Best advertised building in Pittsburgh, Fifth Ave., between Smithfield and Wood; 100% location, furnished and unfurnished offices. $25 and up.
United States Realty
8th flr., 339 Fifth Ave., Aronson Bldg.

LOEW BLDG.
Penn at 6th St. Thoroughly modern lofts & show rooms. [illegible] Low rates.
E. U. SNAMAN & CO.
335 FIFTH AVE. ATLANTIC 8075.

EAST END
OFFICES—SHOPPES
IMMEDIATE POSSESSION.
W. T. Grant Co. Bldg.
PENN AND SHERIDAN AVES.
AVEY & IRISH,
FIRST NATIONAL BANK BLDG.
ATLANTIC 0640.

STATE THEATRE BUILDING
335 Fifth Ave. Modern, fireproof. High class service. Offices as low as $30 per mo.
E. U. SNAMAN & CO.
335 FIFTH AVE. ATLANTIC 8075.

CENTURY BUILDING.
Offices, display rooms and show room.
NICOLA REALTY CO.,
1414 Farmers Bank Building.
Atlantic 5570.

WASHINGTON TRUST CO. BUILDING.
Offices, single or suites; outside offices at reduced rentals; also large loft, well vent.; pass. and freight elev.; jan. serv.
Washington Real Estate Co.,
927 Fifth Ave. Grant 2252.

EAST LIBERTY
Very attractive, modern offices in heart of East Liberty business section. Single or suite. Moderate rentals. Immed. poss.
Peoples E. E. Real Estate Co.,
Penn and Highland ave. Montrose 4025.

CHOICE musical studio, Reymers bldg., 239 5th ave.

➡ Westinghouse Bldg. ⬅
Desirable space, single or en suite. AT 4050.

KNOXVILLE—Doctor's office over 30 years, fine location, $50 incl. heat. HE 8006.

GRANT BLDG., 17th floor—Will sublet very desirable office. Atlantic 6650; Walnut 3308.

PGH. BUILDERS EXCHANGE—Light, airy desk space; phone, steno. serv. AT 9730.

CHAMBER of Commerce Bldg. Room 604. Phone and stenog. service. Atlantic 8741.

Seaside To Let 53

FURNISHED rooms in most desirable section of Atlantic City; reasonable. 3825 Boardwalk; operated by Pgh., Pa. lady.

Farms, To Let 54

$20 RENT—40-acre farm, large 6-room house, stable, outbldgs.; suitable for road house and picnics. Braymes, 280 Forty-fifth st.

4½ ACRES—Four-room house, truck or chicken farm, 12 minutes' walk from end Arlington car line. Hemlock 1511-J.

FARM—Low rent to party making improvements. Write X 104, Sun-Tele.

50 acres, new house, 5 rms., porches, fruits, Franklin rd., $30 month. WE 1133-R.

Garages To Let 55

TO LET—40x80-foot garage, 1st and 2nd floor, 61 South 15th st., opposite South Side Postoffice. Inquire at Strand Theater.

Wanted To Rent 56

LADY wishes housekeeping room reas., Sq. Hill, Homestead, Hazelwood. Write W 104, Sun-Tele.

FOR SALE City & Suburban Houses 60

MT. WASH.—Bargain, $4,300, 6 rms., bath, finished attic, paved st., good location. Inquire 1 Gray st., Mt. Washington.

BABCOCK BLVD.—7 rooms, tile bath, h. w. heat, 2-car garage; 2 acres ground; near cars. Millvale 2230-M.

SANDY CREEK, Pa.—5-room house, ¼ acre of ground, water, gas and electric; $2,500. Sycamore 9996.

COL.—$75 down, move in 6-rm. home, $35 monthly. Atlantic 7489. 2110 Center.

HOMEWOOD—6-rm. mod. brick; nr. cars; real barg.; $5,700; $300 down. PE 6413.

FRANKSTOWN RD.—Mod. brick home, $7,500, terms; 6 rms., garage. SC 2212.

BRADFORD WOODS—8 rms., bath, large yd. $10,000; will rent $45. Glenshaw 449-W

PERRYMONT RD. bungalow, acre ground, garage, fine place. Perrysville 200-M.

$3,600—MT. WASH.—5 rms., bath, lot 107 ft. front, nr. cars. EV 4478-J.

FOR SALE City & Suburban Houses 60

FOR SALE City & Suburban Houses 60

'NESTLING IN THE HILLS OF ALLEGHENY COUNTY'
Ultra Modern—Low Rambling English Home—the Location Unsurpassed—Stone Construction, Tile Roof—Architecturally a Masterpiece.
Ground Floor Has Three Bedrooms, Two Baths, Kitchen and Breakfast Nook and the Living Room Is Exquisite. The Porch Extends Half Way Round the House and Is Enclosed at One End. Two Bedrooms and Bath, Maid's Room, Billiard Room and Storage Complete the Second Floor Plan. A Garage for Four Cars With Chauffeur's Quarters Above in Harmony With the Design Carried Throughout Completes the Layout.
This Unusual Home Can Be Purchased With 5 or More Acres. The Landscaping Is Exceptional, With Sunken Gardens, Well Shrubbed Amid Sturdy Oak Trees.
The Location Is Only 15 Minutes From the City On Good Road. For Inspection and Further Details See
RICHEY-BARNHART
333 FOURTH AVE. VANDERGRIFT BLDG. COURT 3870.

OWN YOUR OWN HOME
Let Us Start You
$85 DOWN
$25 PER MO.
WHY PAY RENT?
Ask for Illustrated Book of 150 Homes. Fill out and mail coupon to 1105 Law and Finance Bldg., Pittsburgh, Pa.
COUPON. (TELE.)
NAME....................
STREET....................
CITY....................

Will Build—Finance
CLEAR LOT REQUIRED.
$5,200 will build 6-rm., bath, all brick, all hardwood floors complete.
$7,250—6 rms., all brick, tile bath in colors, shower, tile roof, h. w. heat, double h. w. flrs., stone mantel, sidewalks, complete in every detail. Wide selection of these homes can be shown. Call Churchill 6252, or write Hamilton Construction Co., 1135 South ave., Wilkinsburg.

BEAUTIFUL HOME IN DELAFIELD HEIGHTS
We have for quick sale the most attractive home in the Delafield Heights section.
NICOLA REALTY CO.
(Exclusive Agents)
1414 Farmers Bank Building.
Atlantic 5570.

EDGEWOOD ACRES
New English design, 6 rooms, sun parlor and open porch; corner lot, garage, drive; beautiful tile bath, modern; reduced from $16,000 to $13,800. Terms, $1,800 cash, $100 per month (no trade). Corner Berlin and Batavia rd. Open for inspection. Brandywine 2480.
HARE, WHITFIELD CONSTRUCTION CO.,

REDUCED
From $10,000 to $7,950; brand new 6-room house, tile bath and kitchen, hardwood floors, extra lavatory on first floor, garage, lot 38x110; located near Hutchinson and South Braddock ave.; attractive terms.
REED & WILKINS
Montrose 4100. 6022 Center Ave.

JOHN F. SWEENEY HOMES
$6,850—Would cost $10,000, big duplex, 7 rms., bath each; fine pvd. st. Easy pmts.
$1,750—2 acres for garden and chickens. Close cars; nice 4-rm. cottage; any trms.
1012 Diamond Bank Bldg.

CORAOPOLIS HEIGHTS
Beautiful suburban home site of 14 acres. High, wonderful view. Surrounded by expensive homes. $600 per acre.
MARGARET ORR LOCKARD,
521 Oakwood St. Churchill 6167.

Cozy Little Home, $5,950.
Short distance out Frankstown road, 5-room and bath, almost new, furnace, large level lot, garage.
PORTER BECK. ATLANTIC 9150.

LONESOME FARM
Close to city off Frankstown road, 6-rm. house and bath, gas, electric, 7 acres, good water. Penhurst 3450.

NEW all-brick modern home, $6,700; Forest Hills district, Brinton road, 6 rooms, tile bath, shower, hardwood floors, hot water heat, laundry. Call Penhurst 9127 and make appointment.

"555 BARGAINS"
—Articles needed in every home. Get your FREE COPY TODAY! Burke (4) Bros. 433 Liberty ave.

WILK.—New duplex, 4 and 5 rooms, tile b., el. refrigerators; price $11,000, $2,500 cash. 473 Ella st. PE 4238 or CH 4239.

HOWE ST., 5530—Modern 9-room brick house, bath, furnace; in finest condition, $11,500. We want an offer. Atlantic 6444.

6-room house, large lot, fruit trees, etc.; electric, gas; for $2,400. W. Preece, Lime Hollow, Sandy Creek, Verona rd.

East End Houses 61

$4,600.00—Cost $6,600.00
Five-room brick dwelling, strictly modern, and garage; well located in Homewood-Brushton District; terms $1,600 cash; mortgage $3,000, just placed. This is a bargain. Will show today 2 to 5 p. m. if desired. CALL FINANCE REALTY CO.
531 N. Homewood Ave. CH 1044.

Sq. Hill, North of Forbes
10-rm. house, 2 baths, hardwood finish, large grounds, well planted. Terms. Mayflower 9452.

$1,500 CASH
Balance $60 monthly—plus interest. Very attractive home of 9 rooms, 2 baths, 2-car garage, Squirrel Hill, north of Forbes st. Price cut away down to $16,500. Easily worth $25,000. Call MA 4612.

MOVE RIGHT IN
CAN BE SEEN DAILY, 11 P. M.
2326 Murray ave., nr. Phillips, Sq. Hill—7 rms tile bath h w heat; can be used for 2 families; $1,500 cash balance as rent. J. H. ARONSON Co., 450 4th ave. CO 2582.

$15,000
Highland section, 5-room brick, tile bath, tile roof, frigidaire, weatherstripped, hardwood throughout. Owner leaving city. Must be sold. For appointment, Montrose 2043.

YOUR LAST CHANCE
SEE 3551 BEECHWOOD BLVD.
Open for Inspection.
6-room house; no reasonable offer refused.

$7,000-Princeton Blvd.-$7,000
6 RMS., s. parlor, slate roof, hdwd. flrs., fine location. Terms, $500 down, bal. $60 monthly, including taxes. CH 8690.

EAST END—$500 DOWN
New brick dwelling, 7 rms., tile bath, hardwood floors, Holland furnace, large lot. Montrose 6831.

5540 WELLESLEY AVE.—Custom built house of 8 rooms, 2 baths. Best of material and workmanship. Strictly modern. Must be sold to settle estate. Call or phone Montrose 9092 evenings or Sundays.

DUFFIELD ST.—$7,900.
Near Bryant st., 6 rm. brick house, bath, hardwood firs., furnace, garage. MO 1909.

5338 BEELER ST.
6-room house, finished 3rd floor, garage; $12,500. Mayflower 5625.

Lingrove Place, Point Breeze
8-room home, 3 baths, modern, ideal home, double garage; shade trees; near Linden School. Emerson 0809.

5614 AYLESBORO AVE.
MUST BE SOLD TO CLOSE ESTATE.
SEE YOUR BROKER.

COLORED—Lowell nr. Frankstown, row, 6 families, $7,600. Worth $12,000. Must sell quick; terms easy. Silknitter, 6515 Frankstown at Lincoln.

GRAHAM ST., Near Penn ave., $8,900; 8-room brick, modern. Montrose 2353.

DOCTORS OR DENTISTS TAKE NOTICE. 5527 Stanton ave., 8-rm. house, 2 baths, 3-car garage; will sacrifice. Atlantic 3720.

ATTRACTIVE Alder court apt. for sale, 7 rms., 3 baths, 4th flr., corner; sacrifice to settle estate. Montrose 0378.

SELL or rent new 5-room house, garage, 6413 Nicholson st., Sq. Hill. Hazel 1592-W. Montrose 2259

E. E. sacrifice, 7-rm. modern house nr. Linden and St. Bede's School. MO 3051.

East End Houses 61

SQUIRREL HILL
Two-story red brick house on Northumberland street; three bedrooms and three baths on second floor. Hot water heat, hardwood floors, frigidaire and all modern equipment. Large lot 60x213, excellently planted in flowers and shrubbery. Garage for two cars with apartment above consisting of living-room, bedroom, kitchen and bath. Owner wishes to leave city and will consider price far below actual value.
GEORGE BROS.,
307 Fourth Avenue. Court 3100.

519 EDGERTON PLACE, bet. Dallas and Linden; a most unusual home, with every conceivable built-in convenience; lot 60x120; 6 bedrooms, 3 tile baths, 2 extra lavatories, elec. refrig., vent fan, arched groin ceiling in dining rm., recreation rm.; Bryant gas boiler, etc.; will be completed in 1 week. The most outstanding house value at less than $40,000 in the Pgh. dist.; open for insptn. Sunday p. m. and every wkday; shown by appt. at any time. Taylormade Bldg. Co., MO 4676.

YORKSHIRE RD.
PT. BREEZE NEWEST DEVELOPM'T
At Dallas and Penn Aves.
8 and 9 rooms, 3 baths; all modern conveniences; private and exclu. neigh.
KAPP BROS., BUILDERS
Peoples E. E. Bldg. Emerson 1331.

$24,000 Decided Bargain.
Small down payment. Beautiful 10-room modern home in A-1 condition; 3-car garage; lot 50x150; on Beechwood blvd. north of Forbes st.; practically new; possession May 1. Must be seen to be appreciated. Call Mayflower 4510.

FOR RENT East End Houses 61

328 ROUP STREET
Magnificent brick home and garage; lot 50x160; large rooms, three baths, hardwood floors, oil burning hot water heat. At $25,000 this is wonderful bargain for family needing large home, as it is in perfect condition on quiet street, yet convenient to everything. To inspect call
Charters Realty, Atlantic 7624.

NORTH OF FORBES ST.
Due to owner building larger home we are offering what we consider one of the best built homes in the finest condition. An attractive home, 8 rooms, 2 bath rooms, modern in every respect, 3-car garage, level lot well planted with shrubbery, etc. This is really a sacrifice at the price of $16,500. Call Mr. Chidester.
SCOTT & McCUNE,
Frick Bldg. Atlantic 6444.

BARGAIN
Murdoch Farms.
Open for Inspection.
1227 BENNINGTON AVE.
Beautiful new English home, 5 bedrooms, 3 baths on 2d floor, large lot, 2-car garage. Every modern improvement. Will sell at sacrifice.
NAT CANTER,
332 Bakewell Bldg. Court 1623.

$7,000
ONLY ONCE IN A LIFETIME
BUYS SUCH CALUE.
Think—8-room buff brick, garage to match for 2 cars. It's the biggest bargain in town. No phone information. See Mr. Foley.
Eugene S. Reilly & Co.,
430-432 Fourth Ave. Court 5500.

Last Chance—Bargain.
7118 Meade st.—New single home, 8 rooms, 2 baths, G. E. refrig., h. w. heat, gar., large lot, beautiful shrubbery, big barg. for quick buyer; will trade for an old house or lot. Open for inspection Sun. 1 to 6 p. m. GR 7728 Sun and eves. MO 9920.

Shadyside
Beautiful home in the most accessible location in the city; 8 rooms, 2 baths, finished third floor; formerly priced at $25,000, now $20,000; will help finance. Call owner, Montrose 2353, or Mayflower 6734.

$3,250.00—Worth $5,000.00
TERMS $750 CASH, BAL. MORT., 3 yrs. 8-room frame dwelling, located on Susquehanna st. near Homewood ave. Lot 25x100 to alley. Investigate this.
FINANCE REALTY CO.
531 N. Homewood ave. Churchill 1044.

MORNINGSIDE—7 rms., all brick, furnace, bath, hdwd. flrs. Emerson 6866.

Dormont, Mt. Lebanon 63

Dormont, Mt. Lebanon 63

MT. LEBANON
Distinctive! Beautiful! Comfortable!
See This Home!

OPEN FOR INSPECTION.
Terrace and Pueblo Drive, Seminole Terrace Plan.
Anyone might well be proud to own this English Normandy home. It's a center hall type with three rooms and a sun room on the first floor; four bedrooms, three baths on the second. California stucco interior. Tile kitchen, Monell metal sink, breakfast nook, concealed, vapor heating system and many other convenient features. Two-car garage integral with the house. Ideally located, 60x140 foot lot. If you are interested in an unusual home, don't fail to see this one. Come out today.
Drive out Washington Road to Seminole Terrace, turn left at Terrace Drive to Pueblo Drive.
Phone Owner—Lehigh 8615.

SEMINOLE TERRACE
Open for Inspection

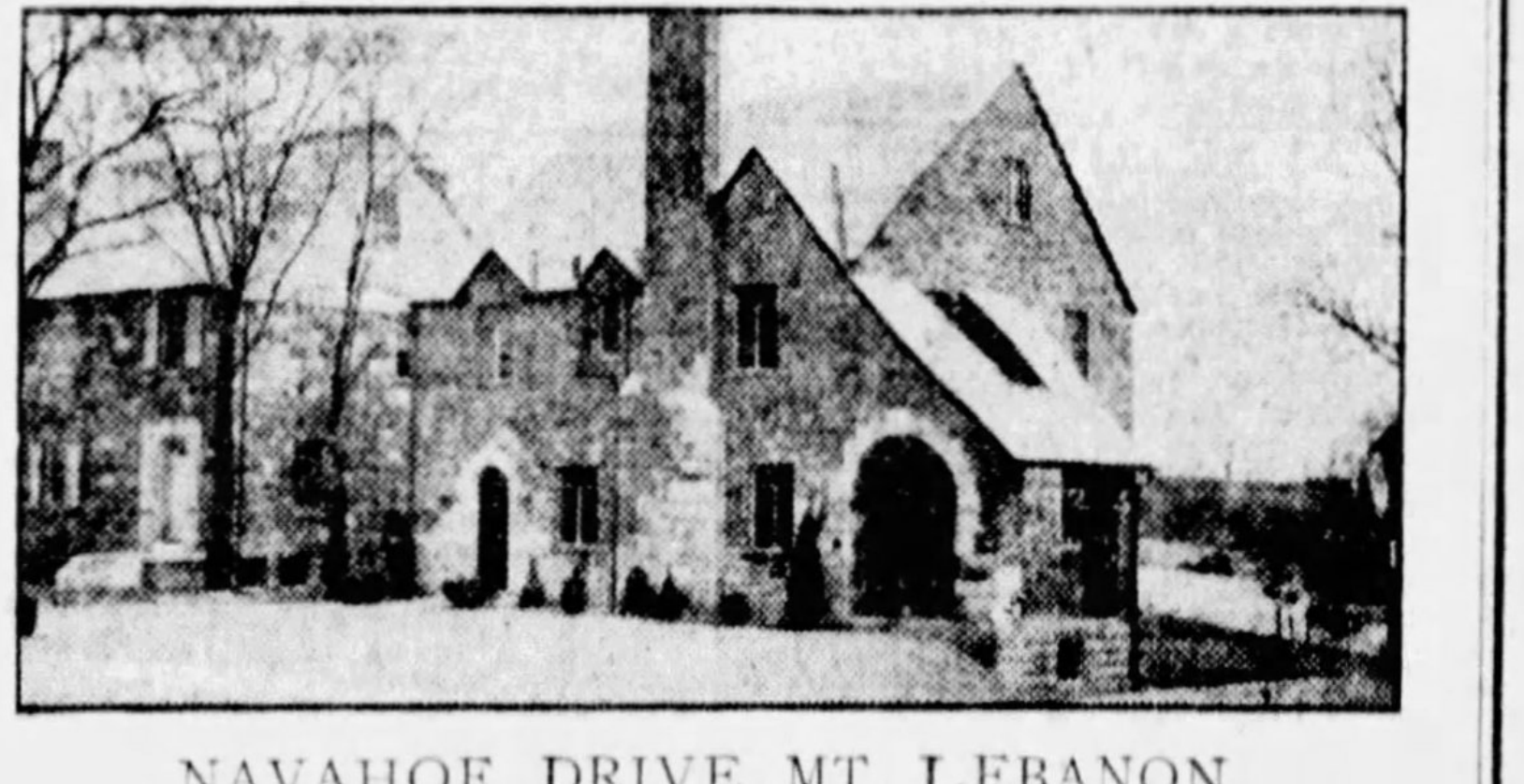

NAVAHOE DRIVE, MT. LEBANON
This beautiful home has an ideal setting among the trees. Rec. hall, living room, dining room, kitchen, all equipped, and breakfast room; four large bedrooms and two tile baths; third floor finished in two rooms and bath; formal garden finished in rear; two-car garage.
Representative on property. Call Locust 1191, Lehigh 9700.
BEN. F. WILLIAMS COMPANY,
703 WASHINGTON RD. MT. LEBANON.

$12,000—2 BATHS 2-CAR GAR. An outstanding buy in a beautiful new six-room English home; large level lot; latest of equipment; terms.
Colonial Realty Co., Inc.,
318 Washington Road. Lehigh 6666.

LEBANON HILLS PLAN
Washington rd., Mt. Lebanon, several elegant homes from $22,000 to $35,000; 7-8 rooms, 3 baths, all comfortable features; best location in the South Hills. F. E. McGillick, owner, will finance you. 906 Park Bldg. Atlantic 1700.

$10,800, Mt. Lebanon, $10,800
New English type, 6 rooms, tile bath, hot-water heat, 2-car garage; good location; easy terms.
AVEY & IRISH, Lehi 5499.

1373-1383 Washington Road.
Four brand new stone houses of exclusive designs. Inspect daily and Sunday till 9 p. m.
RICHEY-BARNHART,
Vandergrift Bldg. Court 3870.

You Will Like Dormont
And this delightful home containing six spacious rooms with beautiful surroundings. This house is in excellent condition and contains ample closet space; price $8,000; no down payment. Atlantic 0726.

$10,800—New English type home in Mt. Lebanon, just completed; 6 large rooms, colored tile bath, tile sink, leaded glass, hot water heat., weatherstripped, shades decorated throughout; double garage; lot 50x135. Call owner, Lehigh 3256.

DORMONT—$8,900.
Attractive brick home, 3 garages, 6 rms., s. par., t. bath, large lot, nr. cars. Income $1,200 year. LE 4200-2290.

AND NOW
We offer a brand new 7-room all brick home with hot water heat, oak floors, colored tile bath, garage, large side porch, lot 50x120; wonderful location; excellent view.
$10,800—YOUR TERMS.
THOMAS W. STEVENSON,
312 Washington rd. Lehigh 8683.

SEMI-RURAL—$10,800
BROOKSIDE FARMS BUNGALOW.
Beautiful country place, 140x180 level lot; 6 rooms, with space for two more; breakfast room; 2-car garage; near Clifton School, interurban cars and buses. A genuine bargain at greatly reduced price. Lehigh 4316.

DORMONT—Brick, 6 r., tile bath, coal furnace, 2-car garage; only $8,750.
Dormont—Brick and shingle dwelling of 6 rms., bath, etc., coal furn.; only $7,300.
Dormont—Semi-bungalow, 7 rooms, etc.; only $7,500.
ARTHUR WESSEL,
2932 West Liberty Ave., Dormont.
Magee Bldg., Fourth Ave., Pgh.

Unfortunate Circumstances
Make it necessary to sell a beautiful cottage type home in Mt. Lebanon. It has eight attractive rooms and a tile bath; roomy closets and a two-car garage; lot 85x120; price $10,200.00. No down payment if your credit is good. Atlantic 0727.

Mt. Lebanon—Now $10,800.
PAVED, 50 FOOT CORNER LOT.
All brick, Colonial, end porch, tile roof, garage, large living room, stone fireplace, model kitchen, large attic, separate coal and fruit cellars; possession May 1. Lehigh 4314.

$10,600—8 RMS., BRICK, 2-CAR garage, h. w. heat, level lot; 2 sqs. Washington Rd. Lehigh 7763.

FOR SALE
Dormont, Mt. Lebanon 63

THIS WEEK ONLY

This week only on our wonderful No Down Payment Plan, which enables you to accumulate a home in place of a stack of rent receipts, we offer the following bargains. These houses have been acquired at foreclosure and, therefore, the bargains are *Real* and not Fictional. Guaranteed titles.

1. Mt. Lebanon— 256 Broadmoor avenue, 6 rooms, bath, hardwood floors, modern in every respect, excellent condition—$9,250.
2. Carrick—201 W. Woodford avenue, 6 rooms, brick. Also entirely modern. Will redecorate and paint. House 3 years old. Believe it or not—only $7,650.
3. Brookline—909 Woodbourne avenue, 6 rooms, close school and cars—sold three years ago for $9,500. Our present price—$6,950.

For further particulars see
The Scott Mortgage Co.,
FRICK ANNEX BLDG. AT 6017.

VIRGINIA MANOR
$16,800.
Stone Colonial home of 6 rooms and bath with deep inset Colonial fireplace, wide-pegged oak flooring and Colonial fixtures throughout, newly decorated with old Colonial prints and chintzes. Beautifully landscaped lot, 60x135.
SCOTT & McCUNE,
Frick Bldg. Atlantic 6444.

$16,000
Mt. Lebanon, New Residence
Reduced to $13,500.
A real honest-to-goodness bargain. Brick house of six rooms, two tile baths, hardwood floors, stone fireplace, hot water heat; double garage; large lot; fine surroundings.
ARTHUR WESSEL,
2932 West Liberty Ave., Dormont.
Magee Bldg., Fourth Ave.

Mt. Lebanon Home, $10,500
An outstanding value in a new all brick colonial center entrance type home. Six large rooms, colored tile bath, storage space, breakfast nook and spacious side porch. Hot water heat, inst. water heater. Level corner lot and garage. Close to all conveniences. Let us show you. Terms.
W. M. HALL, INC.,
695 Washington Rd. Lehigh 7400.

MT. LEBANON—7 rms., tile bath, hd wd flrs., double gar., level lot. LE 7755-R.

North Side Houses 62

1212 INGHAM STREET
Attractive New Home
OPEN TODAY
See It Before You Buy.
Telephone Linden 6512.

BRIGHTON ROAD
Attractive modern duplex, 6 rooms, tile bath, h. w. floors, hot water heat, Kelvinator, garage; convenient to churches, schools and stores. Take No. 6 car to Benton ave. Reduced to $80; immediate possession.
SCOTT & McCUNE,
Frick Bldg. Atlantic 6444.

Modern Duplex—$13,000.
Brick, 5 rooms, tile bath, each floor, 2-car garage. See this bargain. 3437 Portola street, near Perrysville and Delaware aves. Or call SC 2044 or Court 1348.

A NEW 2-story brick veneer house, 4144 Perrysville ave. 6 rms., tile bath, h. w. floors, hot water heat, plumbing, conductors, gutters copper; level lot, cement drive. Owner will carry mortgage.

DAVIS ave., close to Brighton road, modern 7-room home, tile roof; garage for two cars; price and terms see
ALLEGHENY REAL ESTATE CO.
516 Federal St. Fairfax 2100.

3425 EAST ST.—Brick, 6 rooms and mansard; modern; large lot; garage space; $9,800. Cedar 0446.

To Buy, Sell or Trade, See
J. C. Nock, 607 Sandusky st., N. S. FA 7840

DAVIS AVE. DIST.—New 6-rm. brick, 1905 Marmaduke st.; open today.

BRIGHTON RD. district—8-room brick., mod., 2-car gar.; price right. FA 7840.

Beechview, Brookline 64

BROOKLINE MODEL HOME,
330 Lamarida Ave.
Six rooms, colored tile shower bath and extra shower and toilet in basement; finished third floor; a modern home in every respect. $8,500.
S. S. KLEIN, Builder.
Daily, Court 2488. Sunday, LE 5058-R.

SPECIAL BARGAIN
Six-room brick and shingle house with 1-car garage. Hardwood floors throughout, hot air heat. Price $6,500. Terms reasonable.
Freehold Real Estate Co.,
Court 5800. 311 Fourth Ave.

BROOKLINE, $7,400.
$300 cash, balance $48 monthly. Attractive 6-room brick home, tile roof, coal furnace, hardwood, tile bath, paved street and alley.
"BOB" BROWNLEE, REALTOR,
3041 W. Liberty Ave. Lehigh 8888-8749.

$4,950 HOME
7-ROOM house, bath, furnace, cement cellar; extra lot; great sacrifice. Cash $750.
Auslander-Krasnow Co.,
508 Grant st. Grant 5507.

$5,000—BROOKLINE DISTRICT
$750 cash, lot 60x100. Good frame house, 6 rooms fin. attic, rec. hall, bath, coal furn., cement cellar, slate roof; real buy.
SMITH & MOTT. LEHIGH 1500.

W. LIBERTY, 1931 Woodward ave.—Sacrifice frame house, 6 large rooms, Holland furnace, garage, $5,300. LE 1974-M.

5-ROOM COTTAGE, bath, furnace, level lot, paved; $5,000. Lehigh 7763.

Carrick, Overbrook, Knoxville, Brentwood 65

You Can Now Purchase a Better Home for Less Money.
THEN WHY NOT COME OUT AND SEE ONE OF WERNER'S SPECIAL OFFERS.
For $8,500, 6 rooms and tile bath.
Houses open Sunday and all week.
Located at 2235 Lucina ave., Carrick Park Terrace, Overbrook, via Saw Mill Run Blvd. Desirable South Hills location. M. Werner. AT 8979.

$5,200.
Open for Inspection
From 3 p. m. until 6 p. m. April 26; 6-room brick dwelling, 1 bath, hot air heat. 413 Bausman st., Knoxville. A real bargain.
Freehold Real Estate Co.,
Court 5800. 311 Fourth Ave.

OVERBROOK ENGLISH TYPE.
New brick, 6 rms., tile bath; modern; driveway and garage; $7,500; $500 cash; terms.
J. DEGENHARDT, REALTOR,
2400 Sawmill Run Blvd. Carrick 1276.

$6,900 NEW BRICK
Attractive, 6-rm., mod., handy location, large lot. $500 down, $60 mo. LE 4058-M.

NO DOWN PAYMENT
Brick, six-room and garage. $75 month or will trade. 3140 Willett road. Carrick 3513-J.

$500 Down payment, frame house, 6 rooms and bath, furnace, newly painted and papered; level lot; fine location; balance like rent. Carrick 3500.

OPPOSITE S. H. COUNTRY CLUB.
New English type home, 7 rooms, 2 baths, 2-car garage, all modern appointments. Call Carrick 4500.

$7,500—6-room, br., gar., tile bath, shower, tile mantel h. w. flrs. Paved street, 1 block to cars. Call Hathaway, Carrick 4312-R.

3 BRICK HOUSES, 6 and 7 rooms. Owner. Carrick 4627.

Out-of-Town Real Estate 77

SALE—9-rm. house, large barn, large lot, furnace, water system. All A-1 condition. In small town midway between Erie and Greenville. Sacrifice for quick sale. Write M. M. DeWitt, Springboro, Pa.

MENTION THE SUN-TELEGRAPH WHEN ANSWERING ADVERTISEMENTS.

FOR SALE
Crafton, Ingram 67

CRAFTON
Brick house, 8 rooms, 2 finished 3d floor rooms; garage, large corner lot; restricted neighborhood; $12,500.
JOHN BOURKE, Crafton,
Walnut 1273

FOR SALE
Two-story frame dwelling on corner lot, 50x150 feet, situate No. 129 Linshaw ave., Borough of Ingram, Pa. Owner will sacrifice for cash. Very liberal mortgage will be accepted from responsible party.
Inquire Wegener Agency, Sterling Bldg., East Main st., Carnegie, Pa.

SHERADEN
Two new modern brick houses located 775 and 777 Sherwood Ave., Sheraden; bargain. W. S. Hall or Sheraden Bank, Sheraden Bank Bldg.

TO SETTLE ESTATE
Brick, 7 rms. and attic, large lot, garage; bargain, $7,250; act quick.
J. H. LAURENT, 2 Ingram ave. WA 4320.

$1,000 CASH—$75 MONTH.
New brk., 6 rms., tile bath, h. w. floors, garage, large lot, best location. $9,250.
R. A. WALKER, CRAFTON. Walnut 2200.

CRAFTON—Frame house of 10 rooms and bath, fine location, all conveniences; near 2 lines of cars. Walnut 0815.

SHERADEN—239 Corliss st.; $3,500; five-room brick; modern; $500 cash, balance $30 monthly. Federal 2809.

FOR SALE—New 7-room brick house, in Crafton. Walnut 1578.

Bellevue, West View, Avalon, Ben Avon 68

WELLINGTON HEIGHTS.
New rough stone, tile backing, English type home. Roof of unique hand-made tile; steel casement windows, marble sills throughout; six rooms conveniently arranged; garage built-in.
PORTER & MacDOWELL CO.,
Standard Life Bldg. Cedar 5462. Court 4090.

$9,500—Emsworth, Penn ave., 1 sq. above car line, cor. Ivanhoe st., new center hall colonial house, 6 rooms, h. w. heat, tile bath, shower, extra large lot with 2-car garage. Open for inspection, 2 to 5 p. m. today.
C. W. CLARK, REALTOR,
230 Lincoln Ave., Bellevue. LI 1385.

$9,500—Bellevue, 19 Clarion ave., near N. Freemont st., new modern brick, h. w. heat, tile bath, shower, garage, good construction; a real value; lot 40x100. Open for inspection 2 to 5 p. m. today.
C. W. CLARK, REALTOR,
230 Lincoln ave., Bellevue. Linden 1385.

BRONX AVE., West View—New brick homes, colored tile bath, chromium fixtures, fin. attic, h. w. flrs.; inspection dly.; $7,950 up. terms. Owner, WE 0297R.

$11,500—BELLEVUE—New brick, 7 rooms, h. w. heat, everything modern; slate roof, built-in garage; lot 40x192; paved st., nr. cars, schools, stores. Linden 4270-4504.

$1,000 CASH, $50 MONTH—$7,500.
New, beautiful interior, six rms., brk. rin., colored tile bath, sand finish plaster; paved; near cars. Wellington 0142.

Clarmin ave.—8-r. br., mod., 2-fam. $6,750. Mineola st.—6-r. br., mod. large lot. $8,000. J. C. Nock, 607 Sandusky st. FA 7840.

WEST VIEW—6 rms., bath, modern; near cars, school, stores; $5,600, or make offer. 16 Fairview ave. WE 1185-M.

WEST VIEW duplex, near cars, fine location. Write Z 104, Sun-Telegraph.

ONE mile to West View Park—5-rm. hse., garage, large lot; $2,800. FA 7840.

Lots For Sale 71

LOT 27x114 ft., on 3 streets suitable, Gasoline Service Station or any other good business located in line town of Braddock. Call Carrick 2907-R.

ATTENTION BUILDERS
Mount Lebanon. Real Bargain.
7 lots—50x190 each.
On Washington Rd.
Restricted.
Improvements all paid for.
See us on this quick.
EUGENE S. REILLY & CO.,
430-432 Fourth Ave. Court 5500.

SPECIAL LOT SALE
Special price for one week only on a Brookline lot 40x103 to alley; water, gas and sewer in street; good residence section. Bargain price $480. Terms $10 per month. Write H 128, Sun-Tele.

PERRYSVILLE DIST.
Large improved lots near Riverside Park. Reasonable restrictions; will build and finance single house or duplex.
LAWTON REAL ESTATE CO.,
436 Diamond St. Court 1348.

NEW development of wonderfully located home sites, adjoining select Mt. Lebanon and Dormont plans, bet. McFarland and Greentree blvds.; a few lots will be sold to contractors and prospective builders at considerable reduction. Call LE 5772-J.

35x110 FT., PAVED, $1,125
Highly restricted residential district; improvements paid; convenient location; 20 ft. alley. Call Carrick 4312-R.

$800—Lot 30x200 or will build 5 rms. and bath, br. to suit for $6,400; near park, schools, buses, cars. G. N. Gourly, 3002 Brownsville rd. Carrick 0178 or 0154.

SPECIAL LOT—Almost an acre. Opposite entrance to South Hills C. C. Price $5,300.00. Will take new automobile or truck in trade, balance cash. Call Carrick 1114.

LEVEL lot, sewered, 30 by 90, in Brookline; 7 minutes' ride by street car from Kaufmann's corner by Overbrook line. Write Y 123, Sun-Telegraph.

LEVEL LOTS, 30x110; best location in Brentwood. Sold on time payments. Includes sewer, water and gas. Call Carrick 1114.

FOR SALE—2 town lots in Wellington, Col. Price $1,000. Size each, 50x132 ft. Inquire 472 Madison St., Brookville, Pa.

MISSION DRIVE—MISSION HILLS.
Beautiful home site, 60x225, level. All improved. Call owner, Lehigh 2449.

LOT 60x240, near Perry highway, $445.00; $20.00 down, $10.00 month. WE 0142.

Sale Farms—Acreage 72

Large Farm Must Be Sold
210 acres located on main highway, 1½ miles from fine town, short drive 2 large cities of around 50,000. Fine frontage on the highway and ideal place for business. 150 acres very fine farm land, balance in pasture and timber. 300 fine white oak trees. Lots of fruit. Good 2-story 10-room slate roof house, electric available, fine spring water; 2 good barns, one 40x50, other 50x60, large silo. Plenty outbuildings. Vein of coal easily opened on farm. Price only $8,000, easy terms and no reasonable offer refused. See this at once.
RODGERS REALTY COMPANY,
Slippery Rock, Pa.

52 ACRES, $1,600.
Free gas and oil royalty; 10 acres timber, good farming land, gently rolling fields; 5-room house, free gas piped in; also spring water; good bank barn, lots of outbuildings, spring house; underlaid good vein of coal; pleasant location, easy drive to Butler; to settle estate quickly, price is only $1,600; terms on part.
C. H. RODGERS
104 East Diamond St.,
Butler, Pa.

CHOICE 120-ACRE FARM, 85 MILES To Pitts., short drive fine city 75,000; 100 acres tillage, stream in pasture, est. 100,000 ft. timber, 400 sugar maples, 100 apple, other fruit trees; good 8-room house, electricity, dandy 44x70 basement barn, other bldgs. Low price is $3,500, including horses, 4 cows, sow, 50 poultry, sheep, implements, etc., for quick sale; part cash; pg. 88, free catalog. STROUT AGENCY, 501-C Union Bank Bldg. Court 3857.

SOUTH HILLS ACREAGE.
Sawmill Run road, right at the mouth of the new traffic tunnel, 9 acres, with two houses, only $9,000. This place has wonderful possibilities and good speculation. Fifteen acres on proposed new boulevard, within 15 minutes from the city. Can be had at a bargain.
ARTHUR WESSEL,
2932 West Liberty Ave.
Magee Bldg., Fourth Ave., Pgh.

Sewickley Heights Township
Fine summer home location of 20 acres, fruit trees, farm house, barn, gas and electricity. Ideally situated for chicken farm, greatly sacrificed at $7,500; terms. Hazel 6654.

$400 Secures Farm.
10 Acres, 8 tillable, spring pasture. Apples, pears, plums, cherries, grapes. Barn 20x20, 7-room 2-story house. To settle estate $800, half cash. Roland Everton, BONDED STROUT AGENT, 104 W. Diamond st., Butler, Pa.

POULTRY FARM, Butler Co., 20 acres, good 9-rm. brick house, stone spring house, elec., water, gas; beautiful lawn, room for 1,000 hens, fruit; 800 ft. frontage on prominent highway, for gas sta. or road stand; $7,700, $2,800 cash. Carrick 4169.

TWO acres, 7-rm. house, 2-story chicken house, fruit, fronts H. road.
ALSO 7 acres, 9 rms., rec. hall, 2 large chicken houses, 15 miles from Pgh. Wm. Kerr., Valencia, Pa. Office 2 miles north Bakerstown, Butler road.

EIGHTEEN acre farm near Greenville, Pa. New home, large barn, 50 fruit trees, good soil. Horse, two cows, chickens and equipment, all for $2,000.00. Terms to suit. S. A. Gillespie, Greenville, Mercer County, Pa.

5 ACRES, high, dry, level brush land, suitable fruit, truck, poultry farm; 10 miles Atlantic City; near school-bus, mail, electric; price $300; $10 monthly. Jesse L. Risley, 508 S. Main st., Pleasantville, N. J.

OWN A FARM in Minnesota, Dakota, Montana, Idaho, Washington or Oregon. Crop payment or easy terms. Free literature; mention state. H. W. Byerly, 91 Northern Pacific Ry., St. Paul, Minn.

TOUR OPPORTUNITY — 80 acres good land; orchard; stream; 7-rm. house; nr. town; $3,800; terms. Core Agency, Egg Harbor City, N. J.

FARMS FOR SALE
Inquire W. E. Shaner (Owner). Phone R-22-H, Leechburg, Pa.

Sale Farms—Acreage 72

100-ACRE FARM—12 miles from Pgh. Good buildings, all coal and mineral rights. Will exchange for city property, and
40-ACRE FARM, equipped, $4,200. Owner must sell at once,
L. Z. HODIL,
Sharpsburg, Sterling 0662.

80-ACRE FARM, 2 houses, good bank barn, free gas; must be sold to settle estate. Gibsonia 340-R-12.

Sale or Exchange 73

HOME & INVESTMENT
NO REASONABLE OFFER REFUSED
Two seperate four-family duplexes, 5 rms., hardwood floors, hot water heat, modern throughout, good condition, excellent location, 100% rented. Income over $5,200.00 annually. NO HEAT FURNISHED. May consider a smaller exchange. Call Mr. Auslander, AT 5729.

70 Acres Near Ambridge.
Suitable for subdivision and 30 building lots; within 2 miles from Beyers $12,000,000 plant; price $24,000; will exchange for income property and pay cash difference.
C. C. HAMILTON CO.,
515 Union Bank Bldg.
Fourth and Wood. Court 4836.

EAST END DISTRICT
12-family apt. bldg., centrally located; reasonable rent; income $5,800 per year; will trade for large home.
Auslander Krasnow Co.,
508 Grant St. Grant 5507.

$7,500—WILL TRADE FARM FOR CITY PROPERTY—$7,500
At Cooperstown, Butler pike, 13 acres, house, 7 rooms, with all outbuildings; all kinds fruit; good location for Bar-B-Q stand.
A. D. WILSON CO., 404 Federal St., N. S.

WILL EXCHANGE 3-story brick, 3 apts., 6 rooms, bath each; good condition for 6-room home, North Side or Perrysville Ave. district.
H. C. MENDEL & CO.,
407 E. Ohio St. North Side.

$75,000.
Clear property. Will exchange for good apartment, row or business property and assume mortgage. Write A 278, Sun-Telegraph.

WALKING distance to downtown; brick home of 9 rooms, bath, electric light, laundry; price $12,500, mortgage $6,000; will trade equity for suburban home. What have you? Mr. Scholze, Court 0440.

INCOME $3,600.
Business property, new; long lease; will sell or take small trade, part cash. Call Mr. Averbach, Court 2122.

BEACON ST., NEAR SCHENLEY PARK.
Attractive, modern home of 8 rooms, 2 baths; 2-car garage; large lot; will trade $6,000 equity for clear vacant, small house or income. Churchill 7764.

MIAMI, Fla.—4-family, 5 rms., bath each; nearly new bldg., nicely landscaped; h. w. fls. For Pgh. property. Eves., LI 4378.

12 ROOMS, 3 garages, corner lot 100x150, for chicken farm or gas station. C. R., 923 Hill ave., Wilkinsburg. PE 0969.

WILL TRADE equity in beautiful new Mt. Lebanon duplex for lot in Mt. Lebanon. Owner, Lehigh 3256.

YOUR South Hills lot can be traded for good income property. Lehigh 5788.

SALE or ex. for 5-rm. dwl. 2-fam. dwl.; Friendship Pk. Dist. V 282, Sun-Tele.

APT. SITE, near Forbes & Murray, 100x154 feet. Write P. O. 8137, Sq. Hill.

TWO 7-rm. bricks, Fullerton st., for home in Fifth Ward. Atlantic 7489.

Summer Places For Sale 76

Mountain Summer Home
The most attractive summer home in the mountains. East on National Pike, 10 minutes from Uniontown, Pa., on improved road. Wooded acreage, best of water, never dry; gas, electric, telephone, furnace, laundry tubs, automatic hot water heater.
Price for Quick Sale.
Address, Box 255, Hopwood, Pa.

FOR SALE—A country home site for summer that will appeal to discriminating folks; everything here to make life happy; secluded spot, spring water stream, shade, fruit; lays to the morning sun; afternoon shade; foothills of Blueridge Mts. Write Blairsville, Pa. R. D. 4, Box 19-A.

COTTAGES—4 rooms, 22x24, sheet rock lined, set on posts, $795 erected; 2 rooms, 12x20, unlined, $195. J. Wargo, Cedar 1340.

NEW and modern home, one-half mile from Conneaut Ohio, on Route 20. Sacrifice for quick sale. Phone Oakland 1096.

GENEVA-ON-THE-LAKE, O.
Furn. summer cottages; all conveniences; $1,500-$1,800, easy terms. WE 0142.

Wanted, Real Estate 80

CENTRAL, NORTH SIDE
Brick house, 5 or 6 rooms, with improvements; can pay $1,000 down, balance monthly payments. Not less than $50.00 per mo. Write Y 289, Sun-Telegraph.

WILL buy a good residence in Pittsburgh, providing I can find a bargain. Write, giving location, full description, price and terms to V 129, Sun-Tele.

HAVE a client who wants to secure a good farm. Let me have a full description in your first letter. Write X128 Sun-Tele.

WISH to purchase a country home in good condition. Please write full details in first letter. Write G128 Sun-Tele.

Mortgage Loans 81

FIRST
SECOND
MORTGAGES
$300 to $50,000
Private Funds
Quick Service
5½% STRAIGHT OR PAYMENT 6%
Frank J. Shermer
1403 Park Bldg. Atlantic 1365.

Second Mortgage Loans $300 Up Monthly Payment
Including 6% a year interest on $300 is $13; on $500 is $14; on $1000 is $29.
First Mortgage Money Ready Any Amount 3 to 10 years
Straight or Installment. No appraisement charge.
▶ Loans on Notes, Collateral. Contractors financed.
BANKERS MORTGAGE CORP.
1710 First National Bank Bldg., 5th & Wood

MORTGAGE LOANS
30 YEARS ON FOURTH AVE.
Ask Your Bank About Us.
Straight mortgage or monthly payments; any amount; bring your deed.
0440 Court FRANK T. LAUINGER 440 4th ave.

MORTGAGES
FIRST AND SECOND
Ask you Bank about Us
Penna. U. S. Bond and Mortgage Corp.,
626 Frick Bldg. Atlantic 0726.

NO COST
Unless your loan is granted.
Straight or payment mortgages.
C. C. McKALLIP & CO.,
MORTGAGE AGENTS.
EQUITABLE LIFE ASSURANCE SOC.
326 FOURTH AVE. COURT 3640.

Money to Loan
on mortgages—Large or small amts.
Prompt appraisal; quick service.
COMMONWEALTH REAL ESTATE CO.,
Commonwealth Bldg., Fourth Ave.

PAY OFF FIRST
AND SECOND MORTGAGE
75% loaned on desirable properties anywhere. All types properties considered. No limit to amount. Quick appraisal and closing. Owner write Box 466, Pittsburgh.

FIRST MORTGAGES
Apply now for your first mtg.; straight or monthly payment; prefer paved streets and city or good suburban locations.
LAWTON REAL ESTATE CO.,
436 Diamond St. Court 1348.

NORTH SIDE and North Boroughs properties preferred by building and loan for their mortgage funds. Send description. Immediate appraisal. Sect., Box 4153, Bellevue.

WILL lend money on good first mortgages quick action on mortgages under $75,000. Larger mortgages acceptable. Write F128 Sun-Tele.

UNLIMITED FUNDS.
1st, 2nd mortgs.; quick action, bring deed. BUSINESS REALTY, 533 5th Ave. AT 1655.

MORTGAGE MONEY
Individual has money to loan on residence or income property. Call Hazel 3598.

FIRST OR 2ND MORTGAGES—STRAIGHT OR PAYMENT. PRIVATE PARTY. QUICK SERVICE. ATLANTIC 4195.

MONEY READY. BRING DEED.
J. H. Aronson Co., 450 Fourth ave. CO 2583.

MORT desired—Pgh., Alle. Co'ty. Class-A risks. John B. Graham, atty., Butler, Pa.

Miscellaneous 85 — Miscellaneous 85

$25 For Your Old Bathroom Fixtures
$5 For Your Old Kitchen Sink

Why we can sell high-grade plumbing and heating material at our low prices.
We are the largest independent dealers in the world, selling plumbing and heating direct to the user.

WE BUY DIRECT from Manufacturer in large quantities for cash, thus securing the lowest cash price, and sell direct to you and save you the middleman's profit when you buy from us. All our material is fully guaranteed to give you satisfactory service or your money refunded. We want to give our mechanics steady work, hence we make this special offer for a limited time. We will allow $25.00 for your old bathroom fixtures, and $5.00 for your old sink when we install new fixtures. Now is the time to buy while prices are at bottom. Easy Monthly Payments.

38 North Mill Street, New Castle, Pa.
725 Twelfth St., Masonic Temple, Beaver Falls, Pa.
502 Washington St., Steubenville, Ohio.
107 East Otterman St., Greensburg, Pa.
705 Fallowfield Ave., Charleroi, Pa.

Write for Free Catalogue No. 79
MANUFACTURERS' DISTRIBUTING CO.,
325-327 Penn Avenue, Pittsburgh, Pa. GRant 0509

YOU HAVE A DATE
April 27, 28, 29, 30 and May 1st
All this week we are having an exhibit of the new 1931 Refrigerator Display Cases. Gloekler Refrigerator Display Cases are built for all size stores—from the one-man market up to the very largest Food Store. No progressive food merchant can afford to do business without modern equipment to store and display food products. The proprietor of the small market needs to employ aggressive selling methods more so even than the larger stores. At this exhibit you will see all types of display cases. You do not have to consider one or two styles—but you can get the style just suited to your need. Come and see for yourself.
BERNARD GLOEKLER CO. 1627-29-31-33 Penn Ave., PITTSBURGH, PA.
GLOEKLER PITTSBURGH PA MANUFACTURERS SINCE 1856

Household Goods 86 — Household Goods 86

Sewing Machines
TERMS ONLY $2 DOWN
PORTABLE ELECTRICS AS LOW AS $20.
CONSOLE MACHINES AS LOW AS $30.
WHITES $8.75 to $14.50
SINGERS $7.75 to $12.50
We Repair All Makes of Machines.

Hemstitching Done While You Wait.
WHITE SEWING MACHINE CO.
Factory Branch Store, 965 Liberty Ave. Atlantic 1913

Mortgage Loans 81

BUILDING AND LOAN
Funds immediately available for loans on homes, income and business properties. Any part Pgh. and suburbs; free appraisal.
SECRETARY, Box 4800, EAST LIBERTY.

MORTGAGES WANTED—MONEY READY

$1,000	$1,500
$2,000	$2,500
$3,000	$4,500
$5,000	$10,000

FRANK B. MILLER, 450 4th ave. Rm. 82

MORTGAGE LOANS in any amount; 25 years' experience; straight loans or monthly payment plan, payable $10 per month per $1,000; quick service. J. J. Cloonan, 64 Vandergrift Bldg., 323 Fourth ave., Pittsburgh, Pa. Court 1926.

PRIVATE fund of $24,000 available for first mortgages on desirable residence and investment properties in Pittsburgh district. Owners call Atlantic 8581. (Hazel 3142, Sunday.)

MENTION THE SUN-TELEGRAPH WHEN ANSWERING ADVERTISEMENTS.

Miscellaneous 85

RESTAURANTS
Special Low Prices On Rebuilt Sinks
One 30" galvanized unit sink with 19" drainboard on right. Mounted on sanitary pipe legs. Only $37.
We also have 2 very wonderful sinks at $33 each. One at $35 and one at $38. All big bargains. Come and see for yourself.
BERNARD GLOEKLER CO.
1627-29-31-33 Penn Ave.,
PITTSBURGH, PA.
GLOEKLER PITTSBURGH PA

Why Pay More!
Buy Direct from Wholesale Distributor. Save 25-50%. National Advertised Brands.
PAINTS 98c to $2.50 gal. Varnishes, enamels, shellac, stains, $1.50 gal. up. All paint supplies. Oil, 75c-85c gal.; turps, 55c-70c gal.; white lead, 8c lb. up.
WALLPAPER 1c up 25c roll. 500 new patterns, binder, 2c-4c yd. Room lots complete, 50c up.
ROOFING 500 ft. slaters felt, 75c; 500 ft. bldg. paper, 50c; tar paper, 98c roll; shingles, $3.95 sq.
Mail, phone orders—wholesale, retail.
ECONOMY PAINT & WALLPAPER CO., 335 Water St., Near Smithfield. CO 9109.

SPECIAL
Twelve-foot, two-section steel flag poles, with knobs and street socket to suit, needing a fresh coat of paint, while they last at 75c; a good opportunity to replace your old crooked wooden poles or broken ones; easy to place away. Will deliver three or more in the same locality. 421 Stratton lane, E. E., Pittsburgh. Montrose 3158.

RED LEATHER furniture, davenports and chairs, Ideal for summer hotels. Write J-131, Sun-Telegraph.

Taylor Ice Cream Making Machines. New and used. Terms.
PGH. REFRIGERATION CO.,
1115 PENN AVE.

REBUILT 5A, 6A, 7A and 8A Hoffman pressing machines, with or without boilers. Call at 112 Washington st., between Fifth and Wylie aves.

PAINTS 98c gal. up. Oil, 75-85c gal. Turps, 65c gal. up. White lead, 8c lb. up. Shingles below wholesale. Tar paper, 98c roll. Mail, phone orders. Penn Jobbing, 1413 Penn ave. Atlantic 9068.

PAWN ticket for diamond platinum ring, blue white, perfect; weight 1.60 kt., in pawn for $250; private party; sacrifice. Write B 105, Sun-Telegraph.

4x4 TWIN cylinder York compressor, motor, wall condenser, 1200-lb. ice maker, etc., complete plant, good shape, $200. Call Atlantic 6778.

FOR SALE—8-hole Frigidaire cabinet and compressor, A-1 condition; price reasonable. Inquire W. G. Anderson, Midland, Pa.

HEAVY Canton floor crane, cost $150, sell for $50; 16-inch belt driven drill No. 50. Humes Bros., Aspinwall. Sterling 2880.

DIAMOND RING—1⅝ kt. blue white, in pawn, DeRoy's, $165, bargain to quick buyer. Write A 105, Sun-Telegraph.

DIAMOND RING, blue white, perfect, 1.80 karet, sacrifice $350.00 to quick buyer. Write C 105, Sun-Telegraph.

FOR REAL PAINT BARGAINS, Pittsburgh Lumber Salvage Co., Hiland 3155. 6426-34 Penn Ave.

POOL TABLES—New, $200 up. Used, $50 up. William Delp, 2223 Fifth ave.

CINDERS, slag, red dog, general hauling; reas. price. CH 8684 or PE 5705.

ELECTRIC beer pump, cash register and combination stove. Cedar 5786 Mon.

MENTION THE SUN-TELEGRAPH WHEN ANSWERING ADVERTISEMENTS.

Furniture Bargains
FOR QUICK CLEARANCE OF THESE
REPOSSESSED
Newest Hollywood Styled
Bedroom Suite
A bargain if ever. For just the balance due on this fine complete suite with Venetian mirrors on the Hollywood Vanity. Large Dresser. A full-size Bed and large men's Chifforobe. Like brand new, at a fraction of its worth.
$79.00
Terms If Desired
FLOOR SAMPLE MASSIVE TUDOR STYLED
10-Pc. Dining Suite
Originally $189.50. Brand new, of attractive design and unusually well finished and built, that we are sacrificing to make room. A large Buffet, canopy top China Closet, Extension Table, Server, 5 Chairs and Host Chair, with velour seats, for just
$94.00
Terms to Suit
PILLOW ARM STYLED MASSIVE
3-Pc. All-Mohair Living Room Suite
Repossessed, but in splendid condition. An opportunity to secure a real high-grade suite covered in finest taupe mohair, with a large 90-inch pillow-arm sofa, club chair and a deep-seated, stunning Coxwell chair at less than half its worth.
$95.00
Terms to Suit
Delivery Everywhere.
BLUM FURNITURE CO.
306 SEVENTH AVE. 308
One Door from the Corner of Smithfield St.

COFFIELD WASHER
8 sheet size, completely rebuilt and guaranteed for one year; $35. 613 Chestnut st., N. S.

DINING room suite, living room chairs table, rugs, beds; will sell cheap. Lehigh 3015.

BEAUTIFUL diningrm., mohair livrm., used 7 wks., sac. today. Montrose 4818.

WALNUT din. suite, 9 pieces, A-1 shape, cost $300; will sell for $65. 940 Penn av.

$19.50—Hoover cleaner, like new. H. Carter Co., 131 5th ave.

LEAVING city, sac. gorgeous moh. living-room suite. Used 5 wks. Mayflower 6356.

BUFFET, medium size, walnut, $25; $35 library table, $7.50; A-1 cond. CA 1154-J.

ELECTRIC RANGE—Westinghouse Auto Jr. cab., left hand, $75. 3021 Texas ave.

LIVING rm. and bedrm. pieces, day bed, rug. 2617 Beechwood blvd. HA 6535.

$200 Modernistic dinette suite, 6 pcs., red leather seats; sacrificing. MO 1596.

DINING ROOM, 6-piece, $30; $105 hall rack, $10. 5614 Walnut st., Apt. 3.

VACUUM CLEANER, $10; Victrola, $5. 301 Birmingham ave. Carrick 3166.

GORGEOUS moh. livrm., bedrm., din. rm. like new; sac. quick sale. SC 6523.

FINE LIVING ROOM, bedroom suites, rugs used 2 mo. Moving. MA 9649.

MODERN furnishings of 5-room apt.; A-1 cond. Call at once. MA 1718.

BEDROOM, dining rm., living rm. suites; reasonably priced. HA 7787.

WASHER — ELECTRIC, PRACTICALLY NEW, $65. FAIRFAX 5064.

RADIOLA, BATTERY SET, $4; COT AND PAD, $3. CEDAR 5297-M.

CASS Washer, excellent condition, $39. 613 Chestnut st., N. S.

Office & Store Equipm't 89 — Office & Store Equipm't 89

SPECIAL SALE
TYPEWRITERS
UNDERWOOD—ROYAL—REMINGTON
Guaranteed One Year
Every Typewriter Rebuilt—Terms as Low as $5.00 Down. Mail Orders Filled Promptly. We Ship Anywhere.
$27.50
SATISFACTION GUARANTEED OR MONEY REFUNDED
United Typewriter Co.
339 FIFTH AVE. OPEN SUNDAY GRANT 8832

Household Goods 86

TRADED IN
Refrigerators, All Sizes,
$5.25.
Cash and Carry,
WURLITZER,
719 Liberty Ave.

QUALITY FURNACES
THE WISE Slotted Fire Pot Furnace.
THE WISE Steel Constructed Furnace.
THE WISE Super Efficient Gas Furn.
The PITTSBURGH Smoke-Consum Fur.
THE ARMSTRONG Boiler Plate Furn.
THE CHIEFTAIN Competitive Furnace.
THE IDEAL Solid Radiator Furnace.
Dealers Everywhere.
HEATING SUPPLY COMPANY,
Jobbers and Distributors
Fairfax 1900. Pittsburgh, Pa.

ANTIQUES, Brasses, Electrical Appliances, all household furnishings. 813 Hastings st. Hazel 1391.

WASHER-REPAIRING
Wringer rolls and parts for all makes reasonable. 613 Chestnut st., N. S. CE 4379

1900 WHIRLPOOL
Late model; can't be told from new; $39. 613 Chestnut st., N. S.

3-ROOM OUTFIT GOOD USED FURNITURE. TERMS, $2.50 A WEEK. OLBUM'S, 113 FEDERAL ST., N. S. $158

RUG—Genuine Chinese, beautiful pattern; size 9x12, taupe center, blue border; cost $500; will sacrifice, $200. 1437 N. Highland ave. Hiland 1247.

EUREKA $9.75; cleaner like new. H. Carter Co., 131 5th Av.

SEWING MACHINE—Repairs and parts all makes. H. Carter Co., 131 5th av.

$27.50 daybed $7, table cab. $12, bedrm. and living rm. suites, dinette; moving. 5535 Center ave., No. 14, Monday p. m.

A. B. C. Washing mchs., wringer rolls, parts & repairs all makes. H. Carter Co., 131 5th av. nr. Market. AT 0913

Restaurant Equipment

STEAM TABLES
and other equipment at greatly reduced prices. Bargains in floor samples.
DEMMLER & SCHENCK CO.,
432 Penn Ave., Pittsburgh, Pa.

Musical Instruments 87

SMALL SIZE BABY GRAND PIANO—Only used a few months. Will sell for the small unpaid balance due on lease. Just continue weekly payments of $3. E. G. Hays Co., 907 Penn ave., 6th Floor, Lando Bldg. Take elevator.

SALE OF USED PIANOS
AT HOFFMANN'S, 537 WOOD ST.
Good used reconditioned pianos, $45, $68, $75 and up. Others as low as $19. Easy terms; free delivery.

Pgh. Musical Repair Co.
Repairing of All Musical INSTRUMENTS. 631 PENN AVE.

DRUMMERS—We have shakers, used drums and xylophones for that Peanut Vender tune. Hammond & Gerlach, 624 Penn ave. Atlantic 3887. Open Sunday.

Saxophone, clarinet, trumpet & banjo pupils wanted. Instruments furnished free. Sax Shop. PE 6110.

PIANOS TUNED, CLEANED AND POLISHED, $3.00; 28 years' experience. Charles Mangold. Wellington 0636.

MOVING May 1, sacrificing player piano and rolls. Call at once. Linden 2403.

$5 DELIVERS any piano you select; easy terms. Drake-Kapphan, 305 Wood st.

Radio & Equipment 88

RADIO—New model all electric 8-tube, $40; brass bed, complete, $8; iron bed, complete, $4. Cedar 1677-J.

199 JEWELL radio tester; sell less than wholesale price. Write Z 123, Sun-Tele.

RADIOLA No. 25—Reasonable. Call 7701 Frankstown ave., Apt. No. 3 PE 6881.

R. C. A. 30-A console, $49; E-Z terms. Donalies, 123 Brownsville rd. HE 8243.

SCREEN grid all-electric radio in console, $25 complete. Fairfax 2148.

Office & Store Equipm't 89

FIREPROOF Safe, steel filing cabinet, desks and chairs; very reasonable. 701 Clark Bldg. Atlantic 4654.

Removal Sale—All office furniture (wood and steel), at 33⅓ and 40% off; 1 wk. only. Hughes-Ogilvie Co., 300 Republic Bldg. FA 1500.

DESKS—Will buy or trade for good used office furniture, polish and repair furniture at moderate cost. Pgh. Desk and Specialty Co., 545 Sixth Ave. AT 4572.

RESTAURANT FIXTURES — Everything furnished for $100.00 down, balance easy monthly payments. William Delp, 2223 Fifth avenue.

TYPEWRITERS, office machines, $10 up, all makes; buy or rent. Fort Pitt Typewriter Co., 644 Liberty ave. AT 8320.

BUTCHER REFRIGERATORS—New and used, any size. Prices are right. William Delp, 2223 Fifth ave.

FLOOR showcases, 6 ft., 8 ft., ice box, cheap. Hemlock 1420. 50 S. 25th st., S. S.

REFRIGERATOR, display case, McCray meat slicer, elec. register; sac. MA 0677.

McCREADY ice box, 8x8 scales, slicer; other butcher supplies. Glassport 25975.

DITTO machine and stand, 14-inch spindle, excellent condition; sacrifice. EM 0916. Seventh st. and Liberty.

FIXTURES
OF
Campbell's Dept. Store
To be disposed of at once. Must vacate in a few days. Dealers and merchants, it will pay you to investigate.
SEE MR. WEINER,
327 Fifth Ave., Pittsburgh, Pa.

Desks
Warehouse Sale. All kinds office furniture slightly used and factory seconds.
PGH. OFFICE EQUIPMENT CO.,
1201 Penn Ave.
Warehouse Dept.

Store Fixtures
Wall cases, show cases, registers; exceptionally low prices.
KLEBER TRUNK & BAG CO.,
1015 Liberty ave.

McCray Refrigerator, 62x34x79", With Frigidaire Unit.
Restaurant kitchen range.
Steam table.
Used very little—Like new.
5526 Penn Ave. Montrose 7600.

ROYAL typewriter, A-1 condition guar., $27.50; terms. Grant 8832.

OFFICE furniture bargains, new and used. 425 Liberty ave., 3rd flr. AT 5875.

Loans on Furniture

EMERGENCY
LOANS
$50 TO $300 CASH
On your NOTE, furniture, AUTOMOBILE or real estate. Lawful interest. Transaction is confidential. Service very prompt. Repayment to suit your income. A friendly banking service.
FAMILY FUNDING SYSTEM
FURNISHES FAMILY FUNDS
505 American Bank Bldg.
Cor. 6th and Grant Sts. At. 2331.
Evening Appointments.

Cash Loans
$10 to $300 in 24 Hours
You Get the Full Amount of Your Loan in Cash!
No Deductions!
From 1 day to almost 2 years to repay if you wish. When dealing with us, you control the cost of your loan.
AMERICAN LOAN CO.
515 Pittsburgh Life Bldg. AT 4894.
Opp. Rosenbaum's—Next to Penn Theatre.
LICENSED BY THE STATE

Need Money Quickly?
CASH LOANS FROM $10 TO $300 WITHIN 24 HOURS.
SMALL MONTHLY PAYMENTS.
You'll be surprised how easily a loan can be arranged. Our friendly and courteous service has helped many when they needed money quickly. Come in, phone or write for full information. There is no obligation. Atlantic 8-2-4-2.
Beneficial Loan Society
808 Law-Finance Bldg., 429 Fourth Ave.

BORROW FROM US
Transactions Private
Loans On Furniture
Up to $300
Peoples Loan Co.,
1111 Empire Building,
LIBERTY AVE. & STANWIX ST.
Tele. Atlantic 3574.

NEED MONEY
Cash Loans of $10 to $300
WITHIN 24 HOURS. SMALL MONTHLY PAYMENTS. COME IN FOR FULL INFORMATION. JUST PHONE OR WRITE
Personal Finance Co.,
6124 CENTER AVE.
PENN-CENTER BLDG., 2ND FLOOR.
EAST LIBERTY. HILAND 2933.
NORTH SIDE OFFICE,
604 DOLLAR SAVINGS & TRUST BLDG.
Opposite Boggs & Buhl
526 Federal St., N. S. Fairfax 4706

LOANS
Lowest Rate
In City
WHY PAY MORE?
Economy Finance Corp.,
208 Clark Bldg.
Seventh st. and Liberty. AT 0546-7.

Rug and Carpet Cleaning — Rug and Carpet Cleaning

IF
The Magic Carpet
OF BAGDAD
Flew to Pittsburgh . . .

It would fly right to
YARDUM'S
to be
CLEANED
and
REPAIRED

YOUR Rugs ... Oriental or Domestic ... will put on new life and color, as if by magic ... if you send them to us for cleaning. We do the finest work in the city ... and our charges are most reasonable.

Over 40 years experience is your guarantee of our efficiency

H. B. YARDUM & CO.
Importers of Oriental Rugs Since 1888
Yardum Building, Bigelow Boulevard at Craig Street

Call MAYFLOWER [illegible]
Call MAYFLOWER [illegible]

Loans on Furniture

SAVE
NEARLY A THIRD
On Loans
Above $100 up to $300
The nationally advertised Household Loan Plan offers cash loans of $50 to $300 to husbands and wives at reasonable rates. Loans above $100 and up to $300 are made at a rate almost one-third lower than the usual charge.
COME IN, PHONE OR WRITE
4—OFFICES—4
10TH FLOOR, CLARK BLDG., Cor. 7th & Liberty, Grant 0246.
403 ARROTT BLDG., N. W. Cor. 4th & Wood Court 3486
THIRD FLOOR PARK BLDG., Cor. 5th & Smithfield. AT. 5332
16TH FLOOR 1ST NATIONAL BANK BLDG., 511 Wood St., Atlantic 1198
HOUSEHOLD FINANCE CORPORATION

WE LOAN MONEY
ON
NOTES
You can borrow from us on your note if you are steadily employed and keeping house. Also if you own real estate, stocks, bonds, diamonds, or on indorsed notes. Quick, confidential service that will please you. Call or telephone and our representative will see you.
Interstate
Collateral Loan Co.
200 ARROTT BLDG.,
Cor. 4th Ave. & Wood St.
Court 1664-1665.

Loans on Jewelry

Diamond Loan & Finance Assn.
Loans on FURS WHILE STORED
Money advanced on furs while protected here in modern storage, or stored through us at any Furrier's you say. Special low rates include storage.

Our Bank-like Offices
6% Yearly Interest
on DIAMONDS, JEWELRY, WATCHES, LISTED STOCKS, LISTED BONDS, FURS, SILVER
½% per month to 2½% storage.
No extras whatever. Furs—special rates.
Yearly loans,—renewals unlimited.
Use elevators or Special street entrance.
Easy repayment plan. Low rates.
JOS. DeROY & SONS
Diamond Loan & Finance Association
311 Smithfield St. Entire Building
Opposite Postoffice Use Elevator
Original Location ¾ Century

LOANS AS LOW AS 1%
ON DIAMONDS
WATCHES, JEWELRY, STOCKS, BONDS, SILVERWARE, GUNS, TRANSIT MUSICAL INSTRUMENTS
WE BUY OLD GOLD, SILVER AND PLATINUM.
GALLINGER'S Licensed Brokers, 929 Liberty Ave.
ATLANTIC 5207. ESTABLISHED 1854

Loans on Automobiles

LOW RATES
NEED MONEY ON YOUR AUTO?
YOU KEEP THE CAR
1 to 10 Months to Repay.
Use your AUTOMOBILE, TITLE or REGISTRATION CARD as security.
Unpaid balances refinanced and additional cash may be secured.
PITTSBURGH FINANCE CORPORATION
Appointment Evenings. Phone Us.
504 Amer. Bank Bldg. At. 6025.
Corner Grant St. and Sixth Ave.
EAST LIBERTY BRANCH,
712 Highland Bldg. MO. 3221.

MONEY LOANED
on
AUTOMOBILES
Lowest Rates
Bring your title. Confidential. Car remains in your possession. Deal with Pittsburgh's oldest and strongest company.
AUTOMOBILE FINANCE CO.
5526 PENN AVE. Near Negley Ave.
Montrose 7600

Cars Re-Financed — MONEY LOANED — Trucks Re-Financed
Whether you have clear title or not, unpaid balance paid off and additional money loaned to you. Monthly payments reduced. You continue to drive car. Deal with
Kilroy Motors, Inc.,
5838 Baum Blvd. at Euclid Ave.
Pittsburgh's Largest Exclusive Used Car Dealers.
Telephone Hiland 6103.
Open Evenings and Sundays.

CARS REFINANCED — TRUCKS REFINANCED
NEED MONEY IN A HURRY?
THEN DEAL WITH US
We are the oldest dealer in Pgh. Bring in your title if clear. If not, we will pay off your unpaid balance and loan you additional money—you continue to drive car. SEE US FIRST.
FRANK D. SAUPP, INC.,
For 26 Years a Good Name and Good Values,
5920 PENN AVE. HILAND 3539.

MONEY YOU NEED
ON YOUR AUTOMOBILE.
Balances Paid Off. Payments Reduced.
MOTORS FINANCE CO.,
1212 Keenan Bldg. 643 Liberty Ave.
Eve. Appointments Phone Us. AT 2760.

MONEY loaned on automobiles. Bring title. Money on stocks and bonds, mortgages and heirs to estates. Adolph Klein, Berger Bldg.

It pays to tell your selling story to the "well-to-do." That's why real estate advertising in the Sun-Telegraph brings such splendid results.

SPRING SALE OF GOOD USED CARS

Answer the Call of the Open Road with One of the Used Car Bargains!

Automobiles For Sale 94

STUDEBAKER PLEDGE

5 DAYS' DRIVING TRIAL
PRICES PLAINLY MARKED
CERTIFIED CARS GUARANTEED

We have over a hundred cars to choose from. All have been thoroughly reconditioned. All have new tires, batteries and paint where needed. Play safe! Buy a pledge-backed car.

1929 Rec Flying Cloud Sedan—In beautiful condition. Finished a beautiful deep blue. Six wire wheels. Large trunk in rear. Priced special for today. Save $300. Only **$495**

1930 Hupmobile 6 Sedan—Can hardly be told from new. Quiet, powerful motor. Save $400 by buying this practically new car. For only **$595**

1930 Chevrolet Spt. Cpe.	$395	1927 Willys-Knight Sed.	$145
1928 Chevrolet Sedan	145	1931 Studebaker Free Wheeling 8 Sedan	1395
1931 Austin Coupe	295	1929 Pontiac Coupe	245
1928 Studebaker 6 Sedan	245	1929 Studebaker 6 Sedan	495
1927 Buick Sedan	245	1928 Studebaker 8 Sedan	595
1927 Buick Coupe	195	1927 Star Sedan	75
1927 Studebaker 6 Sedan	595	1926 Chevrolet Coach	45

1930 Studebaker 6 Sport Coupe—Finish and interior like new. New tires. This car has been driven less than 12,000 miles and looks like the day it left the factory. Cost $1,400 new. Come early and save $300. Special today **$495**

1930 Studebaker 8 Coupe—Finished in green with black trim. This car has been used only a few months. Looks like new. New car guarantee. Special **$695**

Studebaker Sales Co.
4724 Baum Blvd. Mayflower 2000
OPEN EVENINGS AND SUNDAYS

SPRING SALE of USED CARS AT
BUY WITH SAFETY
LLOYD & ELLIOTT INC

ROYSTON'S

1930 PACKARD MODEL 726 5 SEDAN.
1929 PACKARD 626 5 SEDAN.
1929 HUPMOBILE CENTURY 8 CUSTOM 5 SEDAN.
1931 CADILLAC DELUXE TOWN SEDAN.
1929 PACKARD MODEL 640 2-4 COUPE.
1929 MODEL 75 CHRYSLER CONVERTIBLE SEDAN.
1929 CADILLAC SPORT PHAETON.
1931 CHRYSLER 8-CYL. ROYAL SEDAN, DELUXE EQUIPPED.
1929 FRANKLIN BROUGHAM.
1929 PACKARD BIG 8 SPT. PHAETON.
1930 HUPMOBILE DE LUXE TOWN SEDAN.
1928 PACKARD 633 CLUB SEDAN.
1930 CADILLAC 5 SEDAN.
1930 LA SALLE 5 SEDAN.
1928 LA SALLE 7-PASS. SEDAN.

Many Others—Roadsters, Phaetons, Touring Cars, Convertible Coupe Cabs

Royston Cadillac-LaSalle Co.
USED CAR DIVISION
7301 PENN AVE. AT LEXINGTON. CHurchill 6010
Used Car Lot—Penn Ave., at West St., Opp. Columbia Hospital
CHURCHILL 6013

A Reconditioned LINCOLN Is a Lincoln in Its Prime

LINCOLNS	OTHER MAKES
2-Passenger Coupe	'28 Buick 5-pass. Sdn.
4-Passenger Coupe	'27 Marmon 5-p. Sdn.
7-Passenger Limousine	'28 Paige 5-pass. Sdn.
5-Passenger Sedan	'28 Packard Rds.
7-Passenger Touring	'30 Cord Phaeton Sdn.
	Marmon Big 6 cp. $300
	Nash Roadster $150

Linford Motor Co., Inc.
5124 LIBERTY AVENUE
Montrose 8062
Open Evenings and Sunday.

Guaranteed Bargains

Jones-Lyne Motor Co., Dormont, Pa. Lehigh 5600.

Willys-Knight DeLuxe Sedan, best of condition	$850
1930 Willys 6 Coupe, looks like new	585
Chevrolet Coach, 1930, in good condition	350
Willys-Knight Coach, 1928. Real bargain	375
Chrysler 72 Town Sedan	350
Whippet Coach, 1928 model	165

Many Other Good Used Cars at Bargain Prices.

VISIT OUR USED CAR LOT LOCATED AT
2848 WEST LIBERTY AVE., DORMONT, PA.

AUBURN

1931 Custom Built Sedan; only 4,000 mileage. Owner buying new car.

BOYER MOTOR CO.,
401 Warrington Ave., Mt. Oliver.
Everglade 2000.

1929 Auburn
5-Pass. Sedan; excellent condition $475
L. J. KLOOS & CO.
BAUM BLVD. & ST. CLAIR ST.
HI 8800.

BUICK 4-passenger coupe, Master 6 model, in good running condition, good tires; $175; terms. See Mr. White, 519 Water St. Court 5681.

'28 Buick Brougham
Oldsmobile-Pittsburgh Co., Baum Blvd. and Beatty St. **$400**

BUICK Master coupe (rumble seat), fine condition, $150; no trade. 5748 Baum blvd. Montrose 5280.

'26 Buick Sedan
Oldsmobile-Pittsburgh Co., Baum Blvd. and Beatty St. **$85**

BUICK 1929 MASTER 6 ROADSTER. 300 GRANT ST. GRANT 5050.

BUICK '25 Std. 6 sedan, $125. S. C. Lewars, 325 Penn ave., Wilk. CH 8938.

BUICK—Late '28 model, wonderful condition. Real bargain for some one. LI 7092-J

BUICK '25 sport roadster, $150. S. C. Lewars, 325 Penn ave., Wilk. CH 8938.

BUICK late '29 4-door sedan, $750. S. C. Lewars, 325 Penn ave., Wilk. CH 8938.

1927 Chandler Victoria.
Here is a car in the finest of mechanical condition, with excellent appearance. Real bargain at $195. Terms. 3941 California ave., N. S. Linden 3858.

CHANDLER—1929 4-door Sedan; like new, $25 down. 2124 Brighton rd., N. S.

CHANDLER, '27 Met. sedan, $100. S. C. Lewars, 325 Penn ave., Wilk. CH 8938.

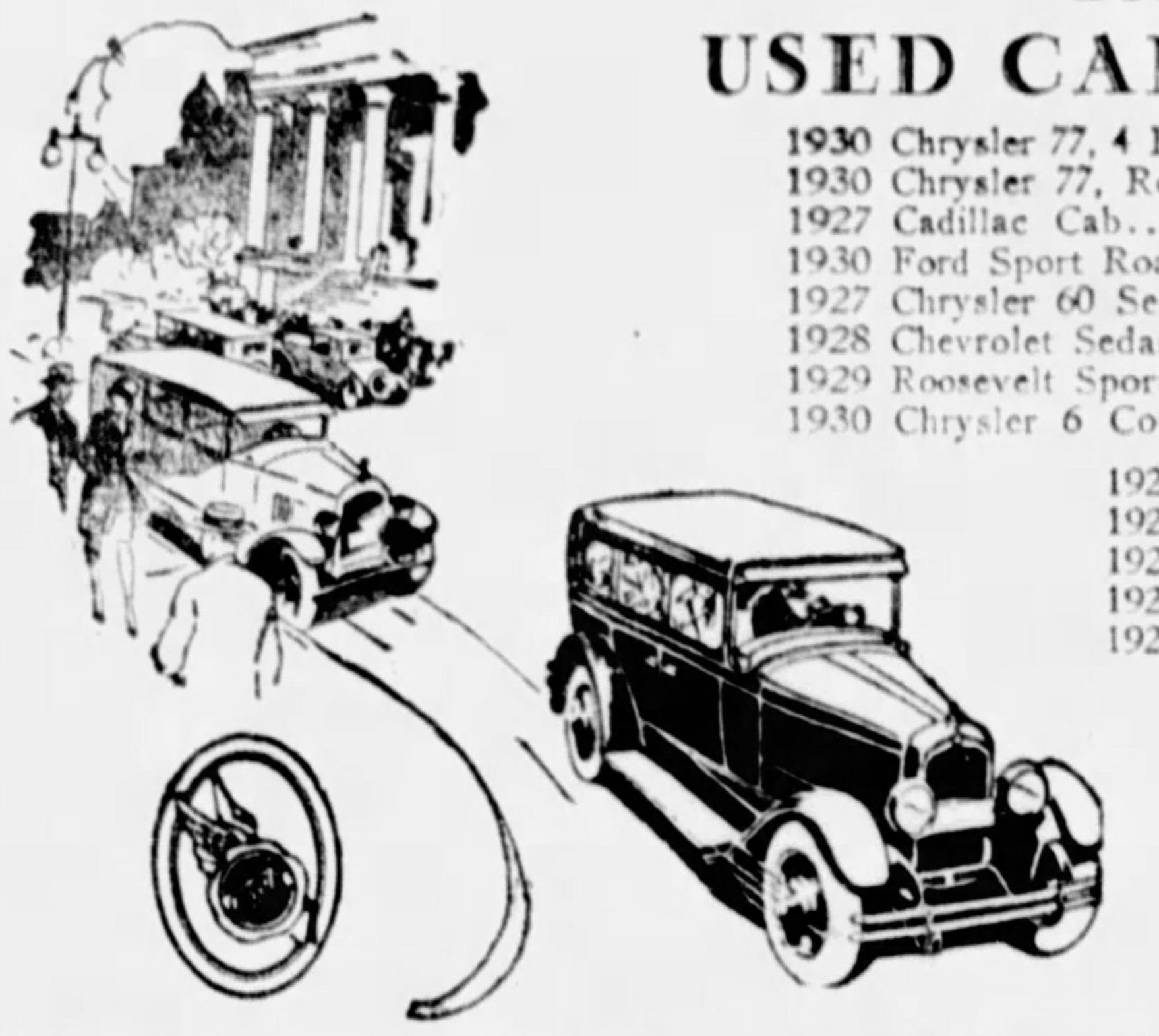

CHRYSLER 1931 ROADSTER
This beautiful two-tone green roadster with powerful 8-cyl. motor and 4-speed transmission has been driven only 1,700 miles. Fully equipped. Carries a new car guarantee. Only
$1,315

BUICK
Late 1929 4-door Master Six Sedan. Green finish. Black trim, with natural wood wheels. Perfect motor, spotless interior. An ideal family car. Special at
$585

is absolute ROCK-BOTTOM for SAMSON USED CAR PRICES

1930 Chrysler 77, 4 Pass Coupe	$1,045
1930 Chrysler 77, Royal Sedan	1,035
1927 Cadillac Cab	545
1930 Ford Sport Roadster	345
1927 Chrysler 60 Sedan	215
1928 Chevrolet Sedan	185
1929 Roosevelt Sport Sedan	445
1930 Chrysler 6 Coupe	595
1928 Chrysler 62 Coach	$315
1928 Chrysler 72 Cab.	455
1928 Chrysler 72 Sedan	515
1928 Nash Sedan	415
1928 Nash Victoria	395

Chevrolet
Late 1930 Coach.
Special at
$365

SAMSON MOTOR CO.
Chrysler Distributors
4647 Baum Boulevard Montrose 2304
OPEN SUNDAY AND EVENINGS

AUBURN

Whenever a new car takes the public fancy and achieves the instant and widespread popularity of the New Auburn 8, the distributor and dealers who sell it have their CHOICE of used car trade-ins. That is the case with us. We have the finest stock of used cars in our history—bought at our own prices—ready to be sold at LESS than their regular market value! Let us prove it to you!

1929 Buick Sedan, Model 27. This is the small size and very economical to operate. The original finish is like new. Underpriced, $100. Sale price today, $595. Terms.

1926 Nash, 2-door Sedan. Every week-end we offer a special. This is it for $115 cash today. Pgh. Auburn Co.

1928 Auburn Sedan, 6 wire wheels. This is the famous model 115—that made Auburn famous. A real bargain offered at $495.

1928 Oldsmobile 6 Sedan. A bargain if ever there was one. Total price, $310. Terms.

1925 Dodge Sedan. A car that is very sturdy. We offer this good transportation for $100 cash.

1929 Chrysler 65 Coach. A very desirable family car. This car priced low at $465. Terms.

1930 Chevrolet 6 Coupe—Another bargain at $350. Terms.

1929 Ford Coupe. Bus. man's, exceptional condition for $250. Terms.

1930 Ford Tudor. Smart looking, $395.

1930 Ford Spt. Coupe. A beauty at $395.

1930 Ford Bus. Man's Coupe, $350.

1928 Pontiac Coupe. Very clean and wonderful buy for someone at $210.

1928 Hudson Sedan. This type has the two-window body, has six wire wheels. Worth $500; now offered at $385. Terms.

1929 Whippet Coach, 4 Cylinder. Don't pass this up if your funds are limited. Will run 18 to 20 miles per gallon. Price, $235 today.

1928 Buick 6 Victoria. This 4-pass. coupe is in excellent condition and is being offered in this sale for $385. Terms.

1928 Hudson 6 Coupe. Has been carefully handled by former owner. (2) extra tires and a real buy at $350. Terms.

1926 Willys-Knight 66 Model Roadster. Power and stability combined. A car for rugged work, $155. Pgh. Auburn.

1929 Essex Challenger Mod. Coupe with rumble seat. Try and match this price, $250. Terms.

1930 Chrysler 6 Coupe. This is the standard model. Cost new $1,040; for sale at $575. Only driven 7,000 miles. Terms.

1927 Hupmobile 6 Coupe with rumble seat and in excellent condition, $195. Terms.

The above cars are without doubt the most outstanding values in today's papers. Auburn's recent popularity has enabled us to trade at what we call the buyer's price. Investigate our stock if in search of a genuine bargain. Open all day Sunday.

Pittsburgh Auburn Co.
5007 BAUM BLVD. SCHENLEY 6100

Used Cars for Satisfaction

1930 CHEVROLET SPORT RDST.
1930 CHEVROLET COUPE
1929 CHEVROLET COACH
1928 CHEVROLET COACH
1929 FORD COUPE
1930 CHEVROLET COACH
1929 CHEVROLET COUPE
1928 CHEVROLET SEDAN
1928 CHEVROLET CABRIOLET
1927 CHEVROLET SEDAN

TRUCK BARGAINS

1929 CHEV. ¾-TON CANOPY TRUCK
1929 CHEV. 1½-TON OPEN EXPRESS
1928 CHEVROLET PANEL BODY
1929 CHEVROLET ½-TON PANEL

Other Makes $50 and Up

These cars have been reconditioned and in the best possible condition. You will be surprised at the performance and appearance of these cars. May be sold for small down payment, balance easy monthly payments. Guaranteed and will trade.

Pinkerton Motor Co.
1940 Brighton Road, N. S. Fairfax 1195. Open Evenings and Sundays.

25% Down

—BALANCE EASY
—NO RED TAPE

1931 Nash 5-Pass. Sedan.
1929 Nash, Model 400—5-Pass. Sedan.
1928 Nash 4-Door Sedan.
1928 Whippet Sedan.
1928 Studebaker Dict., 4-Door Sedan.
1929 Hupmobile 8, Model M Sedan.
1928 Buick 4-Door Sedan.
1929 Willys-Knight Sport Roadster.
1928 Chev. 4-Pass. Roadster.
1927 Nash Special Roadster.

Fifty others of standard makes. Your old car taken in trade. Better terms than elsewhere. One man to deal with; no finance company. It will pay you to come hundreds of miles if you need a NEW or USED automobile.

Phone Irwin 2119 **J. N. GREGG** IRWIN, PA.

OVER 15 YEARS

AN AUTHORIZED FORD DEALER

WE OWE OUR SUCCESS TO OUR MANY SATISFIED OWNERS. SEE THESE RENEWED CARS; DRIVE THEM—TRY THEM OUT.

'27 Nash Sedan	$135	'29 Ford Roadster	$215
'27 Whippet Coach	155	'29 Ford Spt. Coupe	265
'29 Ford Pickup	265	'30 Ford Standard Coupe	395
'30 Ford Spt. Roadster	375	'30 Ford Spt. Coupe	405
'29 Ford Roadster	245	'28 Chev. Coach	195
'29 Ford Tudor	265	'28 Essex Coupe	175

CONVENIENT TERMS ARRANGED

DIXON MOTOR CO.
109 W. MONTGOMERY AVE., N. S. FAIRFAX 3620

CHEV.—Late 1929 cabriolet, light tan Duco finish, like new. Low mileage, mechanically perfect and guaranteed. Tires that show no wear; large comfortable rumble seat. An automobile you will be proud to own. Only $299 with convenient G. M. A. C. terms and trade.
Murdoch Chevrolet Co.
3440 Forbes St. Mayflower 1291
441 Brownsville Rd. Everglade 1450

1929 Chevrolet Cabriolet.
The sportiest car in town; guaranteed; $110 down. Jones Motor Co. Used Car Lot, 337 Brownsville rd., or 1317 Carson st., S. S. Phone Hemlock 8106 or Emerson 0535.

CHEV. 1929 spt. coupe. Finished in a beautiful tan; equipped with all good rubber; completely overhauled. $335.
DONALDSON MOTOR CO.
1103 Western ave., N. S. Cedar 5718.

CHEVROLET coach, 1929 model; bargains $265; terms. Kultau Chevrolet, 137 Monroeville Ave., Turtle Creek. Valley 953.

CHEV. 1929 coupe, just the car you have been looking for. Quick sale. $265.
DONALDSON MOTOR CO.
1103 Western ave., N. S. Cedar 5718.

1929 Chevrolet Roadster.
Beautiful original finish, good tires; $92 down. Jones Motor Co. 1317 Carson st., S. S., or Used Car Lot, 337 Brownsville rd. Hemlock 8100 or Emerson 0535.

CHEV. 1928 coupe, paint, tires and upholstery in good condition. Motor completely overhauled. $190.
DONALDSON MOTOR CO.
1103 Western ave., N. S. Cedar 5718.

'29 CHEVROLET Sedan $325
"Bob" Shearn, 6020 Broad st. MO 0461.

SOME REAL BARGAINS

1927 Nash Sport Roadster.
1926 Jordan Light 8 Sedan.
1927 Jordan Light 8 Sedan.
1928 Willys 66 Sedan.
1927 Davis Sedan.
1929 Pontiac Coupe.
1927 Jordan Light 8 Victoria.
1930 Jordan 8 Coupe.

These cars are all in excellent condition and bargains you can't afford to miss.

DERRY & WEDD, INC.,
5424 Center Ave. Montrose 6100.

Dependable Used Cars

1930 Buick Standard Coupe De Luxe	$975
1930 Buick Standard Coupe De Luxe	925
1930 Studebaker Dic. De Luxe Sedan	850
1929 Studebaker Com. Sedan	625
1929 Buick Master Sedan, ex. cond	775
1929 Chrysler Sedan, Model 65	495
1929 Graham 4-Pass. Coupe, 4-Speed	595
1926 Packard Sedan 6, repaint	345
1928 Buick Stand. Coach, good cond	425
1929 Ford Coach, A Model	275

25 to select from; bargain prices.
Phone Linden 4165.
Bellevue Garage, Inc., Bellevue, Pa.

Dependable Used Cars

1928 Ford Business Coupe	$225
1929 Ford Sport Roadster 7 wheels and tires	245
1928 Ford Sport Roadster	175
1929 Ford Standard Coupe 2 fender wells	250
1929 Plymouth Sedan	265
1929 Whippet Sedan	290
1929 Essex De Luxe Sedan	300
1928 Chevrolet Coupe good condition	140
1925 Dodge Coupe	60
1928 Reo 1¼-ton open express body	250
1929 Ford ½-ton panel truck	275
Ford model T ½-ton panel body truck	35

Trade and Terms
ARSENAL MOTOR CO.
37th at Butler St. Fisk 1592
Always Open

Fine Cars—Easy Terms.

Late 1927 Buick Sedan, 4-door	$575
Late Oakland Sedan, 2-door	475
Late 1930 Essex Touring Sedan	600
Late 1930 Essex Standard Sedan	550
Late 1929 Essex Standard Sedan	450
Late 1929 Ford Cabriolet Coupe, rumble seat	300
Late 1929 Essex Coach	350
Late 1928 Essex Coupe, rumble seat	250

DORMONT MOTORS,
2875 West Liberty ave.

$15 DOWN delivers to responsible party 1929 Ford Coupe, 1929 Essex Coupe, 1929 Chevrolet Sedan, 1929 Essex Coupe, 1928 Nash Sedan, 1928 Essex Sedan, 1927 Hudson Brougham; balance monthly.
DORMONT MOTORS,
2875 West Liberty ave.

TODAY'S BARGAINS

1927 Olds Sedan	$135
1924 Dodge Coupe	35
1927 Star 6 Coach	125
1927 Whippet Coach	35

Many Other Bargains.
818 Brownsville Rd. Carrick 4000.

BEFORE buying a car, don't fail to visit our showroom and inspect our display of high-grade used cars from $35.00 to $500.00.
DONALDSON MOTOR CO.,
1103 Western ave., N. S. Cedar 5718.

BEST values in repossessed cars; good selection, terms, trade.
AUTO SALES COMPANY,
5748 Baum Blvd. Montrose 5280.

$15 DOWN—'29 Ford Tudor, 28 Essex coach, '27 Olds coupe, '27 Olds coach. Opposite Harris South Hills Theater, Dormont. Lehigh 1083.

KILROY'S OPPORTUNITY SPECIAL

CADILLAC V 16
This 5-Pass. Sedan was owned by an official of the Cadillac Motor Co. Has been driven very little and cannot be told from new. Carries complete equipment, fenders painted to match body, 5 wire wheels. This car sells new for $6,400, and can be bought at a very substantial reduction. Make us an offer.

1930 PEERLESS
De Luxe Sedan, 5-Pass., 6 wire wheels, fender wells, trunk rack. Car is in wonderful condition, looks brand new. Can be bought Sunday only for only $1375

REAL BARGAINS

1929 Plymouth Sedan	$295
1929 Ford Roadster	225
1929 Cheve Sedan	295
1929 Cheve Coach	275
1930 Ford Tudor	395
1928 Pontiac Coach	195
1928 Essex Roadster	150
1929 Ford Tudor	295
1920 DeSoto Roadster	495
1928 Dodge Cab	350

1930 PACKARD
Club Sedan. Very low mileage. Can hardly be told from new. 6 wire wheels, fender wells, trunk rack. This car must be seen to be appreciated; a bargain at $1875

LA SALLE
Late 1930 Model, 6 wire wheels, convertible coupe, with rumble seat, painted a beautiful tan and brown with black trim. A very beautiful car at only $1850

We Buy—Sell—Refinance and Loan Money on Cars.

KILROY MOTORS, Inc.
Pittsburgh's Largest Exclusive Used Car Store
5838 BAUM BLVD.
Open Evenings and Sundays.

You'll Find No Better Time Than
Hospitality Days
To Buy a Used Car.
You'll Find No Better Values Than Here:
"Just Look at These Prices."
Come in and See These Fine Cars.

1930 WILLYS-KNIGHT COUPE	$695
1928 WILLYS-KNIGHT SEDAN	$545
1930 WILLYS SIX COUPE	$545
1929 WHIPPET COUPE, 4 CYL.	$295
1929 FORD SPORT ROADSTER	$285
1929 FORD COACH MODEL A	$285
1930 CHEVROLET ROADSTER	$395
1930 STUDEBAKER 4-PASS. COUPE	$695
1929 PLYMOUTH COUPE	$365
1931 WILLYS 8 SEDAN	$1095
1931 WILLYS-KNIGHT COUPE	$295

AND OTHER TRULY PHENOMENAL VALUES.

REA-SEAGERT CO.,
5515 PENN AVE.
MO 7078.

TAKE IT TO BENNETT'S
AUTO WRECKERS

HIGHEST PRICES PAID FOR YOUR OLD CARS AND TRUCKS.
LOWEST PRICES ON ALL PARTS FOR ALL CARS AND TRUCKS.
BENNETT BROTHERS
GRANT AND WATER STS. COURT 0351
MAIL ORDERS—24-HOUR SERVICE.
MAIN OFFICE AND PLANT
5100-5220 Center Ave. Montrose 0911.
PLANT NO. 3.
1617-1701 West Carson St. Court 2294.

TODAY—SUNDAY
Stop, Look Under the Tent
Sedans, Coupes, Roadsters, '28, '29, '30 and '31 Models
Terms to suit you.
R. F. Loughney Motor Co.,
5556 Center Ave. Montrose 4041.
Always Open.

FENDERS
Welded—Repaired—Replaced
Estimates cheerfully given. All our work is absolutely guaranteed.
DIAMOND
Radiator & Welding Co.,
11 E. Parkway, N. S., Pgh., Pa. FA 5533.

1928 CHEVROLET COACH
Wonderful bargain, $175. Terms. Humes Bros., Aspinwall. Sterling 2880.

CHEVROLET—1927 Coach, $85; Jewett Coach, $85; $25 down. 2124 Brighton rd., N. S.

CHEV. 1927 light delivery truck, in perfect condition. Just the right truck for a service man. See this value, $150.
DONALDSON MOTOR CO.
1103 Western ave., N. S. Cedar 5718.

1928 CHEVROLET COACH
Including license plate and title; $75 down. Jones Motor Co. Used Car Lot, 337 Brownsville rd., or 1317 Carson st., S. S. Phone Hemlock 8100 or Emerson 0525.

CHEV.—Late 1926 coupe. Just a dandy little coupe. What a buy for only $49.00.
Murdoch Chevrolet Co.
3440 Forbes St. Mayflower 1291.
441 Brownsville Rd. Everglade 1450.

CHEVROLET coupe, 1930, like new, $395; terms. Kultau Chevrolet, 137 Monroeville Ave., Turtle Creek. Valley 953.

'28 Chev. Spt. Coupe
Oldsmobile-Pittsburgh Co., Baum Blvd. and Beatty St. **$150**

CHEVROLET coach, 1930, like new, $395. Terms. Kultau Chevrolet, 137 Monroeville Ave., Turtle Creek. Valley 953.

'30 Chevrolet Coach
Oldsmobile-Pittsburgh Co., Baum Blvd. and Beatty St. **$425**

CHEVROLET 1928 roadster in good running condition, $85. See Mr. White, 519 Water St. Court 5681.

'29 Chevrolet Coach
Oldsmobile-Pittsburgh Co., Baum Blvd. and Beatty St. **$250**

'29 CHEV. Coupe, lot extras $285
"Bob" Shearn, 6020 Broad st. MO 0461.

CHEV., '30 sport rd., wire w., $350. S. C. Lewars, 325 Penn ave., Wilk. CH 8938.

BUY ONE OF THESE CARS

ON OUR WEEKLY PAYMENT PLAN
PAYMENTS AS LOW AS $3.00 PER WEEK.

$49 to $99
1928 Essex Coach
1926 Cheverolet Coach
1926 Studebaker Coach
1926 Studebaker Sedan.
1924 Nash Roadster
1925 Buick Sedan
1926 Nash Coach
1926 Studebaker Rdst.

$150 to $225
1928 Chrysler Coupe
1927 Oakland Coach
1926 W. Knight Sedan.
1926 Nash Sedan.
1927 Olds. Coupe
1929 Whippet Sedan

$100 to $149
1928 Essex Sedan
1928 Essex Coupe
1926 Buick Sedan
1926 Paige Sedan
1923 W. Ste. Claire Rd.

$225 to $350
1929 Ford Roadster
1929 Ford Coupe
1927 Peerless Sedan
1927 Buick Coupe
1927 Hupp 6 Coupe

$350 to $700
1930 Ford Coupe
1930 Hupp 6 Sedan
1928 Peerless Sedan
1928 Hupp 8 Sedan
1928 Chrysler Sedan

MANY OTHERS

See These Cars on Our Lot, Corner Penn and Negley Aves. Montrose 6900 or Montrose 6906.

H. F. Gleason Motors, Incorporated

Buy at Your Own Price

What Will You Pay ( ) No Fair Offer Refused

Underselling Everyone

1928 Buick Sport Coupe Standard Six	$435
1927 Franklin Sedan	495
1928 Graham Paige 8-cyl. Sedan	850
1926 Franklin Sedan	375
1928 Studebaker Sedan Comm. Model	300
1929 Franklin Coupe, 1-30 Model	1050
1926 Lincoln Sedan, 4-wheel brakes	485
1928 Franklin Airman Touring	750
1929 Franklin 1-35 Sedan, wire wheels	1350
1926 Pierce Arrow Sedan	400
1927 Buick Sedan	300
1927 Buick Coupe 58 Model, 5-pass.	400
1929 Studebaker 8-cyl. Sedan, wire wheels	625
1927 Hudson Sedan	125
1927 Nash Brougham	175
1926 Marmon Brougham	125
1926 Franklin Victoria Coupe	575

MANY OTHERS

McKinley-Gregg Auto Co.
447 N. CRAIG ST. MAYFLOWER 6042

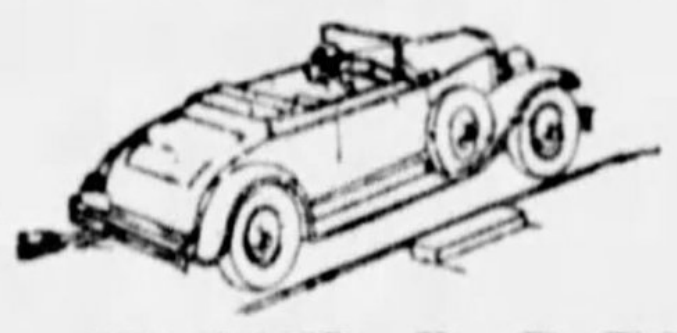

Without any question, some of the repossessed cars now on our sales floor represent the most outstanding bargains ever offered in Pittsburgh. If you are in the market for a car—new or used—it will save you a great deal of money and result in your driving a BETTER car, if you'll investigate our stock FIRST!

REPOSSESSED CARS ...to be sold immediately at very low prices!

29-30 Fords—All models.		1929 Buick Master Sedan	$675
1930 Pontiac Coach	$425	1929 Peerless 61-A 4-pass. Cpe.	595
1929 Stude. Dic., 4-pass. Cpe.	395	1930 Essex Tour. Sed.—New	650
1928 Studebaker Com. Sedan	295	1930 Dodge Sedan	495
1929 Stude.-Erskine DeLuxe Coupe	300	1930 DeSoto 8 Sedan	695
1930 Essex Coach—Late	495	1930 DeSoto 8 DeLuxe Coupe	750
1930 Essex Sport Cpe.—Late	495	1930 DeSoto 6 DeLuxe Rdstr.	625
1928 Marmon 78 4-pass. Cpe.	495	1929 DeSoto 6 Sport Coupe	395
1928 Chrysler 62 Sedan	275	1931 Plymouth Sedan—2,500 miles	500
1929 Peerless 81 4-pass. Cpe.	495	1927 Packard Sedan	495
1928 Chevrolet Sedan	195	1928 Nash Adv. Sport Coupe	395

Automobile Finance Co.
5526 PENN AVE. Montrose 7600
OPEN EVENINGS AND SUNDAY

"A Bauman Chevrolet"

See Us for Real Bargains in Used Cars

1215 Braddock Ave., Braddock. Brandywine 0400

1930 Chevrolet Coupe.		1929 Chevrolet Coach.	
1929 Ford Standard Cpe.	$245	1929 Ford De Luxe Sedan	$325
1930 Dodge 6 Sedan	585	1929 Nash Sedan	325
1928 Oakland Coach	315	1928 Essex Coach	225
1929 Chevrolet 1½-ton express truck	475	1930 Chevrolet 1½-ton express truck	475

Will Trade Terms to Suit
ALWAYS OPEN

1931 Chrysler 8 Sedan.
6 wire wheels; Special Sedan; car used very little; original cost $1,910. Specially low priced at $1,295. Will trade and give terms. Brant's Garage, Horseshoe Bend, West View. Wellington 1777.

'27 Chrysler 60 Coach
Oldsmobile-Pittsburgh Co., Baum Blvd. and Beatty St. **$225**

CHRYSLER 75 Royal Sedan, perfect every way; driven only 8,000 miles by careful driver; has brand new extra heavy tires; $775. Down payment $290. Morrowfield Auto Co., 2621 Murray ave.

1929 CHRYSLER 75 Sedan, original finish, like new, excellent mechanical condition. $300 down, balance monthly. North Side Nash Corp., 915 Western ave.

CHRYSLER "75" ROYAL COUPE
1929 Sport Model; $745.00; terms. See this bargain. 1810 Warren st., Fineview.

CHRYSLER 75 Royal Coupe with rumble seat; bargain, $775. Down payment $290. Morrowfield Auto Co., 2621 Murray ave.

CHRYSLER coupe, 1928, bargain, $250. Kultau Chevrolet, 137 Monroeville Ave., Turtle Creek. Valley 953.

'28 Chrysler 72 Spt 6 p
Oldsmobile-Pittsburgh Co., Baum Blvd. and Beatty St. **$450**

NEW CORD front drive, model 1930; will sacrifice for $1,875. 1115 Penn avenue, Wilkinsburg.

DE SOTO 8 1930 rumble seat coupe. Cannot be told from a new car. Finished in Packard blue. Bargain, $650, terms. C. A. Clark, 801 Penn ave., Wilkinsburg. PE 0115.

DE SOTO 8 Roadster, 1930; painted beautiful cream color; best buy in Pittsburgh for $695. Down payment $195. Morrowfield Auto Co., 2621 Murray ave.

DE SOTO 1930 COACH
Like new, $390. Terms. Humes Bros., Aspinwall. Sterling 2880.

'29 DE SOTO spt. coupe (6 w. wheels), perfect condition, $475. 5718 Baum blvd. Montrose 5280.

DODGE 1928 coach, in good running condition. For quick sale, $80.00.
DONALDSON MOTOR CO.,
1103 Western ave., N. S. Cedar 5718.

DODGE 8 Sedan $819. Private owner leaving town; must sell. Call Joe Toy, Hiland 4682 or Mr. Payne, Hiland 1236-M.

1927 DODGE Coupe $195
Pierpoint Motor Co., 5001 Baum blvd.

DURANT 4-door Sedan, 1930 model 63; a wonderful bargain at $445; easy terms. Morrowfield Auto Co., 2621 Murray ave., Squirrel Hill.

Automobiles For Sale 94 Automobiles For Sale 94

Out They Go

We are overstocked and are offering these cars at the lowest prices ever heard of, all in good condition and ready to go. Come out early and get the best.

VISIT OUR WELL ILLUMINATED LOT.

1928 Chev. Landau Sed.	$165
1928 Chev. Coach	165
1926 Auburn 8-88 Sed.	195
1929 Marmon 6 De Luxe Sd	765
1927 Essex Sedan	95
1925 Buick 7-pass Sed.	115
1926 Franklin Sedan	345
1926 Hupmobile Sedan	145
1926 Marmon 6 Coupe	145
1927 Marmon 8 Sedan	310
1926 Nash 6 Coach	145
1929 Oakland 6 Coupe	425
1929 Nash 6 Coupe	395
1928 Marmon 6 De Luxe Sd	535
1929 Marmon 8-78 De Luxe Sedan	935

1927 Dodge Sedan	$ 75
1925 Packard Vic. Coupe	135
1925 Peerless 6 Coupe	95
1926 Stearns Knight Sed.	185
1927 Oakland Landau Sed.	175
1928 Chev. Spt. Rdst.	165
1926 Stude Big 6, New Tires	145
1928 Nash Adv. 6 Vic.	295
1929 Marmon Spt. Vic. Cpe	745
1926 Marmon 6 7-pass	265
1930 Nash Adv. Sed	1145
1928 Marmon 78 Sedan	575
1929 Durant 6 Coach	285
1929 Olds. Sedan	495
1927 Pontiac Lan. Sedan	165
1929 Dodge Vic. 4-p. Cpe.	385
1928 Whippet 4 Coach	110
1928 Marmon 6 Spt. Rd.	495
1930 Plymouth Sedan	450

USED CAR DEPT.

Marmon Co. of Pgh.

5929-31 Baum Blvd. Montrose 2724

Visit Our Large Used Car Lot Opposite Our Used Car Store Next to Motor Square Garden.

DURANT 1930 66 SEDAN

Standard with 4 forward speeds; new car guarantee; tires, paint, interior and motor 100%; bargain at $525; terms and trade. Carrier Motor Co. 5710 Penn Ave. Montrose 6000.

DURANT 614 DeLuxe Sedan 1930 model demonstrator in new condition throughout, new car guarantee. Priced at $615. Terms and trade. Carrier Motor Co., 5710 Penn Ave. Montrose 6000.

'29 Essex Coach Oldsmobile-Pittsburgh Co., Baum Blvd. and Beatty St. $295

ESSEX sport coupe, 1928 model, fine condition, $150; terms. Kultau Chevrolet, 137 Monroeville Ave., Turtle Creek. Valley 953.

'28 Essex Spt. Coupe Oldsmobile-Pittsburgh Co., Baum Blvd. and Beatty St. $225

ESSEX Town Sedan, 1929; motor A-1; new tires; low mileage; $250. LE. 0990-J.

'26 Essex Coach Oldsmobile-Pittsburgh Co., Baum Blvd. and Beatty St. $65

ESSEX Coach, 1926 model, in good running condition, $35. Yundt Motor, 930 North ave. Millvale 1788.

1930 ESSEX Coupe .... $475 Pierpoint Motor Co., 5001 Baum blvd.

'30 ESSEX Coupe, rumble .... $325 "Bob" Shearn, 6020 Broad st. MO 0461.

'28 ESSEX 4-dr. sedan, $150. 5748 Baum blvd. Montrose 5280.

'26 Flint Sedan Oldsmobile-Pittsburgh Co., Baum Blvd. and Beatty St. $75

Ford Specials

1929 Ford Spt. Cp. (rumble seat) $200
1931 Ford Std. Cp. (rumble seat) 400
TRADE. TERMS.
FRANK W. BROWN,
Churchill 5479. Valley 2345.
On William Penn Highway, 6 miles east of Wilkinsburg. Route 22.

Late 1930 Ford Coupe

Maroon; excellent condition; tires nearly new $415

L. J. KLOOS & CO.
BAUM BLVD. & ST. CLAIR ST.
HI 8800.

FORD—Late 1930 de luxe Phaeton in black finish with special colored wheels, spare wheel mounted in fender well, de luxe trunk rack, all heavy duty tires, car driven 700 miles, absolutely like new, $198 down, $31 per month for 12 months, no trade-in taken. Call Lehigh 8700.

FORD—Late 1929 Tudor Sedan. Like new in every respect. Exceptionally good tires. Only $249.00 with terms and trade.

Murdoch Chevrolet Co.,
3440 Forbes St. Mayflower 1291.
441 Brownsville Rd. Everglade 1450.

FORD—Late 1930 de luxe Phaeton, in black finish with special colored wheels, spare wheel mounted in fender well de luxe trunk rack, all heavy duty tires; car driven 700 miles; absolutely like new, $198 down, $31 per month for 12 months, no trade-in taken. Call Lehigh 8700.

FORD COUPE, $28.50.

1927 model in good running condition; wonderful bargain. Carrier Motor Co., 5710 Penn Ave. Montrose 6000.

FORD—Late 1930 green Cabriolet, low mileage, has been well cared for, easy riding car, perfect motor and running gear, car simonized, all good tires, $435; easy terms. Call Lehigh 8700.

FORDS and Free Driving Lessons: With $25 deposit on new Ford, will teach you to drive at your convenience, between 6 and 9 a. m. if desired. CH 8500. Robert J. Black.

1930 FORD COUPE

Like new. See this coupe before buying. HUPMOBILE AGENCY, Mt. Lebanon. Lehigh 9900.

'30 Ford Tudor Oldsmobile-Pittsburgh Co., Baum Blvd. and Beatty St. $425

1929 Ford 4-Door Sedan.

Spotless upholstery and a wonderful family car; $110; terms. Jones Motor Co. Used Car Lot, 337 Brownsville rd., or 1317 Carson st., S. S. Hemlock 8100 or Emerson 0535.

FORD—Late 1930 green Cabriolet, low mileage; has been well cared for; easy riding car, perfect motor and running gear; car simonized; all good tires; $435. Easy terms. Call Lehigh 8700.

1930 Ford Standard Coupe,

Wonderful bargain if sold today at $142 down. Jones Motor Co. Used Car Lot, 337 Brownsville rd., or 1317 Carson st., S. S. Hemlock 8100 or Emerson 0535.

FORD 1930 tudor, looks and runs like new. Take advantage of this value, $395.
DONALDSON MOTOR CO.,
1103 Western ave., N. S. Cedar 5718.

FORD 1930 Roadster—With rumble seat; 6 wire wheels; in new condition; priced at $425; terms. Mugele Motor Co., 1807 Fifth ave. Atlantic 0623.

FORD—1929 1½-ton truck, with closed cab and heavy duty open express body; repainted and overhauled; excellent mechanical condition; looks and runs like new, $395; easy terms. Call Lehigh 8700.

FORD 1929 coupe, in wonderful condition throughout. See this value, $265.
DONALDSON MOTOR CO.,
1103 Western ave., N. S. Cedar 5718.

(10) Ford Roadsters, $150 Up

All real bargains. Humes Bros., Aspinwall. Sterling 2880.

FORD 2-door Sedan, excellent condition, 1929 model, dark blue, $265, terms. Yundt Motor, 930 North ave. Millvale 1788.

FORD 1929 2-door Sedan in good condition, good tires; easy terms. Call Brandywine 3400. Ask for Hinks.

FORD phaeton, 1930 model, in excellent condition, $300; terms. See Mr. White, 519 Water St. Court 5681.

FGORD Roadster, 1929 model sport, in good condition; good tires; easy terms. Call Brandywine 3400. Ask for Hinks.

FORD sport coupe, 1929; bargain, $225, terms. Kultau Chevrolet, 137 Monroeville Ave., Turtle Creek. Valley 953.

FORD 1930 2-door sedan in excellent condition, $365; terms. See Mr. White, 519 Water St. Court 5681.

FORD Sport Coupe, 1929 model, in good condition; good tires; easy terms. Call Brandywine 3400. Ask for Hinks.

1930 FORD Coupe .... $355 Pierpoint Motor Co., 5001 Baum blvd.

FORD, '30 town sedan, $475. S. C. Lewars, 325 Penn ave., Wilk. CH 8938.

FORD—1929 Roadster, rumble seat, like new, $20 down. 2124 Brighton rd., N. S.

FRANKLIN AIRMAN Ltd. Victoria, dark green duco, chromed plating, rich green interior, Lee tires, new battery, motor completely overhauled, guaranteed 90 days, $1,000.

FRANKLIN, 1926 11B Sedan, reconditioned, good paint and tires—$350.

FRANKLIN, '27 11B Sedan, overhauled, repainted, renickeled, wonderful condition, $550. Erny Franklin Agency, 2040 W. Liberty.

FREE information, auto license, titles. Just call "Authority;" open evenings Fairfax 2773. Harry—at Neff's.

GRAHAM 614 Sport Sedan with six wire wheels, trunk rack, brand new guaranteed tires, four speeds forward, maroon paint just like new; best buy in city, $595. Down payment $238. Morrowfield Auto Co., 2621 Murray ave.

LATE 1929 Graham-Paige 612 sedan, $450; terms. R. J. Bauman, 725 Ross avenue, Wilkinsburg. Churchill 7003.

HUDSON—Late 1928 Coach, just repainted dark blue, recently overhauled, perfect motor and running gear, 6 good tires, equipped with bumpers, shock absorbers and trunk; looks like new, $395; easy terms. Call Lehigh 8700.

HUDSON—Late 1928 Coach, just repainted dark blue, recently overhauled, perfect motor and running gear, 6 good tires, equipped with bumpers, shock absorbers and trunk. Looks like new. $395. Easy terms. Call Lehigh 8700.

HUDSON 1929 Victoria 4-passenger Coupe; painted battleship gray; $145 for quick sale. Down payment $195. Morrowfield Auto Co., 2621 Murray ave.

HUDSON Brougham absolutely perfect condition throughout; real bargain at $195; terms. Carrier Motor Co., 5710 Penn Ave. Montrose 6000.

HUDSON, '27 sedan, $175. S. C. Lewars, 325 Penn ave., Wilk. CH 8938.

1929 HUDSON Sedan .... $525 Pierpoint Motor Co., 5001 Baum blvd.

1930 LATE Hudson sedan, 126-in. w. b., 6,000 miles; unusual for $700; terms. Dohler Bros. Fairfax 7000.

1930 HUDSON Demonstrator .... $825 Pierpoint Motor Co., 5001 Baum blvd.

HUPMOBILE—Very late 1928 Century Six, 4-pass. coupe, mechanically perfect. Our price is $100 below the market. Only $379.00; terms and trade.

Murdoch Chevrolet Co.,
3440 Forbes St. Mayflower 1291.
441 Brownsville Rd. Everglade 1450.

1930 Hupmobile 8 Sedan.

Mileage 13,000. Will demonstrate. New condition, $990. Terms. Humes Bros., Aspinwall. Sterling 2880.

'27 Hupp Sedan Oldsmobile-Pittsburgh Co., Baum Blvd. and Beatty St. $200

1929 HUP. CENTURY 6

5-pass. sedan. A real buy.
HUPMOBILE AGENCY,
Mt. Lebanon. Lehigh 9900.

HUPMOBILE 1929 Century Six Sedan; paint, upholstery and tires like new; $595. Down payment $238. Morrowfield Auto Co., 2621 Murray ave.

'28 Hupp 8 Sedan Oldsmobile-Pittsburgh Co., Baum Blvd. and Beatty St. $600

'26 Jewett Coach Oldsmobile-Pittsburgh Co., Baum Blvd. and Beatty St. $100

LINCOLN phaeton, new Gen. tires; mech. O. K.; new paint, 4-wh. br., $700. S. C. Lewars, 325 Penn ave., Wilk. CH 8938.

MARMON 78 5-passenger deluxe sedan, all new tires, new paint; mechanically perfect; like new inside and out; owner will sacrifice. 7311 Race St. Churchill 2881.

MARMON 68 coupe, 1928, wonderful bargain, $225; terms. Kultau Chevrolet, 137 Monroeville Ave., Turtle Creek. Valley 953.

Moon Sedan, 7-passenger; 5 new tires; reasonable; your offer. HI 5023.

NASH—Late 1927 Advanced 4-door Sedan, just overhauled, simonized, powerful smooth running motor, easy riding car, $195; easy terms. Call Lehigh 8700.

'29 Nash Coach Oldsmobile-Pittsburgh Co., Baum Blvd. and Beatty St. $350

NASH—Late 1927 Advanced 4-door Sedan, just overhauled, simonized, powerful, smooth running motor, easy riding car, $195. Easy ters. Call Lehigh 8700.

1929 NASH Coach, 6 wire wheels. North Side Nash Corp., 915 Western ave. $425

NASH Special 6, 4-door Sedan, 1926 model, in very good condition, $175, terms. Yundt Motor Co., 930 North ave. Millvale 1788.

1929 NASH Sedan .... $575 Pierpoint Motor Co., 5001 Baum blvd.

NASH, '28 Vic. 4-pass coupe, $325. S. C. Lewars, 325 Penn ave., Wilk. CH 8938.

1928 NASH Advanced 6 Sedan. Looks and runs like new. A bargain. Call ST 0662.

'26 Oakland Sedan Oldsmobile-Pittsburgh Co., Baum Blvd. and Beatty St. $150

New Oldsmobile Sedan.

Must sell; 1-month old; mileage 1,000; cost $1,043. Now $895, new car guarantee. Sterling 1213.

'28 Olds Sedan Oldsmobile-Pittsburgh Co., Baum Blvd. and Beatty St. $375

'31 Olds Coach Oldsmobile-Pittsburgh Co., Baum Blvd. and Beatty St. $800

1929 Oldsmobile Coach.

Perfect throughout, bargain at $450; terms. Oldsmobile Homestead Co. Homestead 2767.

'29 Olds Spt. Coupe Oldsmobile-Pittsburgh Co., Baum Blvd. and Beatty St. $525

'27 Olds Coupe Oldsmobile-Pittsburgh Co., Baum Blvd. and Beatty St. $125

1930 Oldsmobile Sedan.

This is a 5-pass. Sedan in new condition throughout, 4-door, bargain at $695; terms and trade. Oldsmobile Homestead Co. Homestead 2767.

'30 Olds Coupe Oldsmobile-Pittsburgh Co., Baum Blvd. and Beatty St. $650

OLDS, '29 models. Dormont Olds Co., opp. Harris South Hills Theater. Lehigh 1084.

'29 Olds Sedan Oldsmobile-Pittsburgh Co., Baum Blvd. and Beatty St. $525

1930 LATE PACKARD

Sedan, almost new, 2,500 miles. See this car before buying. Terms. Dohler Brothers, Brighton rd. and Marshall ave., N. S. Fairfax 7000.

PACKARD, '26 sport coupe, $325. S. C. Lewars, 325 Penn ave., Wilk. CH 8938.

'28 PACKARD Sport Roadster .... $850 "Bob" Shearn, 6020 Broad st. MO 0461.

PACKARD Sedan, 5-passenger, good running order, $250. Carrick 1607-R.

PAIGE Sedan 1928 Straight 8, A-1 condition. Churchill 5689.

PEERLESS, 1929 Model 61 Sedan. If you are thinking of buying any new low-price car, visit our show room and inspect this wonderful value at $495.
DONALDSON MOTOR CO.,
1103 Western ave., N. S. Cedar 5718.

PLYMOUTH Roadster with heater, Lovejoy shock absorbers and other extras; $295. Down payment $118. Morrowfield Auto Co., 2621 Murray ave.

PLYMOUTH sport roadster, 1931, in excellent condition; $160 down, balance monthly. Morrowfield Auto Co., 2621 Murray Ave., Squirrel Hill. Hazel 7026.

1929 PONTIAC COACH

Car has had best of care; good tires; bargain at $116 down. Jones Motor Co. Used Car Lot, 337 Brownsville rd., or 1317 Carson st., S. S. Phone Hemlock 8100 or Emerson 0535.

'27 Pontiac Coach Oldsmobile-Pittsburgh Co., Baum Blvd. and Beatty St. $135

1930 LATE Pontiac sedan; real buy. See this car. Dohler Bros. Fairfax 7000.

$900 Buys

'30 Flying Cloud Sedan, 15 model, 5 wire wheels, car in excellent condition throughout; sold with new car guarantee. R. E. Loughney Motor Co., 5556 Center ave. Montrose 4041.

1929 ROOSEVELT Sedan .... $375 Pierpoint Motor Co., 5001 Baum blvd.

Star Coupe, $22.50

1927 model in good running condition. Carrier Motor Co., 5710 Penn Ave. Montrose 6000.

Star Coach, $71.75.

1928 model in good running condition; bargain. Carrier Motor Co., 5710 Penn Ave. Montrose 6000.

Automobiles For Sale 94 Automobiles For Sale 94

One Fellow's Loss Is Another's Gain

Every time somebody trades a car, there is a loss. That loss is your gain. You can buy one of our late model cars in perfect condition at the same price as a *new* low priced car. In two years driving your depreciation will be less than that of the fellow who purchesed a new cheap car and you will have had the pleasure of big transportation.

These cars are like new and are guaranteed by the oldest dealer in Pittsburgh who has been serving the public for over 26 years, giving honest values and living up to his promises.

HERE ARE SOME OF THEM

'31 Dodge 8 Sedan

This is our famous 8 in line, we have 4 of these models, one in green, one in black, 2 in maroon genuine gray mohair upholstery, spring covers, tires like new; 90 days guarantee; cost $1460; yours for $819

Ford Buyers, Notice

1930 Ford Spt. Town Sedan, this car has 2400 miles on it; 6 new Roadmaster tires; 2 Chrome tire covers, $35 hot water heater, musical horn; trunk rack and trunk; watch on mirror, screen grill in front; special hub caps; car practically brand new, cost former owner $907, come in and see it, yours for $579

'29 Hup Spt. 6 Sed.	$599
'30 Marquette Spt. Sed.	599
'29 Olds. Coach	389
'29 Olds. Coupe	389
'30 Essex Coach	359
'29 Essex Coupe	249
'27 Essex Sedan	59
'30 Dodge D. D. Sed.	629
'30 Dodge D. A. Sedan	549
'29 Dodge Vic. Coupe	399
'30 Dodge Vic. Spt. Sed.	549
'29 Dodge Std. Coupe	359
'27 Dodge Touring	59
'27 Dodge Coupe	189

'30 De Soto 8 Coupe	$699
'29 Nash Coupe	489
'27 Nash Coupe	207
'29 Ford Coupe	249
'29 Ford Coach	249
'30 Ford 4-door Sedan	379
'29 Buick Coach	579
'26 Buick Rdst.	149
'26 Buick Coach	179
'29 Durant Coupe	269
'30 Plymouth Sedan	539
'29 Whippet Coach	229
'28 Chrysler 62 Coach	229
'27 Willys-Knight Sdn	219

FRANK D. SAUPP, Inc.
FOR 26 YEARS A GOOD NAME AND GOOD VALUES
"THE HOUSE OF DEPENDABILITY"
5920 PENN AVE. Hiland 3539

1930 Studebaker Commander 8 Victoria.

Driven less than 10,000 miles; car in the finest of condition; beautiful blue paint and mohair upholstery; bargain, $875; trade or terms. 3941 California ave., N. S. Linden 3858.

1929 Studebaker Commander Big 6 Sedan.

This is a 5-passenger sedan in the finest of condition throughout; bargain at $595. Terms. 3941 California ave., N. S. Linden 3858.

STUDEBAKER Dictator 8 Sedan, 1930 model, 4-door, like new througout; bargain at at $675. Easy terms. Morrowfield Auto Co., 2621 Murray ave., Squirrel Hill. Hazel 7026.

STUDEBAKER, 1924, 4-pass. Coupe, excellent motor and running gear, good tires, good appearance; $45 cash takes it. Call Lehigh 8700.

STUDEBAKER—1924 4-pass. Coupe, excellent motor and running gear, good tires, good appearance, $45 cash takes it. Call Lehigh 8700.

'30 Studebaker Coach Oldsmobile-Pittsburgh Co., Baum Blvd. and Beatty St. $450

WHIPPET sport roadster, 1929 model; real bargain at $225; terms. Kultau Chevrolet, 137 Monroeville Ave., Turtle Creek. Valley 953.

WHIPPET Sedan 1928 model in excellent condition throughout, bargain at $145. Terms. Carrier Motor Co., 5710 Penn Ave. Montrose 6000.

WHIPPET sedan, 1929, bargain, $310; terms. Kultau Chevrolet, 137 Monroeville Ave., Turtle Creek. Valley 953.

1928 Willys-Knight 70-A

Sedan, in A-1 condition. Cheap.
HUPMOBILE AGENCY,
Mt. Lebanon. Lehigh 9900.

WILLYS-KNIGHT Coupe, Model 70-A; good condition; looks like new; $250. Hiland 6698; Montrose 5236, apt. 225 eves.

'30 WILLYS KNIGHT Sport Coupe .... $535 "Bob" Shearn, 6020 Broad st. MO 0461.

'31 WILLYS Sedan, new .... $725 "Bob" Shearn, 6020 Broad st. MO 0461.

Cylinder Regrinding
Pistons, Pins, Rings, for all makes of cars and trucks; valves ground.
TRANTER MFG. CO. 105 WATER ST.

NO TROUBLE for us to get auto license in 24 hours; open eve. Neff's. FA 2731.

Garage Construction 99 Garage Construction 99

H. KALSTON
CONTRACTOR & BUILDER
2-CAR Concrete Block or Brick
$650.00
1-CAR Concrete Block Garage
$395.00
Brick to match your house. Complete job, including cement floor and overhead doors.
CASH OR TERMS!
(There Is One in Your District)
Will give you credit for your metal garage.
1503 GRANT BLDG. GRANT 0550
SUNDAYS AND EVENINGS—HAZEL 4641. CALL OR WRITE.

Garage Construction 99

METAL GARAGES With overhead doors at no additional cost. Sold on Easy Monthly Payments. A Call Will Bring Our Representative.
STANDARD METAL GARAGE CO., INC., Sycamore St., Etna, Pa. Call Sterling 2875. Eve., Lehigh 2989.

DIAMOND GARAGES
224 4TH AVE.
COURT 4567.
Eve's CH. 6081

IDEAL BUILT
Metal, Wood, Brick or Concrete Garages. Single $173. Double $290. With overhead doors. NEW PAYMENT PLAN.
Noble & Henderson, McKees Rocks, Pa. FE 1030. Sun. and Eves., FE 0890

INSIST on your contractor using
VERO CERTIFIED CONCRETE BLOCK
For your foundation and garage.
ED VERO CO. Phone Millvale 1800

DOUBLE FRAME GARAGE, $145 TO $195; DOUBLE CONCRETE BLOCK GARAGE, $495. J. WARGO, CEDAR 1340

GARAGES — CONCRETE BLOCK OR BRICK. H. RINEHART. MO 4400.

Trucks & Tractors 95

GMC

G. M. C., 1928—2½-ton dump, St. Paul hoist, 34x7 dual pneu. tires, closed cab, 6 cylinders, 4-wheel brakes ..... $ 850
G. M. C., 1928—1½-ton dump, Woods under body, hoist needs a few repairs .... $ 200
Reo, 1929—3-ton, large platform body with racks, gold crown motor; this truck is in good condition; 34x7 dual pneumatic tires $1,200
Studebaker, 1928—1-ton, panel body, 6-cylinder, 4-wheel brakes, good condition .... $ 225
Dodges, 1927-28—¾-ton, closed cabs and canopy top bodies, priced to move ...... $75.00 to 200
G. M. C., 1929—1-ton, panel body, 32x6 pneumatic tires, very good condition .... $ 600
G. M. C., 1928—3-ton dump, steel closed cab, 3 sized body, dual trans., 38x7 dual pneumatic tires, booster brakes, removable sleeve motor, first class condition $1,550
G. M. C., 1930—4-ton dump, St. Paul hoist, 3 patch body, 5-speed trans., 40x8 dual pneumatic tires; driven only 5,000 miles; new truck guarantee $3,500
Many other makes and different body types.

GENERAL MOTORS TRUCK CO.,
3701-35 Liberty Ave. Fisk 2368.
See Mr. Weaver, Open Sunday, 10 to 3. Evenings, call Walnut 3874-J.

INTERNATIONAL

3-ton International 6, late model with dual tires and stake body.
2-ton Brockway van.
1½-ton International, huckster body
2½-ton International heavy duty dump, dual pneumatics.
5-ton A. C. Mack chassis.

International Harvester Co. of America.
7325 Penn Ave. Churchill 3100.

DODGE TRUCKS

40 makes and models to choose from, $75 and up; all reconditioned and painted—½ to 3-ton.

FRANK D. SAUPP, INC.,
803 Center, HI 7900. 5928 Penn. HI. 5131.

Trucks & Tractors 95

STERLING

Have a few good used and rebuilt trucks at real bargains. Come in and see them. A deposit will hold any truck you select until work starts.

3½-ton DC 19, Sterling 6, chain, D. Dump.
2-ton DW 12, Sterling 6, Worm, D. Dump.
3-ton AB Mack 4, chain D. Dump, 1930.
3-ton Dodge 6, Bevel D. Dump.
2½-ton Mack 4, chain D. Dump.
1½-ton G. M. C. 4, Bevel D. Dump.
1928 Essex Sedan, good tires and paint.

NOTICE

We are in a position to furnish you with good used parts for any make of truck. All sizes of motors, transmissions, rear ends, hoists and steel bodies at 50% OFF. Also slightly used solid and cushion tires.

STERLING MOTOR TRUCK COMPANY,
Liberty ave., at Thirty-Sixth st. Pittsburgh.
Fisk 2660 or Hiland 5143-J.
OPEN SUNDAYS 11 A. M. TO 3 P. M.

TRUCKS

1930 Ford, 1½-ton stake.
1930 Essex, ¾-ton panel, new.
1929 Gottfredson, 2½-ton, 12 ft. body, canopy top.
Prices Very Reasonable.
AUTOMOBILE FINANCE CO.,
5526 Penn Ave Montrose 7600.

'29 FORD Slip-on body, ½-ton ..... $265 "Bob" Shearn, 6020 Broad st. MO 0461.

FORD—1929 1½-ton truck, with closed cab and heavy duty open express body; repainted and overhauled; excellent mechanical condition; looks and runs like new, $395; easy terms. Call Lehigh 8700.

3-TON INTERNATIONAL, model A-5; in excellent condition; 235-inch wheelbase, enclosed cab; panel stake body; 21-ft long, 8-ft. wide, 3-ft. endgate. Write or call St. Marys Transfer Co., St. Marys, Pa.

FORD 1-ton open express truck; Ruxstell axle and auxiliary transmission; good body and tires; real bargain at $59. Carrier Motor Co., 5710 Penn Ave. Montrose 6000.

CHEVROLET ½-ton canopy truck, 1928 model, low mileage, perfect condition, bargain at $175; terms. Colussy Motor, 548 Baldwin st., Bridgeville. Call Bridgeville 108.

FOR SALE new truck bodies for Ford and Chevrolet cars. Emerson Brantingham make priced less than cost. Call Montrose 1202.

(3) Fordson Tractors, New.

Greatly reduced for quick sale. Terms. Humes Bros., Aspinwall. Sterling 2880.

DODGE 1-ton open express $175. S. C. Lewars, 325 Penn ave., Wilk. CH 8938.

'29 FORD canopy top truck .... $275 "Bob" Shearn, 6020 Broad st. MO 0461.

FORD '29 A Panel $265. S. C. LEWARS, 325 Penn ave., Wilk. CH 8938.

'28 STEWART 2½-ton dump .... $750 "Bob" Shearn, 6020 Broad st. MO 0461.

BROCKWAY VAN—2-ton late model; good condition. 7325 Penn ave.

'30 REO 2½-ton dump .... $1 100. "Bob" Shearn, 6020 Broad st. MO 0461.

CHEVROLET 1930 6 cyl., 1½-ton, open express, 7,000 miles; $400. Carrick 1835.

Motorcycles & Bicycles 98

JUST RECEIVED

A shipment of new 1931 Indian Motorcycles. Liberal trade allowance at this time.

Indian Motorcycle Supply,
906 Federal St., North Side.

THE SPORT

That has no equal—MOTORCYCLING. Join the happy family of Harley-Davidson motorcycle owners and riders and know the joy of real sport. We have them, all models, new and used, priced from $50.00 up. Terms easily arranged. Right now is the time to pick your machine and join the gang.

Harley-Davidson Exchange,
14 Federal St., N. S., Pgh., Pa.

BROADWAY EPISODES By Mark Hellinger

The Strangest Case of All

NEW YORK, April 26.

IN A NEARBY prison a man is serving a life sentence. He has but one visitor—a woman. Every three months, without fail, she comes to see him. They look at each other for 60 seconds and then the woman leaves. Neither one ever speaks. The warden thinks it's the strangest case he ever encountered . . .

* * *

This is, I suppose, a crime story. Inasmuch as it has to do with a killing and a life sentence, I imagine you must refer to it as such. Yet never once does it mention the names of "Killer" Burke or the late Vivian Gordon or Al Capone. All of which, as any expert will tell you, makes it a crime story of a most unusual nature. When a writer does a murder story these days without mentioning Jack Diamond or Al Capone, THAT'S news.

Photo Copyright, 1931, by International Newsreel.

Flo Ziegfeld Gladys Glad Mark Hellinger

"IT'S OKAY!"—Columnist Mark Hellinger approving the contract Miss Glad, his wife, and herself a newspaper columnist, and Mr. Ziegfeld, famed producer, had just signed in the Ziegfeld offices for Miss Glad's return to the stage. She was once named as the world's most beautiful woman.

Permit me to go back about five years and introduce you to two people whom I am pleased to call Fred and Jane. Because it is most impolite and is certainly the wrong thing to do, I will first speak of the man.

Fred was a man in his early thirties. An electrician in a Brooklyn store, he did fairly well as far as wages was concerned. By that I mean he had sufficient to gratify his needs and to live as comfortably as anyone else in his walk in life. Never having known anything more, he expected nothing more.

But Fred was not the average man of his years. As a child, he had been the homeliest kid in his neighborhood—and the years hadn't improved his looks in the slightest degree. As far back as he could remember, his playmates had been taunting him about his appearance. They had always laughed at his grotesque face. Even his teachers in public school had mocked him. He had never known anything else.

As a result, this child developed a terrific inferiority complex. He shunned women as though they were plagues. Which was just as well, because they would have shunned him just as completely. He grew up to be a lonesome and most unhappy man.

Tough to be a guy like that. Fred loved the simple and beautiful things just as much as any man who ever lived. He envied the man with a wife and kids more than anything in this world. He wanted his tiny share of love and affection.

Perhaps he could have found it somewhere if he had been willing to search. But that inferiority complex was too strong. He tried to cover it by being gruff and almost rude when it was necessary for him to speak to women. The deal that had been handed him when he was a kid was too tough for him ever to forget.

Until he met Jane . . .

* * *

Jane's complete background I was unable to dig up for this story. Maybe it's just as well, though, because a complete story of her background would fill the space of several hundred such stories as this. And I have a hunch that it wouldn't make such pretty reading anyhow.

Sufficient to relate that Jane was the mother of a four-year-old girl. Whatever became of the father was something that Jane never discussed with anyone.

When Fred met her, she was working in a lunch room that was situated but a short distance from the Paramount studios, in Brooklyn. She was only too happy to flirt with any male customer who gave her the slightest encouragement. And she was never quite as happy as when work was over and she could sit in some speakeasy with a double gin and ginger ale, and some gentleman who might be turned into a willing sucker.

Why she worked in Brooklyn is something I cannot tell you about. It was probably the nearness of the studio that made her hold on to that job. She could talk quite glibly of the studio stars at that time, even though she had never seen anything of them. According to her, such folks as Elsie Ferguson, Bebe Daniels and Gloria Swanson were her steady customers. And Richard Dix would never dream of letting anyone serve him but her.

Lots of folks are like that, you know. They get a huge thrill out of mentioning big names and making others think they know them. I can mention a thousand misfits on Broadway who might have made splendid lawyers, doctors or business men if they hadn't fallen for the lure of big names. Those misfits are still office boys and hangers-on—but they never stop talking of the stars they know intimately.

As far as Jane was concerned, all that "mother-love" stuff was just so much bunk. Great for the movies and the popular magazines, but a lot of hooey when you get right down to it. Her little Helen was a nice kid and all that—but she was a terrible nuisance when mamma wanted to go out on a first-class gin party. If she could only have thought of some place to park Helen for 10 years or so, Jane would have been much happier.

Just a nice, sweet character was our friend Jane . . . . .

Fred met Jane one afternoon when he was on an electrical job in the neighborhood. Jane was his waitress. Another homely man in Jane's life meant little to her. If he would buy her drinks and slip her a bill every now and then, what difference how grotesque his face? So she flirted with Fred just as she flirted with any other male customer who might drift into the place.

The flirtation developed. Fred treated the woman with respect, which was something entirely new to her. He wanted nothing but her friendship—and he was willing to pay for it. Jane found him dull and pretty impossible as a drinking partner. But as long as he paid she failed to complain.

He called for her one night at her home. She hadn't told him about that 4-year-old child because she hadn't felt it necessary. Little Helen ran out and looked at Fred.

Fred was afraid of children. He loved them—but he was afraid of them. That complex again. Afraid the child would laugh in his face. Afraid she would taunt him as only a child could do. Afraid——

"Hello," said the child pleasantly. "You my new daddy?"

Fred smiled down at the child. She smiled back. He moved closer to her. The child did not back away. Instead she put out her arms.

"Hello," she said again. "You're a nice man."

The homely man touched the child's head. His lips trembled. The kid's arms were still outstretched. Suddenly he plucked her from the floor and pressed her to him. In his eyes was a great wonderment.

After all these years—a friend . . .

* * *

A few weeks later, after having been to see the child several times, Fred made a proposition to the mother.

"Jane," he said simply, "I love your child. That kid has given me something in life that I never had before. I love her with all my heart.

"I know that I don't appeal to you very deeply. I have never asked anything more than your friendship—and that's all I ever will ask of you. But because of the child and because I love to be with her, would you consider marrying me?"

The woman was on the verge of hysterical laughter. Married to this stupid, ugly man? Married to a fool who didn't know what gin meant?

Suddenly a new thought struck her. After all, that kid was a nuisance. Here was a poor sap who would be only too glad to take care of her. Here was a first-class sucker. So she shook her head slowly.

"No," she replied, "I won't marry you. I'm not the kind of a dame who goes for that marriage stuff. It's all a lot of bunk.

"But I tell you what I will do. You can take an apartment for the three of us if you want to. I'll be glad to bring Helen there to live. And then you can have her for yourself and I can do as I please.

"If you like that notion, I'll take you up."

Fred nodded hurriedly. He rented a small apartment that very afternoon. That child was his one straw of happiness and he was clutching at it with a great hope in his heart . . .

For some two years, then, that was the strange arrangement under which these three lived. It wasn't long before June left her job as a waitress and lived on the money that Fred gave her. With no job and nothing but time on her hands, the woman became even worse than before.

Fred grew to hate her. She brought many men into the house and her drinking orgies would continue far into the night. She would stagger into Fred's room with her company and switch on the lights.

"Look at my handsome hero," she would howl. "Look at the map he's been carrying 'round sincesh he wash born. He's gotta face would scare elephantsh. My handsome hero!"

The man would plead with her to be quiet. He didn't care about himself. But Helen was sleeping. She would hear things. She was going on 7. She was beginning to grasp many things. Wouldn't Jane please be quiet—for the child's sake?

Sometimes the plea would work. Sometimes not. And when it didn't, Fred would have to stand the abuse until the company tired of the sport and staggered away.

A tough life? Sure. It was rotten. Here was a chap who had never done an unkind thing. Life had given him the roughest kind of a handout. He was in this spot because of a child that wasn't even his. Yet he was as good a father to her as any man who ever lived.

He lived for her alone. He bought her everything he could possibly afford. While her mother was entertaining he took the kid to the movies or for long walks. Through the day, he thought of nothing but this child. She had grown to mean everything in the world to him.

If you're a happy-go-lucky individual, I'm afraid you're going to think that Fred was something of a fool. But if you understand what it means to be horribly lonesome, I think you'll understand Fred . . .

It was bound to happen—and happen it did. Fred was asleep one night when Jane rushed in. She shook him violently.

"I've killed him!" she cried hysterically. "Come inside and do something. I've killed him, I tell you."

Fred rushed into the other room. The picture that met his eyes told its own story. A man had been stabbed to death with a bread knife.

Jane shrieked the details. They had both been drinking heavily. They had argued. One word. Another. More drinks. He had called her vile names. As he was about to leave, she stabbed him. As simple as all that. Death is always as simple as all that.

"They'll kill me," muttered Jane. "The police will put me in the chair. Oh, why did I do it?"

The man thought rapidly. The child inside. The child he loved. Plunged into a terrible mess. Her mother a murderess. Disgrace for life. Never live it down.

He began to talk. Evenly.

"Be quiet," he said. "You didn't kill this man. I did. You understand?"

The woman's eyes opened wide.

"Just one thing," he went on, "before I call the police. I may get the chair. I may go to jail for life. I may get 20 years. And I am doing this—not for you but for that kid.

"If I am not put to death, you will visit me every so often. You must bring Helen with you and leave her outside the jail. And then, when she is old enough, you must tell her the truth of what happened. And she will understand why you have brought her to the jail through the years.

"If I am electrocuted, you needn't tell her anything. It could do no good. But in either case, you must swear to me that you will take care of her and never drink again. Under those conditions, I will save you. Do you swear?"

"I swear," said the woman . . .

* * *

In a nearby prison a man is serving a life sentence. He has but one visitor—a woman. Every three months, without fail, she comes to see him. They look at each other for 60 seconds and then the woman leaves. Neither one ever speaks. The warden thinks it's the strangest case he ever encountered . . .

(Copyright, 1931, Daily Mirror, Inc.)

Automobile Accessories 96

19-Inch Tires

ASSORTED SIZES—USED. Other Tires in all sizes—From 50c to $7.
Street's Run Auto Wrecking,
HOMESTEAD 1495

BATTERY compound that charges batteries instantly; forget about battery troubles; no charging or servicing; call or write for a demonstration or an agency.
The Lightning Co., of Penna.
3748 Baum Blvd. Montrose 5280.

ALL parts for Nash light 6 Sedan, reas. Manchester Auto Wreckers, 808 Shore ave., nr. Manchester Bridge. Fairfax 5677

Wanted, Automobiles 97

WANTED TO BUY

Wanted late model cars and trucks, all makes, for dismantling purposes.
Valley Auto Wrecking,
Turtle Creek, Pa. Route 22, 5 miles east of Wilkinsburg. Valley 2243.

CASH paid for any late model car; always in the market; no red tape; bring title. Kilroy Motors, Inc., 5838 Baum. Hiland 6103. Pennsylvania's largest buyer of used cars. Open evenings and Sunday.

WILL PAY CASH
For Late Model Automobiles.
5910 PENN AVE., E. E. HI 2590.

FORDS—CHEVROLETS

28, 29, 30, 31 models; highest cash paid in city. 125 Seventh st., city. Atlantic 4666

WILL pay cash for late model Fords and Chevrolets. See Mr. Sharp, 325 Penn ave., Wilkinsburg. CH 8938.

WILL pay cash for late model cars. 5866 Baum blvd.

Wearing Apparel 90

NEW DRESSES

FROM NEW YORK FACTORIES.
500 beautiful new sample dresses, smart styles, fine materials; 1 of a kind. Real values. Save money. Come see them at my home. Open until 10 p. m.
ALSO SPECIALIZING IN LARGE SIZES. MRS. HARRIS, 5418 Penn Ave. MO 1342.

BEAUTIFUL Sample Spring Coats as low as $10. Biggest values in Pittsburgh. Sample dresses as low as $5. Save money, call at my home, Mrs. Lauter, 3337 Forbes st. Opposite "Magee" Hospital and Craft Car Barns. Open daily and Sunday until 10 p. m.

FUR SCARFS—Cleaned, $1.50; ready-made collars, $1.50 up. Rosenthal, 626 Penn ave.

GENT'S suit $3, large.—Girls dresses, light coat, $1 to 3; 16 & 20. Cedar 5297-M.

HIGHEST prices paid for gentlemen's clothing. Emerson 9418.

Machinery & Tools 91

PRICED IN LINE WITH TIMES

Motor Driven Bench Grinder & Buffer	$ 30
10" New ⅝" Bench Drill, ½" chuck	23
20"x9' L. & D. Screw Cutting Lathe	100
15"x6' Von Wyck Screw Cutting Lathe	65
15" Hendey Friction Shaper	100
20" Barnes Upright Drill	35
5" Capacity Power Hack Saw	20
24"x24"x6' Gray Planer	250
36" Niagara Foot Power Squar. Shear	75
72" Hand Power Brake, 20 ga.	45
36" Hand Bench Folder	15

Partial Selection—Large Stock.
MARR-GALBREATH MACHINERY CO.
58 Water St. Court 3413

36" Band Saw.
2½-HP Used Gasoline Engine.
Electric Water System, automatic, $51.25.
Planer, 24" with C. S., 4 power feed rolls.
Saw Table, D. A. & Cutoff Carriage; bargain.
Steam Boilers, 1½ to 40 HP.
Steel Bench Legs and Bench Equipment.
6 KW 110-V. Light and Power Plant.
Manual Training Wood Lathes, motor drive.
1—⅝" Electric Drill, 110-V.
1—Electric Hammer, 110-V., ⅝" cap.
TRANTER MFG. CO. 105 WATER ST.

1—Used 24" stroke Goulds Deep Well Pump with 10 HP motor, drop pipe, cylinder and rod. Capacity 50 gallon per min. against 300' head. First-class working condition. Exceptional bargain. TRANTER MFG. CO. 105 WATER ST.

Boats & Marine Engines 92

Boats and Boat Motors.

R. C. Price & Co., Boat Builders, foot of Federal st., N. S., Pgh., Pa., P. O. Box 144. Phone 1444 Fairfax.

Miscellaneous Wanted 93

WANTED—Encyclopaedia Britannica set, 14th edition preferred. Edgar Davidson, 510 Merchant st., Ambridge. Phone Ambridge 10.

Dogs, Cats, Etc. 100

"Canaries"

Beautiful full song choppers, Cinnamon, Mules, Lizards, Yorkshire; largest selection of fine guaranteed singers in Western Pennsylvania; all bird supplies at lowest prices; finest imported sweet red summer rape and Morocco, 20 cents pound; special price in 50 and 100 pound lots. Alex Chambers, 303 Wood st.

FOX TERRIERS—Stop at dog sign on Noblestown rd., Carnegie to Oakdale.

GERMAN POLICE PUPPY—Female, pedigreed, real bargain. Hazel 3089.

Horses, Cows, Etc. 101

FRESH load Somerset County horses; mated teams cheap; horses $25 up; trial given. Atlantic 8645. 1201 Vickroy st.

DISPLAY CLASSIFIED

DR. SIMERAL

Extracting..50c
Plates....$10.00

Old Plates Repaired Like New.
Free Extracting With Plates.
109 Diamond Street
Opposite Wabash Station
Hours 9 to 9 Daily—12 to 2 Sunday
Atlantic 8888.

Calvert Estate Left to Widow

By wills filed for probate yesterday, John Calvert, late of McKees Rocks, left an estate valued at $119,000 to his widow, Elizabeth Calvert; and Sarah E. Drennan, of West Homestead, disposed of an estate valued at $31,500. Her real estate was left to Mr. and Mrs. Raymond Austin, of West Homestead; $10,000 each to Thomas and Leonard Austin, their sons, and $1,000 to Mrs. Atilla Moore.

Communist Leader Born in U. S., Freed

BOSTON, April 25.—(AP.)—Nathan Kaplan, district organizer of the Communist party in New England, was released by immigration authorities today after a birth certificate had been produced showing he was born in New York City. Kaplan was arrested several days ago on the order of Mrs. Anna C. M. Tillinghast, United States commissioner of immigration, and held while an investigation was made to determine if he was subject to deportation proceedings.

Scott, Paper Firm Head, Dies at 85

SWARTHMORE, Pa., April 25.—(AP.)—E. Irvin Scott, 85, founder and chairman of the board of directors of the Scott Paper Company, of Chester, died at his home here yesterday.

He was born in Greenfield, N. Y., and entered business in Philadelphia when 21 years old with his brother, T. Seymour Scott.

Elephant Tusks Indicate Million Years Age of Man

PHILADELPHIA, April 25.—(INS.)—Elephant teeth are the latest "time clocks" uncovered by scientists in their quests of the history of man.

The enamel covering over the tusks of fossilized mastodons has revealed that mankind existed more than a million years ago. Somewhat similar to the form man bears today, Dr. Henry F. Osborn, of the American Museum of Natural History of New York informed the scientists gathered at the final meeting today of the two hundred and fourth convention of the American Philosophical Society.

For the past few years, Dr. Osborn and fellow-scientists have studied the teeth of elephants in the museums of Egypt, India, Europe and North America. They discovered that certain enamel foldings of these teeth have been growing longer during the elephant's evolution. Man's relation to this discovery is the fact that evidence showed ancient mankind followed elephants from place to place about the world.

Henry N. Russell, a noted professor of astronomy at Princeton, told the assemblage at today's session:

"All good astronomers hope to go to the moon when they die."

Man in his study of the stars and other planets has found his vision curtailed almost at his door by the layer of air surrounding the earth, Dr. Russell explained. This air is too murky for astronomers to see very far into space. So when he dies every good "astronomer hopes to go to the moon, where there is no air, and to take a spectroscope with him," said Dr. Russell.

REAL ESTATE and BUILDINGS

HOME BUYING ON UP SWING IN SOUTH HILLS

Builders Rush Homes to Completion; New Houses Feature Unique Designs

Benefited by summer-like weather for the past two weeks, Mt. Lebanon realtors and builders have experienced somewhat of a boom in sales and building contracts.

Speculative builders along Washington road, Seminole Hills, Beverly School plan and Seminole Heights, have rushed their houses to completion in the hope of profiting from the heavy spring buying market. Many of these builders have shown a preference for the newer plans located back from Washington road.

The popular and most numerous homes being erected in the South Hills are of individual and distinctive design. The English, French and Colonial with slate roofs appear to attract the majority of prospective home buyers. Builders have cast off the old practice of constructing many homes of similar architectural design in the same plan. Many of the latest homes have extraordinarly large fire places, vapor heat, highly colored baths and a club or game room in the basement. Pewter light fixtures are also popular. The French Colonial home, constructed by Speakman, Inc., in Washington road and pictured on this page is a departure from many designs accepted for the past few years, but clearly indicates the trend of today.

The first floor, including fixtures, is carried out in period design with unfinished stained timbers. A large living room features a beamed ceiling. A two-car garage is attached to the house.

Weekly Mortgage Report Announced

The weekly report of C. C. C. Stotler, secretary-treasurer of The Title Guaranty Company, shows a total of 394 mortgages valued at $1,602,523.41 placed on record from April 16 to, and including, April 22.

Of this total, according to the report, 363 were straight mortgages with a valuation of $1,503,596.49. The remaining 31 were purchase money mortgages and amounted to $98,926.92.

The straight mortgages were given as follows:

One hundred and twenty-one totaling $674,573.30 were to corporations; 150 totaling $538,595 to building and loan associations and 92 valued at $290,428.19 to individuals.

INTERESTING FRENCH COLONIAL

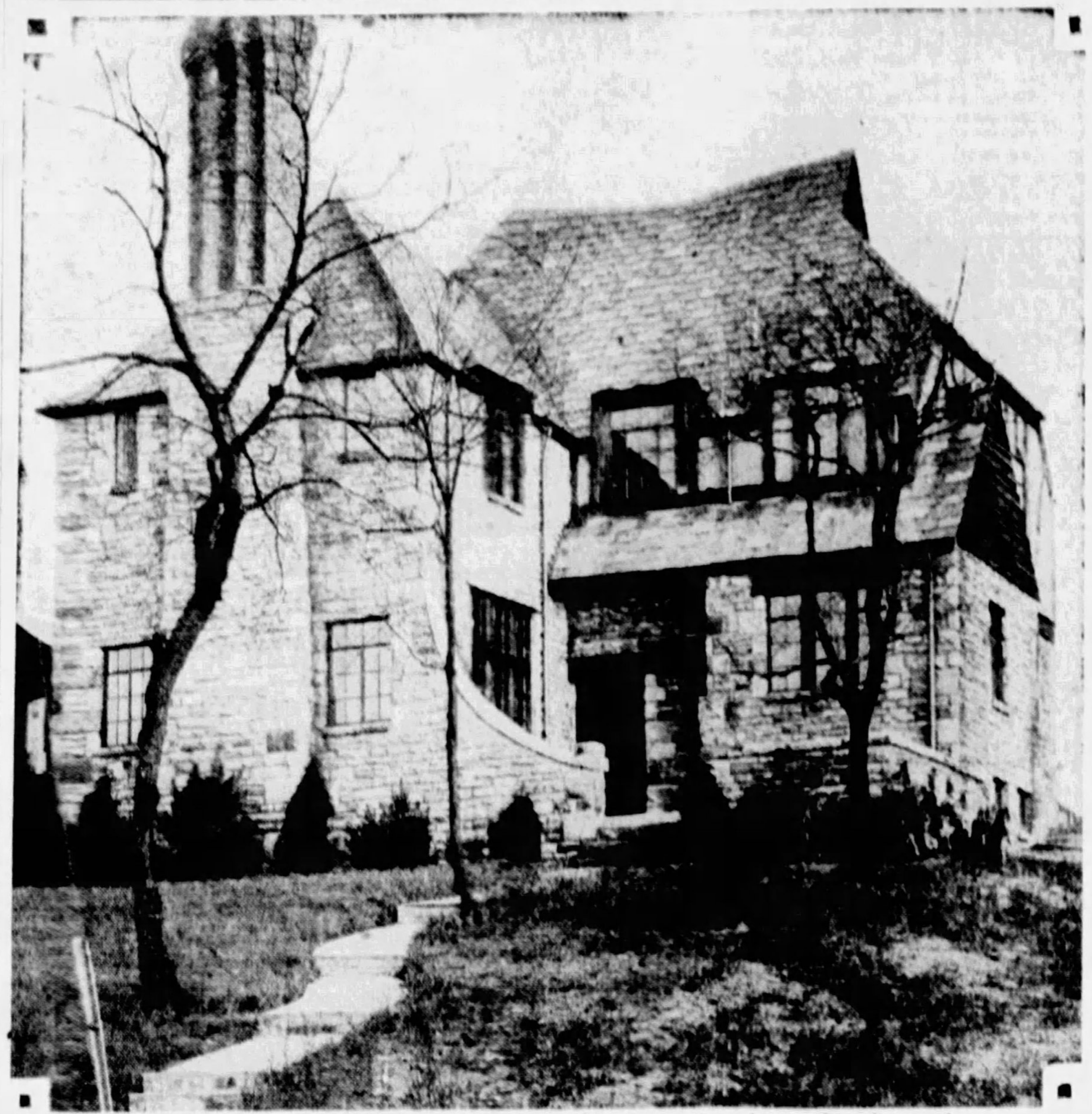

MT. LEBANON—In the 1300 block of Washington road, Speakman, Inc., has constructed six distinctive homes of varied designs. An additional five will be started shortly and a short time later they are to be augmented by 15 more. Each home, featuring the latest in appointments, is constructed on a large lot.

NORTH HILLS SALES JUMP

An increase of sales for last month over March, 1930, in North Hills Estates, Perry highway, is reported by E. F. Englehard, Jr., sales manager of the North Hills Improvement Company, developers of the plan.

Four commercial lots and three home sites were sold last month, according to Engelhard. This is an increase of four lots over March, 1930. This month's sales, Engelhard says, break all records, judging from the number of deals closed to date.

One of the home sites has been sold to Mathew Gasper, who will begin construction of a home within the next few days. Another lot was secured by G. Walter Bauer. A large colonial type home will be built by Bauer.

Builders' Exchange Gives Scholarships To Tech Students

Five students in the department of building construction at Carnegie Institute of Technology have been awarded scholarships by the Pittsburgh Builders Exchange. The awards were given Thursday at a luncheon in the Keystone Athletic Club.

Three seniors, Harold D. Gableman, Abe S. Eisen and James A. Krebs, were given awards. Others to receive checks were Charles Looney, junior, and Irwin Fritz, sophomore. The checks were presented by W. N. Dambach, chairman of the Carnegie Tech committee for the exchange.

Prof. C. C. Dunnells, head of the department of building construction, spoke on the building construction course offered at Tech.

HOMESTEAD ON BUILDING GAIN

The only gain in construction for the first quarter of the year as compared with the same period of last year made in the Greater Pittsburgh district, according to the monthly report of the State Department of Labor and Industry, has been made by Homestead.

The borough's record of building permits issued during the first three months of 1931 shows a gain of $21,370, or 82.2 per cent. This gain is remarkable considering that only eight other municipalities in the entire state boasted increases. The report also reveals that Homestead ranks second in percentage of gain. Oil City recorded the largest increase.

Pittsburgh for the same period suffered a reduction $1,837,422, or 47.2 per cent, in building operations. Philadelphia declined $8,963,000, or 73.4 per cent.

In the comparison of last month and March, 1930, in 43 leading Pennsylvania municipalities a decline of $8,254,635, or 69.4 per cent, is registered.

During the past month a total of 2,396 building permits were issued for work to cost $3,637,611 as against a total of 3,261 permits for work costing $11,892,246 issued during March, 1930.

Only five municipalities showed gains during March of this year as compared to the corresponding period of 1930. Homestead is also included in these five. The others are Erie, Johnstown, Scranton and Jeannette.

Home in Dormont Bought for $8,500

August Roelle has sold to E. F. Selander a six-room house in Crosby avenue, Dormont, for $8,500. Avery & Irish, downtown realtors, made the sale.

A two-story stone bungalow on lot 120x150 feet at Vernon drive and Martha street, Mt. Lebanon, has been sold by Avey & Irish for Clyde V. McCurdy to J. C. Baxter.

Homes Being Built On Brentwood Lots

The Brentwood Land Company, represented by Howard S. Hathaway, has sold to Donald F. Garver a lot in Kaplin avenue, Brentwood. The purchaser has let a contract on a six-room brick veneer home. A building lot at 280 Kingwood street, Thirty-second Ward, has been purchased by Paul W. Bucher from K. M. Newcomer through the same realtors. Bucher is building a home on the property.

Nine-Room House Sold by Kelly-Wood

Harold Doolittle has conveyed to Edward P. Goetz the deed to a nine-room brick house with two baths at 6953 Edgerton avenue on lot 80x145 feet. The Kelly-Wood Real Estate Company closed the deal.

Ardmore Property Sold by Freehold

The Freehold Building and Loan Association has sold a one and a half story stucco bungalow in Greensburg Pike, Ardmore plan, Forest Hill Borough, to Louis F. Hrabak. The sale was reported by the Freehold Real Estate Company.

Coll, Totten Report Sale of Residence

A nine-room brick home on a lot 50x120 feet with garage in Bartlett street, near Beacon street, has been sold for Irving W. Wilson to Walter Shanahan by Coll & Totten, realtors.

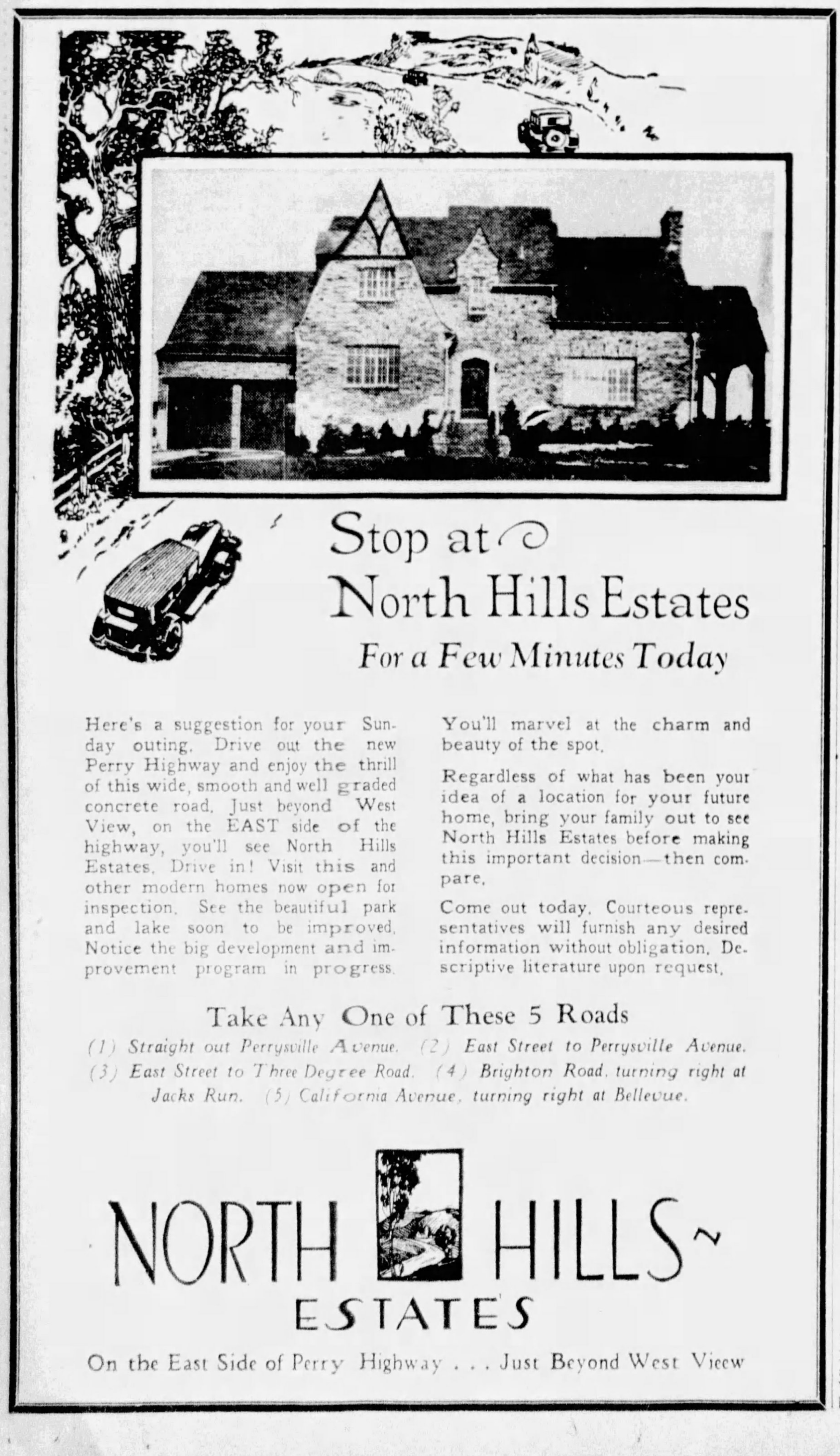

Stop at North Hills Estates
For a Few Minutes Today

Here's a suggestion for your Sunday outing. Drive out the new Perry Highway and enjoy the thrill of this wide, smooth and well graded concrete road. Just beyond West View, on the EAST side of the highway, you'll see North Hills Estates. Drive in! Visit this and other modern homes now open for inspection. See the beautiful park and lake soon to be improved. Notice the big development and improvement program in progress.

You'll marvel at the charm and beauty of the spot.

Regardless of what has been your idea of a location for your future home, bring your family out to see North Hills Estates before making this important decision—then compare.

Come out today. Courteous representatives will furnish any desired information without obligation. Descriptive literature upon request.

Take Any One of These 5 Roads

(1) Straight out Perrysville Avenue. (2) East Street to Perrysville Avenue. (3) East Street to Three Degree Road. (4) Brighton Road, turning right at Jacks Run. (5) California Avenue, turning right at Bellevue.

NORTH HILLS ESTATES

On the East Side of Perry Highway . . . Just Beyond West Vieew

TRAVEL and RESORT INFORMATION

SHORT CRUISES FORECAST NEW TRAVEL TREND

Offering of Low Cost Trips To Europe Seen as Lead To Increased Business.

With the offering of special low-cost, all expense tours to Europe by several lines, and the initiation of a program of week-end cruises and other short trips, a new trend in ocean travel is indicated.

Preparations are being made by several other lines for similar offerings for the purpose of stimulating travel with a view to making up for the anticipated shrinkage of first-class travel. The White Star and United States lines have already opened up the low-cost field of transportation to Europe, and the Cunard line has placed the Berengaria, Aquitania and Mauretania on the week-end cruise list. The French line will operate the France and the Paris in two special Bermuda-Halifax cruises in August.

International Mercantile Marine Company has also taken cognizance of the trend toward tourist third-class accommodations on the part of travelers to Europe. The company has pointed out that the number of tourist third-class passengers carried by all trans-Atlantic lines has shown continuous increase.

The Westernland and the Pennland, of the Red Star Line, also of the I. M. M. group, have been successful as tourist ships, and it is expected that the five ships of the Baltimore Mail Line will be equally successful in this field. This line is to start operations in July between Baltimore and Hampton Roads and Hamburg and Bremen. It also will be a member of the I. M. M. group.

Vessels of the American Merchant Lines, operating between New York and Plymouth and London, have also been successful in the tourist industry, as well as in the carrying of cargo.

W. A. Magee to Speak At Board Meeting

Mr. Magee

William A. Magee will be the guest speaker at the weekly luncheon meeting of the Pittsburgh Real Estate Board to be held Tuesday in the William Penn Hotel.

His subject will be "Local Taxation." The entertainment committee of the board expects this meeting to draw one of the largest crowds of the season.

Magee's topic will be of particular interest to Pittsburgh realtors.

Atlantic City, N. J.

FACING OCEAN and BOARDWALK
The SEASIDE
ATLANTIC CITY
ROOMS WITH MEALS
as low as
$6 PER DAY
At Atlantic City's Distinctive Hotel
An American plan TABLE UNSURPASSED for ABUNDANCE and QUALITY upholding a reputation of over 50 years.
Pennsylvania Ave. and Beach
COOK'S SONS CORPORATION

STEAMSHIPS

CLARK'S FAMOUS CRUISES
NORTH CAPE CRUISE JUNE 29
S.S. Calgaric—$550 up
Iceland, Norway, Sweden, Denmark, Kiel Canal, Holland, (Paris, Rhine, Switzerland, Italy, Russia), England, Ireland. Select clientele; the most and best for your money.
Hotels, Drives, Fees, etc., Included.
White Star Line, Union Trust Building or local travel bureaus.

BOSTON BY SEA

Round trip from Baltimore 1402 miles . . . Ideal vacation. All-expense tours; New England, Nova Scotia, Canada. Greatly reduced southern fares. Send for our new folder.
Office, 338 H. W. Oliver Bldg., Pittsburgh
Merchants & Miners
TRANSPORTATION CO.

Atlantic City.

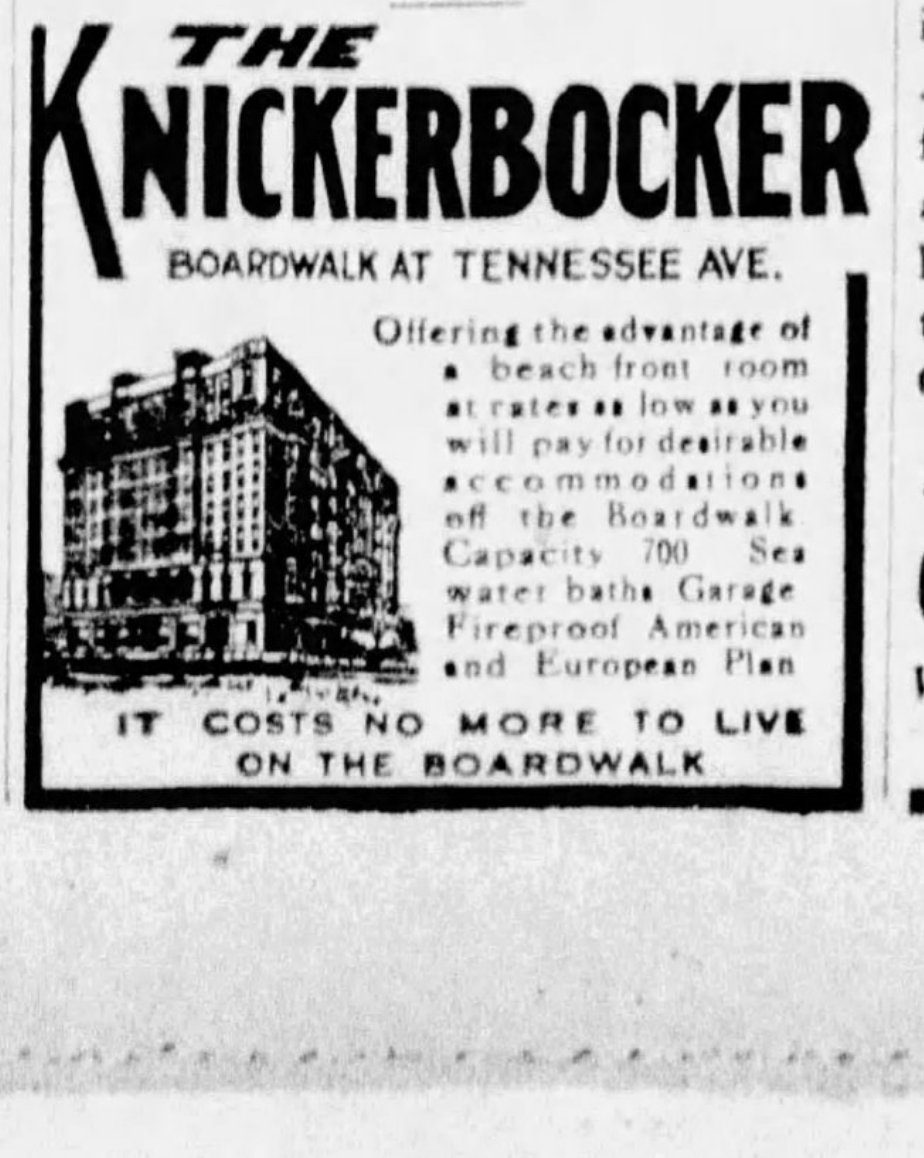

THE KNICKERBOCKER
BOARDWALK AT TENNESSEE AVE.
Offering the advantage of a beach front room at rates as low as you will pay for desirable accommodations off the Boardwalk. Capacity 700. Sea water baths. Garage. Fireproof. American and European Plan
IT COSTS NO MORE TO LIVE ON THE BOARDWALK

Six-Day Cruise for Vacationists Placed On French Line List

Six days "in France afloat" with full-day visits to Bermuda and Halifax, has been announced by the French Line. A mid-August Atlantic cruise has been scheduled to sail from New York on August 8, and to return August 14. The cruise will be made aboard the express liner Paris.

Each year, according to French Line officials, the liners are laid up in their home ports for a period of about 10 days, between the end of the eastbound season and the start of the homeward rush of American tourists, but, in view of the great demand for short sea voyages by people of limited vacation time, the line has decided to utilize that idle period of the Paris in this short cruise.

SWISS GROUP TO VISIT HERE

A group of eight business and professional men of Switzerland will arrive in Pittsburgh Wednesday for a two-day sight-seeing tour here. They arrived last Wednesday in New York, aboard the motorship Milwaukee, of the Hamburg-American Line, and are members of a special study tour arranged by the American Express Company and the general agency of the Hamburg-American Line for Switzerland. After spending a few days in New York sight-seeing, the party will visit Philadelphia, Washington, Pittsburgh, Detroit and Buffalo. Three more days will be spent in New York before the members sail for home May 7 on the New York.

Decoration Day Cruise Arranged

A three-and-one-half day Decoration Day cruise from New York to Halifax has been announced by the Clyde-Mallory Lines for the steamer Shawnee. The ship will sail from New York at 10 p. m., Thursday, May 28, and will reach Halifax at 8 a. m., Saturday, May 30. The day will be allowed the passengers for sight-seeing in and about the city. The return trip will begin at 5 p. m., Saturday, and arrival at New York is scheduled for 7 a. m., Monday, June 1.

Roosevelt Line Names Sailings

The Roosevelt Steamship Company has announced its New York sailings on the American Pioneer Line. Included in the sailings are:

To India, April 30, M. S. Yomachichi; May 30, M. S. Tampa. The ships are operated for the United States Shipping Board.

West Virginia.

The Greenbrier and Cottages
White Sulphur Springs W. Va.
7000 Acre Park
Fine New Motor Run "Seneca Trail" to White Sulphur Sps.
L. R. Johnston General Manager
America's Premier All-Year Resort

TRAVEL.

Wherever You want to go, by train or boat or plane, come in to the Travel Department of the Union Savings Bank and let us help you make all necessary plans and arrangements. There is no charge for our service. Just come in, or phone—
TRAVEL DEPARTMENT
ATlantic 2237
Union SAVINGS BANK
Where Savings are Safe
FRICK BLDG.—FIFTH AVE. & GRANT ST.

SPORT and SIGHT-SEEING in CANADA

ONTARIO and Quebec Provinces were made for vacation pastime . . . and every kind of outdoor sport. Attractive lake and river resorts in Ontario. Log-cabin Bungalow Camps . . . camping in virgin forests . . . fishing for bass and trout. Golf. Gay social life at Toronto, Montreal and Quebec. See historic Quebec . . . the quaint French towns . . . visit St. Anne de Beaupré. Come in, or write for colorful booklets.
Low Summer Fares To All Points.
CANADIAN PACIFIC
W. A. Shackelford, 338 Sixth Ave., Pittsburgh. Atlantic 2307

CANADA, HAITI TO BE LINKED

Commencing May 1 a direct steamship service will be operated between the republic of Haiti and Canada by the Canadian National Steamships. Two freighters will be employed in the service. Sailings will be from Montreal and Halifax during the summer and from the latter port when the St. Lawrence River is closed to navigation.

SHORT CRUISE FOR EMPRESS

A short sea trip has been announced by the Canadian Pacific steamships whereby people desiring to take a short water trip can travel direct to Montreal from New York aboard the Duchess of York, which will shortly conclude her Bermuda service and sail for the Canadian metropolis on May 8.

Atlantic City. Atlantic City, N. J.

Hotels To Come To And Come Back To!

That headline sums up the story of the Atlantic City Group...these exclusive hotels are just as eager to hold your business as they are to get it . . . they aim to build future patronage on present satisfaction . . . they want you now and they want you again . . . and whichever hotel you come to you'll come back to, for Repeat Business is the Big Business of the Atlantic City Group!

THEATRES · MOVIES · SHOPS
RIDING · GOLFING · SPORTS
EVERY MINUTE SOMETHING TO DO

ATLANTIC CITY

Selected Group of the Finest and Most Representative Hotels
PRESIDENT-A-E
ST. CHARLES-A-E
TRAYMORE-A-E
BRIGHTON-A
COLTON MANOR-A-E
CHALFONTE—HADDON HALL-A-E
DENNIS-A
GLASLYN-CHATHAM-A
HOLMHURST-A-E
KNICKERBOCKER-A-E
LAFAYETTE-A
MARLBOROUGH—BLENHEIM-A-E
MORTON-A
(A—American Plan E—European Plan A-E—Both Plans)
Kindly Write for Rates and Reservations
© COPYRIGHTED, F. I. F., 1931

STEAMSHIPS. STEAMSHIPS.

EUROPE
these 13 giantesses
VIA ST. LAWRENCE SEAWAY

● To Cherbourg and Southampton . . . 7 other British Isles and Continental ports . . . Canadian Pacific's fleet of 13 giantess liners takes the St. Lawrence Seaway, shortest and most direct route to Europe . . . 3 to 5 sailings each week from Montreal and Québec. Every First Class luxury on 3 great Empresses, led by new 5-day Empress of Britain, 42,500 gross tons. Last-word Cabin Class on 4 Duchesses. Also 6 other low-cost Cabin liners. Tourist Third and Third Class, too. Reservations from your own agent, or

Canadian Pacific
W. A. Shackelford,
338 Sixth Ave., Pittsburgh

TRAVEL. TRAVEL.

WESTERN HOLIDAYS
ALL-EXPENSE PLAN

YELLOWSTONE or GLACIER—or both? The Colorado Rockies? The Pacific Northwest, California or Alaska?

Personally conducted tours, operated by the Burlington Route, Great Northern and Northern Pacific Railways.

We arrange everything—special Pullmans, special schedules, motor trips, guides and escorts . . . the best of meals . . . hotel accommodations. Everything planned in advance and a lump sum covers all necessary expenses.

TYPICAL TOURS
Illustrating low complete cost*

	From Pittsburgh	As low as
Black Hill	8 Days	$130.53
Colorado and Rocky Mt Nat'l Park	8-11 Days	149.69
Yellowstone National Park	9-10 Days	161.95
Glacier National Park	9 Days	175.26
Yellowstone and Colorado	12-14 Days	193.35
Glacier and Yellowstone	14 Days	229.39
Black Hills and Yellowstone	12 Days	203.39
Glacier and Canadian Rockies	14 Days	262.91
Colorado, Yellowstone and Glacier	19 Days	304.26
Pacific Northwest and Canadian Rockies	14 Days	278.95
Alaska and Canadian Rockies	22-25 Days	365.18
Colorado, California, Grand Canyon	15-21 Days	274.54
Pacific Northwest and California	22-29 Days	371.86
Yellowstone, Colorado, California	22-29 Days	367.02

* Does not include Pullman fare or meals between Pittsburgh and Chicago.

Phone or call at any of our Pittsburgh offices, listed below, or mail coupon for new booklet giving full details. It is free, and contains the key to a splendid low cost holiday full of adventurous highlights.

NORTHERN PACIFIC
508 Park Bldg
Phone Atlantic 0306

BURLINGTON ROUTE
605 Park Bldg.
Phone Atlantic 0280

GREAT NORTHERN
206 Oliver Bldg.
Phone Atlantic 1541

BURLINGTON TOURS

J. G. Delaplaine, Mgr., Burlington Escorted Tours (PST-4-26)
547 W. Jackson Blvd., Chicago
I would like to have this new book of escorted tours. I am interested in a
Tour to ....
Name ....
Street .... City ....

ALL THROUGH THE SCENIC WEST

POLICE OPPOSE LANG HANDLING WHARF PARKING

Public Safety Department Acts to Balk Transfer; System Change Proposed.

Despite the fact that six patrolmen will be released for street and traffic duty downtown, the Department of Public Safety has protested Council's plan to turn over operation of the city parking wharves to the Department of Public Works.

The patrolmen are stationed at the Monongahela and Allegheny River wharves to collect assessments of 10 cents each from motorists who park there daily.

In a letter to Thomas M. Benner, first assistant city solicitor, the Safety Department points out an ordinance passed years ago gives it full jurisdiction of the wharves for parking, because of their bearing on traffic.

Council planned to have Benner present a resolution authorizing transfer tomorrow to Public Works Director Edward G. Lang, but instead an ordinance will be prepared.

Lang is conducting a survey to determine how many men will be needed to operate the wharves and what system of collections will be installed.

It is likely, he said, that cash registers and clerks would be placed at the gates.

Transfer of the wharves became an issue when the Building Owners and Managers Association presented figures to Council showing that inefficient operation resulted in small revenues. Shortly after the complaint was entered, receipts at the Monongahela parking wharf tripled. Receipts at other stations, while not so large, increased proportionately.

APPLE GIRL

Photo Copyright, 1931, by International.

"DELEGATE"—Miss Harriet Anderson, Winston-Salem, appointed by Gov. Max Gardner to be North Carolina's beauty delegate to the coming apple blossom festival at Winchester, Va.

SCOUTS TO AID CITY TRAFFIC COUNT MAY 21

Sixth Annual Poll Will Be Taken by 900 Trained Workers; Data Valuable.

For the sixth consecutive year Boy Scouts of Allegheny County Council West will cooperate with the Better Traffic Committee and the Bureau of Traffic Planning in a traffic count of the business districts and school zones next month, according to an announcement by City Traffic Engineer Lewis W. McIntyre and Scout Executive A. T. Benson.

Arrangements have been completed for 900 Boy Scouts, most of them veterans of previous counts, to poll all traffic entering and leaving the downtown business district, to survey traffic around 22 schools, to check on downtown parking, to take the traffic pulse on through traffic streets, and to make an equipment survey.

The count will be made on Thursday, May 21, between 7:30 a. m. and 6 p. m. The day chosen for the count corresponds with count days in previous years to make data obtained comparable, McIntyre says. Practice sessions for the Scouts will be held in the Pirate Hall of the William Penn Hotel, May 9 and 16, Benson said.

Previous counts have shown Pittsburgh's downtown traffic has increased approximately 11 per cent a year, McIntyre says. Total figure totals for the past five years: 90,875 vehicles, 1926; 94,129, 1927; 104,123, 1928; 115,176, 1929, and 129,631 in 1930. Some increase in downtown traffic, caused by the opening of more and more major arteries into the Pittsburgh district from outlying areas is to be expected this year, McIntyre asserts.

TWO FOR PRICE OF ONE!

EXCLUSIVE PHOTO by Pittsburgh Sun-Telegraph.

ONE EGG IN ANOTHER!—Miss Esther Carroll, 1015 Marena street, as she broke an egg and found another one inside it! H. T. Underwood, Smithfield street, first discovered it while he was candling eggs from a case shipped from Sistersville, W. Va. The smaller egg, its shell partly hardened, took the place of the yolk of larger one, normal size.

EGG PACKING BIG PROBLEM FOR SHIPPERS

Suitable Cases, Fillers Create Better Demand; Chicks Require Greens.

By PROF. F. H. STONEBURN
Poultry Editor, Pittsburgh Sun-Telegraph.

Mr. Stoneburn.

Shippers of eggs complain bitterly over the fact that produce dealers require eggs of good quality to be shipped in sound, clean cases, preferably new, and in new fillers. In many localities it is not easy for egg producers, especially the smaller operators, to secure egg cases of the proper character and the new fillers. So there is often a bit of hardship involved in meeting such requirements. Yet in the last analysis such demands are justified and work out for the best good of both shipper and receiver.

The cases should be sound and clean in order to protect their contents. Weak cases, with an insufficient number of nails and many of the latter loosened in their sockets, are easily twisted out of shape during rough handling and may even fall apart when being moved. Dirty cases may transmit undesirable odors and flavors to the eggs.

CARE IN FILLERS

Both dangers apply equally to the fillers.

Excepting where eggs are packed for storage there seems to be no well-grounded reason why cases which are perfectly clean and strong should not be used even though they have seen former service. But in all instances such cases should be carefully cleaned and inspected and renailed as required.

When it comes to the fillers, new ones should invariably be used. Then the danger of breakage and injury of interior quality of the eggs so packed will be largely avoided.

In egg packing the greatest advance which has been made in many years is the perfection of the so-called cup flat.

The feeder of poultry may purchase on open market the various cereal and animal feed stuffs which his flock requires, but he will do well to grow plenty of greens.

SHELTER NEEDED

For this purpose alfalfa, the various clovers, certain of the grasses and such crops as rye, barley, wheat and oats will serve beautifully.

Where brooder pens are large in size, giving plenty of floor space for the chicks, green stuff can be grown right in the pens in case of need.

Among the green crops to be grown for cutting and feeding are all the leafy growths, as lettuce, Chinese cabbage, rape, chard, cabbage, etc. Such root crops as carrots, turnips and mangles are also good.

While he is at it the poultry grower may well go further in his garden work. He should grow some things which will afford shade during the hot season of the year which will be upon us almost before we realize it. For this purpose nothing is better than patches of corn. Sunflowers also serve the purpose very well and clumps of the tall-growing Jerusalem artichoke. These not only afford the birds the protection of shade when the sun's rays become too hot for comfort, but are also safe retreats to which they will scoot when danger threatens. It is a mighty efficient hawk that pulls a chicken out of such tangles.

GARDEN TOPICS

Dahlias may be set out by the end of the month if the weather is favorable.

Gladioli may be set out. Arrange for successive plantings to prolong the flowering season.

In the little pockets of the rock gardens, sow seeds of sweet alyssum, asperula azurea, memophila insignis and silene pendula compacta.

The flowers should be removed from plants in the rock garden as fast as they cease blooming.

Mounds Bring Dry Peril to Shrubs

In completing the planting of ornamental trees and shrubs do not mound the earth up around them. That is the wrong procedure, especially in seasons of drouth. Form a wide basin about each, to catch water to soak in around the plants. Mounds cause the water to flow away.

Forensic League Arranges Contest

The Pennsylvania Forensic and Musical League, sponsored by the University of Pittsburgh, will hold its annual state contest in Altoona, May 1 and 2. Stanton Balfour, of the university, is in charge of arrangements.

Farm and Garden

DAHLIA AND GLADIOLA BARGAINS. 36 Wonder Glads, largest size, only $1; 100 at $2.75. Many separate vars. 4 large named Dahlias, $1; 6 extra fine, $2; 5 Pompons, $1. Postpaid. Ask for list of over 125 varieties. Many bargains. A. H. CRITTENDEN, 2287 Sylvan Walk (Ben Avon), Bellevue, Pa.

Poultry and Supplies

Penna. State Certified and Accredited White Leghorn Chicks.
Prices reduced in May to 15c, after May 15 to 12c, after June 1 to 10c. These chicks are from certified & blood tested hens, mated to certified and accredited males of 225-250-egg production. Come out to the farm and see them. W. P. Baldesberger, Bridgeville, R. D. 2, Pa., 5 miles from Mt. Lebanon on Washington rd.

BABY CHICKS
AT LOWEST PRICES
Leghorns, Rhode Island Reds, Barred Rocks, White Rocks, etc. Will ship anywhere.
THE FOX PET SHOP
110 SMITHFIELD ST.

Thanks for your confidence. We told you that Altman's Chick Starter contained 200 lbs. buttermilk and 3 gallons Marden's cod liver oil per ton, and you bought.
FULL-O-PEP egg mash and Quaker dairy Altman's 20% dairy feed, $1.60; Altman's 16% dairy feed, $1.40; Altman's 24% dairy feed, $1.70; Altman's egg mash contains buttermilk and cod liver oil, $1.90; Aultman's chick starter contains buttermilk and cod liver oil, $2.40; poultry peat litter, $2.90 bale; crack corn, $1.55; pure corn chop, $1.55, oats, 50c; corn, $1.55 cwt.; pure oat chop, $1.60; scratch, $1.55; wheat, $1.65 cwt.; straw, 80c; rye, $1 bushel; dry beet pulp, $1.55; chop, $1.30; choice alfalfa hay, granulated peat moss for shrubbery, $2.90 large bale; hard coal for brooders, 80c cwt.; fertilizer bone meal, $2 cwt.; sheep manure, $1.85 cwt.
Baby Chicks Direct From Our Hatchery at Special Price.
Special Prices on All Kinds of Garden Seeds.
11 CASH FEED STORES:
Tarentum, 203 W. 7th st. Phone 2083.
Charleroi, 610 McKean ave. Phone 113.
New Kensington, 709 5th ave. Phone 228.
Sharpsburg, 120 Main st. Sterling 050.
Turtle Creek, Airbrake ave. Valley 162.
McKeesport, 925 5th ave. Phone 21286.
Export. Phone 26, ring 12.
Jeannette, North 6th st. Phone 184.
Greensburg, Main st. Phone 2438.
Latrobe, 1017 Jefferson st. Phone 1364.
R. S. Altman, Lincoln Highway, Irwin, Pa.

Poultry and Supplies

5 GOOD work horses. Can be seen working. Call Hazel 2164 or 7600.

POULTRY houses, 12x20, $119; 20x150, $195, erected. J. Wargo. Cedar 1340.

TURKENS (half turkey)—The coming fowl, brown eggs, $3.50 per 13. RAYMOND HEALD, West Chester, Pa.

CHIX Leghorns, 8c; B. Rocks, 8c; Reds, 8c; W. Rocks, 9c; H. Mix., 7c; L. Mix., 6c; 100% live arrival. Cat. free. Monroe Hatchery, Box P, Richfield, Pa.

More Eggs—More Profits
With our extra large S. C. White Leghorns. Chicks at new low prices. Blue Ridge Leghorn Farm, Richfield, Pa.

BROWN LEGHORN CHICKS
Blood-tested dark brown Leghorns. Beautiful birds. Wonderful layers. $10.00 per hundred. Started chicks 16 cents, 5-wk. pullets 40 cents.
Meadowbrook Poultry Farm, Richfield, Pa.

CHICKS S. C. Wh. Leghorns, $7.00—100; Barred Rocks, $9—100; White Rocks and Reds, $10—100; Mixed, $7—100. Add 1c per chick in less than 100 lots. My Chix are from the best laying strain of free-range flocks. 100% live arrival guaranteed. Circular free. JACOB NIEMOND, Box 14, McAlisterville, Pa.

CHIX

Chix from large Breeders	100	1000
Basoms Barred Rocks	$8	$70
R. I. Reds	8	70
Everlay Brown Leghorns	8	70
Asstd., great for broilers	7	60

100% live del. guar. Postpaid.
Juniata Poultry Farm, Bx. 21, Richfield, Pa.

WHITE LEGHORN CHICKS
CHIX Ferris and Hollywood Strains. Chix fm. 2 & 3 yr. old breeders. May Prices $8—100, $70—1000. (3 to 8 week prices on request) Send for catalog—it's free, tells about our grt. egg-producing leg.
Juniata Poultry Farm, Bx. 21, Richfield, Pa.

BABY CHICKS
From Free Range Selected Flocks

PRICES ON	25	50	100
S. C. White Leghorns	$2.00	$3.50	$6.00
Barred Plymouth Rocks	2.50	4.50	8.00
Mixed Chicks	1.75	3.50	5.00

Send no money, just mail your order. We ship parcel post C. O. D. Live delivery guaranteed.
MINGOVILLE POULTRY FARM
Box 150, Mingoville, Pa.

CALKINS CHOICE CHICKS
Importers and breeders of BARRONS Pedigreed ENGLISH WHITE LEGHORNS since 1914. Trapnested thirty years. Three consecutive years' blood testing. Customers making money. Come, see thousands of large, healthy breeders and chicks. 90% livability guaranteed. CIRCULAR FREE.
Calkins Poultry Farm, Salem, O.

BABY CHICKS C.O.D
Send no money, just mail your order. We ship C. O. D. and guarantee live delivery of chicks. From pure-bred inspected and culled flocks.

Prices on	25	50	100
S. C. White Leghorns	$2.50	$4.50	$8.00
S. C. Br. Leghorns	2.50	4.50	8.00
Barred Pl. Rocks	3.00	5.50	10.00
Rhode Island Reds	3.00	5.50	10.00
White Pl. Rocks	3.50	6.50	12.00
White Wyandottes	3.50	6.50	12.00
Mixed Chicks	2.25	4.00	7.00

Write for prices if interested in 3-week-old chicks. Free Catalog.
NITTANY VALLEY HATCHERY,
Box 117, Bellefonte, Pa.

Chicks Sale Tues., 28th

Brown & W. Leghorns, per doz.	$1.20
R. I. Reds & B. P. Rocks, " "	
W. Wyndot's & W. Rocks, " "	$1.50
B. Orpingt'ns & B. Rocks, " "	
Anconas, per doz	
Lt. Brahmas & Bl. Giant	$2.50
Ducklings, per doz	$3.50
Goslings, per doz	13.50
Baby Turkeys, per doz	10.00

Special price on 100 lot or more. Will mail C. O. D. plus postage anywhere. Chow Chow, Irish Terrier, Eskimos, Collies, Tropical Fish and supplies.
ART PET SHOP
Pittsburgh's Largest Bird Store
104 SMITHFIELD ST.

10,000 CHICKS
1 Day to 3 Weeks Old
On all purchases made at hatchery this week we will give you a special discount of 50c per 100 chicks including 5 chicks Free to insure 100% delivery.
ORDERS BY MAIL WILL RECEIVE PROMPT ATTENTION
Chicks C. O. D. Send $1.00 and pay balance when chicks arrive. 100% delivery guaranteed.

Barron White Leghorns	$12 per 100
Barred & White Rocks	$14 per 100
Rhode Island Reds	$14 per 100
White Wyandottes	$14.50 per 100

ALLEGHENY HATCHERY
THE HOME OF QUALITY CHICKS
Freeport, Pa., Box 406 Phone 272
At Bridge, Route 28

Free—10 Chicks
On every order of 100 chicks you will receive 10 chicks absolutely free. This offer is only good on orders placed before May 1. Send in your order NOW.
Rhode Island Reds White Rocks
White Leghorns Barred Rocks
We specialize just in 4 breeds, because they are the choice of the most experienced and wise poultrymen. Any one of these breeds is a big profit maker.
Visit Our Hatchery
You are welcome to go through our hatchery and see for yourself the many precautions we take in hatching out healthy, strong and hardy chicks. Hatchery on Route 28, just 2 miles from Freeport.
Send for Our 1931 Catalog and Prices
Irwin's Highland Hatchery
Freeport, Pa. Telephone 285-R21—Dept. B.

Here's Fun and Pastime for Young and Old!

"Know Your Own Home Town"

WIN YOUR SHARE OF $1,000.00 IN CASH PRIZES

CONTEST PICTURE NO. 22

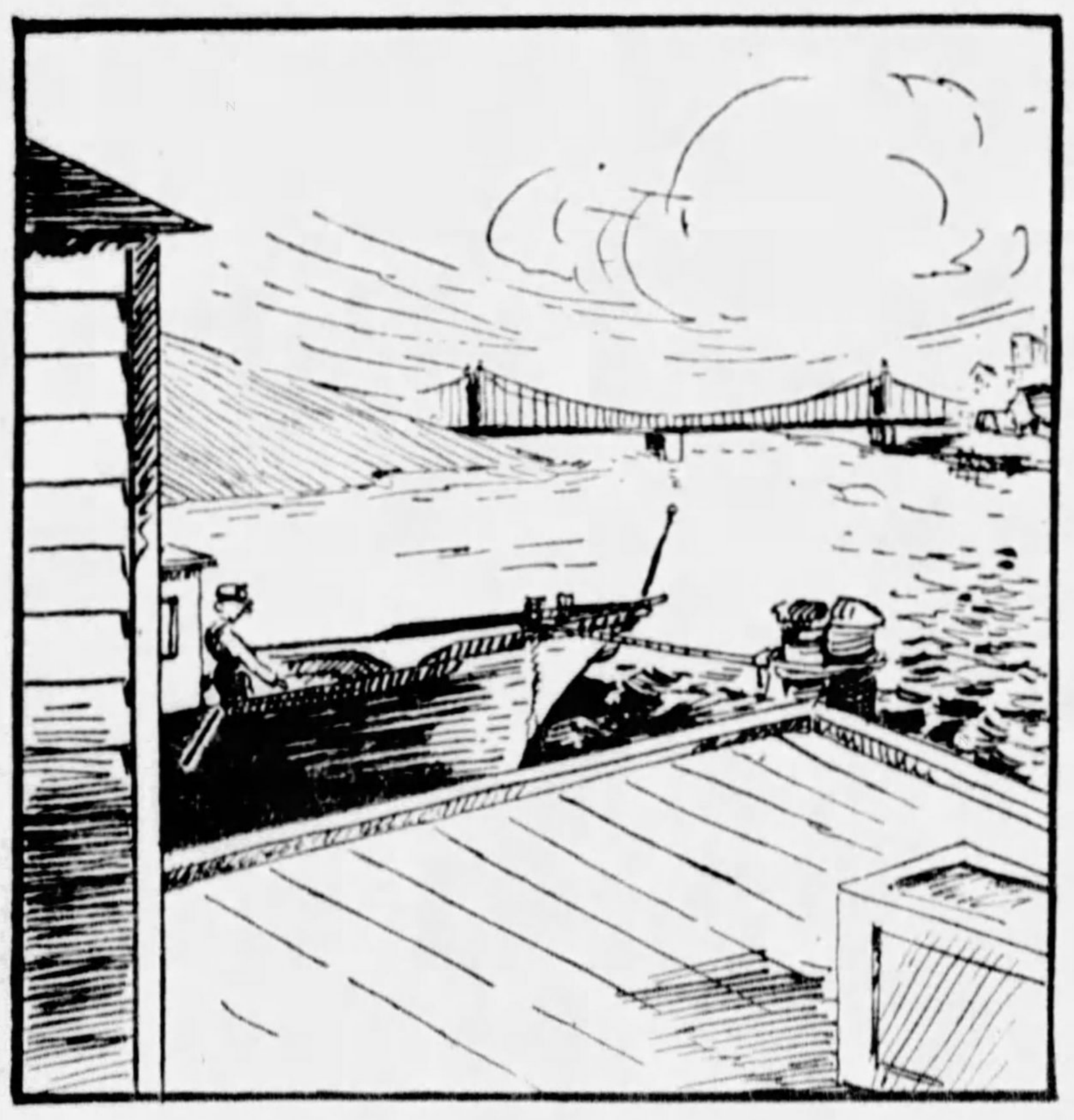

Name of the City or Town .... State ....

WHAT CITY OR TOWN DOES THIS PICTURE REPRESENT?

The answer to the above cartoon is among these names: New Castle, Rochester, Glassport, Apollo, Monessen, Scottdale, Hillcrest, Bradford, Black Mound Bedford, Mercer, Sandy Glo, Brownsville, Greensburg, California, Berlin, Ford City, Uniontown, Washington, Deer Creek, Punxsutawney, Meadville, Tyrone, Altoona, Carnegie, Castle Shannon, Beaver Falls, Johnstown, Wilkinsburg, East Liberty, Oakland, Allegheny, Slippery Rock, Echo, Daisytown, Buffalo Mills or Butler, Pa.; Grafton, Wheeling, Fairmont, Clarksburg, Benwood or Morgantown, W. Va.; Canton, West Point, East Palestine, Campbell, Bellaire, Mansfield, Steubenville, Bridgeport, Youngstown, Wellsville, or Sebring, Ohio. Do not submit the answers to the cartoons until the end of the contest.

Read These Rules:

(1) Under the title, "Know Your Own Home Town," the daily and Sunday Sun-Telegraph will publish a series of cartoons to run consecutively for 40 days starting Sunday, April 5th. All of these cartoons will represent a city, town or borough in the reading area of the Sun-Telegraph and prizes will be awarded to readers who submit the neatest and most nearly correct set of answers.

(2) A total of $1,000 in cash prizes will be awarded, divided as indicated in another part of this announcement.

(3) This offer is open to all except employes of the Pittsburgh Sun-Telegraph and their families. You pay nothing. Files of the Sun-Telegraph are available at the Public Library or at the office of the Sun-Telegraph and you may make tracings of the cartoons if you desire.

(4) Answers to the contest are not to be submitted until the entire set of 40 has been printed. After the last (No. 40) cartoon has appeared, entrants will be allowed 15 days to submit their sets of answers. They are to be addressed to the "Know Your Own Home Town" Contest Editor Sun-Telegraph, Pittsburgh, Pa.

(5) All answers submitted become the property of the Pittsburgh Sun-Telegraph and none will be returned. The judges will be appointed by the Pittsburgh Sun-Telegraph and their decision will be final. In case of ties, a duplicate award will be paid to each tying contestant.

$1000.00 in Cash Prizes as Follows:

First Prize	$200.00
Second Prize	$100.00
Third Prize	$ 50.00
Fourth Prize	$ 25.00
Fifth Prize	$ 15.00
30 Prizes at $10 each	$300.00
30 Prizes at $ 5 each	$150.00
20 Prizes at $ 3 each	$ 60.00
50 Prizes at $ 2 each	$100.00
	$1,000.00

It Isn't Too Late to Start—You Can Get Back Copies By Following These Instructions

If you have not started in the fascinating "Know Your Own Home Town" contest and want to participate in the $1,000.00 in cash prizes to be distributed to the winners, you may start upon an even footing with all others by sending 50 cents in stamps or money order direct to the "Know Your Own Home Town" Contest Editor (Department A) Sun-Telegraph, Pittsburgh, Pa. By return mail you will get the first 21 contest pictures. Don't lose the contest picture in this announcement—No. 22—and arrange with your nearest newsdealer to deliver to you, or save for you, the Sun-Telegraph beginning tomorrow, Monday, which will have Contest Picture No. 23. There will be 40 contest pictures in all. Here is your opportunity to win a liberal cash prize—perhaps as high as $200.00.

CONTEST PICTURE NO. 23 WILL APPEAR IN TOMORROW'S

SUN-TELEGRAPH

HOW TO PLANT HOME GARDEN

By HENRY R. EBY.
Country Agriculturist.

Individual families, those in charge of welfare organizations, and corporation officials are seeking information on home gardening so that families that otherwise could not afford to buy vegetables may grow their own food.

Only those vegetables are suggested which are fairly certain to give a good return under fair to poor conditions.

If manue is available it can be applied and turned under. Where lime is needed, it can be broadcast and raked into the soil after it is spaded or plowed. One hundred pounds will be enough for 2,500 square feet. To increase the fertility of the garden apply 100 pounds of a good complete fertilizer broadcast and rake it in.

Brief directions and plan for a small garden of 2,500 square feet which should be worth from $50 to $100 to a family are given below.

Kemal Pasha Wins In Turkish Elections

ISTANBUL, Turkey, April 25.—(AP.)—All of President Mustapha Kemal Pasha's 287 hand-picked candidates for the new Turkish Parliament were elected yesterday, final returns showed today. Nineteen independents also were elected, but there are still 11 vacancies to be filled at another election next week.

OBITUARY

Steffler Funeral.

Funeral services will be held this afternoon for Henry E. Steffler, 91, who died Thursday afternoon at his home, 364 South Atlantic avenue. Mr. Steffler had been a resident of the Pittsburgh district for 43 years. He leaves two sons, Robert M. and Samuel S. Steffler, of Pittsburgh; two daughters, Mrs. J. O. Brown, of Beaver Falls, and Mrs. J. E. McVeilla, of Pittsburgh; eight grandchildren and three great-grandchildren.

Crennell Funeral.

Funeral services for Grant Crennell, 47, of 203 Steuben street, Crafton, who died Friday, will be held from his home Monday afternoon. He was an official of the Columbia Steel Company, Carnegie. He leaves his wife, Mrs. Charlotte Crennell, and three sons, Charles, Howard and Robert, of Pittsburgh.

Ingham Funeral.

Funeral services will be held this afternoon for Kirkland William Ingham, 84, who died Friday night at his home, 160 Lincoln avenue, Bellevue. He had been a resident of Bellevue for 40 years. He leaves a daughter, Mrs. Marion Agnew, of Pittsburgh; four grandchildren and one great-grandchild.

MOWING URGED AS AID TO LAWN

Mow the lawn often. Keep the grass clipped and use the sprinkler often enough to prevent the soil from drying out, where water is available.

Fertilizer mixed with sand and scattered over the lawn just before a rain, or watering immediately after applying, will be beneficial. This may be given advantageously three or four times during the season.

Mix the fertilizer thoroughly with the sand, the proportion to use will depend on the analysis. Sulphate of ammonia is good where there is no clover or blue grass. Where there is, use urea, an air nitrate, but in very small quantities, or a good complete fertilizer may be used.

Window Boxes At Slight Cost

A colorful window box may be made at trifling cost by sowing seeds of antirrhinum, giant perfection stocks, nasturtiums and lobelia. Start the seeds in small boxes or pots at once. Get the window boxes ready, filled with rich soil. When the seedlings show the first true leaves, transplant into other boxes or pots, giving each plant room to develop. Keep them in a sunny window until of good size. Then plant in the window box.

Royalty in Denmark Sees Detroiter Wed

COPENHAGEN, Denmark, April 25.—(AP.)—Miss Winifred May Wessel, daughter of the Chilean minister to Denmark, was married in a religious ceremony before royalty today to John Lord Booth, son of Ralph Harmon Booth, of Detroit, the American minister. A civil service was performed yesterday.

Marriage Licenses

Charles L. Wilmot	Pittsburgh
Harriet I. Frazier	Pittsburgh
Adolf Sarnofsky	Lisbon, O.
Helen Hall	Pittsburgh
Joseph Barkley	McKeesport
Anita Jones	McKeesport
Cleveland Player	Homestead
Rilla Williams	Homestead
John Staton	Aliquippa
Nettie L. Crowder	Warren, O.
Purlee Ruff	Pittsburgh
Emma R. Dunlap	Pittsburgh
William J. Huddy	Pittsburgh
Sophia Barichak	Pittsburgh
Herbert F. Bauer	Pittsburgh
Emma Schroeder	Pittsburgh
Opie D. Evans	Sharon
Hazel T. Gerould	Wilkinsburg
William Fiore	Pittsburgh
Flora Bucci	Pittsburgh
Edwin F. Root	Pittsburgh
Olive M. Horne	Pittsburgh
Andrew V. Mullen	Pittsburgh
Helen E. Shugats	Pittsburgh
Stanley Skweres, Jr.	Duquesne
Anna Dupal	Duquesne
Arthur D. Stromdahl	New York, N. Y.
Irene J. Carlson	Bellevue

HOW TO PLANT

Plant Only In Long, Straight Rows. A Garden Line Will Be Necessary For This.

Planting Table For A Garden 50x50 Feet, 2,500 Square Feet.

Vegetable	Quantity	Amount of Seed	Rows Apart	Plants Apart in Rows	Time to Plant
Early cabbage	24 plants		2 feet	1½ feet	April
Late cabbage	48 plants		2 feet	2 feet	June
Tomatoes	18 plants		4 feet	3 feet	May
Snap beans	200 feet	1 quart	2 feet	¾ inch	May-July
Carrots	100 feet	¼ ounce	1½ feet	3 inches	April
Lettuce	50 feet	¼ ounce	1½ feet	Thin to 4-8 in.	April-Aug.
Onions	100 feet	2 quart sets	1½ feet	3 inches	April
Radishes	100 feet	1 ounce	1¼ feet	2 inches	April-Aug.
Swiss chard	50 feet	½ ounce	1½ feet	8 inches	April
Beets	200 feet	2 ounces	1½ feet	4 inches	April
Peas	200 feet	1 quart	2 feet	½ inch	April
Turnips	100 feet	½ ounce	1½ feet	4 inches	April-July
Kohl rabi	50 feet	¼ ounce	1½ feet	4 inches	April-Aug.

Additional Crops For A 50x50 Feet Garden, 5,000 Square Feet.

Sweet corn	400 feet	2 lbs. (pts.)	2½-3 feet	10-12 inches
Cucumbers	100 feet	½ ounce	4-5 feet	1 ft. or 3 ft. hills
Squash	100 feet	½ ounce	4-6 feet	same as cucumbers

MAIL ORDER

PSORIASIS— Why be troubled any longer with this dreaded skin disease. Write INTERSTATE LABORATORIES, C 26, Box 774, Chicago.

Bottling Supplies
New low prices on Flavors, Cordials, Testers, Bottles, Filters and all home bottling supplies at lowest prices. Write for Free Catalog.
BOTTLERS SUPPLY CO.
721 Washington St.
Dept. 15, Springfield, Ill.

$-ALWAYS HAVE LUCK!-$
Unlucky in Money Games, Love or Business? You should carry a pair of genuine MYSTIC BRAHMA RED LIVE HIGHLY MAGNETIC LODE STONES. Rare, Amazing, Compelling, Attractive these LIVE LODESTONES are carried by Occult Oriental people as a POWERFUL LUCKY CHARM, one to prevent Bad Luck, Evil and Misfortune, and the other to attract much Good Luck, Love, Happiness and Prosperity. Special only $1.97 for the two. With valuable instructions FREE. Pay postman $1.97 and 15c. postage on delivery. Satisfaction or money refunded. You can be LUCKY! Order yours TODAY!
Dept. 77 P. S. BUREAU, General P. O. Box 72, BROOKLYN, N.Y.
NOTICE! We absolutely GUARANTEE these genuine Mystic Brahma Lodestones are ALIVE! Just what you want, for they are the REAL THING—POWERFUL HIGHLY MAGNETIC! GET YOURS NOW! !

HOT WATER Instantly from any COLD WATER faucet
Simply attach a Hot Shot Electric Water Heater as shown in picture, plug cord in electrical appliance outlet, turn switch and get an unlimited supply of pure hot water instantly, at any desired temperature. A "Hot Shot" fits all faucets, can be moved from one faucet to another in a jiffy. A REAL necessity for homes, shops, garages, or anywhere hot water is desired. Sold at a price anyone can afford to pay.
Has Automatic Shut off —comes complete with Adapter for all faucets and waterproof, insulated cord. Fully Guaranteed. Write for low price.
The Sensation of 1930
Write for full information, descriptive literature, and low introductory price. Not an experiment — but a Proven Success in thousands of places, everywhere, all over the U. S. Address:
Responsible Agents Write for Sales Plan, Terms and Territory
Hot Shot, Inc., Dept. 406, 638 Richmond St., N. W., Grand Rapids, Mich.

Farm and Garden *Farm and Garden*

Have You Sent For Your "BEESAY SEEDS?"—
They Only Cost You 4c—for the Postage!
Send for Your "BEESAY SEEDS" Today. You Only Pay 4c in Postage
These seeds, specially and exclusively imported for the readers of the Pittsburgh Sun-Telegraph, produce an annual flowering plant which blooms from early summer till frost, beautifying your garden with large, heavily petaled, double blooms in white, crimson, salmon, orange, pale cream, golden yellow and red rose.
This is the true, giant dahlia-flowered Zinnia which won Gold Medals from the Royal Horticultural Society of Antwerp, Belgium, last summer.
4c in Stamps Brings You a Liberal Packet
SIGN and SEND the COUPON—NOW!

Home Garden Dept.,
P. O. Box 318,
Pittsburgh, Pa. April 26
Enclosed find 4c in stamps for a packet of "BEESAY," the new, giant dahlia-flowered Zinnias in assorted colors prepared especially for readers of the Pittsburgh Sun-Telegraph.
Name ....
Street or R. F. D. ....
City .... State ....

ROCK GARDENS NEED PLENTY OF SUNSHINE

Shaded Location Dwarfs Growth of Plants; Care Urged in Placing Stones

EDWARD C. VICK
Garden Editor, Sun-Telegraph.

Mr. Vick

Locate the rock garden where it will have full sunlight. A slope or bank can be used, but a shaded situation confines the flowering plants to very narrow limits.

An artificial rock garden should imitate nature as closely as possible, affording natural surroundings for rock loving plants. Do not attempt any unusual or unique designs. Steps and paths are desirable where the area covered is of sufficient size to permit. The design in general should be irregular.

Natural scenery is rarely if ever in regular geometrical form—that is purely artificial.

ROCKS TO USE

The best rocks to use are those of irregular shape between the boulder type and the flagstone type. Use the flat stones for steps and walks. Avoid the use of many small stones.

The soil should be prepared in advance, using good loam, sharp sand and decayed vegetable matter such as leaf mold, well rotted soil from the woods, commercial humus which is peat, or use peat moss. Manure is not desirable.

Each stone should be placed so it will be held firmly in position. Ram the soil around it well. Slope horizontal crevices downward into the bank or earth, so the rain will run down into the soil.

Where there is danger of soil washing away, lay stones to prevent it.

TIME TO PLANT

Planting may be done as the work proceeds, spreading the roots out naturally and firming the soil around them. Watering will be required until the plants get started.

For small crevices the tufted plants such as sempervivums are best; bushy plants are used on flat areas, with creeping sorts and drooping plants hanging down over the rocks.

Where there are large areas occupied by the rock garden, evergreens may be used for backgrounds and possibly low-growing shrubs in some places. In small rockeries seedling evergreens of various kinds may be used until they become too large, when they will require transferring to where they can develop.

PLANTING OAKS AS MEMORIALS

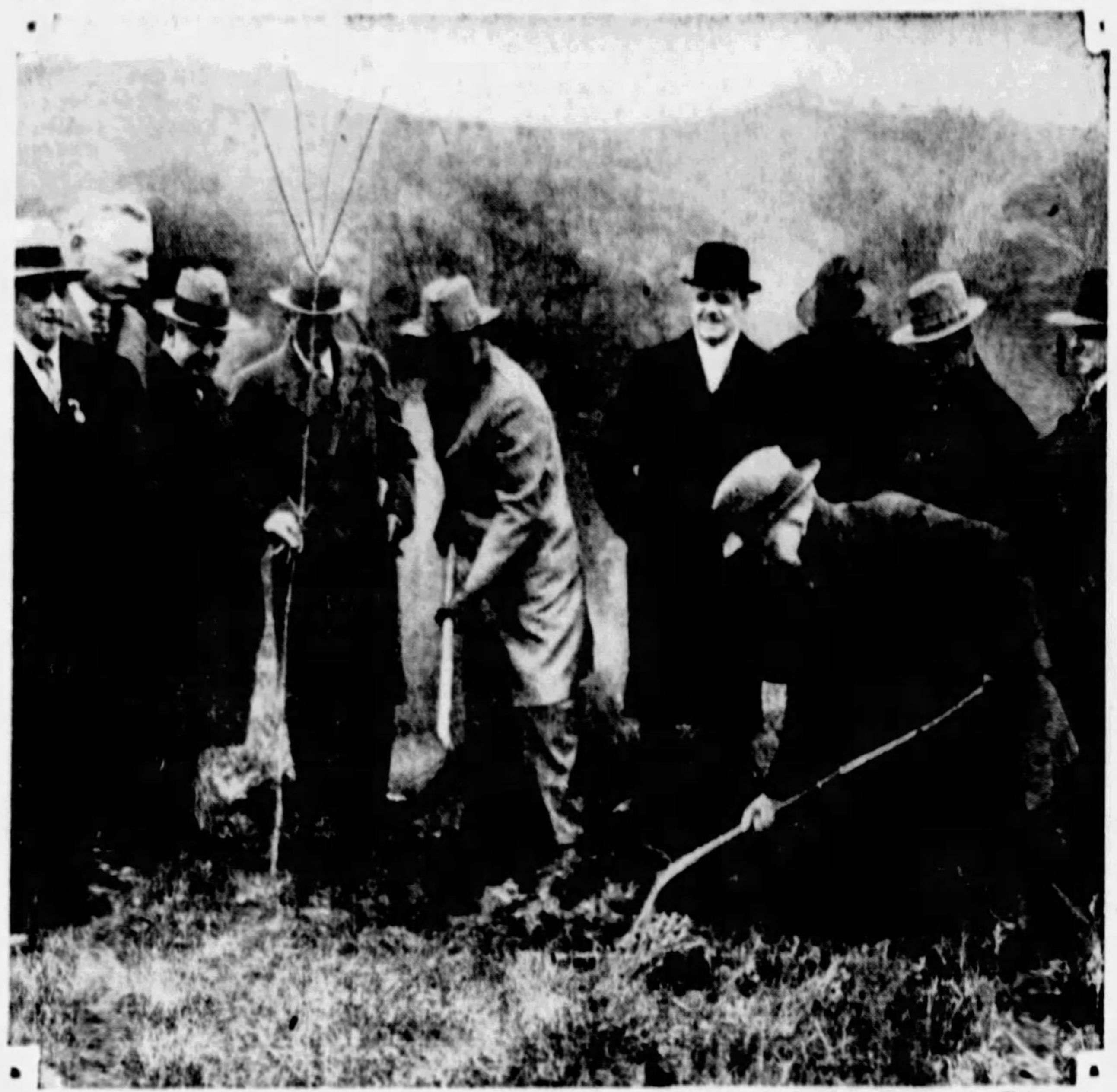
EXCLUSIVE PHOTO by Pittsburgh Sun-Telegraph.

Jacob P. Westerbeck — Leopold Deibold

ST. GEORGE—Mr. Westerbeck, Pittsburgh chairman, and Mr. Deibold, past supreme trustee, planting memorial oaks for deceased officers of the Catholic Knights of St. George at the Golden Jubilee at the order's home for members at Wellsburg.

ROSE GROWING NEEDS CITED

Do not cultivate roses deeper than two inches or the feeding roots will be injured. Continuous shallow cultivation is desirable during the growing season.

There is no better fertilizer for roses than well-rotted cow manure. Use it liberally.

Watch for aphids and when seen on the plants, spray with pyrethrum.

For black spots and mildew, try dusting in the early morning while the dew is on the plants with a mixture of one part lead arsenate and nine parts dusting sulphur. Repeat every week or 10 days.

Terminalis Proves Good Ground Cover

Pachysandra terminalis is used as a ground cover for shady places where grass does not grow well. The plants are six to eight inches high and practically evergreen. They branch freely and form a dense mat. Set them about four inches apart each way.

Begonias Advised For Shady Places

Where the shade is not too dense, tuberous begonias are excellent flowering plants for such situations. For best results the soil should be rich loam and moisture supplied as needed.

Farm and Garden

CERTIFIED PLANTS — Early Triumph, Porto Rico potato; Ruby King, Pimiento Pepper, $1.75 thousand. Wakefields, Copenhagen Cabbage; prizetaker, Bermuda, Onion; Baltimore, Earliana, Marglobe, New Stone, Red Rock tomato, $1.00 thousand. 300 plants, assorted and postpaid, $1.00. Prompt shipments guaranteed. EMERALD FARMS, MEIGS, GA.

SPECIAL $1 GARDEN COLLECTIONS

Beautify Your Garden

Any collection below for $1, postpaid. Any 6 collections, $5. Cash, money order or check with order. Please order BY NUMBER.

1—50 Choice Gladioli Bulbs.
2—15 Choice Dahlias, all colors
3—8 Choice Named Dahlias
4—6 Fine Flowering Shrubs
5—6 Choice Grape Vines
6—50 2-year Asparagus Plants
7—4 Nice Little Evergreens
8—4 Boxwoods, Nice Plants
9—8 Iris Plants, Labeled
10—3 Peonies, white, red, pink.

The FOLLOWING by EXPRESS Not Paid. CASH WITH ORDER
11—100 Gladioli Bulbs $2
12—50 Dahlia Bulbs $5
13—100 Barberry Plants, 9 & 10 inches high $2.50
14—100 California Privet, 18 & 24 in. high $2.50
15—15 Choice Canna, Plants $1.50

ORDER NOW
PROMPT SHIPMENT

WRITE FOR BARGAIN LIST

ATLANTIC NURSERY CO.
D. W. BABCOCK President
BOX 12 BERLIN, MARYLAND

Dollar Specials
All Postage Prepaid

15 Giant Cactus Dahlias	$1
15 Large Decorative Dahlias	$1
50 Large Gladioli Bulbs, asst	$1
25 California Privet, 2 ft. tall	$1
4 Peonies, asst. colors	$1
4 Tea Rose Bushes, 2 yrs. old	$1
4 Rambler Rose Bushes, 2 yrs	$1
20 German Iris Plants	$1
20 Asst. Chrysanthemum plants	$1
20 Sweet William plants, 2 yr.	$1
12 Mixed Delphinium plants, 2 yr.	$1
15 Mixed Canna plants, rooted	$1
20 Hardy Pinks (1-yr. old)	$1
12 Hardy Phlox (1-yr. old)	$1

Any six collections prepaid for $5
C. O. D. Shipment 10c Extra
Catalogue Free.

Mark W. Simon & Son.
Box 52 Berlin, N. J.

Farm and Garden

MILLIONS frost-proof cabbage and onion plants, leading varieties, immediate shipment, postpaid, 200 60c, 500 $1.10, 1,000 $2; expressed, $1 per thousand; will ship C. O. D.; free catalogue, tomato and pepper plants; satisfaction guaranteed. Omega Plant Farms, Omega, Ga.

EVERGREENS Rhodendron Max, and Mountain Laurel, select stock, 2 to 3 ft., 25 for $4.25—per 100, $16; clumps, 15 to 22 ins., 25 for $9.00—per 100, $35. Canadian Hemlock, 2 to 4 ft., 25 for $4.25—per 100, $16.00. Seedlings of all the above stock, 6 to 12 ins., 50 for $3.50—per 100, $7.00. Write for carlot prices. MOUNTAIN VIEW FARMS, Doeville, Tenn.

Evergreens 10 cts each
Blue Spruce Included
3 to 5 Years Old
½ to 2 Feet High

The following prices are only on 10 of any one variety

10 American Arbor-Vitae	$1.00
10 Norway Spruce	1.00
10 Dwarf Mugho Pine	1.00
10 Red Pine	1.00
10 Scotch Pine	1.00
10 Blue Spruce	1.00
10 Japanese Dense Pine (Japanese Pine is rapid grower, very beautiful.)	1.00
10 Oriental Arbor-vitae	1.00
10 Douglas Fir	1.00
10 Engleman's Spruce (As beautiful as Blue Spruce.)	1.00

You may have one each of the above ten varieties for $1.25
Add 15 cents for packing.
10 of each variety, 100 trees in all, for $9.75. No shipping charge Mail Orders Only.

Wilmaco Gardens
242 Wilmaco Ave.,
Manchester, Conn.

10 EVERGREENS for $1.10
APRIL, MAY & JUNE PLANTING TIME
Three- to five-year-old trees, 12 to 15 in. high.
4 American Spruce
4 Norway Spruce
2 Chinese Arborvitae
BARGAIN PRICE LIST FREE
250 ACRES

Japanese Red Leaved Maple, 15 in. $1.25
The "GOD TREE of the HIMALAYAS" Silver Tint Foliage 2 Trees $1.25
RHODODENDRONS (large flowering) Pink, purple and red, 1 to 1½ feet 3 FOR $1.10
HARDY AZALEAS (Nudiflora) deep pink species. Blooming age $1.10
MAGNOLIA TREES 2 TREES, $1.10

HARDY ORIENTAL POPPIES
Rare collection of 18 varieties, flowers 8 inches across, beautiful colors, of rich brilliancy 18 roots $3.50

COLORADO BLUE SPRUCE
6-7 years old; two trees $1.10
8-9 year-old trees, 3 times transplanted, extra bushy and nicely shaped, $1.10 ea.

PERENNIAL AND ROCK GARDEN PLANTS Blooming age, 10c ea. Send for FREE Bargain price list on above

Novelty Snapdragon Plants, Asters, Zinnias, Calendulas, Straw-Flowers and Stocks. 50 PLANTS FOR $1.10

50 PANSIES, ruffled-flowering mixture. Beautiful markings (in bud) $1.10

The FISCHER NURSERIES
Evergreen Dept. 16 EASTON, PA.
Add 25c for Packing and Postage

Farm and Garden

DAHLIA ROOTS
20 beautiful assorted varieties. Postpaid $1.00. Evergreen Dahlia Farm, Box 67, North Side, Pgh., Pa.

"A BENT STORY" —Free for the asking to lovers of good lawns. By Fred S. Radway, Grass Seed Expert, 115 Broad St., New York

RICH TOP SOIL
SPRING IS HERE and we have an unlimited supply of rich top soil and a variety of rustic stone for lawns and rock gardens.
PROMPT SERVICE
MODERATE PRICES
Architects' and landscape gardeners' trade solicited.
CALL SQUIRREL HILL BRICK CO.
Phone Hazel 2364 or 7600.

GET THESE OUTSTANDING VALUES
2-year Monthly Roses, 3 for $1. Talisman, Pernet, Premier Supreme.
Dahlia Garden for $3—Jane Cowl, Jersey Beauty, Elit Glory, Norris, Ide Warner, Ambassador, Marmion and Violet Beauty.
Rare Gladiolus, 50 for $1. Phipps, Peters, Bennett, Violet Glory, Bathin, Golden Measure.
Rare Mixture Gladiolus, 75 for $1.
Orchid Flowering Cannas—Apricot, pink, yellow, red, 10 for $1.
Cal. Privet, 24 inch, 50 for $1 or 100 for $1.75 (express not paid).
WREN'S NEST, Pemberton, N. J., Box G.
Prepaid—No C. O. D.

Farm and Garden

GLADIOLUS—Blooming size; choice mixture, 100 for $1.10. All kinds of plants. Catalogue free. Strittmatters, Bradley Junction, Pa.

FREE this week ONLY
to introduce our 1931 PLANTING GUIDE —full of money-saving offers, illustrated in colors, on roses, gladiolus, perennials, shrubs, etc.—we give absolutely FREE
12 Big, Plump Bulbs of finest, large flowering Gladiolus (a 50c value)
No strings of any kind—bulbs sent immediately. This helpful book shows how you get the finest new rose President Hoover or other GIFTS OR BONUSES equal to at least 10% of your order in value. FREE
25c GIFT COUPON, deductible on any order of $2.00 or more, in addition to gifts or bonuses will be attached to next 1000 copies sent out.
Write today . . . get FREE Glads
Collins Nurseries, Inc. Founded 1860
Box T-448 MOORESTOWN, NEW JERSEY

SHUR-GRO ODORLESS FERTILIZER
"For the land's sake use SHUR-GRO"
This unusually effective plant food will assure you a thick velvety lawn—shrubbery with heavy foliage—beautiful flower beds—and gardens of the finest vegetables.
Odorless and easy to apply
Shur-Gro may be obtained at hardware, seed and department stores, and nursery houses.

60 GLADIOLUS $1 POSTPAID
Choice Varieties Direct from Grower

Special introductory price $1.00. While the supply lasts. Order immediately. These are varieties that have sold at $10.00, or more, in the past.

I want more gardeners to grow Gladiolus, which any one can do. I want to make more Gladiolus enthusiasts, and this is the way I take of doing it. And I want to add many new customers to my large list.

These bulbs are not bargain junk, bought up here and there to sell. They are clean, sound bulbs, 1¼ inches in diameter, or more, direct from my 30-acre fields, that will produce fine flowers this season and delight everyone who plants them.

I have originated and introduced 200 varieties. For four successive years I was awarded the prize for the best exhibit at the National Show of the American Gladiolus Society.

SPECIAL OFFER—To any one ordering $10.00 worth of bulbs or plants from my Catalog, sent to each purchaser, I offer this Collection of 100 bulbs FREE. Order the collection from this advertisement; your dollar will be credited as part payment on a $10 purchase from the Catalog.

My fields are a most beautiful sight in Summer.
Visitors Welcome!
BILL'S GLAD FARMS
Canandaigua, on Canandaigua Lake : NEW YORK

Farm and Garden

MARVELOUS Veilchenblau BLUE ROSES
Very rare, beautiful Violet Blue rambler rose. Originated in Germany. Strong 2-year-old bushes, hardy and fast growing. Be the first in your community to have this wonderful new rose.
$1 EACH—add 15c for packing.
SISSON LANDSCAPE SERVICE
Specialists in Unusual Plants
376 East 29th St., Brooklyn, N. Y.

6 Bushy Evergreen Trees for Only $1.95
1-1½ ft. high. Our leading Spring Special. These are not baby trees, but well shaped and developed. Collection consists of 2 Norway Spruce, 2 White Spruce and 2 American Arborvitae. We will ship at the proper planting time. Order NOW.

Colorado Blue Spruce
The glory of the blue spruce is in its foliage, which is an intense steel blue, 8-12 in. high, bushy trees, each $1
AZALEA MOLLIS, beautiful hardy Chinese variety, each $1
Hardy Chrysanthemums, all colors: Yellow, bronze, red, silver sheen, pink and white, 6 strong plants $1
Delphiniums—light blue, dark blue, 6 strong plants for $1
50 Gladiolus, blooming-size bulbs, 10 different varieties in collection $1
Japanese Barberry, well-branched, 12-18 inches high, 6 plants $1

FREE—Any $1.00 selection from this ad FREE with each $5.00 worth of stock purchased. Planting directions with each order.
RHODODENDRONS
Beautiful Evergreen Shrub
Maximum Rosebay, flowers rosy pinkish white; Carolinianum, dark pink flowers; Catawbiense, reddish purple flower, 3 plants 1-1½ ft. high for only $1
Hardy Phlox—Six different combinations of gorgeous colors, 6 strong plants $1
Hollyhocks, double varieties, 6 strong plants for $1
40 Novelty Snapdragon Plants, all colors, for only $1

The MANOR GARDENS
Dept. 5 Phillipsburg, N. J.
ADD 15c TO YOUR ORDER FOR PACKING AND POSTAGE

6-Day Special Offer
God Tree OF THE Himalayas
$1.80 EACH 2 for $3.50
Trees 3 feet high, nicely shaped. The biggest value for your money you ever had. World's most beautiful Evergreen! A splendid addition to your garden. Pyramidal in form with graceful, sweeping branches that caress the ground. The blue sheen of its needles sparkle in the sunlight like diamonds.
Cedrus Deodora "God Tree"

Colorado Blue Spruce $1.10
King of Evergreens, Each.
FIVE FOR $5.00
8-9-year-old. Sheared, bushy.
Trees 5 to 6 years old. 2 for $1

HARDY AZALEAS NUDIFLORA—Pink, Early Bloomer, Blooming-size Plants, FIVE FOR $5.00. EACH $1.10

Hardy Azeleas Mollis $1.10
5 for $5 EACH
The Wonder Azaleas! Tremendous clusters of deep orange blossoms. Large plants that will bloom this summer. Special for this week only.

AMERICAN ARBORVITAE, 1½ to 2 ft., all sheared. EACH $1.12
SIX FOR $6.00
RHODODENDRONS, Pink, Red and Purple, 1 to 1½ ft., 3 for $1.25
HYDRANGEAS, Pink and Blue, 1-yr.-old plants; 2 for $1.10

8 EVERGREENS— $1.80
Special for
7 to 8-year-old trees, twice transplanted, sheared once. Freshly dug from our Nurseries.
2 Arborvitaes, 2 Norway Spruce, 2 Juniper Communis, 2 Mugho Pines

12 Assorted Hardy Perennials for Cut Flowers $1.25
12 Assorted Rock Garden Plants $1.25
12 Assorted Plants for Border $1.25
Add 20c for Packing and Insurance

New Market Perennial Gardens
42 RANDOLPH ROAD
NEW MARKET, NEW JERSEY

ROSES—AT ABSURDLY LOW PRICES
Two years ago, when times were booming, growers put in huge blocks of the most desirable newer roses. Now they find themselves with a big stock which has to be moved.

9 While they last, this PEERLESS ROSE GROUP —FINEST FRAGRANT MONTHLY ROSES— Strong 2-Year Bushes. Value 75c to $1 ea., for $2.95
Gorgeous fragrant blooms, all summer long, for years to come. 4 pinks, 3 reds, 2 yellows from these finer varieties:

PINKS Columbia, Premier, Killarney, Briarcliff, Commonwealth, Mock, Radiance, Premier Supreme.
REDS Etoile de France, F. S. Key, Mrs. Harding, Red Premier, Red Radiance, Georges Pernet and Templar.
YELLOWS Butterfly, Lady Margaret Stewart, Wellington, Hillingdon, Mrs. Ward or Claudius Pernet.

We will meet your requests for specific varieties wherever limited supply permits, but we GUARANTEE that every shipment—sent as soon as planting season opens—will include full color range, labeled true to name, and, if you order promptly, the prize-winning Rose—
TALISMAN GUARANTEED TO BLOOM THIS YEAR FREE
—rarest of Roses in color and form. Golden apricot, opening to copper-red and old rose blending. Large, fragrant, blooms profusely every month. Regular price $1.50. We include it free if you order now (making 10 brilliant roses only $2.95).

3 Roses, our choice from above list (no FREE bush included) 99c
3 Hardy Glowing Pink Azaleas, 1 to 2 ft. size (Pinxtor-bloom) 99c

85 GLOWING GLADS $1.98
Big, plump bulbs of large-flowering glads, newest types, finest varieties like Mary Pickford, Herada, Mrs. Keur, Neoga, etc. GUARANTEED to grow & bloom this year.

Ask for FREE Catalog—in preparation
SURPRISE GIFT included in your order if you send 5 names of people who buy.

BURLINGTON CO. ROSE GROWERS
Box H-4 Moorestown, N. J.
By Parcel Post, add 15c for Packing and Insurance

ROSES from ROSE VALLEY GUARANTEED
Beginning Tomorrow
Sale of ROSES
and Hardy Perennials—We guarantee the Roses to be 2-yr. field-grown No. 1 bushes and the Perennials to be hardy field grown clumps. Have blooms in a few weeks.

Everblooming Roses
Crimson Queen, brilliant; Ecarlate, vermilion $1
Duch. of Welling., saffron; Rose Marie, sunny pink $1
Etoile de France, cerise; Wellesley, silver pink $1
K. Auguste Viktoria, white; Red Radiance $1
Lady Ursula, glowing pink; Sunburst, rich yellow $1
Mrs. A. R. Waddell, copper; Radiance, pink $1

FREE
Each $2 order from this advertisement entitles you to choose an additional Dollar Special FREE
These very low prices for this week only!

Hardy Perennials
3 Hardy Carnations, ever-blooming, 30 cols. 2-yr. fld-gwn. $1
5 Tufted Pansies (Hdy. ever-blooming Violas) 2-yr. fld-gwn. $1
5 Bright Phlox—2-year field grown $1
6 Hdy. Chrysanthemums, new variety, 2-yr. fld-gn. clumps. $1
4 Giant-yr. Hollyhocks—(grew to 8 ft.) $1
30 Giant Glad. Bulbs 4½" to 9" circ. Grew 6' high lt.-yr. $1

CATALOG FREE
for the asking or with any order. This week a generous 25c packet of gold-medal dahlia-flowered GIANT ZINNIAS—many colors, fresh seeds! Will be sent with catalog for 10c in stamp or coin.

ROSE VALLEY NURSERIES
Box 43 LYONS, N. Y.

Farm and Garden

Rock Garden Plants and Hardy Perennials
Field grown, ready-to-bloom. Send for our descriptive price list. You want the best, we sell fresh dug plants that are sure to grow. Our nursery is located on the old Pittsburgh pike at the end of North Washington street car line.
WARRICK BROS.
498 Locust Ave. Phone 2373
Washington, Pa.

75c Each 2 for $1.35
CATALPA (Umbrella Tree)
We have the finest selection of Catalpas in the country! 6 ft. above ground. Immediate delivery. These fine, big Umbrella Trees, with large well-shaped heads, will add many dollars to the value of your property. Plant them in pairs before your entrance, along your driveway, in the Outdoor Living Room. They make the home "stand out."

RED-LEAVED TREES
Prunus Pissardi
Big 3-4 Foot Trees
For Only 75c Each
(3 for $2.00)
Immediate Delivery
No other red-leaved tree retains its lovely colorings like the Prunus Pissardi and, unlike other red-leaved trees, the price is within the reach of all—if you buy now. In Spring this tree is covered with a gorgeous mass of pink blossoms. What a contrast! Red foliage and pink flowers on a green lawn.

2-Year-Field Grown EACH 39c 10 FOR $3.00
EVERBLOOMING ROSES
Every Rose has already bloomed in our Nursery.
Order early at these prices. We will ship immediately—all trimmed, ready to plant.
REDS—Mme. Herriot, Etoile de France, Gruss an Teplitz, Radiance, American Beauty, Baron de Bonstettin, Hugh Dickson, J. B. Clark, Ulrich Brunner.
PINKS—Los Angeles, Killarney, Premier, Geo. Ahrends, Clio, Paul Neyron, Mrs. J. Laing.
YELLOWS—Souv. de C. Pernet, Mme. Ravary, Luxembourg, Persian Yellow.
WHITES—Frau Karl Druschki, Killarney, K. A. Victoria, Glorie de Lyonaise.
Finger Lakes Nurseries
402 Washington St., Geneva, N. Y.
Add on rose orders 15c for parcel post

Farm and Garden Farm and Garden

BETTER NURSERY STOCK FOR PLANT-UP WEEK
Special Large Flowering Shrubs
ONE WEEK ONLY
3 YR. CORNUS SIBERICA RED-TWIG DOGWOOD 25c Ea.
3 YR. SPIREA OPULIFOLIA 5 FEET TALL 25c Each
THESE SHRUBS THRIVE IN SHADED AS WELL AS SUNNY SPOTS
FRESH-DUG TREES ALL VARIETIES, INCLUDING FLOWERING TREES 75c Up
BARDONA NURSERY
Downtown Pittsburgh Store, 124 Stanwix Street. (Mon., Wed., Fri., Till 9 P. M.) Nursery & Sales Yard, Route 8, 4 mi. South Bakerstown, R. D. Allison Park, Pa.
OPEN EVENINGS AND SUNDAYS
FREE DELIVERY 20 MILES, EXTRA CHARGE BEYOND

GARDEN NEEDS

FOR CLEAN-UP—PAINT-UP
PLANT-UP WEEK
BECKERT'S have everything you need to make your "Plant-Up Week" a success. Space does not permit a complete listing, but here are a few of our many.
SPECIAL VALUES!
AZALEA $1.48 Hardy native grown stock.
PERENNIALS EACH 23c Phlox, Statice, Lupinus, Coreopsis, Hollyhocks—and all the host of other hardy, beautiful perennials especially for this sale.
GLADIOLUS 48c Per Dozen Beautiful first-size bulbs.
SHRUBS EACH 34c 3 for 94c Roses, Boston Ivy, Spirea, Althea, Deutzia, Forsythia, Lilacs, Japanese Quince, Snowberry, Snowball, Weigela.
CALLADIUMS 9c UP The finest we have seen.
ONION SETS 12c Special at—3 QUARTS FOR 30c
DUCO The highest grade paints obtainable in all size containers. Both household and automobile paints included. PAINT UP!
LAWN SEED Evergreen Lawn Seed, originated by Beckert's, has been copied but never equaled. Success is assured your lawn if you use Beckert's Evergreen Seed.
HARDY RHODODENDRONS
SPECIAL PURCHASE—1,000 of the finest Rhododendrons ever offered in Pittsburgh at prices that will just about pay for hauling. These hardy plants will range in size from one to five feet. 98c to $11.98
FREE! SOIL TESTING—Send or bring a sample of your lawn or garden soil, for free, thorough testing. POULTRY ADVICE—Our Poultry Experts will visit your flock free of charge, analyze conditions and give you competent advice. SPRAYING CHART—Bring your spraying problems to us. We are experts in this line. Get our FREE SPRAYING CHART.
BECKERT'S SEED STORE
"Seeds You Can't Keep Down."
101-103 FEDERAL STREET, N. S.
OUR ONLY STORE IN PITTSBURGH FAIRFAX 4210

SCOTT'S "PURITY" GRASS SEED
Gives Life and Color to the Lawn

It is an advantage to know in advance the quality of the grass seed you use when seeding a new or reseeding an old lawn. To know its quality is to be certain of your job of sowing.

Hundreds of fine lawns in and around Pittsburgh originally seeded with Scott's "Purity" Grass Seeds evidence the fact that it is the best lawn seed that money can procure.

It is composed of the best recleaned Kentucky Blue Grass, Fancy Red Top and Pacey's Perennial Rye Grass Seeds—an extra fine mixture which our many years of experience as seed specialists has proved to make a beautiful and lasting lawn. Contains no fillers or timothy, and is free from noxious weeds and other foreign matter.

For lasting results—for purity, quality and high germination, demand and insist upon having Scott's "Purity" Grass Seed. Be not allured with brands that are being offered elsewhere in quart cartons containing on the average only 10 to 12 ounces, which are usually priced from 40c and up. A pound of Scott's "Purity" is sufficient to cover 300 square feet. 1 lb. 60c, postpaid 65c—5 lbs. $2.50, postpaid $2.65—10 lbs. $4.50, postpaid $4.65—25 lbs. $10.50, postpaid $10.85—100 lbs. $40.00.

Fertilizers for Lawns, Gardens and Plants
Loma—A scientific, clean, odorless plant food, rich in potash, phosphate and nitrates and far more powerful than barnyard manure. 5-lb. package, 50c, postpaid 60c; 25 lbs., $1.75, postpaid $2.10.
Vigoro—Contains all the elements of plant-food needed for rapid, sturdy and luxuriant growth. 5-lb. package, 50c; postpaid 60c; 25 lbs., $1.75; postpaid $2.10.
Wizard Sheep Manure—A natural concentrated manure, makes hard, worn-out soils rich and productive; free from straw, rubbish and weed seeds. 5-lb. bag, 25c; postpaid, 35c; 25-lb. bag, 90c; postpaid, $1.25.

Flower, Vegetable and Farm Seeds of Tested Quality. Also Flowering Plants, Roses, Shrubs, Bulbs and a Complete Stock of Plants for Rock Gardens.

The I. W. Scott Co.
56 Years of Complete Service for Garden, Farm and Poultry
500 LIBERTY AVE.—113 DIAMOND ST., PITTSBURGH, PA.
Telephone Atlantic 2022
Open Daily Until 6 P. M.—Saturdays Until 7 P. M.

Special Nursery Stock Sale
We have what you want. Mail orders filled promptly.

CALIFORNIA PRIVET HEDGE
This is our leader—we have no competition as to quality and size of plants. For years we have been selling these plants throughout Pittsburgh and vicinity and find them to be incomparable.
25 Plants for 85c
$3.25 per hundred
2 yrs. old, very bushy, 24 to 30 inches tall. Add 15c postage, 25 plants; 40c postage 100 plants.

Japanese Barberry
3 yr. old, 18 in. Tall, bushy, extra bushy.
10 for 95c
$8.50 per hundred
10c Postage 10 Plants
40c Postage 100 Plants

Japanese Red Leaf Barberry, 2-Yr. Old, 3 for 95c, 10 for $3.00, 10c extra for postage.
Japanese Red Leaf Maple Trees, 2 to 2½ feet tall. Very Special Offer. $3.69 each
The Famous "Talisman" Roses, 2-Year-Old, No. 1 Field-Grown Stock. 90c each. Postpaid $1.00 each.
Grape Vines, 2-Yr. Old, Concord, Agawam, Niagra. 5 for 69c. 15c postage, 5 plants

BABY RAMBLER ROSES Extra Heavy Plants 3-Yr. Old 23c each
No less than six sold to a customer; add 15c postage on 6 plants. A dwarf variety of rambler, which blooms throughout the summer. Suitable for flowerbeds, rock gardens and terrace planting.

Climbing Roses
2-Year-Old, Field Grown
3 for 95c 10 for $3.00
American Beauty Climber, Dr. Van Fleet, Dorothy Perkins, Crimson Ramblers, Paul's Scarlet, Yellow Rambler.
Add 10 postage for 3 plants, 20c for 10 plants.

3 YRS. OLD SHRUBS EXTRA HEAVY
Spirea V. H., Honeysuckle Bush, Rose of Sharon, Orange Blossoms, Hydrangea, Spirea A. Watterer, Butterfly Bush, Weigelia, Deutzia, Golden Bell
3 for 95c 10 for $3.00
5c postage, 3 plants; 25c on 10.

ROSES
Hybrid Tea Roses Monthly Bloomers 3 for 95c 2-Year-Old Field Grown
Souv. Claudius Pernet (yellow), Killarney (pink), K. A. Victoria (white), Gruss an Teplitz (red), Los Angeles (salmon), Ulrich Brunner (red), Ophelia (pink), Magna Charta (pink), Mme. Herriott (red and yellow), La France (pink).
COMPLETE ASSORTMENT—10 VARIETIES, $3.00
Add 10c postage on 3 plants. 20c on 10 plants

TREE HYDRANGEA, Very Special Offer, 89c ea.
3 to 4 feet tall, blooming size—10c postage.

Catalpa Bungeii Or Umbrella Trees, 6 ft. tall, 2-Year-Old Head. $1.35 each, $2.50 per pair
Japanese Lily Bulbs, Red, Pink, Yellow, Spotted Tiger. 5 for $1.15, 10c Postage
Genuine Blue Hydrangea, 3-Year-Old Blooming Size. Balled and Burlaped. $1.95 each, 20c postage

These Offers Are Guaranteed by Our 20 Years Experience in This Business
Darlington Nursery of Pittsburgh
ATlantic 0569 800 LIBERTY AVE.
Open Sunday From 9 A. M. to 5 P. M.

CITY LIFE
THE SUNDAY SUN-TELEGRAPH
PITTSBURGH, APRIL 26, 1931
MARCH of EVENTS
THEATERS—RADIO

IF HE SHOULD COME AGAIN—*NOW*

Copyright, 1931, by N. Y. American, Inc. Great Britain Rights Reserved.

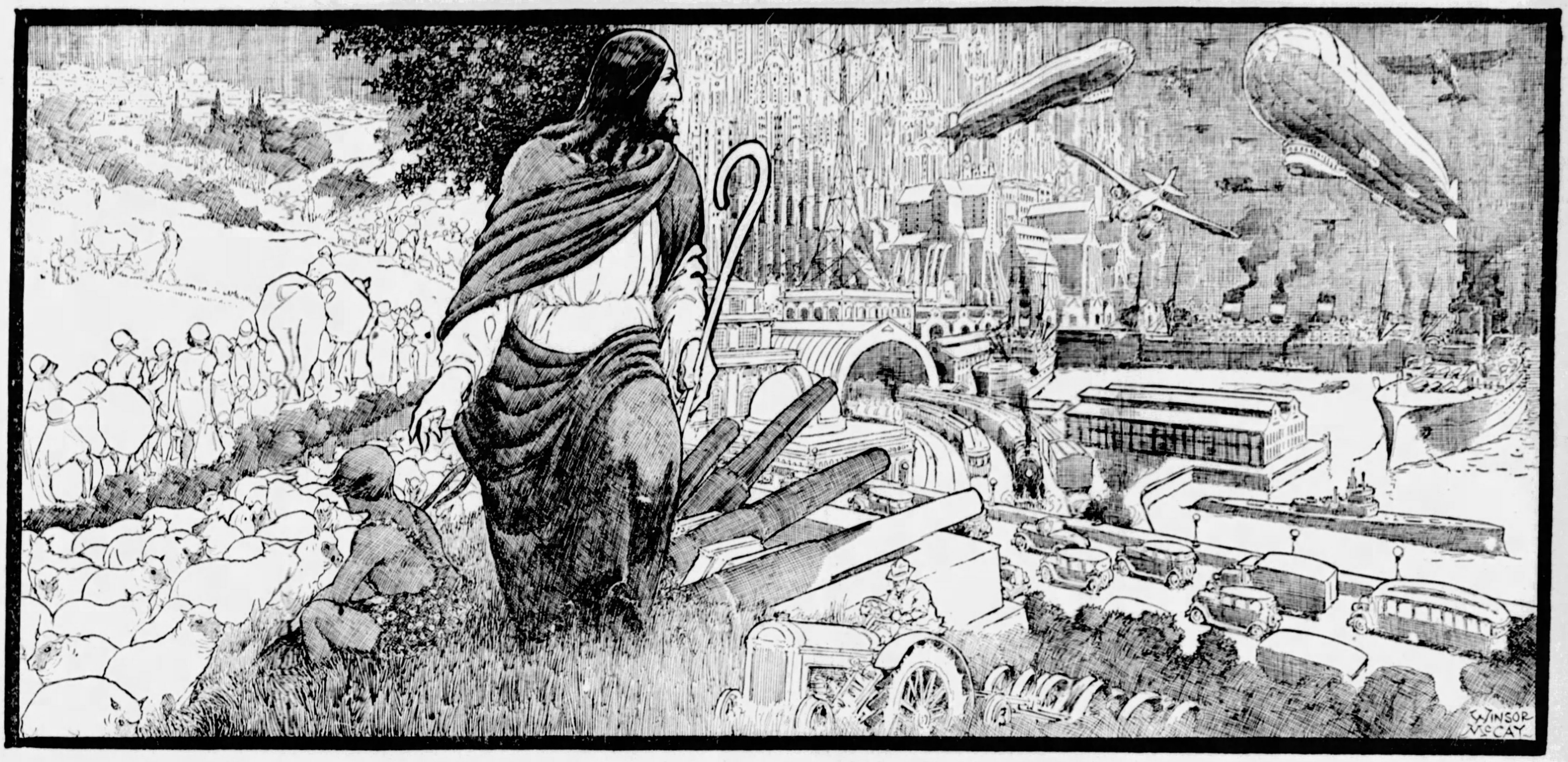

One brilliant young woman, daughter of the courageous Emmeline Pankhurst, predicts the second advent now.

If He should come in the year 1931, what changes would He see?

What would be His disappointment at continued brutality and war? What would be His delight with changes for the better, especially the education of tens of millions of children, the protection of women, the end of slavery?

Would He feel that His great sacrifice and agony have really been appreciated?

What, especially, would be His experience if, unknown and concealing His power, He should reveal His doctrines, and try to pass our immigration barriers?

Behold, he cometh with clouds; and every eye shall see him, and they also which pierced him; and all kindreds of the earth shall wail because of him. Even so, Amen. Revelations 1:7.

AT intervals, during the centuries that Christianity has lasted, men have set definite dates for Christ's return. Strange happenings, convulsions of nature, peculiarly impressive dates, have all caused predictions of the second coming.

There was world-wide belief among Christians that Christ would return in the year 1,000. The mere date seemed convincing. Many put on white robes, and ascended to the tops of mountains, to be ready for the call, and as near to Heaven as possible. Many sold their lands, or gave them away to religious organizations. Those that sold probably thought a sale at the lowest price must be a good bargain, since the earth was to end. They regretted it later, when they came down from the mountains.

Many deeply religious men and women, convinced that Divine Justice could no longer tolerate earth's wickedness, have predicted a second advent, with punishment and sorrow for sinners, glory, prompt ascent to heaven, and eternal bliss for all that had obeyed.

* * *

Miss Christabel Pankhurst, whose mother, the late Emmeline Pankhurst, forced woman suffrage on the British nation, and rendered great public service, is today announcing Christ's second coming with all the fervor of an enthusiastic young woman.

She has seen signs of the coming, in the events of our day, particularly in numerous earthquakes all over the world, volcanic eruptions, wars, revolutions innumerable. She bears in mind, doubtless, the text:

> *"For nation shall rise against nation, and kingdom against kingdom: and there shall be famines and pestilences, and earthquakes, in divers places."—Matthew, 24:7.*

* * *

Predictions of the second coming are, at best hazardous, they have been so often made.

But it is interesting, and worth while to ask some questions suggested by this fine picture.

What changes Christ would see if He came again, which for the BETTER, which for the WORSE.

It is predicted by Miss Pankhurst that, when the second advent occurs, Christ will come "governing and correcting with a rod of iron." Suppose He should come as He did before, unknown, and, sailing across one of the oceans, should seek admittance through our Immigration barrier? What would happen if He said, putting the blank verse in modern language: "I come to tell the rich that they must give their money to the poor, ALL OF IT, or they cannot go to Heaven."

What would happen if somebody said: "This man has an uncle named James, who wrote things about rich people that you wouldn't believe." Suppose that informer then quoted the fifth chapter written by James, who was Christ's uncle:

> *Go to now, ye rich men, weep and howl for your miseries that shall come upon you.*
>
> *Your riches are corrupted, and your garments are moth-eaten.*
>
> *Behold, the hire of the labourers who have reaped down your fields, which is of you kept back by fraud, crieth, and the cries of them which have reaped are entered into the ears of the Lord of sabaoth.*
>
> *Ye have lived in pleasure on the earth, and been wanton; ye have nourished your hearts, as in a day of slaughter.*

Would not the second advent be opposed to the extent of their puny power, by our immigration authorities? Would they not say: "This man wants people to give away their money, and he actually curses the rich, accusing them of holding back pay from their workingmen. He is no better than a Bolshevik, he must come from Russia."

Nothing, of course, on this earth, or on all the billions of suns and planets scattered through space, could surprise or be new to Omniscience.

But assuming, with our finite minds, that Christ should return, remembering the earth as He left it and seeing it for the first time as it is now, what would surprise Him, what would fill Him with grief, what would kindle joy in His Divine heart, what would be His opinion of men and their use of Christian teaching that He left them?

* * *

What would He find in the Holy Land of His birth, where He was crucified by order of the Roman governor, put to death on the cross, a method of cruel punishment used constantly by the Romans, unknown to the Jews?

He would find unbelievers, Mohammedans, followers of a prophet who came seven hundred years after He died, practically in possession, outnumbering ten to one the Jews that built Jerusalem and the temple.

He would see the Jewish race struggling to re-establish itself in the old land, striving with some protection from Britain, a Christian nation, to create again the Jewish nation.

* * *

He would find marvelous changes in men's methods of applying force and intelligence to this earth.

He would see women harvesting by hand here and there, and ancient methods used in the olive groves, still used in Palestine.

In Russia He would find a government tearing down churches, changing them to barracks or public buildings, denouncing and forbidding the worship of God. He would see that nation using eighty thousand "combines," agricultural machines, each of which makes unnecessary the work of more than ten thousand men and women as they worked in former days on earth.

In China He would see famines, plagues, inoffensive, peaceable natives murdered on a gigantic scale by Mohammedans filled with religious hatred. And He would see Chinese populations set to killing each other by the ambitions of rival rulers.

He would know all, of course, having seen and known all from the beginning. And He would not blame Chinese or Mohammedans unduly. For He would know that all their pagan murders and killings are child's play compared with wholesale murder in the "Christian War" in which Christian nations murdered each other by the millions, killed each other with poisonous gases, deliberately starved women and children with a blockade not deterred by the Divine warning:

> *"It were better for him that a millstone were hanged about his neck and he cast into the sea, than that he should offend one of these little ones."*

* * *

The picture of earth in 1931 would not be all gloom.

The Divine being, whose chief care and love was for the poor and weak, for defenseless women and for children, would find many causes for joy throughout the earth.

He would find slavery banished, except in certain factories, mills and mines where slavery of the body has been changed to slavery of the payroll, perhaps worse than the other, since the employer no longer needs to protect or to preserve the body.

He would see tens of millions of children protected from labor in childhood and taught in the public schools of many nations.

He would know that the "exposing" of children, which was legal before He came, and practiced throughout the world, is now a crime as serious as any that can be committed.

Because war in ancient days killed many men, there were too many women. Girl babies were exposed up to the time of Christ and later among pagans.

They were dropped in the public square, where dogs might devour them, or any stranger pick them up to raise them as slaves. They were exposed sometimes in jars, perhaps to protect them from the dogs. Anybody who chose might take them, otherwise they died.

Many of these pitiful jars with bones of dead babies in them are unearthed now. He would find no more of that.

* * *

If anything could surprise One that knows all, Christ would be mildly surprised perhaps to find that in modern days, as in old days, men presume to give to His own words and deeds any interpretation that suits them.

This nation, living under prohibition, would amaze Him. He would hear that wine is a poison, from lips sanctimonious and well-meaning.

He would hear it said that the miracle of the marriage feast was not the transformation of water into real wine to increase the joy of the occasion. He would hear that His transformation consisted in changing water into grape juice, something containing not more than one-half of one per cent of alcohol.

That could not puzzle Him, for nothing could puzzle Omniscience.

But it might seem mildly amusing.

* * *

What a contrast Mr. McCay's powerful picture presents to the imagination, what a transformation has been wrought in the earth, within a few centuries since the death of Christ.

He left a world of agriculturists, all human beings, working with their hands, riding on camels, asses, or drawn by oxen in rough carts.

He would return to find a world of machinery, of airplanes, submarines, tractors that replace many oxen, cannon able to do the murderous work of a million bows and arrows, lightning brought down from the sky and harnessed.

He would see oil from wells, that once were worshiped as they burned, made to carry millions of human beings every day.

He would see palaces that would make the Temple of Solomon look like a modest bungalow, and would find the most powerful army, an army of dollars, obeying orders, conquering as no human army ever conquered.

He would find only too complete verification of his words: "The poor always ye have with you."

* * *

But He would find a better world, a more powerful world, one in which men with science and inventions have solved all their problems, except one, THE PROBLEM OF UNSELFISH DISTRIBUTION.

He would be amazed, if anything could amaze an all-seeing mind, to find great, warm buildings half empty, with thousands sleeping in cellars and in hovels.

He would find lack of employment and thousands of millions of dollars stored away, also lacking employment.

He would find this ungrateful nation complaining because it has TOO MUCH.

He would find the poor worried about food for their children, in a nation that has stored away millions of bushels of grain in a mistaken attempt to fix prices.

He would find men trudging wearily along highways looking for work, in a nation that has spouting daily millions of barrels of oil that it cannot use, and that could transport the workers.

He would find those that already have too much eager to get more, little interested in those that have too little, or NOTHING.

He might say, in this day, as He said nineteen hundred years ago, looking at this nation that has too much of everything, EXCEPT CHARITY:

> *"This is My commandment, that ye love one another, as I have loved you."*

AMERICAN NAVY NEEDS LARGER WARSHIPS, SAYS GEN. REILLY

Building Smaller Vessels for Defense Is Uneconomical, Asserts Expert.

By BRIG. GEN. HENRY J. REILLY, O. R. C.

Noted Authority on National Defense and Expert on Military Affairs.

"THE SIZE OF OUR SHIPS seems now to have reached its ultimatum."

This is a quotation from the "Naval Memoirs" of Mr. Willet. He goes on to argue that nature itself imposes limits on the size of warships. He advances as one of these limits, the natural depths of harbors.

Another critic of big warships, a contemporary of Mr. Willet, argues that to continue to increase the size of warships at the rate then going on, would be an extravagant expenditure of public treasure.

No, though most familiar, these are not present day quotations from the Congressional Record, or magazines and newspapers.

The two gentlemen who wrote them did so around 1800 A. D. What worried them was not 35,000-ton capital ships, but the increase in size, during the hundred years of the eighteenth century, of warships from around 1,800 tons to 2,700 tons.

In other words, the increase from ships approximately the size of submarines built five or six years ago, to ships the size of the U. S. S. Nautilus of 2,730 tons, which has just established a record by diving to 336 feet below the surface.

Inventions

Humanity and Economy Are Explanations

What are the causes for the steady increase in the size of warships, and above all the rapid augmentation in recent years?

Is it because of armament races between nations, in which each builds bigger and bigger ships, only to outbuild rivals, or is there a better and more fundamental reason?

There are three reasons—new inventions, humanity and economy.

As a matter of fact, new inventions, the primary use of the greater number of which is peaceful, are mostly responsible for the growth in the size of warships.

If it took 100 years for capital ships of the eighteenth century to grow in size as much as small warships of today, such as submarines have done in less than a decade, it is because our much abused machine age is more prolific in new inventions and methods in a decade than was the whole idylic eighteenth century.

Our machine age, which began with the industrial revolution the first part of the nineteenth century, is primarily responsible, because, except for one invention during the fifteenth century, the balance of the inventions which have made such a marked change in warship construction, have happened in the last 100 years.

Navigation

Technique of 'Tacking' Led to World Discovery

That one invention was tacking a sailing vessel into the wind. It more than any other one thing was responsible for the age of discovery, during which Columbus discovered this country, and other great seamen boldly headed out to sea, thus, for the first time, making the earth known to its inhabitants. Its first decisive use in battle was by the British when they defeated the Spanish Armada in 1588.

Beginning with the changes brought about by this battle, there was no great change in warship construction until the industrial revolution was ushered in by the invention of the steam engine about 100 years ago.

Since then, making metal plates on a large scale, high explosives (used in guns, torpedoes and submarine mines), submarines and aviation have all produced tremendous and rapid changes.

Of course, the only efficient and sensible thing to do is to get the maximum possible use from each new invention.

With the single exception, that of tacking a sailing vessel into the wind, to get such use from each has necessitated larger capital ships than customary at the time.

In other words, each time the choice has to be made between continuing the size ship then usual and not getting the fullest benefit from the new invention, or else building bigger ships in order to use the invention to its greatest extent.

Prior to the invention of tacking into the wind, and thus going in the direction from which the wind is blowing, sailing vessels could only sail with the wind, or in the same direction as it was blowing.

Therefore, a large number of oars, manned by slaves or war captives, was the primary, because the only certain, way of moving a ship.

From time immemorial, naval battles had consisted of the ships of two hostile fleets grappling with each other, while the infantry soldiers on board fought it out hand to hand. Even for some time after ships began to carry artillery, this remained the method, because the guns could be fired but very slowly, and had short ranges.

A large warship, heavily oared, with her decks crammed with well armored and armed infantrymen, could pounce on and board an adversary before the artillery of the latter could do any material damage.

Great Battles

Lepanto and the Armada Fought Differently

Therefore, the largest ship which could be maneuvered by rowing was the best fighting ship, because it could carry the most infantry.

The battle of Lepanto, 1571, in which the Christian Allies decisively defeated the Turks, is important not only for that reason, but also because the tactics used there by the Papal, Venetian and Spanish fleets were so successful that the Spaniards used them against the English 17 years later, and thereby brought about the defeat of their famous Armada.

The 316 ships of the Allied fleet at Lepanto carried 80,000 men, of whom 30,000 were infantry and the balance sailors and the slaves who rowed. The 284 Turkish ships had 120,000 men aboard, of whom 25,000 were infantry and the balance militia sailors and slave rowers. The French, Dutch and British, in the meanwhile, had been using the new invention of tacking to develop ships and sailors able to quickly maneuver in any wind. They were better sailers and sailors than the Spaniards. They had also been developing their artillery to fire at longer range, and with heavier projectiles, than the Spanish naval artillery.

When the large Spanish ships of the Armada, carrying 20,000 infantry, appeared in the English Channel the small English ships kept out of their way by outsailing them, while at the same time making use of the superior hitting power and range of their artillery to "beat up" the Spanish ships from a distance.

Inventions

Artillery, Steam Engines, Plate Armor

The invention of the steam engine brought a new and more reliable means of maneuvering a ship than sails. The engine itself with its fuel weighed much more than the sails which it gradually replaced. Thus, if the same number of guns were to be carried, a bigger ship was necessary because only a bigger ship would float this increased weight.

The production by industry of metal plates led to the use of such plates for armor to protect the crew, the guns, the ammunition magazines and the engines from enemy's fire.

While our Navy had argued for, and finally in 1854 succeeded in getting appropriations for an armored ship, the Civil War came before it was completed.

However, when the armored Merrimac, with no damage to herself, easily sank the unarmored wooden warships in Hampton Roads, and was only stopped by the armored Monitor from doing still greater damage, the necessity for armor was settled the world over.

Armor, of course, meant more weight and other things, such as number of guns and engines, remaining the same necessitated a bigger ship to float this extra weight.

The invention of high explosive, because of its much greater power than ordinary powder, meant guns of greater range and projectiles with greater hitting power and penetration of armor. This has resulted in a steady increase in the size of guns and their projectiles, and therefore, the weight of both on any one ship.

Plane Cruisers

Must Be at Least 25 Per Cent Larger

Its use in torpedoes fired by torpedo boats, submarines or airplanes, has made it necessary to divide the interior of the ship into many small compartments by water-tight bulkheads, not only running from side to side, but also the full length of the ship. This, of course, has meant a tremendous increase in the weight of the hull of the ship.

However, these bulkheads alone proved insufficient to prevent submarine mines, which carry a greater amount of high explosive than do torpedoes, from sinking ships that came in contact with them. This led to the construction on each side of the ship of bulges, which are long additional subdivided compartments built on the outside of the hull in such position as to receive the first blow of a mine, torpedo or airplane bomb exploding against or near the side.

As protection against mines exploding underneath the bottom of the ship, triple bottoms are now being made. Of course, with three bottoms instead of one, a great deal of weight is added to the ship.

As protection against bombs dropped on the ship from directly above, and from long range gun projectiles, which come down with a high angle, the protective deck, made of armor, in the latest type of ships, is now two or three times heavier than ever before. This, of course, also means more weight.

As an example, the Arizona, which has just been modernized by having bulges built on her sides and her protective deck doubled in strength, has had something under 3,000 tons added to her original weight of 31,400 tons, or nearly one-tenth.

The flying deck cruiser now wanted by our Navy, while having the same armor, gun armament and speed of a 7,500-ton cruiser, must be 2,500 tons heavier, or 10,000 tons if she is to carry the 24 to 40 planes planned.

Modernized

Mahan's Rule Proved by Battle of Jutland

The battle of Jutland, where unarmored or partially armored ships were sunk by gun fire in a few minutes—one armored cruiser going down in two minutes—at ranges even as great as 9 and 10 miles; while sufficiently armored ships stood terrific batterings for long periods, prove beyond any reasonable doubt that exposing men in such ships is a useless sacrifice and therefore unhuman.

Thus, the attempt made by naval designers from time to time to gain weight for speed and gun power by saving on armor runs contrary to all battle teaching, including the latest, of the three things essential to success.

These three things were called by our famous Admiral Mahan, the "fatal triangle" of naval construction, because their total weight cannot exceed the tonnage allowed for a ship, or she will sink. They are the power to hit the enemy, the power to receive the enemy's blows, and the ability to move as quickly as the corresponding type of enemy ship and thus not be out-maneuvered by her.

Before limitations of tonnage were imposed by treaty, the general board of our Navy figured out the general characteristics of a ship according to the purpose for which she was being built; then they let the naval construction corps go ahead to design a ship with these characteristics and figure out what her tonnage would be as a consequence. In other words, the total tonnage was incidental to the proper uses of the ship.

Larger Ships

Necessary for Adequate Naval Defense

Today, thanks to the treaties, the cart is before the horse, because the general board has to start with the total tonnage, or weight of the ship, and then to get within that limit cut down one or more of the things which are necessary if she is to accomplish her battle purpose.

The Germans, prior to the war, thoroughly understood the great importance of avoiding the sacrifice of any one of the three of the "fatal triangle" in order to strengthen the other two. They built unusually sturdy ships.

The terrific pounding successfully withstood by most of them during the battle of Jutland confirmed their judgment.

Therefore, when the Versailles Peace Treaty limited them to 10,000-ton ships, they set their naval designers, marine engineers, ballistic experts, scientists and metallurgists to work to find new ways to get more of all three of the qualities of the "fatal triangle" within 10,000 tons than had ever been gotten before.

They succeeded so well that their new so-called "pocket battleships" are strong enough to whip any but capital ships, which of course, are from two to three times as large in tonnage.

Proof that building smaller ships is not economical is best shown by the unusually high cost of these pocket battleships and by comparison of ships of the same class but different sizes.

Our 10,000-ton cruisers, armed with 8-inch guns, cost $17,000,000 each, or but $1,000,000 more than the $16,000,000 cost for 7,500-ton cruisers carrying 6-inch guns.

In other words, $1,000,000 more is the difference between victory and having for further use a $17,000,000 ship, and defeat and losing a $16,000,000 one.

The United States needs warships of larger tonnage for effective naval defense, instead of being limited to building smaller types that are inadequate to its needs and that put it at a disadvantage in competition with other navies.

(Copyright, 1931, by N. Y. American, Inc.)

Japan's Sea Strategy Will Win War With U.S., Predicts Ikezaki

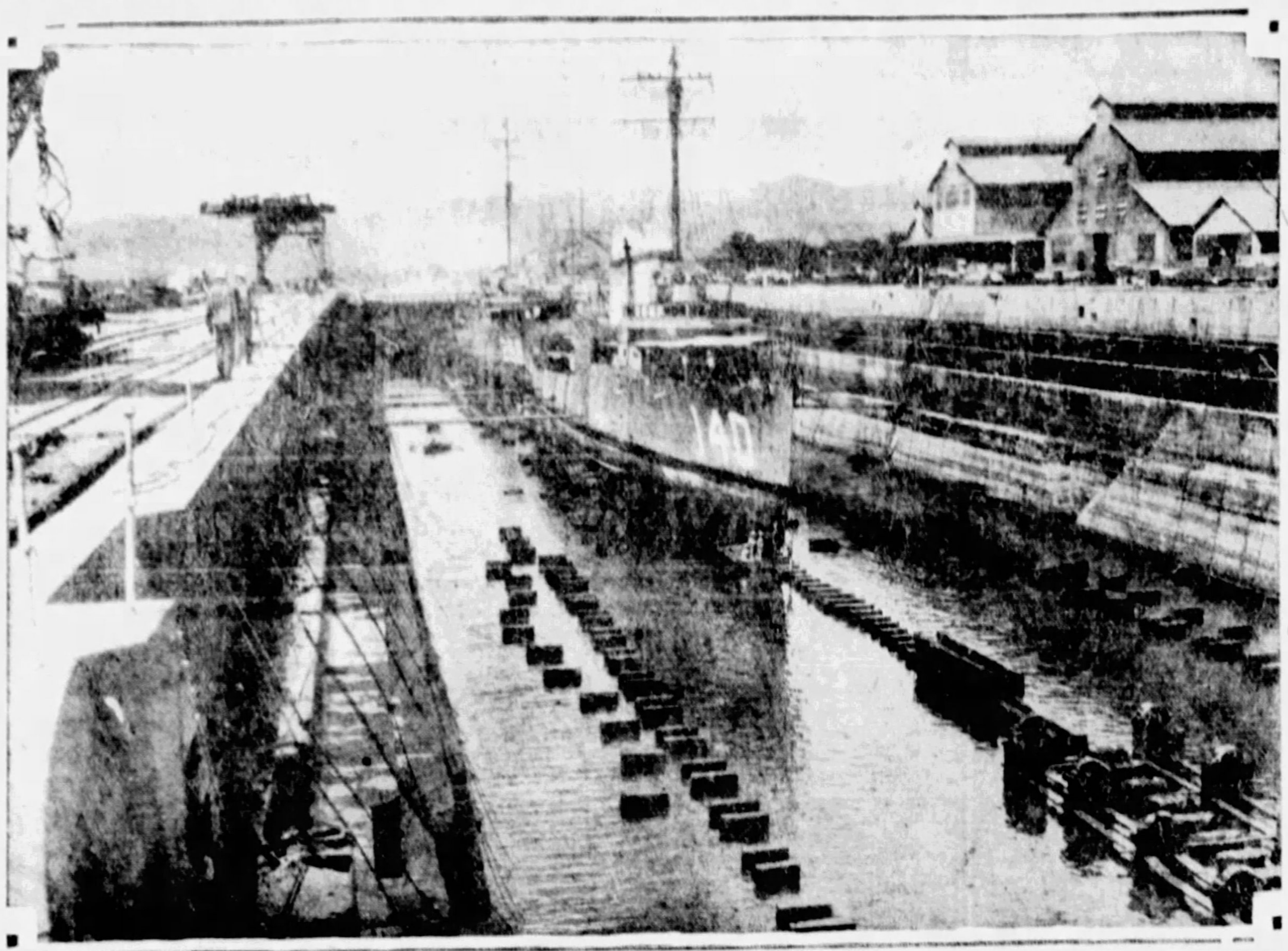

STRONGHOLD—The huge dry dock at Pearl Harbor, America's great naval base in Hawaii. In his book, "Japan Need Not Fear the United States," of which excerpts appear in these columns, Tadataka Ikezaki describes the base as Uncle Sam's most formidable outpost in the Pacific, and suggests that Japanese submarines may attack vessels there.

International Newsreel Photo.

STATESMAN—Reijiro Wakatsuki, chief Japanese delegate to the London Naval Conference. A former Premier, Wakatsuki was recently asked by Emperor Hirohito to form a new cabinet when Premier Hamaguchi resigned.

International Newsreel Photo.

War between the United States and Japan is practically inevitable, and Japan will win that war when it comes, according to a remarkable book that is being avidly purchased and read throughout Japan. It is called, "Japan Need Not Fear the United States." It was written by Tadataka Ikezaki, and soon after its publication it become a "best seller" in Japan. Already more than 100,000 copies have been sold.

Because of its truculent attitude toward the United States and the eager attitude it has excited in Japan, Ikezaki's startling book has become an object of international interest. In the adjoining columns appears the sixth of several instalments, containing extracts translated from the Japanese original, which are reprinted by permission of the author.

Preceding instalments said the war, brought on by racial friction and the Chinese problem, will be a naval war, fought out in the Pacific.

At the outset, Ikezaki predicts, Japan will capture Guam and the Philippines before U. S. Navy can arrive from Pearl Harbor. At great risk, the American Navy will attempt to land troops in the lost possessions and bring the Japanese Navy to a decisive battle.

This instalment tells of Japan's counter-offensive.

Submarines and Mine Layers To Weaken American Fleet, Author Declares

By TADATAKA IKEZAKI

In his book, "Japan Need Not Fear the United States."

WHAT WOULD BE JAPAN'S action after capturing Guam and the Philippines?

As long as the American fleet remains in Pearl Harbor, the attack on the Hawaiian Islands and the Pacific Coast of America, needless to say, will be impossible. The fact that the American fleet is superior in numerical strength to our own, will prevent our fleet from acting lightly, even though in fighting spirit it may be superior to the enemy.

It will probably therefore not engage in a battle with the American fleet until a balance of naval strength has been attained. Meanwhile, it will content itself with the actions of its surprise squadrons.

The main body of the Japanese fleet will remain hidden in safe naval bases, but the main body of the American fleet will be forced to start an offensive.

If it persists in seeking halfway meaures alone, the American people will never endure such action.

The American fleet in Hawaii will be forced to leave its base in Pearl Harbor. Its exit will be eagerly awaited by Japan's surprise squadrons.

According to the Brussels Naval Year Book, the Japanese Navy has submarines with a displacement of 2,000 tons and a sustained cruising range of 10,000 nautical miles. This probably refers to the "I-go" submarine flotilla. When undersea boats of such strength start running about as they wish, the American fleet will no doubt be considerably frightened.

Distant Forays

Mine Layers and Planes To Harass the Foe

As another method to decrease the American fleet, Japan will very probably make every possible use of mines. According to a study made by H. W. Wilson of the 40 warships which Great Britain lost in the World War, more than one-quarter were sunk by submarine mines.

If daring projects are permissible, Japanese surprise squadrons may venture as far as Panama and San Francisco, laying submarine mines, and some submarines may enter Pearl Harbor.

Mr. Bywater paints a picture of Japanese aircraft carriers arriving off the coast of America, and Japanese airplanes attacking San Francisco and other cities. Such action is not impossible.

Every American who writes on the American-Japanese war seems to think the Japanese Navy will capture Alaska. Alaska, which is nothing more than a national park for polar bears, and the Aleutian Islands, which are a series of volcanic islands, do not possess enough attraction for Japan to send her soldiers out into the cold wastes to fight with ice and snow.

New Empire

Victory Would Bring Forth A Greater Nation

Of course, if the American squadrons of Kyska and Uranaska become too bold, the Japanese Navy may be sufficiently aroused to attack these naval ports. Otherwise, it is hardly likely Japan will send expeditions to the North.

The policy of Japan, I believe, will be to reduce the American fleet as much as possible, and force a division of the fleet into two or three squadrons.

She will engage in battle with the American fleet only when she is confidant of victory.

Upon the outcome of the war will depend the fall or rise of the Japanese Empire. A single, strategic error, consequently, may turn victory into defeat, invite everlasting disaster upon the nation, and destroy the foundation of our country. **Defeat of Japan also would throw the colored races again into bondage.**

Colonization

Philippines to End Japan's Over Population

In my opinion, the war between Japan and the United States will extend over a very short period, or, if not, over a very long period. If it is over a short period it will, of course, be a Japanese victory. Even if it stretches over a long period, I believe it will be substantially still a victory for Japan.

What a fine prize the Philippines, with her 7,000 islands, will be to Japan, compared to the lower half of the Saghalien Islands, which Japan obtained at the cost of much blood and money.

Japan will probably start developing the Philippines as soon as they fall into her hands and start sending some of her excessive population there. Capture of the Philippines is as good as the solution of the population problem itself. Prolongation of the war, consequently, will not be a great suffering to Japan.

If there is not a great disparity in the relative strength of the Japanese and American navies, victory in the final analysis depends on the men who control the warships.

The kernel of our problem here is not the offensive spirit of the Japanese Navy, but the question whether the United States Navy has an offensive spirit becoming a navy about to meet the strong soldiers of Japan.

Personnel

U. S. Not Great Maritime Nation, He Says

I do not think the offensive spirit of the United States Navy is weak, but consideration of various facts makes me feel skeptical about the personnel of the United States Navy.

The American nation, growing rich on land, is extremely weak on the sea. Very few young men are enlisted in the Navy, despite the high pay offered them. Those who join are mostly men who can't support themselves on land. Consequently, there is always a shortage of personnel. The greater half of the huge fleet of destroyers is tied up in naval ports, furnishing a laughing stock to the world.

That real spirit of the bluejacket, to love the sea, to understand the sea, and to trust one's life to the sea, cannot be found among the American sailors. Desertion, in fact, is one of the chief characteristics of the American Navy.

The same things are true of the officers. In America, men of ability and character enter business. It is, consequently, persons of the worst type who gather in the Army and Navy.

When we take into consideration the personnel element in deciding the relative strength of the Japanese and American Navies, Japan has nothing to fear from the United States.

GEN. ATTERBURY SUGGESTS AN ECONOMIC COUNCIL

GEN. HANS. VON SEECKT:

U. S. as Arbitrator and Unassailable Power Holds Key to the Disarmament Problem

CONFERENCE AT GENEVA FACES DIFFICULT TASK

"Germany Has Right to Demand Armaments Of Other Nations Be Reduced to Correspond With Hers in Number, Strength and Value."

By GEN. HANS VON SEECKT

Organizer and Former Commander of Germany's Present Army, Member of the Reichstag and Mentioned as a Possible Successor to President von Hindenburg.

(By Special Cable.)

BERLIN, April 25.

AMERICA holds the key to the solution of the greatest difficulties facing Europe—the most important of which is disarmament.

The future, perhaps, may bring an adjustment of the political antagonism in Europe. The feeling of national security will then of itself be adjusted, automatically leading to a reduction of unproductive armaments. But now, because of these political antagonisms, the task confronting the Disarmament Conference to be held at Geneva next year is exceedingly great and difficult, and one may be very skeptical of the possibility of its success.

But in American hands lies much power for help, primarily since the United States is unassailable because of her geographical location and her economic and military strength. She stands apart from European rivalries and consequently is the natural arbitrator. And it must be remembered that the idea of general world peace and the abolition of wars is essentially an American one. This has found its expression in the Kellogg Pact.

Obligations

Reduction of Armaments The Duty of All

It is my opinion that America should take direct participation in the Conference at Geneva, rather than sending a mere observer.

The strivings towards disarmament, which are now absorbing the interest of the entire world, especially Germany, are based formally and primarily on Article 8 of the League of Nations statutes, which states:

"The members of the League recognize that the maintenance of peace requires the reduction of national armaments to the lowest point consistent with national safety and the enforcement by common action of international obligations.

"The Council, taking account of the geographical situation and circumstances of each state, shall formulate plans for such reduction for the consideration and action of the several governments."

To this must be added the sentence in Part 5 of the Versailles Treaty, which begins: "To make possible a general reduction of armaments by all, Germany pledges herself . . ."

From this it follows that, on the one a general reduction of armaments is to be aimed at, and on the other hand that no one-sided obligations to disarm have been imposed on Germany. The difference between Germany and the victorious nations should consist only in that Germany should be the first to disarm, but, simultaneously, the victor nations accept the obligation to follow Germany in disarming.

'Security'

Divergent Conception Greatest Difficulty

The greatest difficulty now confronting general disarmament is the divergent conceptions of the term "security." There are two opposing principles. The one asserts that disarmament is only possible after the establishment of a state of security.

The other asserts that general security is possible only by a reduction of armaments. The demand for "security first" is being propagated by France, yet France is not willing to concede this hypothesis to other nations—for example, Germany.

What may be understood by the term security? It is a state of protection against hostile attack. Yet security may be interpreted as the safeguarding of the carrying out of the political aims of a country by means of sufficient armaments.

There also are other difficulties in the way of general disarmament. There is the problem of uniformity of progress following the initial step, and the problem of international control of all armaments.

If it follows from Article 8 of the League of Nations statutes that armament strength is to be fixed by taking into consideration geographical position and special circumstances, we are immediately presented with the difficulty of translating into numerical strength of army and quantities of war material these special circumstances and geographical position.

Geneva Effort

Reliable Foundations for Disarmament Lacking

The military strength of a country does not consist solely of the number of soldiers and the amount of war materials she possesses, but rests no less on the economic strength of the country, her industries, communications, and the strength of her natural frontiers, etc.

Furthermore, the different forms of the military organizations of different countries make it difficult to balance one against the other. For instance, the estimates of the nations which have conscription are based on quite different conditions than those of the nations which have an enlisted professional army and a large militia.

The results to date of the Preparatory Disarmament Commission have not yet led to a reliable foundation for real disarmament. For the Disarmament Conference itself there still remains to be solved questions dealing with figures of standing armies, the number of reserves, the amount of war materials to be kept in readiness, and the crediting of war industries of a country, as well as the disclosure of the actual state of armaments to all countries.

If the Disarmament Conference solves these questions and brings its work to a conclusion, the results are still subject to deliberation, according to Article 8 of the League statutes, by the Council of the League which works out the plan, acceptance or rejection of which is up to the individual governments.

The question of disarmament has particular significance for Germany. Germany shares the view, vigorously advocated by America, in favor of general armament reduction. Economic reasons alone do not dictate this attitude of Germany. Her standpoint coincides with America's wishes because she believes that reduction of armaments in itself is equivalent to securing world peace. It is a goal of attainment of particular significance to Germany.

Germany has been placed, by the provisions of the Versailles Treaty, in a state of almost complete defenselessness against her strongly armed neighbors. This defenselessness lies in the fact that Germany is not only incapable of any attack on one of her neighbors, but that she is no longer in position to oppose with any chance of success an attack by even a single one of her neighbors.

Germany's present position is, therefore, far from being the one of security to which the treaty entitles her. In this complete disparity of armaments, Germany regards not only her own security as continually threatened, but sees danger to world peace.

Of decisive importance to Germany is the thesis of permanent inequality of armaments enunciated by France, not only through her newspapers, but through her leading politicians, which means the perpetuation of the disarmament provisions for Germany laid down by the Versailles Treaty. This means a complete rejection of the disarmament obligations under the Versailles Treaty.

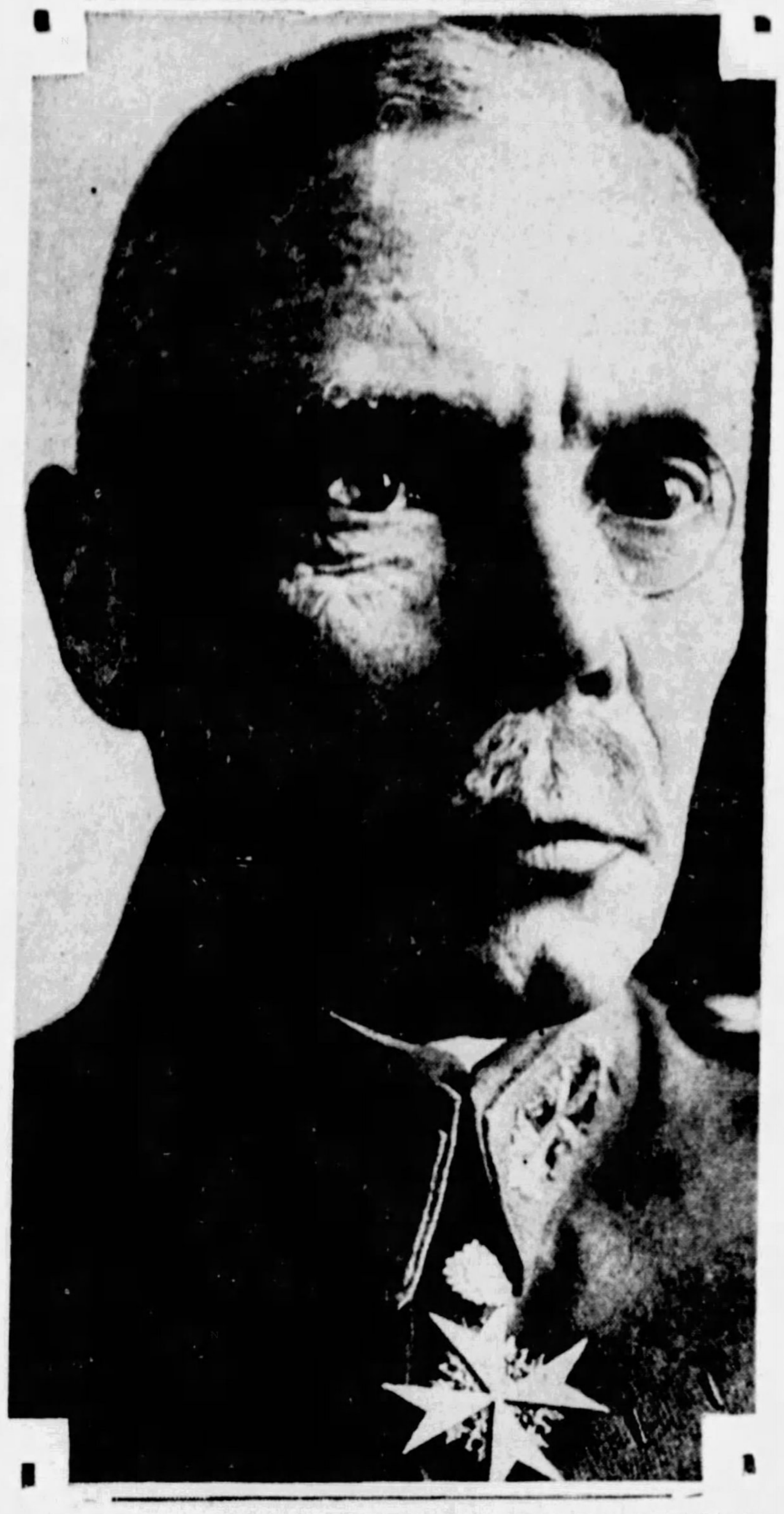

MILITANT—Striking close-up of Gen. Hans von Seeckt, former commander of the Reichwehr of Germany, who presents in accompanying article his views on disarmament.

German View

Way Clear for Victor Nations to Act

France maintains the standpoint that with her present armament she has reached the limit which is dictated by considerations of her own security. If this view prevails, the impending Disarmament Conference will result only in bartering concerning the equalization of armaments of the victor nations.

Should the proceedings of the Disarmament Conference take this course, then German interest in it is slight. Germany must maintain the clear standpoint that her own disarmament, forced upon her as a consequence of a lost war, was only for the purpose of giving other nations, now free from the imagined German threat, the opportunity to start work on their own disarmament.

It is quite unthinkable that Germany can ever agree to a disparity in armaments and with it permament annulment of her national security. From this it follows, speaking purely theoretically and juridically, that Germany has the right to demand that the armaments of other nations be trimmed down to correspond to her own in number, strength and value.

Europe in Accord

Will Be Strong Enough To Hold Back Russia

Such a demand, which requires abolition of conscription, military fliers, tanks, heavy artillery and the dismantling of fortresses, is naturally purely theoretical and therefore hopeless.

If such disarmament were deemed possible at the conclusion of the Versailles Treaty, which may justly be doubted, one must now admit it to be impossible of being carried out, and draw conclusions from this error.

In any case, Germany must insist that in some way or other the existing inequality be done away with in principle and that Germany claim for herself the same right to equality of security as France does.

There is some fear expressed that disarmament in Europe will be impossible unless Russia too disarms. In my opinion, if all European nations reach satisfactory agreements on this point and rivalry between them ceases, then Europe will be strong enough to hold back Russia, even if the European nations reduce their armaments considerably.

But I believe that if Europe reduces armaments, Russia will follow suit, since they have already made serious disarmament proposals. In the present state of affairs, weakened Germany is not a wall against Bolshevism.

(Copyright, 1931, by the New York American, Inc., and Universal Service, Inc. Reproduction in whole or in part prohibited.)

FAVORS A BUSINESS BOARD WORKING WITH GOVERNMENT TO DIAGNOSE DEPRESSION

Gold Reserve, National Debt and Faulty System of Taxation Potential Sources of Trouble; Reparation Problem, European Tariff Snarls Must Be Solved, He Says.

GEN. WILLIAM W. ATTERBURY

President, Pennsylvania Railroad.

In a Dialogue with George Sylvester Viereck.

SCENE: The office which the president of the Pennsylvania Railroad occupies at Pennsylvania Station when he comes to New York, a bare, unassuming room with no decorations except a map of the territory through which the Pennsylvania Railroad runs.

PRESENT: Gen. Atterbury, a man of about 65, with iron-grey hair and shrewd, blue-grey eyes, and the Interviewer. The vivacity of the General's demeanor, the quickness of his mental reactions, belie his years. His manner is as unassuming as the little room which houses him on his visits to New York.

Before the Interviewer has the opportunity to ask any questions he is himself subjected to a bombardment of inquiries. President Atterbury evidently remembers from his college days in Yale the Socratic method of teaching by questioning.

When the Pennsylvania Station in New York was erected William W. Atterbury was fifth vice president, and his name is recorded as such on a bronze tablet. For six years he has been at the head of the system.

Business Council

Suggested as Means of Finding Evils

I: How would you diagnose the economic sickness of the world?

ATTERBURY: That is something we have to find out. It may be typhoid; it may be cancer. If it is typhoid we can find some form of inoculation to fight the infection. If it is cancer we need a more radical remedy. There is no Rockefeller Institute for the diagnosis of economic ills.

I: How would you overcome this deficiency?

ATTERBURY: No one can prescribe a remedy for our sickness without ascertaining its causes. The gold reserve, the national debt, a faulty system of taxation, are potential sources of trouble. Nor can we escape unscathed from the waves of the economic depression that engulf India, China, Russia and Central Europe.

The world is full of sore spots. No permanent recovery of our economic structure is possible until all sore spots are cured. The reparation problem must be solved and a way must be found to disentangle the tariff snarls by which Europe is bound to its economic sickbed. Perhaps some such body as an Economic Council of Business Men co-operating with the government ought to find out what is wrong and recommend a remedy.

World Unity

The Betterment of Europe Benefits All

I: Germany and Austria have taken the first step in that direction, but their initiative does not seem to arouse enthusiasm in the heart of the French Foreign Minister who fathered the idea of regional economic understandings.

ATTERBURY: The proposed customs union ought to make both countries stronger. Any plan that strengthens the economic structure of Central Europe will react favorably not only upon Europe but upon the rest of the world, including the United States. Economic distress, like influenza, is no respecter of borders.

I: You don't believe in a cordon sanitaire for sick nations of the type proposed by the French to isolate Russia?

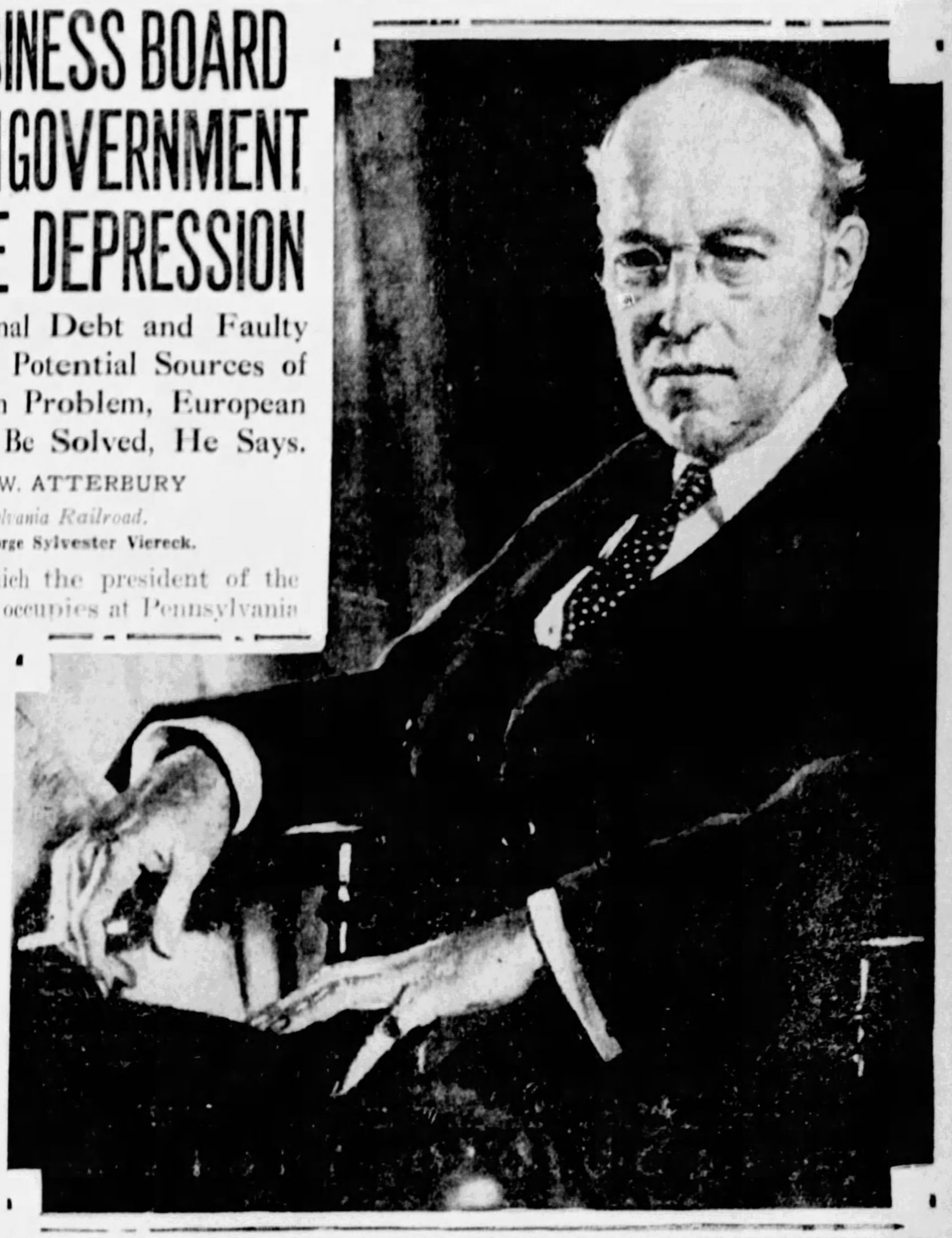

EXECUTIVE—An interesting portrait of Gen. William W. Atterbury, President of the Pennsylvania Railroad, who discusses in the accompanying article vital economic problems that confront the United States. It is from a painting by Sir William Orpen, the famous British portrait artist who has painted many world personnages.

ATTERBURY: The economic world is a unit. Everything that happens in any part of it affects every other part. It is impossible to isolate or ignore one-seventh of the globe.

The Russian Government constantly swings from left to right and from right to left. Eventually Russia will evolve a new economic system that will be different from Bolshevism. It will also be different from Capitalism. But it will be more like Capitalism than like Bolshevism. Even now Russia has begun to pay for piece work in agriculture. Do you know of any race more individualistic than the Russians? (He looks at me searchingly.) I don't.

I: Do you favor the recognition of Russia as a measure against our own economic depression?

ATTERBURY: That is one of the matters that might be carefullly studied by such an Economic Council of Business Men as I have mentioned.

Taxation

Viewed as Inviting Stock Speculation

I: How would you select the membership of this Economic Council?

ATTERBURY: From business men who can see beyond the fence of their own back yard.

I: What are the specific problems which should be submitted to such a commission?

ATTERBURY: Some of the points we have discussed and many others. I am very much interested in the theory that high money precedes bad times and low money good times. It has proved true in the last few crises. It may turn out to be true now. All these matters must be carefully analyzed.

We should examine the question whether our present depression is related to any abuse of instalment buying that may have forced production to outstrip consumption. No doubt there is a saturation point somewhere. It will be important to discover whether that had anything to do with the decline in business.

Our system of taxation warrants scrutiny, particularly as regards the capital gains tax. If it were not for the capital gains tax many men would have liquidated their securities in time. Stocks would never have risen to unnatural heights. We should not merely talk but act, and abolish the tax.

We should consider very carefully whether it is unnecsary for this generation to shoulder the entire expense of the World War. If we continue at the present rate the whole war debt will be liquidated within the lifetime of this present generation. There is no reason why we should pay for all expenditures incurred by the national government for enterprises which will benefit our children's children even more than ourselves.

Regulation

Is Necessary, But Often Proves Harmful

We must, above all, find ways and means to cut down the over-taxation of business by the federal government, the states and the municipalities. Much of the money that is paid out in taxation could be dispensed more profitably under private guidance.

The Pennsylvania Railroad paid about $40,000,000 in taxes last year. It seems to me that we could have spent that money more intelligently and more economically than the government. We would have expended it productively in a manner benefitting the public by ploughing it back into the property.

I: Do you attribute our present depression to political interference with business?

ATTERBURY: Political interference is harmful but it is not one of the chief causes of the present depression. Some sort of regulation is necessary. Others are harmful. Perhaps the Sherman Anti-Trust Act should be modified as out of date because the conditions it was created to meet no longer exist.

I: I understand that the government is inclined to interpret that act liberally.

United Effort

Impossible Because of Present Laws

ATTERBURY: Office holders die or go out of office. Corporations go on indefinitely. Business should not have to depend upon the whim of some office holder, whether he be Attorney General or President of the United States. Any council of clear-headed business men would insist upon clarifying the legal uncertainties which hamper the efficient development of our economic resources.

I: Why doesn't big business take the initiative of convoking the Economic Council which you speak of without waiting for the setting up of some official machinery?

ATTERBURY: If business did, it might be in danger of violating the Sherman Act. Look at the Sugar Institute, which attempts to solve the problems of one particular industry. I hold no brief for or against the institute. I merely note that the government is planning action against it under the Sherman Act.

I also read in the newspapers that the Interstate Commerce Commission is said to be considering some action against the Pennsylvania Railroad because it owns a large block of stock in the Norfolk and Western. We have had a subtsantial interest in that railroad for over 25 years. I don't see why anyone should wish to take action against us now. But while such possibilities exist, it is dangerous to take common council and plan common action.

Another necessary step to assure the return of solid prosperity is the consolidation of trunk lines and the unification of transportation. The railroads must be free from restrictions which do not restrict their competitors, if they are to solve adequately the problem of transporting goods in the most economical fashion.

Rail Service

Railroads Have Bettered Standards Steadily

I: To what extent are your plans for consolidation progressing? Is the Interstate Commerce Commission co-operating with the railroads?

ATTERBURY: It is, and plans are progressing as rapidly as possible. In spite of all their difficulties, American railroads in the last 10 years have established new high standards of service. They have reduced their operating ratios in the face of steadily lower ton-mile revenues and declining passenger business, and they have improved their physical plant to the extent of more than $6,000,000,000. The railroads are in a splendid condition to move forward when business revives.

I: Do you think that business is reviving?

ATTERBURY: Prosperity is already beginning to gather in the roots, but the sap has not yet risen into the branches, it has not reached the individual leaves. That is no reason for pessimism. We have come out of other periods of depression. We shall come out of this one, although it has lasted some months longer.

I: Is there no danger that the patient my die if the doctor's examination into the causes of the disease is too prolonged?

ATTERBURY: No doctor can prescribe without a thor-

(Continued on Page Four, This Part)

COMMANDER DANENHOWER:

Modern Science and Arctic Lore Foretell Success of Wilkins Subsea Polar Voyage

Discoveries May Astonish The World, Submarine Commander Asserts

By LIEUT. COM. SLOAN DANENHOWER

Former U. S. Navy Submarine Officer, Now Commanding the Nautilus, in Which the Wilkins-Ellsworth Trans-Arctic Submarine Expedition Will Seek to Cross the Arctic Ocean Beneath the Ice from Spitzbergen to Alaska by Way of the North Pole This Summer.

SUBSEA NAVIGATOR—Lieut. Com. Sloan Danenhower, shown emerging from the conning tower of the Wilkins submarine Nautilus which he will command on its North Pole voyage.

IN PEACE TIME when admirals show an interest in submarines it is up to us "pig-boat" men to come to attention. This is especially so when such a distinguished officer as Admiral Hugh Rodman, U. S. N., Ret., late Commander-in-Chief of the U. S. Fleet in European waters during the World War, with Dewey at Manila, and with Josephus Daniels in the ice-infested waters of Alaska, manifests interest in our forthcoming Nautilus polar voyage.

It has been my misfortune, in more than 20 years in submarines, never to have seen an admiral in one of them. Therefore, Admiral Rodman's article stating that our Nautilus is foredoomed to fail arouses more than passing interest. I lay no claim to being an ice expert or a scientist, but in those 20 years believe I have acquired some knowledge of submarines.

I believe I can show why the Nautilus' voyage is feasible and thus hope to allay the distinguished admiral's apprehensions. I quote from the formerly confidential pamphlet regarding U. S. Submarine 0-12, now Nautilus, as follows:

RADIUS OF ACTION—Normal surface at 10.99 knots, 3,654 miles; maximum surface at 10.99 knots, 7,326 miles; total normal fuel oil capacity, 33.74 tons; reserve fuel capacity, 31.29 tons; total fuel capacity, 65.03 tons.

50 Miles Daily
On Fuel Consumption Of 1.11 Tons

The capacity of the new Exide battery, as shown by test, and expressed in horsepower, is as follows:

36 horsepower for 50 hours;
50 horsepower for 36 hours;
88 horsepower for 20 hours;
160 horsepower for 10 hours;
407 horsepower for 3 hours;
827 horsepower for 1 hour.

The horsepower required to drive the Nautilus at a speed of three knots submerged is about 40 horsepower. The new design is much better streamlined than the old 0-12, and with new propellers, specially designed for slow speed, we may reasonably assume that the Nautilus' submerged radius at a speed of three knots will be about 125 miles. Hence, I fear that Admiral Rodman was misinformed when he stated that the submerged radius would be only 60 miles at two knots.

Such being the case, one of the principal arguments by which he sought to show how the Nautilus would fail appears effectively to have been disposed of. On the basis of six hours out of the 24 being spent on the surface, recharging battery and taking observations, and 18 hours spent under way at three knots submerged, I can only reiterate that I believe the Nautilus can make good each day 50 miles toward her destination, with a daily fuel expenditure of not exceeding 1.11 tons, which is the amount of fuel required to charge her battery.

New Methods
Under-Ice Operations Not Known to Admiral

Dividing her total fuel capacity of 65.03 tons by this daily expenditure of 1.11 tons it gives us 58.6 days of running—or a factor of safety of more than 30 per cent on fuel—under the worst possible conditions from start to finish of the 2,100-mile voyage from Spitzbergen to Behring Straits via the North Pole.

In other words, even should we encounter bad ice conditions from start to finish, I believe we can make the actual voyage in 42 days on the above basis of a day's run of 50 miles. Of course, I mean during the months of July and August.

It seems quite evident also that Admiral Rodman lacks familiarity with the proposed method of operation of the Nautilus under the ice. He could scarcely be expected to know this method, since it is not military and has been developed by Simon Lake and myself after years of commercial experimentation.

The Nautilus is fitted with a heavy guide arm on top of the "sled deck." This guide arm is pneumatically cushioned, and the end of it will be in constant contact with the under surface of the ice. Operating the submarine with a slight amount of positive buoyancy makes it possible for her to follow automatically the contour of the under surface of the ice. I wonder if the admiral realizes that the Nautilus is equipped with detachable blade propellers, which makes it quite feasible to renew damaged blades at will?

While we of the Nautilus thank the distinguished admiral for his good wishes in hoping our propeller blades will be disabled before we plunge under the Arctic ice crust, nevertheless we can but assure him that if such an accident does occur we will merely send our divers out from our diving compartment, remove the damaged blades, put on new ones and battle on.

Science Service
Polar Weather Data Alone Justified Voyage

Most certainly there are well founded objections to the admiral's statement that our expedition is based on an oversanguine expectation of continuous good luck. On the contrary, we feel that we have provided against every possible contingency. Our margin of safety is calculated, not on the very best, but on the very worst possible conditions.

Of course I was sorry to learn that Admiral Rodman does not think our Nautilus voyage worth while from a scientific standpoint, yet I most respectfully point out to him that others DO believe the expedition will yield scientific treasures of immeasureable value to mankind.

Such indeed is our hope—a hope that apparently is concurred in by such learned groups as the American Geographical Society, Carnegie Institution in Washington, Cleveland Museum of Natural History, Det Geofysiske Institut of Norway, and the Woods Hole Oceanographic Institution, each of which has given moral, financial or scientific support.

If we were to do nothing more than to present the world with an accurate chart of the polar basin, the expedition would have handsomely justified itself, in my humble opinion.

Considering the devastating drouth the nation has just experienced, it seems reasonable to me that the meteorological data that we may gain would be of immense value to our country.

Furthermore, if we can add to the world's meagre stock of information about polar currents, magnetic fields, submarine life and Arctic radio conditions, I feel certain that on further contemplation the admiral himself will agree there is a possibility, at least, of accomplishing something worth while.

Regular submarine routes, tapping the rich natural resources of icebound Siberia, may, and doubtless do, seem fantastic to the admiral. Yet to many our pioneering voyage is no more fantastic than that of Columbus appeared to his contemporaries. Indeed, the world ultimately may be astonished at what will be revealed by our slow and painstaking exploration of an area of mystery.

Sir Hubert Wilkins has seen the Arctic both afoot and from the air. Yet he, after many months of study in the light of his wide experience, is convinced that submarine exploration has advantages superior to either surface or aerial travel.

An Able Crew
Submarine-Wise, Taking No Foolish Risks

Another distinguished explorer, who I think particulargly qualified from actual experience, is Lincoln Ellsworth. He flew from Spitzbergen to Alaska in the dirigible Norge, and landed in a flying boat within 90 miles of the North Pole. Ellsworth, therefore, knows of his own knowledge, and has seen with his own eyes, just exactly what we will encounter at the Pole.

Since he is one of the financial backers of our expedition and our director of research, it is obvious that he differs with Admiral Rodman's surprising viewpoint. Ellsworth thinks the voyage feasible. He thinks it will yield a rich scientific reward. That satisfies me.

I have been in some hard places with a good gang of men in days gone by, but never yet have I had a gang or a vessel to compare with the Nautilus and her personnel. And I would like to say right here and now that I am not anxious to commit suicide, nor do I have any intent to take any foolhardy risks with a crew of old-timers who are submarine wise. Their faith itself has a high value.

Convinced
Procedure Correct, This Expert Contends

I consider it a priceless honor and privilege to command this marvelous vessel and to be associated with Sir Hubert Wilkins in so notable an enterprise. I am relying on the Arctic lore furnished by Ellsworth, Wilkins, Bartlett, Stefansson and others — all acknowledged authorities — and upon the equally recognized scientific acumen of the venerable Simon Lake, who has sent other submarines under the ice and knows how they behave.

Apparently it is the common lot of pioneers to be derided and sneered at by contemporaries. In consequence, I really was overjoyed to learn that Admiral Rodman, declining to adopt such an attitude, had been generous enough to qualify me as an "expert" pig-boat man.

Speaking then, merely as an old-time submariner, I trust the admiral will now find his pessimism dissipated and will join the many others who wish us a glorious adventure and a splendid success.

In any event, win or lose, we feel sure our method of procedure is correct, and hope that eventually we may win his unstinted applause.

(Copyright, 1931, throughout the world by New York American, Inc., Hearst Enterprises, Inc., and King Features Syndicate, Inc. All rights reserved. Reproduction prohibited in whole or in part.)

'Capital Gains Tax Should Be Abolished'—Atterbury

(Continued from Page Three, This Part)

ough examination, but he can lay down certain rules of conduct that will ease the patient's condition, whatever may be the source of his ailment.

The Pennsylvania Railroad, for instance, is spending enormous sums for extensive improvements. We planned to spend $175,000,000 for this purpose in the next four years. But, concluding that now is the time to go forward with redoubled energy, we have decided to carry out this work in a little more than one-half of the time.

The improvements will involve the use of 150,000 tons of steel, the purchase of 240 electric locomotives, electrification of 80 passenger cars and large expenditures for labor, which will tend to relieve unemployment.

Expenditures of this type we think are good business. Commodity prices are now at a low level, the efficiency of labor is high, and the reduced traffic enables us to undertake the work at present with much less intereference than ordinarily from the movement of passing trains. This is the time to improve your plant. I would not authorize such expenditures if I had the slightest fear of the future.

But the terrible lesson of the present crisis will be lost upon us if we do not make a fundamental and world-wide study of conditions to minimize the effects of similar economic catastrophies. Unfortunately, six months after prosperity comes back, most of us will forget what went before, like a patient who, after recovering his health, immediately resumes all the bad habits which were responsible for his breakdown.

If, contrary to ordinary experience, we summon enough energy to take sane measures against the recurrence of similar cycles of depression hereafter, the particular misadventure of the present period may prove to be a blessing in disguise.

CURTAIN.

(Copyright, 1931, by New York American.)

CAROL OF RUMANIA

Pictured As a Ruler Determined to Direct Destinies of His Kingdom With an Iron Hand

Friends and Relatives Must Obey or Give Up Office, Author Notes

By EMERY DERI

Noted War Correspondent, Author, Editor and Authority on Central Europe.

DETERMINED RULER—King Carol II. of Rumania. whose subjects are watching with amazement the dramatic transformation of their philandering Crown Prince into a strong and able king.

WHILE A DISBELIEVING world is looking with amused scepticism at the efforts of King Carol II to solve his country's intricate political problems, back in Rumania his own subjects are watching with amazement the dramatic transformation of their philandering and mettlesome Crown Prince into a strong and able King.

The man whose romantic love affairs and escapades almost cost him his throne, and who a year ago was regarded as a light-minded and frivolous flaneur of the Paris boulevards, has become within 10 months a sedate and resolute monarch, fully conscious of his historic mission.

However strange it may sound to those who did not follow closely the swiftly-moving events of his short reign, King Carol of Rumania is today one of the strongest political personalities of Southeastern Europe—a ruler determined to direct the destinies of his kingdom with an iron hand.

Formally, he is not yet a dictator. The iron hand is still covered with the silk glove of the suave diplomat-king, intent upon keeping up the appearance of constitutional parliamentaries. But his will is already supreme in Rumania and the gigantic shadow of his colorful figure is looming up more and more sharply from behind the scenes of Rumanian politics.

Balkan Plotters
Politicians All Expected To Rule Rumania

Last summer, when the disowned son of the late King Ferdinand descended so suddenly upon his native soil in an airplane, none of Rumania's political leaders could guess that the black sheep of the Hohenzollern-Sigmaringen dynasty had returned from the exile a changed man. In Venice, Paris and London he had but very few intimates, and those discontented Rumanian politicians, who were in touch with him directly or indirectly, failed to notice in him the gradual change wrought by long years of study, loneliness and absorption of western political ideas.

Previous to his dramatic dash to Bucharest, there were many political leaders in Rumania who impatiently awaited his return, but most of them were moved by entirely egotistic motives. They regarded him as a mere tool in their hands, an instrument of personal revenge, by which they hoped to satisfy their own ambitions.

Prof. Nicholas Jorga, his one-time tutor, schemed for supreme influence as the power behind the throne; Gen. Averescu saw himself again at the helm of Rumania's ship of state; Dr. Maniu and his Transylvanian confederates wanted to get rid of the hated regency; Gen. Presan dreamed of a military dictatorship, fancying himself a Rumanian Mussolini.

The Iron Hand
Queen Marie Learns of Need for Vacation

It seemed inconceivable to all of them that this boyish-looking young man, whose whole life had been but an endless chain of romantic love affairs, should see his way clearly through the labyrinth of plots and counter-plots so typical of the politically backward countries of the Balkans.

They pinned their hopes not only on Carol's mental make-up and his highly-temperamental, easily impressible character, but also on the state of affairs in Rumania.

Carol, however, gave Rumania's fighting and intriguing politicians the surprise of their lives during the first few weeks of his actual reign.

First of all, he put a sudden end to the political activities of the Royal Court by explaining to his mother, Queen Marie, that it would be for the good of all if she would take a long vacation outside Rumania. Reasons of state demanded that Queen Marie and her pro-French court vanish from the board of Rumanian politics, and she had to go.

It was the same reason of state which prompted Carol to attempt a reconciliation with his wife, Princess Helene of Greece.

All Must Obey
Carol Makes No Exceptions Even for Friends

The political leaders, too, began to feel very soon that Carol would never be a mere puppet in their hands. The way he is handling things can best be shown by the manner in which he has handled Dr. Jules Maniu, his friend and supporter, and George Bratianu, his foe and adversary.

Dr. Maniu is the head of the Peasant Party, which has a five-sixths majority in Parliament, and he was Prime Minister at the time of Carol's ascension to the throne. He is one of the ablest statesmen in Rumania; besides, he represents the Rumanian peasants of Transylvania, who have seen their savior in King Carol. Maniu, too, had counted on his unlimited influence with Carol, and by attempting to govern without the approval of the King he had overplayed his hand.

Carol ordered him, after a long audience, to hand in his resignation.

George Bratianu, a member of the Bratianu dynasty which has opposed Carol's return to the throne, then made an about-face and offered his services to the King. There is a deep-rooted hatred in Carol's heart for the Bratianus; he has nothing but contempt for the whole family. Yet he felt that, for reasons of state, he should have the co-operation of every influential political leader in the country.

Awakening
Learn Ruler Has Deep Political Insight

Carol therefore accepted the offer of George Bratianu, securing the co-operation of the Liberal group while retaining the affection of the Transylvanians by not ousting the Peasant Cabinet.

There are no royal favorites today in Rumania. Prof. Jorga is still the personal friend of the King, but his political influence is rapidly dwindling. Nicholas Titulescu, Rumania's former minister in London and the country's most brilliant diplomat, is his personal friend, too, but only so long as he is able to carry out the wishes of the monarch. M. Mancilescu can still pride himself in saying he is a welcome guest at the Royal Palace in Bucharest or at Palesce Castle in Sinaia—yet he had to resign as Minister of Commerce when reasons of state demanded his dismissal.

Thus the various political groups in Rumania are awakening to the realization that, instead of a romantic young man, they now have a King who has deep political insight. One hears very often in Bucharest that King Carol will become Rumania's prototype of England's King Edward VII, who also lived his life fully as long as he was Prince of Wales, but became one of the ablest rulers of England after his ascension to the throne.

For Rumania!
King Strives to Uplift His Country's Status

Every move he is making, every step he is taking, indicates clearly the goal for which King Carol is heading. He wants to elevate the country to the level of Western states. He is determined to eradicate the deep-rooted system of graft, to consolidate his country by solving the minority problem and to put his kingdom on a sound economical basis.

Of course the realization of all these plans is still in its initial stage. The road to progress is long and hard for Carol of Rumania. In matters of internal politics he has to deal with men well versed in the game of intrigue and who are as shrewd as he. In the field of foreign affairs he will have to engage in combats with the most brilliant statesmen of the Great Powers.

Yet he is young and strong and ambitious, and makes his appearance on the stage of world politics with every chance of ultimate success. If his private life has not been a model for young sons and husbands, he has certainly risen to the importance of his present position and done his best to make good the errors of the past.

(Copyright, 1931, Universal Service, Inc.)

WINNERS

"Old Glory" Contest No. 10

FIRST PRIZE WINNER, $60.00—Marie Plunket, 4721 Maripoe St., Pittsburgh, Pa.

SECOND PRIZE WINNER, $30.00—Miss Eloise E. Akers, 207 Houston Ave., Connellsville, Pa.

THIRD PRIZE WINNER, $25.00—Mrs. C. W. Trager, 5451 Kincaid St., Pittsburgh, Pa.

FOURTH PRIZE WINNER, $20.00—Genevieve Kennerdell, 211 Maple St., Kittanning, Pa.

FIFTH PRIZE WINNER, $15.00—Mrs. J. Loesch, 1219 Haslage Ave., N. S., Pittsburgh, Pa.

TEN (10) PRIZES AT $5.00 EACH

James Close, Box 121, West Middlesex, Pa.
Mrs. Arthur Morris, Cadogan, Pa.
Mrs. Edward McHugh, 700 Devonshire St., Pittsburgh, Pa.
Mr. E. A. Zimber, 108 Kittanning Pike, Sharpsburg, Pa.
Miss Norma Bashline, Distant, Pa.
Mr. Q. M. Crater, 621 South Ave., Wilkinsburg, Pa.
Bessie Zirckel, 1128 Kelton Ave., Dormont, Pa.
Martha J. Brycon, 3942 Evergreen Road, Pittsburgh, Pa.
Peter D. Kavanagh, 3911 Taylor Ave., Oakley Station, Cincinnati, Ohio.
Dorothy Kirkland, 1300 Fallowfield Ave., South Hills Branch, Pittsburgh, Pa.

TWENTY (20) PRIZES AT $2.50 EACH

Laura Elliott, R. F. D. No. 2, Pottstown, Pa.
Mr. Jacob S. Meyers, 3103 Orchard St., McKeesport, Pa.
Sanford Coleman, 184 So. Main St., Sharon, Pa.
Beulah A. Mills, Box 177, Scio, Ohio.
Jean M. Lytle, 4743 Baum Blvd., Pittsburgh, Pa.
Arthur H. Hall, 5719 Howe St., Pittsburgh, Pa.
Pauline Bashline, Tioga, Pa.
Thomas Ward, 2708 Delaware Ave., McKeesport, Pa.
Mr. G. Kerr, 121 W. Burgess St., N. S., Pittsburgh, Pa.
Mrs. E. B. Russell, Eastover, New Wilmington, Pa.
Ralph W. Thomas, Jr., 118 Penn St., Sharpsburg, Pa.
Mr. R. S. Miller, 326 Morton Ave., Overbrook Terrace, Carrick, Pa.
P. F. Kline, Box 194, Carrolltown, Pa.
Mrs. Stanley Bashline, New Bethlehem, Pa.
Edith Devore, Confluence, Pa.
Frank J. Fontaine, 910 Jefferson St., Latrobe, Pa.
May Marshall, 88 N. Fremont Ave., Bellevue, Pa.
Lillian M. King, 1508 Wood St., Wilkinsburg, Pa.
Sarah Kauffman, 620 Meadowcraft Ave., Mt. Lebanon, Pittsburgh, Pa.
Sister Augusta Groark, 5324 Carnegie Ave., Pittsburgh, Pa.

MARSHAL FOCH'S WAR MEMOIRS

'Move Fast,' His Order to Allies as Germans Retreated

ATTACKS AIMED AT VITAL POINTS IN ENEMY'S LINE

'It Is Imperative No Divisions Be Sent to Rear Until Objective Has Been Attained,' Generalissimo's Command as the 1918 Counter-Offensive Gained Momentum.

By **MARSHAL FERDINAND FOCH**

Commander-in-Chief of the Allied Armies During the Closing Phases of the World War.

Translated from the French by Col. T. Bentley Mott

CHAPTER XXIX

Marshal Foch

On August 8, 1918, at 4 o'clock, during a mist which continued to shroud the preparations of the preceding night, our artillery opened an intense fire which demolished the enemy's batteries. Immediately afterwards, the infantry and tanks of the British 4th Army opened the attacks; that of the French 1st Army, whose point of departure was at right angles to the British, was launched after an artillery preparation lasting 45 minutes.

The enemy, taken wholly by surprise by the violence and rapidity of the attack, fell back in great confusion, abandoning a large quantity of material. Our advance during the day amounted to more than six miles on a front over 12 miles wide. We gained a firm foothold on the plateau of Santerre, reaching the line Morlancourt - Morcourt - Harbonnieres - Caix-Hargicourt. More than 13,000 prisoners and 300 captured cannon gave evidence of the importance of the day's work.

Now was the time to push our advantage vigorously by keeping up the action. It was with this end in view that Col. Desticker, in compliance with my instructions, delivered the following note to Gen. Debeney on the morning of the 9th:

"You understand, of course, that the French 1st Army should reach Roye AS QUICKLY AS POSSIBLE and there make contact with the 3rd Army.

'Support Firmly'
'Until Objective Has Been Attained,' Foch Wrote

"When this result is obtained, the situation alone can indicate the next step.

"It is precisely because we cannot today determine exactly what is to be done, that we must leave no possibility out of consideration.

"WITH THIS IN VIEW IT IS ABSOLUTELY IMPERATIVE THAT NO DIVISIONS SHOULD BE SENT TO THE REAR. Those which can advance no farther are to be passed, relegated to the second line, and used as supports until what we expect has been accomplished.

"Therefore, move fast, march hard, maneuver to the front, support firmly from the rear with all the troops you have until the desired RESULT HAS BEEN OBTAINED. If these three things are done, losses will be avoided a few days later."

Shortly afterwards, I sent another message to Gen. Debeney, whose attention seemed to have become absorbed by the difficulties encountered by his right wing in crossing the Avre below Montdidier.

"Having assured the pivot of his maneuver on the other side of Montdidier, Gen. Debeney must not lose sight of the fact that his marching wing on the right bank of the Avre along the Roye road is the point of contact with the British Army, the stronger force. It is here that he should take personal charg especially with a view to pushing the 31st Corps with the utmost vigor toward Roye, WITHOUT LOSING A MINUTE, beating down all hesitation and delay.

"It is there that the big decision will be obtained, there consequently is his place, the field of his action."

Retreat
Montdidier Evacuated by German Troops

During August 9 a considerable advance was again made on the Franco-British front, reaching as far as the line Morlancourt-Chipilly-Rosieres en Santerre-Bouchoir-Pierrepont-Assainvilliers-Le Troquoy. Surrounded from the north and from the south, Montdidier was evacuated by the enemy during the following night.

On the 10th the attack were continued and gained considerable terrain north of the Somme, in the direction of Bray, and, southward, in the direction of Chaulnes and Roye.

The 3rd French Army in its turn entered the action in obedience to the orders of Gen. Fayelle. For, since August 5, he had "foreseen the advantages to be obtained from the Franco-British offensive and had made preparations for the 3rd Army to participate to the right of the 1st, with the idea of causing the entire Petite Suisse, south of Noyon, to fall as a secondary effect."

The 3rd Army moved on Lassigny and by the evening of the 10th had reached the line of Conchy - les-Pots - Ressonssur - Matz-Machemont.

In view of these results, the allied supreme command, on August 10, addressed to its subordinates the following general instructions for the purpose of co-ordinating and orientating their efforts:

"I. The movements of the British 4th Army and the French 1st Army will be continued eastward in the general direction of Ham—the object of the British army being to reach the Somme below Ham, so as to prepare the passage of the Somme, while at the same time continuing its movement astride of this river from Bray to Peronne. The French 1st Army will support this advance, taking as an objective the Guiscard-Ham road.

"II. The French 3rd Army is now moving toward Lassigny-Noyon for the purpose of exploiting the advance of the French 1st Army, clearing the region of Montdidier, and, eventually, that of Noyon.

"III. The attention of Marshal Haig is invited to the unquestionable interest which attaches to preparing as soon as possible operations of the British 3rd Army in the general direction of Bapaume and Peronne, in order to shake the enemy's line and immediately exploit any break."

While our victorious advance was being pressed forward on the left bank of the Somme, it was to be foreseen that a time would arrive when it would be forced to halt for lack of breath, or because it found itself confronted by some serious obstacle strongly defended by the enemy.

When this moment came an operation should be all ready for immediate execution on the right bank of the Somme and in Artois. The consideration inspired the third paragraph in my instruction of the 10th.

Resistance
Enemy Makes Strong Stand in Old Positions

On the morning of the 10th, I went to see Field-Marshal Haig to explain to him this idea of preparing to the north of the Somme and in the direction of Arras, an extension of his attacks. By doing so, we would avoid any frittering away of our gains in local actions, we would profit by the confusion caused to the enemy's plans by our successive victories.

Also we would continue to shake the enemy's power of resistance by directing new blows at points where it could be assumed that this power had been weakened. And preparations for these operations ought to begin at once.

But now, after three days of incessant attack, the Franco-British armies suddenly encountered serious resistance. The enemy had reached, at numerous points of the line, his old 1914 positions, and he seemed determined to make a stand there.

It thus turned out, for, on August 11, the British 4th Army and the left wing of the French 1st Army were unable to advance except with great difficulty between the Avre and the Somme, although the French 3rd Army and the right wing of the 1st made considerable progress toward Lassigny.

I strongly urged Field Marshal Haig to push the advance toward Bray energetically; on the evening of the 11th, I went to see him personally in order to ask him once more to put all possible energy into his attacks.

FOCH RECEIVING HIS MARSHALSHIP

PRESIDENT POINCARE EMBRACING GEN. FERDINAND FOCH AFTER MAKING HIM MARSHAL

But on the day following, it had to be admitted—as I set forth in a letter to the commander-in-chief of the British and French Armies—that new tactics were required to insure the results we were seeking between the Somme and the Oise, viz: the forcing back of the enemy on the Somme and the seizing of all passages of the river at Ham and below that place. My letter read:

"In the presence of the resistance offered by the enemy, we must not try to reach him by pushing forward simultaneously along the whole front; such a course would result in our being weak at all points.

"Instead of this we must make concentrated and powerful attacks against the important points of the region—in other words, against those whose capture by us will increase the disorganization in the enemy's ranks, and more especially, jeopardize his lines of communication.

Drive Ordered
To Gain Network of Around Roye

"These operations should be prepared promptly and in great strength, by uniting and putting rapidly into their places whatever means are at hand and which seem best suited for overcoming the resistance now being encountered, that is, tanks, artillery, infantry, in good condition . . ."

Therefore, what should be undertaken is:

(a) **As quickly as possible,** a combined attack of the French 3rd Army and the right wing of the British 4th Army, having as its objective to obtain possession of the network of roads around Roye; this attack to be supported toward the south by the French 3rd Army with a view to clearing the Noyon region.

(b) **Without delay,** an attack to be carried out by the center of the British 4th Army starting from the vicinity of Lihons-Herleville, and moving north-westwards, having as its objective to capture, or at least bring within range of field guns, the highroad from Amiens to Brie; this attack to be combined with the left wing of the British 4th Army in an easterly direction.

But, moved by the desire to giving our offensive greater scope, I added:

"These results can be enormously amplified by an extension of the attacks on the two flanks of the battle now in progress—north of the Somme, on the one hand, and east of the Oise on the other."

With this in view, I prescribed:

(a) North of the Somme, an attack of the British 3rd Army in the general direction of Bapaume-Peronne.

(b) East of the Oise, an attack of the French 10th Army, in the direction of Chauny and the Chauny-Soissons road.

In concluding, I added:

"The results obtained by the French Army, unaided, show what may be expected from the extension of offensive actions on the flank of a victorious attack.

"Since July 15th, the enemy has thrown into the battle 120 divisions. We now have an opportunity such as will not occur again for a long time and which exacts of all an effort which the results in sight fully justify. Our interests demand that the attacks above outlined be executed as soon as possible and at the shortest possible intervals."

MARSHAL FOCH
BATON HIS SYMBOL OF RANK

During the afternoon of this same 12th day of August, I met Field Marshal Haig and Gen. Petain at Flixecourt, near Amiens, they having been summoned there, together with myself, for an audience with the King of England. They both assured me of their complete agreement touching the operations order just cited. We were therefore about to start the new plan with a series of powerful attacks.

Haig Plea
Asks Postponement of Roye Offensive

Beginning with the 13th, the regrouping and concentration of forces in the various armies began. On the 14th, the preliminary artillery preparation started in the British 4th and the French 1st armies; Gen. Humbert (3rd Army) and Gen. Mangin (10th Army) were getting ready to support the action on the south. The renewal of the combined offensive against Roye, Noyon and Chauny was fixed for August 16.

During the afternoon of the 14th, I repaired to Provins to discuss the projected operations with Gen. Petain. While on the way, about 4 o'clock in the afternoon, I was overtaken by an English officer, who arrived in an airplane, bearing a letter from Field Marshal Haig.

The latter reported that during the preceding 48 hours the enemy's artillery fire along the front of the British 4th and French 1st armies had increased considerably, that the German positions on the Chaulnes-Roye line were solidly held, and that, for these reasons, he had decided to postpone the operation fixed for the 16th "until an adequate preparation enabled it to be undertaken in the best conditions. This attack might be made conjointly with the action on the front of the 3rd (British) Army, which is being made ready as rapidly as possible."

While fully realizing that troops must not be launched to the attack without an effective artillery preparation, I could not see the necessity for "subordinating the date of the attack by the British 4th Army and the French 1st Army to that of the British 3rd Army," as I immediately replied to Marshal Haig.

"On the contrary," I added, "there is good reason for hastening as much as possible the action of the British 4th and the French 1st armies, and having it followed as speedily as possible by an attack by the British 3rd Army.

Vital to Plans
Marshal Decides Drive Must Go On

As soon as I returned to my headquarters at Bombon and I had received information regarding the situation on the French side, I completed the expression of what was in my mind by another message to the British Commander-in-Chief, in which I stated that "in view of the dispositions now taken by the French 1st Army and of the artillery preparation already under way, any postponement of the movement against Roye, decided upon for the 16th, would have the most serious consequences."

Therefore, I stated, the date agreed upon should be adhered to, and the British 4th Army should "give its support to the French 1st Army on the 16th up to Hattencourt, unless this was utterly impossible on the part of the troops forming the right wing of the former army." In case of such impossibility, Marshal Haig was requested to inform me without loss of time.

As can be seen, the enemy had pulled himself together west of the Somme, and had consolidated his resistance by using his old defensive lines of 1916. To what degree must this situation influence us?

On the morning of August 15, I repaired to Sarcus, where Gen. Debeney came to see me. He told me that the projected attack on Roye would certainly be difficult and he felt that, even assuming his forces to be sufficient for making it, they would be too weak to keep it going.

During the afternoon of the same day, I had still another conversation with Sir Douglas. He told me again his reasons for believing that the attack south of the Somme would be hard and success doubtful, even at the price of considerable losses.

Haig Wins
Foch Agrees to Proposal Of Sir Douglas

He thought that the result sought might be obtained through means which, though indirect, were surer; that is, by having the British 3rd Army attack north of the Ancre, along the front of Miraumont and Monchy-le-Preux, in a southeastward direction, thus turning the line of the Somme south of Peronne.

I came around definitely to the opinion of Marshal Haig and I modified my orders of August 12 for the Somme operations, but I made it a condition that the impetus given to the attack of the British 3rd Army should be such as to ensure the resumption of the drive south of the river with a view to attaining the objectives previously assigned to it. I confirmed these various points in a letter which I sent to Sir Douglas that same evening.

And now the time had come for considering an action of the British 4th and 3rd armies working in combination and an action of the French 1st Army, conjugated with the attacks of the French 3rd and 10th armies.

Therefore, on this day, August 15, the 1st Army was returned to its group commander, Gen. Fayolle, acting under the orders of the commander-in-chief, Gen. Petain.

Strong Pressure
Urged to Force Continued Enemy Withdrawal

At the same time I informed the latter by telegraph that the attacks on Roye and Chaulnes had been postponed for the time being, that the British armies were actively preparing the extension of their operations on the Ancre-Carpe front and that they expected those operations to reach their full development about August 20.

Gen. Petain therefore was asked to combine the operations of his 1st, 3rd and 10th armies with the object of clearing the region of Lassigny, Noyon and the forest of Carlepont, and preparing the eventual clearing of the country around Roye, Chauny and Noyon.

As these operations, together with those of the British armies, had for their purpose forcing the withdrawal of German troops in position west of the Somme, it was important to maintain strong pressure in this region.

(Copyright, 1931, by Doubleday, Doran & Co., Inc. World rights reserved.)

In tomorrow's instalment Marshal Foch tells of the August offensive against the Germans.

THE WEEK'S INSTALMENTS OF FOCH'S MEMOIRS

Instalments of Marshal Foch's War Memoirs published during the past week told how preparations were under way for the Allied counter-offensive in July, 1918, after the Germans had forced the Allied line back for many miles in a series of drives. He told how the keynote of the Allied plans was: How much American manpower could be counted on to participate in Allied offensive action that was destined to become the turning point of the war.

The Marshal told how he was assured by Gen. Pershing that 100 American divisions would be in France by July, 1919, and how Pershing renewed his insistence that these forces were to fight as an American Army. Foch also told of the proposal to send American troops to Siberia. His plans against the Germans did not then contemplate the ending of the war with the Armistice in November, 1918.

Foch told how his plans for the counter-offensive were under way when the Germans launched another attack against the Allied line that marked the beginning of the Second Battle of the Marne. Also, how he refused to be superseded by the Versailles War Council and how he maintained his status as Supreme Commander. He described the defense he directed against the new German drive that started July 4, 1918, and how the Allied counter-offensive, starting July 13, got under way. This forced the Germans into retreat, their troops were withdrawn from south of the Marne and Soissons recaptured.

Foch analyzed the outcome of the Second Battle of the Marne and outlined the famous memorandum of July 24, 1918, in which he announced his plans to exploit the German repulse by a vigorous Allied offensive. How the Allied military commanders received it was recorded. In today's instalment the Marshal describes the opening of the battle on August 8, 1918, with the Allies on the offensive.

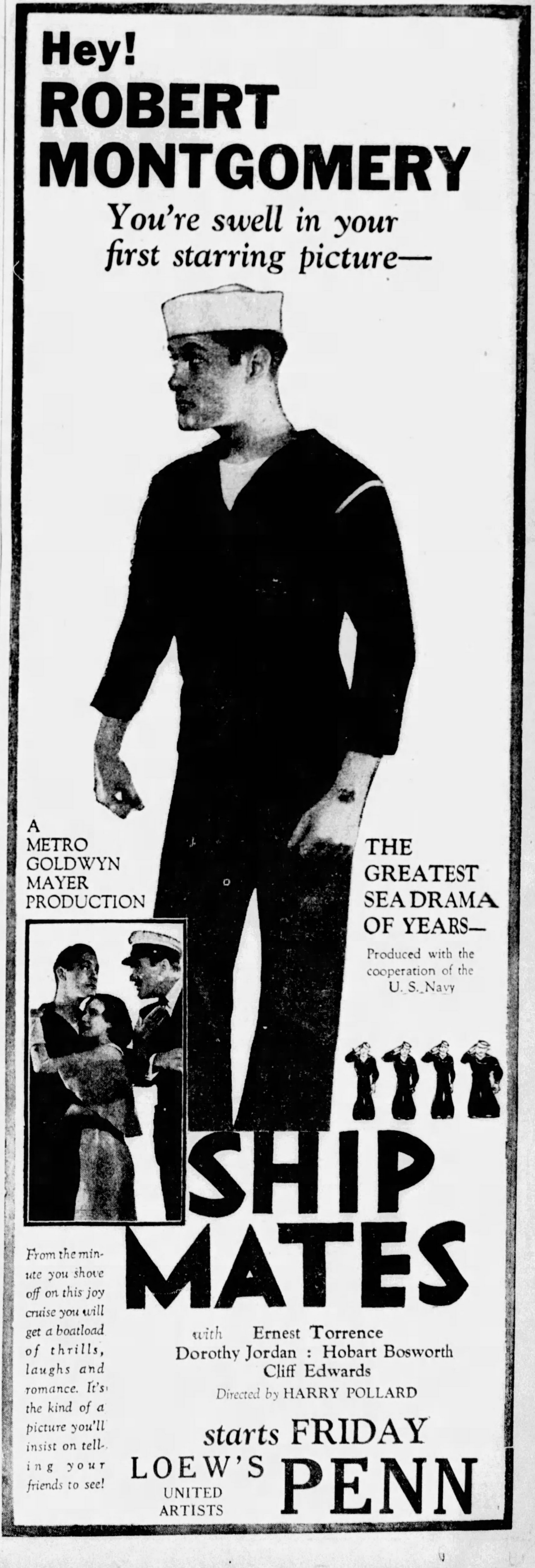

Hey!
ROBERT MONTGOMERY
You're swell in your first starring picture—
A METRO GOLDWYN MAYER PRODUCTION
THE GREATEST SEA DRAMA OF YEARS—
Produced with the cooperation of the U. S. Navy
SHIP MATES
with Ernest Torrence
Dorothy Jordan : Hobart Bosworth
Cliff Edwards
Directed by HARRY POLLARD
From the minute you shove off on this joy cruise you will get a boatload of thrills, laughs and romance. It's the kind of a picture you'll insist on telling your friends to see!
starts FRIDAY
LOEW'S PENN
UNITED ARTISTS

ON TH LEFT WE HAVE CLARENCE DARROW'S HOME

ONCE OVERS

By O. O. McIntyre

Bargain Days In Dream Shop

IF I COULD ONLY do these I wouldn't do this

Sing a silly song like Chevalier.

Lift an eyebrow like Menjou.

Slap a little ball like Tilden.

Scrape a cat gut like Heifetz.

Drip with gloom like Dreiser.

Think up senseless lyrics like Bud de Sylva.

Ask pointed questions like Max Steuer.

Brighten up an ancient play idea like Noel Coward.

Dash off a verse like Edna St. Vincent Millay.

Chew gum and twitch like Will Rogers.

Look come-hither-ish like Greta Garbo.

Roll eyes like Eddie Cantor.

Skip about on my toes like Harriet Hoctor.

Make nothing entertaining like Amos and Andy.

Fashion a drink to take the place of orange juice.

Ride a horse like Sande.

Pick out a one-fingered tune like Irving Berlin.

Run a country weekly like Robert Quillen.

Smear awkward lines like Peter Arno.

Swing a thin stick like Bobby Jones.

Draw an up-to-date lady like McClelland Barclay.

Bring a lump to the throat like John McCormack.

Dash off a sonnet like Dorothy Parker.

Talk as nuttily as Ogden Nash.

Shake my feet like Bill Robinson.

Write about dogs like Albert Payson Terhune.

Move about as gracefully as Moss and Fontana.

Take photographs like Hal Phyfe.

Act as natural on the stage as Herbert Marshall.

Have the vivacity of Ginger Rogers.

* * *

JAY C. FLIPPEN has the heaviest head of hair of any comedian on the stage. And De Wolf Hopper hasn't any hair at all.

* * *

JUST AS THE MUSICAL TALKIE lost sudden popularity, so has the musical show in the legitimate theater gone into a tailspin. Shows of this kind that would have, in other years, been smashes now close in a week. New York is now in love with the simple and unexciting drama. "Tomorrow and Tomorrow" and "Mrs. Moonlight" are examples. No one thought they would last, but they are hits.

* * *

BIDE DUDLEY has more reason than ever to be proud of his beautiful wife, Taney. On a vacation trip to Haiti she dug up material for an absorbing book just out and called "The White King of La Gonave." It is the true story of a young marine, Faustin Workus, from the coal mines of Wilkes-Barre, Pa., who was crowned king on a voodoo island and who reigned there for some time after being the only white man ever initiated into the art of black magic. Taney Dudley tells the story forcefully and brilliantly.

* * *

I KNOW A MAN who greets every gossip story with the remark: "I don't believe it." He says he is not always right, but investigation of gossip has convinced him that 90 per cent is malicious and the other 10 per cent distorted.

* * *

A WAG OBSERVES that many Park avenuers are "giving up things they kept for years."

* * *

SHORT SHAVINGS. Will Rogers won't have a telephone in his residence . . . Film writers are beginning to say Garbo's success is in a trick of the camera . . . Mary Nolan hires a bodyguard . . . A chorus girl passing Oscar Levant in a cafe called out, "Hello Baby!" . . . "Mr. Baby to you!" said Levant.

Pearl White has returned to Egypt after failing to get into the talkies in Paris . . . Clark and McCullough are in a London revue with Ada May . . . Tammany's defense now is that the people are tired of investigations . . . And Tammany will probably get away with it . . . It always has.

Mrs. Clarence Darrow does not permit him to smoke cigarets . . . He also wears long woolen underwear . . . The Wallace Irwins are visiting in Houston . . . J. Brooks Atkinson is color blind . . . So is Arthur Somers Roche . . . They are calling the effeminate "twilight men" . . . "Rafferty" was written by Willard Weiner, a young reporter of the Evening Journal.

New York buys 15,000 Bibles a day . . . Tammany is gravely frightened . . . The magistrate and other scandals may be laughed off . . . But New York cannot forget that under Tammany rottenness innocent women were railroaded to prison by plainclothed rascals . . . S. L. Rothafel and Harry Hershfield will live in the new Majestic apartments on West Seventy-second street.

Critics are praising "My Life," by Mary Roberts Rinehart . . . Russian Soviet authors selling to America have one-third of the pay check sent to Russia and two-thirds to their banks in Germany, ha, ha.

Amos n' Andy's entire radio broadcasts may come out in book form . . . Ben Hampton placed Lowell Thomas and Frazier Hunt on the radio . . . Bert Lahr and Ben Bard are in a vaudeville skit . . . Bard is Ruth Roland's husband and long a favorite Broadway straight man.

Alison Smith is on the staff of the New Yorker . . . Tabloids have made their greatest headway in New York . . . They are now saying Sarah Bernhardt was born in Iowa and reared in France . . . The Jas. R. Quirks live at the Hotel Buckingham.

Jed Kiley is traveling with a rich American in Europe to keep him entertained . . . At $800 a week . . . Jed was the first American cabaret proprietor in Paris . . . A certain exploited lady is to syndicate a column on how to attract men. . . . She has attracted some beauts.

Carl Laemmle has engaged John Drinkwater to write his biography . . . Katherine Brush received $50,000 for "Red Headed Woman," her forthcoming Saturday Evening Post serial . . . "End of Steel" is Ryley Cooper's swell tale of the Northwest—published by Farrar and Rinehart.

(Copyright, 1931, McNaught Synd., Inc.)

DAVE'S DELICATESSEN by Milt Gross

Let's Blame It on Canned Goldfish

"I WAS JUST THINKING," mused Dave, "about the little guy."

"What little guy?"

"The husky little guy with the freckles."

"What about him?"

"He was a second Looey in the War."

"Well, so what about that?"

"First time I saw him was in Camp Upton. He was in charge of the detail."

"What detail?"

"The detail me . . .' We all got bundled into a piano truck local together after winning a one-way ticket to Upton in the Draft Board raffle. Right from the College Pool and Billiard Academy—main courses drawing and English. Glutz kept smoking big black cheroots to make his heart beat faster but they grabbed him anyway.

"Well, the first day some one yells, 'Head up, here comes a shavetail,' and a little guy comes along with a sargeant. The sargeant yells 'Fall in' and we all pull out to a field and start pulling up stumps.

"The little guy just stands under a tree, never says a word, and at noon the sargeant blows a whistle and we all fall in and go back to the barracks. That afternoon we all get transferred South.

"Glutz said he was an actor in civilian life, so they gave him a job shellacking the floor of the Liberty Theater.

"Murray got shoved in the guardhouse. It was a panic. First they stuck him in the medical corps painting guys with iodine. Well one day a Hunkie comes in from the Cavalry complaining about soreness so Murray had to paint him with iodine. So he paints a nice beautiful landscape where the Cavalryman was sore and tells him to show it to his captain. So they shoved him in the clink. He was locked in a little room with a window. He got 30 days extra for sticking his head out of the window with a chef's hat on and yelling—'Ham and eggs—One hamburger!!!'

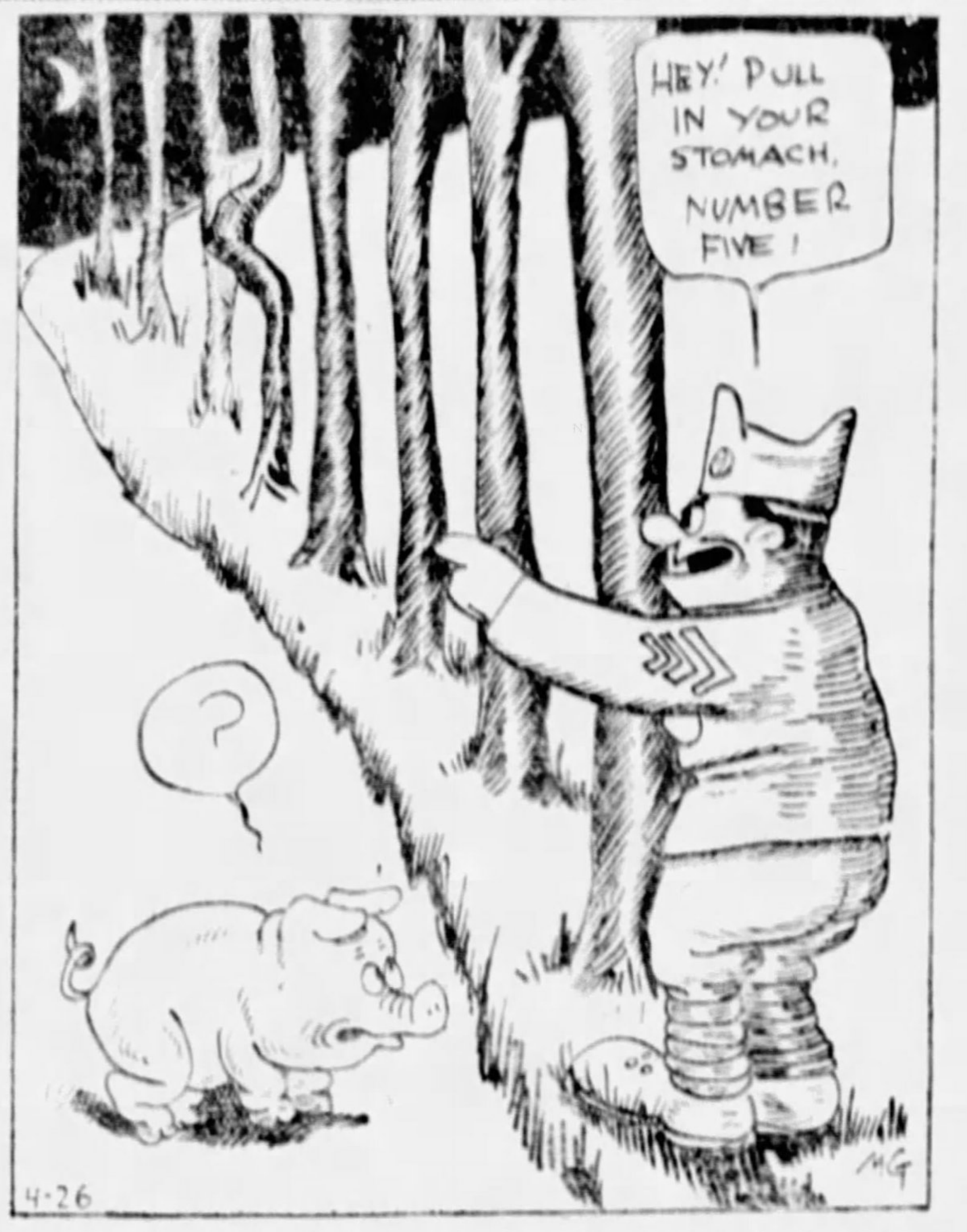
HEY! PULL IN YOUR STOMACH, NUMBER FIVE!
?
4-26
MG

"I met him in France later on. Joe Stutz became a sargeant. He was so stuck on his job he usta get full of Vin Rouge and lean against a row of trees, yelling, 'Pull in your neck down there' at one of the trees that stuck out a little bit.

* * *

"THEN WE ALL GOT SHIPPED overseas. Were out three days when the smokestack falls off and we got to come in again. A week later we get started right. The outfit lands in Brest and I pipe my Sunday Suit which my mother had donated to the Red Cross on the Mayor of the town.

Well then we slowly get moved up further and further. Just before the Argonne I get a lucky break and get shipped back to the U. S. That trip back was like running a nickel up to five grand in one pass of the bones. It was up around some town called Greaspot or something that I get a slight bump in the ankle up one night.

"We're due to move out. The Skipper comes over and says, 'Hey, you, you better ride on the ration wagon. We can't have you caving in on that flat tire. It's a 30-kilo hike.' 'Ok,' sez I.

"Well, I got to the spot and the ration wagon had gone, so I report back to the P. C., but the battalion had pulled out. So I go back to my post to wait. The 3rd Battalion pulls in and I explain things to some Looey. 'Nope,' he says, 'you can't hang around here.'

"The only other thing I can do is to have the pill rollers pin a tag on me so I can ride down via ambulance. But the ambulance didn't stop till it got to an emergency field hospital.

"'Throw him out,' sez the Major. 'This hotel is only for immediate operations.'

* * *

"BACK IN THE AMBULANCE I go and its next stop is Base 45 in Toul. They throw me in a bed and I lay there for 10 days, during which the Armistice is signed, so the head ward surgeon says, 'No use rushing you back to your outfit. Now, buddy, how'd ya like a nice little trip down to Bordeaux first?' so I'm bundled down to Base 114.

A Little Guy And He Had Freckles

"Three days and nights on a swell hospital train and then I start gold bricking all over the place with eight canes, crutches and two pairs of stilts—figuring any minute they'll get wise and ship me back to the outfit, which is up around Luxembourg by that time.

"In the meantime they're shooting the boys back in the States on every ship out of the place. Well one night the Captain comes tearing in and nabs me by the ear. I figure the game's all up but he says, 'Quick, get your stuff and fall in there. We're one soldier short on a shipment going home.' This is December, mind you.

"The next night we're on a tub and I'm back in the states and demobilized by January. My own outfit didn't get back till July. Is that a break? Well, one day in June I'm walking up Broadway. The soldiers are beginning to come back in droves by that time and about a block away there's three officers coming towards me. The one in the middle was the little guy with the freckles."

"Well, what happened?"

"Nothing."

"Did you speak to him?"

"Nope, wasn't acquainted with him."

"What was his name?"

"Never knew!"

"When did you see him next?"

"Never saw him again!"

"Well then what the heck are you annoying me with all this stuff about?"

"Who's annoying you? I'm not annoying anybody. I just happened to be thinking about the little guy again. That's all!! S'long!"

(Copyright, 1931, King Features Synd., Inc.)

RIMES of the ROAD

by Dudley Glass

TIM THOMPSON WAS A
DRIVER BOLD,
OF HILLS AND CURVES
QUITE FEARLESS;
THE CORONER THIS VERDICT TOLD:
"SEEMS TIM WAS KINDER
KEERLESS."

* * *

Michigan man spending the winter in the South, was questioning a colored applicant for the chauffeur's post:

"Are you married, Amos?" he inquired.

"No suh," explained the applicant. "I has to make my own livin'."

* * *

Little Willie, aged just five,
Tried his father's car to drive.
Quite the same it will be never.
Mother said: "That child's so
clever."

(Copyright, 1931, Premier Syndicate, Inc.)

RANDOM THOUGHTS

By CHARLES H. JOSEPH

The new Mayor of Chicago says that he's going to drive out all the gangsters. Pineapples!

* * *

A writer says that the wealth of the nation is concentrated in the hands of the few. Yes, and it seems to be staying there.

* * *

While most of us are wishing ourselves out of this depression others are working themselves out.

* * *

While Franklin Roosevelt may be in the lead for the Democratic nomination he must keep in mind that there is a Young man in the race.

* * *

An observant statistician says that women were covered with half a billion more yards of cloth on Easter Sunday than on the same day last year. But merchants will tell him that the cover charge was less.

* * *

When the sporting fraternity has to economize, it is grateful that the latest Dempsey bout was staged in the newspapers.

* * *

Since the beginning of the world there have been hard luck stories, but only in times like these do they make the front page.

* * *

Now that Alfonso has to pay out of his own pocket hotel bills of $720 a day, he can appreciate what the Spanish taxpayers had to put up with the last few hundred years.

Answer to Last Sunday's Puzzle

B	Y	R	O	N	■	B	I	S	■	D	U	M	A	S
L	E	A	S	E	■	A	N	I	■	E	N	E	M	Y
E	A	T	■	T	O	R	■	N	Y	E	■	N	O	R
A	R	T	■	S	P	R	U	C	E	D	■	C	U	I
T	S	A	R	■	S	I	L	L	S	■	O	K	R	A
■	■	N	E	W	■	E	T	A	■	P	O	E	■	■
A	S	S	A	I	L	■	R	I	D	E	■	N	A	P
R	I	■	P	L	Y	■	A	R	I	A	S	■	A	A
A	R	K	■	T	E	A	■	■	S	T	U	A	R	T
■	■	I	T	S	■	S	A	P	■	S	E	N	■	■
T	A	P	E	■	E	S	S	E	N	■	D	A	S	H
A	L	L	■	T	R	U	S	T	E	D	■	E	M	U
P	O	I	■	E	R	A	■	T	E	E	■	M	A	R
I	N	N	E	R	■	D	O	E	■	S	W	I	R	L
R	E	G	I	N	■	E	N	D	■	K	E	A	T	S

Cross-Word Puzzle for Nimble Minds to Solve

HORIZONTAL

1—Who was the inventor of the telephone?
5—Who wrote the operas, "Aida" and "Il Trovatore?"
10—What Englishman wrote "Utopia?"
14—Fragrant resin.
15—Pertaining to the doctrines of Arius.
16—Nautical term.
17—Poses for a portrait.
18—Machines for weaving.
19—Shut tight.
20—Hanging ornaments.
22—What are figures bounded by two radii and the included arc of a circle?
24—One of the sons of Gad mentioned in Genesis 46:16.
25—Rhythmical arrangement of syllables.
26—Rubs with something rough.
29—Close companion.
30—Obliterate.
34—Scraps of refuse.
35—Distant.
36—Property of a deceased person subject to the payment of his debts.
37—An intoxicating pepper plant of Borneo.
38—Inhabitants of a French province.
40—Drunkard.
41—Seasoned.
43—Ancient.
44—Kind of johnny cake.
45—What is the missing name in this famous campaign slogan: "Tippecanoe and . . . too?"
46—Collection of data.
47—Prank.
48—Who was the famous violin maker of Cremona?
50—Possesses.
51—Iron vessel for holding fire for illumination.
54—What Scotch actor in America, whose first names were Robert Bruce, was famous for his classic roles?
58—Traditional knowledge.
59—South American animal.
61—What famous lake battle did Perry win?
62—Arabian chieftain.
63—Daughter of one's brother or sister.
64—Utilizes.
65—Indolent tumors of the skin.
66—What is the highest mountain range in the Western Hemisphere?
67—Tear apart with force.

VERTICAL

1—What Egyptian goddess was represented as a lion-headed woman with a solar disk?
2—Under what name did Charles Lamb write his famous essays?
3—Large amounts.
4—What French engineer completed the Suez Canal?
5—What screen star recently married Charles Farrell?
6—Who was the Greek god of love?
7—What is the familiar form of the name of the capital of Brazil?
8—Young unmarried woman.
9—Insert.
10—What American poet has just written a much-discussed biography of Lincoln?
11—Combining form: oil.
12—Back part.
13—Elongated fish.
21—Suffix used to form nouns of agency (plural).
23—Any of various mustard plants.
25—The name of what Italian electrician is connected with the rise of wireless telegraphy?
26—Cook by exposure before a fire.
27—Dispose in order.
28—Place where cattle are kept.
29—Dance step.
31—Who was the most famous Greek teller of fables?
32—A gem.
33—Chemical compound.
35—Craze.
36—Also.
38—Microbes.
39—Leaf of palmyra.
42—Those who vex.
44—Who invented the process of preventing fermentation in milk?
46—Reach.
47—Receptacle.
49—Volcano in Sicily.
50—Timid rodents.
51—That which guides in an intricate matter.
52—According to the proverb, what city was not built in a day?
53—What is the poetic name for Ireland?
54—Rodents.
55—Gaelic.
56—Legal claim.
57—For fear that.
60—Suffix: footed.

1	2	3	4	■	5	6	7	8	9	■	10	11	12	13
14				■	15					■	16			
17				■	18					■	19			
20				21			■	22		23				
■	■	■	24			■	25					■	■	■
26	27	28			■	29			■	30		31	32	33
34				■	35			■	36					
37			■	38				39			■	40		
41			42			■	43			■	44			
45					■	46			■	47				
■	■	■	48		49			■	50			■	■	■
51	52	53					■	54				55	56	57
58				■	59		60			■	61			
62				■	63					■	64			
65				■	66					■	67			

Between Us Girls

By LLOYD MAYER

Count Fatti de Foi Gras Drops In

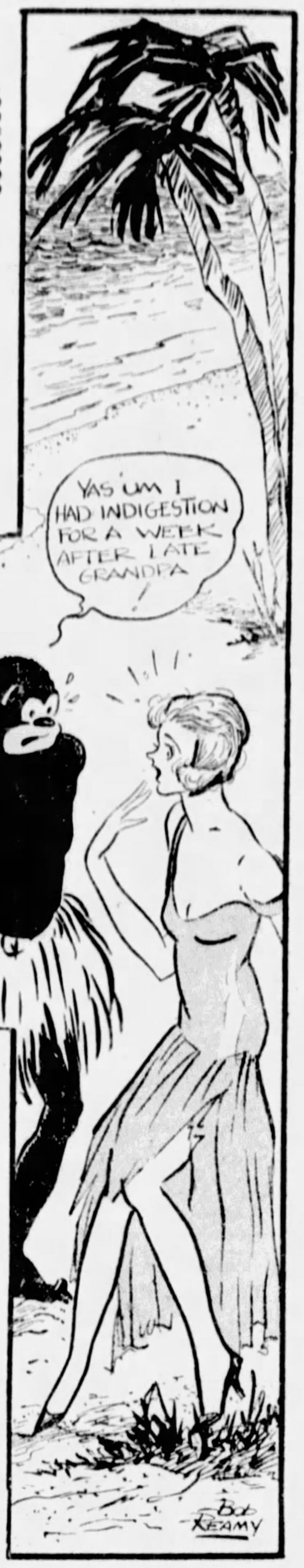
YAS UM I HAD INDIGESTION FOR A WEEK AFTER I ATE GRANDPA
Bob Reamy

SYNOPSIS: Sandie is wrecked on a DESSERT island with Gerald Flingpudding and Lord Cecil Cheesboro. She meets Professor Cadwallader Potwallop, the famous GASTRONOMER.

As they are conversing, a large turtle approaches and politely offers to lay them a dozen eggs. Their amazement is accentuated by the subsequent revelation that, instead of going native, Flingpudding and Cheesboro have "turned turtle."

They come out of their shell and are given a cordial welcome by the Professor, who has been living in solitude on the island for years, except for his faithful servant, Man Tuesday.

* * *

SANDIE BEGAN TO ENJOY her experience on Floating Island, which was edible for miles and covered with rich deposits of frosting.

Man Tuesday became her slave. The simple savage had been born in a Harlem night club and knew nought of the ways of the world. She begged him to discontinue his practice of cannibalism which had lost him many dear friends and relatives.

With tears in his eyes he told her of his remorse at having eaten his grandfather.

"I had indigestion for a week after I ate grandpa," he sighed.

With Gerald and Cecil as interested spectators, Professor Potwallop wandered about pursuing his researches in gastronomy, his telescope cocktail shaker under his arm.

Often the whole party would go on geological expeditions, the professor taking along a hammer with which he hit Flingpudding on the head from time to time.

He was convinced that there was a strata of marble in Gerald's head which, if tapped, would one day make them all rich.

He also used the hammer for cracking ice from a glacier at one end of the island. This cracked ice was essential to his experiments with the telescope shaker, and he frequently achieved some fascinating results with the aid of a little gin.

* * *

ONE AFTERNOON as they were all seated around the indefatigable Primus stove, a strange sound broke the tropic stillness.

"An AERoplane!" Sandie cried excitedly. "Maybe we'll get MAIL!"

Prof. Potwallop got out his telescope shaker. "At this distance it is quite impossible to determine whether it is a mail plane or a female plane. Do I make myself plain?"

"POSitively HIDeous, my dear!"

Even as she spoke the noise ceased. Man Tuesday, trembling violently, had prostrated himself and was mumbling incantations.

Suddenly there was a commotion in the branches of a palm tree, followed by a series of imprecations in a foreign tongue. To the amazement of the little group of castaways, an aviator dropped to the ground.

"Happy landing!" shouted Gerald Flingpudding, springing to his feet and waving the Stars and Stripes. As the newcomer had hit the turf in a sitting posture it must have been anything but a happy landing—for him. But Gerald had never been noted for his tact.

* * *

PROFESSOR POTWALLOP, who was equal to any emergency, produced a bottle of FINE CHAMPAGNE and the formalities of introductions ensued.

The visitor proved to be Count Fatti de Foi Gras of the Hot Air Force. He tossed off a second glass of FINE and appeared to have recovered measurably from the shock of his accidental descent.

"How do you feel NOW, my dear?" Sandie inquired solicitously.

Count Fatti smiled beautifically. "I feel FINE, thank you. After a glass of FINE I always feel FINE!" He turned to the others. "How do you all feel?"

"I feel fine," volunteered Prof. Potwallop with a silly grin. "I think we all feel FINE. Let's have another glass of FINE!"

Lord Cecil frowned impatiently. "I'll FINE you for stealing Mr. Hemingway's stuff!"

"If I had another FINE," said the Count, "I'd forget what I came here for."

Sandie's curiosity got the better of her. "Oh, my dear, what on earth DID you come for?"

Count Fatti looked slightly hurt. "Aren't you glad to have me?"

They soon discovered that he was a very sensitive fellow and had to be humored. He felt keenly the separation from his plane, albeit he entertained the hope that it would be only temporary.

Prof. Potwallop encouraged him in this, promising an immediately search. "We'll scour the island. What this island needs is a good scouring with soap and water."

* * *

SANDIE at length prevailed on Count Fatti to disclose the purpose of his flight.

"Don't you realize, my dear young lady, that ever since your abduction from the yacht of Mr. Beastleigh, aeroplanes have been searching for you far and wide?"

"My dear, I can't COPE with it. I had NO IDEA!"

"Your mother has been frantic," he went on. "I met her at Palm Beach and she besought me to personally undertake this flight in an effort to find you."

"Well, my dear, I think it was AWfully SWEET of you—I mean I ACtually DO!"

Count Fatti made a grateful gesture. "And here I am. When we have located the plane it will be my honor to restore you to your mother's arms."

Sandie didn't look particularly impressed. "But, my dear, I'd HEAPS rather be in someone ELse's ARMS!"

"Mine?" he suggested delicately.

"Practicably ANYbody's but MOTHer's, my dear!"

Gerald made his appearance with the announcement that the plane had been found. Count Fatti was beside himself with joy.

"Only," added Gerald, "I forgot to say we can't find the engine."

(Copyright, 1931, International Feature Service, Inc.)

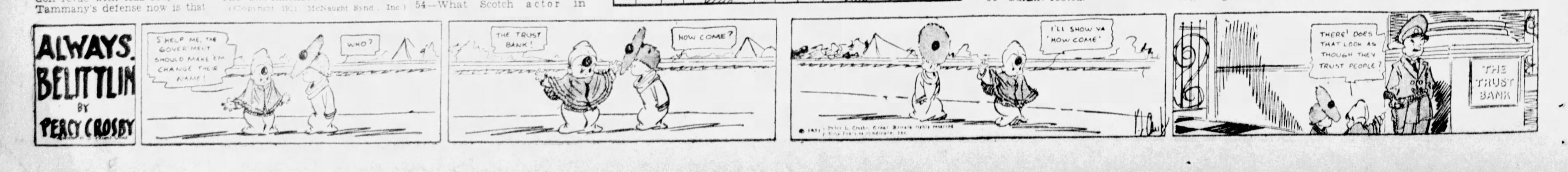
ALWAYS BELITTLIN
BY PERCY CROSBY
S'HELP ME, THE GOVER'MENT SHOULD MAKE 'EM CHANGE THEIR NAME!
WHO?
THE TRUST BANK!
HOW COME?
I'LL SHOW YA 'HOW COME'
THERE! DOES THAT LOOK AS THOUGH THEY TRUST PEOPLE?
THE TRUST BANK

THE SAGA of RUFFTOWN by Arthur "Bugs" Baer

He Acted Like Patriotic Sentry

DEAR SIR:

Yessir, the town was so tough the honey ate the bees, the the worms chased the fish, and they arrested the firemen for parking near fireplugs.

I know all about that, but how about the time Stale Annie jilted The Glutt? Is this history? When my grandma was a little boy she often told me about Rufftown and the good old daze. She had a family album with nothing but finger prints in it.

Yours, reading between dots on the line,

LEETA BITTZ.

WE REMEMBER that as exactly as if it never happened,

That was the time the Tattoed Man borrowed a hammer and some nails.

He wanted to hang pictures on himself.

Of course, Stale Annie jilted The Glutt, Why should she be an exception?

It was this way. Annie explained it very copiously. When a girl walks home from a motor ride today she walks home. They wave bye-bye to her and there she is.

But when a girl walked home in Covered Wagon days there was some social aroma clinging to it. She could always maintain her dignity by beating the hoss-and-buggy back to town.

Today we are living in an atmosphere of extravagance, luxury and over-production. The Glutt and Wotta Mann both loved Annie and she was trumping one against the other.

The Glutt cranked up the flivver one balmy winter's blizzard and made a left turn into Annie's yard. He had a box of candy that took him a long time to collect. He also had a corsage of broccoli for Annie and a wedding ring he had got in a box of popcorn.

About this time Wotta Mann also drove up in his limousine with a one-mange top. Wotta Mann's car was clumping in the opposite direction when The Glutt spotted it. Wotta Mann was bringing Annie some perfume that he had rubbed into his own hair.

The Glutt was so jealous he stopped to think. He always had to stop to think.

He averaged about one full think to seven full stops.

Now, Leeta Bittz has got it right sa far. When The Glutt saw Wotta Mann in his traffic blocker he suddenly got full of traffic courage and drove his own car at him.

Wotta Mann accepted the tinny challenge and stepped on it. They crashed and locked fenders and backed away. They crashed again and their fenders flapped in the breeze like angel wings.

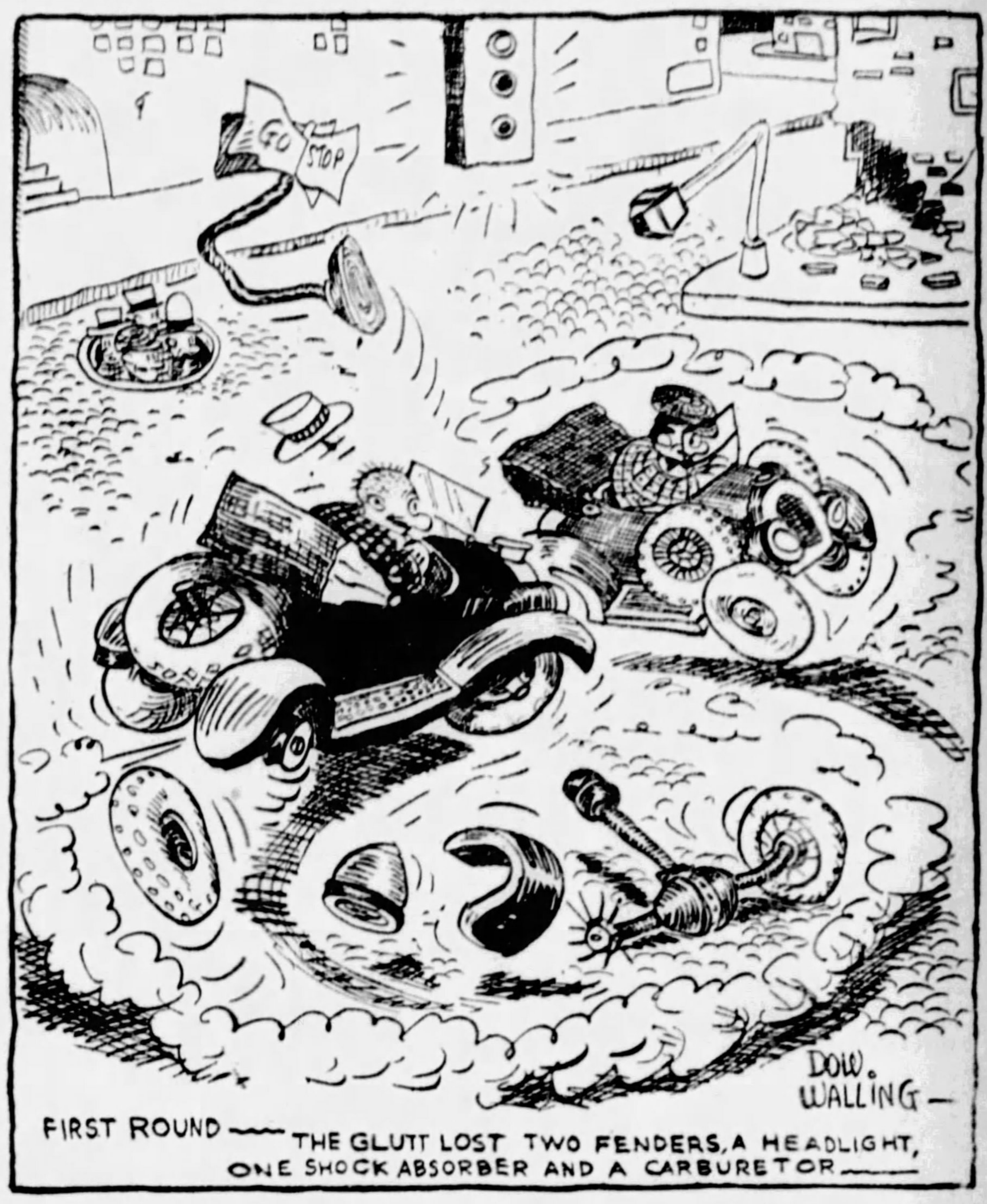

FIRST ROUND—THE GLUTT LOST TWO FENDERS, A HEADLIGHT, ONE SHOCK ABSORBER AND A CARBURETOR—

First round. The Glutt lost two fenders, a headlight, one shock absorber and a carburetor. Wotta Mann was minus a left front wheel, two stolen tires and a tool box. Red light.

Second round. They sparred, waiting for the green light. The Glutt smacked Wotta Mann between the spare tires and the ignition. His chassis was bent, his gear housing was scattered 11 ways from breakfast, and the terrific shock woke up a stowaway in the rumble seat. Round even.

Third and final round. Both cars crashed and lost their tonneaus. The chasses chased each other over the horizon. The Glutt and Wotta Mann were left squatting with nothing but their front seats and a driving wheel. Draw.

The Glutt leaned out of his window and yelled. "Why don't you look where you are driving?"

Wotta Mann skoaled: "I had the right-of-way."

So they got out to finish the fight on foot. That is, not exactly on foot, because The Glutt was always on his heels.

Wotta Man stepped into the middle of the road. He was built like a lizard. His floating ribs had run aground.

He was magnificent. He had the physique of a crumpled ribbon.

They shadow-boxed until the sun went down.

The shadows grew longer, but not closer together.

Annie came up on her bicycle built for two. She invited The Glutt to elope with her as she had a rich uncle who was still going to Leavenworth College, U. S. A.

Wotta Mann smacked The Glutt with a long overhead right on the chinnicker.

The Glutt sat down to think it over. It was all right. He was covered for everything except fire and theft.

Wotta Mann struck Glutt when he was on one knee. Wotta Mann didn't like mammy singers.

The Glutt took nine. But he was foolish. He could have got ten.

Stale Annie burst into tears. it broke her heart to see The Glutt getting smacked around like a fishcake in a wagon lunch.

So she hauled off and crashed Wotta Mann between the eyes with a crank handle inlaid with mother of pearl.

It didn't ruin his health. But it didn't do him no good.

They were men in those days.

Jolly times. The Glutt saw Wotta Mann stretched out on the macadam like a patriotic but exhausted sentry.

Wotta Mann didn't quit. He was willing to fight again. But not that night.

The referee counted, "One, two, three, four, five, six, seven, eight, nine, ten."

The Glutt reitooterated, "Check."

"Right," corrobarized Wotta Mann.

"Right," checked Annie.

"Then you're out," said the referee.

"Right," ozzled Wotta Mann. "When do we eat?"

Next week will be the bicarbtenial of the founding of Rufftown. The Glutt helped to founder the town. Old Man Ruff will decorate the front of his hotel with flags, streamers and sheriff's signs. All former citizens of Rufftown are invited to come back and give themselves up.

There will be games for the children, hoss races for the men and divorces for the ladies. It will be an Old Home Week with an old-fashioned barbecue of invited guests.

Don't be there if you can.

(Copyright, 1931, King Features Synd., Inc.)

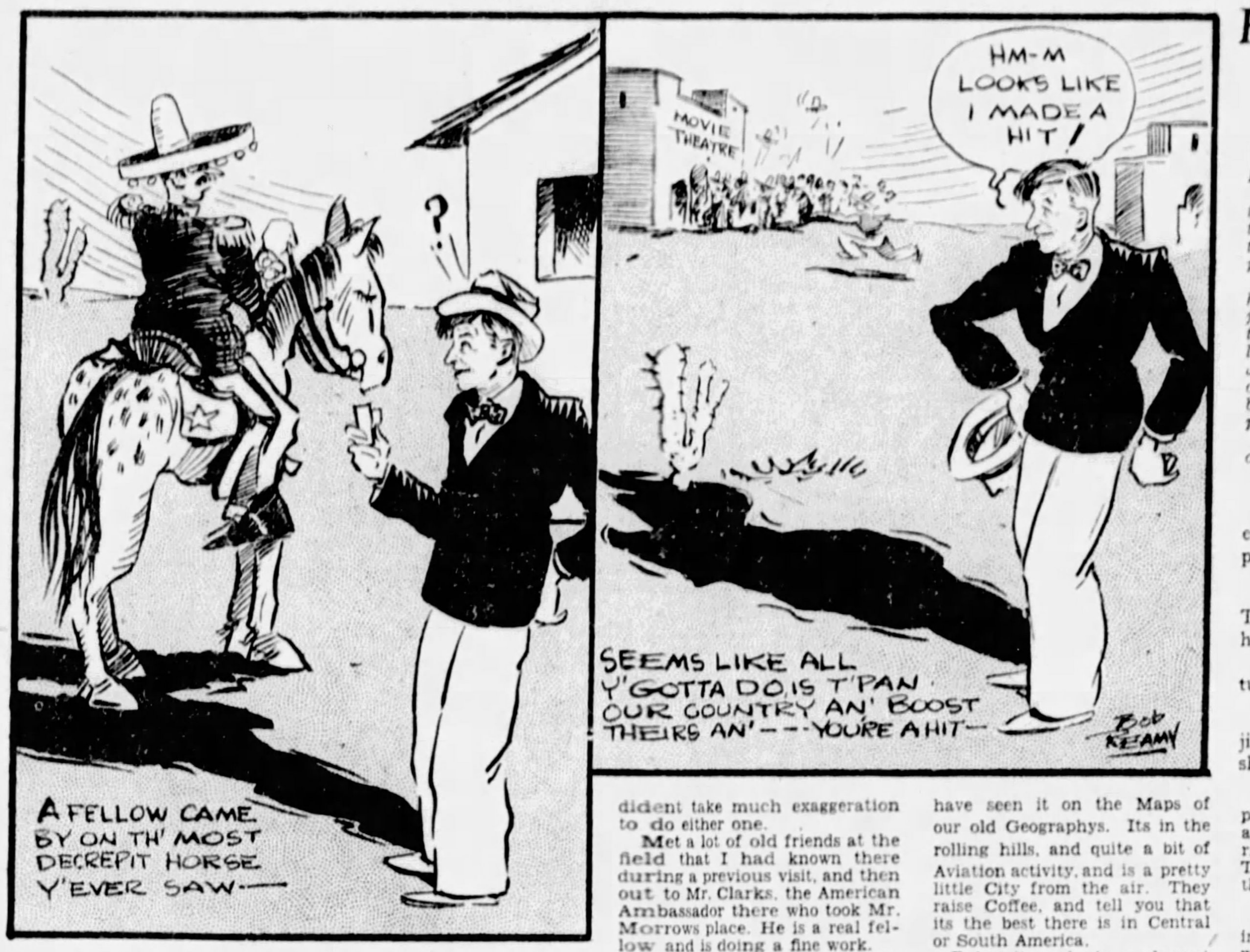
?
MOVIE THEATRE
HM-M LOOKS LIKE I MADE A HIT!
Bob Keamy

A FELLOW CAME BY ON TH' MOST DECREPIT HORSE Y'EVER SAW—

SEEMS LIKE ALL Y'GOTTA DO IS T'PAN OUR COUNTRY AN' BOOST THEIRS AN'———YOU'RE A HIT—

Roping the News

with Will Rogers

About Planes, Bull Fights, Movies and Coffee

WELL ALL I KNOW is just what I read in the papers, or what I see as I prowl hither and thither. And Brother believe me I been doing some prowling lately.

For a long time I have wanted to go messing around in the Central American Countries, and the establishment of an Air line all through there give me just what I was looking for.

Now in the first place you can leave almost any American place, right by Plane and go either to Ft. Worth, Texas, Brownsville, Texas, or Atlanta, or anywhere along the line and catch the Pan-American line.

It leaves American Territory at Brownsville, and goes to Tampico and Mexico City, then from Vera Cruz, Mexico on down through all Central American Countries, then around through the north Coast of South America, and back up by way of Virgin Islands, Porta Rica, Cuba and all Points east.

* * *

I HAD HAD THE IDEA in my head for a long time. I wanted Mrs. Rogers to go with me. She got one look at the map, counted the Countries and reached for a time table to Hollywood, said that was as far as she was traveling right now.

Ever since a Kid, those countries and names appealed to me. I used to study in Geography (not much, but a little) about Guatamala, San Sal-Vador, Costa Rica, Honduras, Nicaragua, Panama, Columbia, Venezuela, British Guiena, and all the mess of em.

Well just think of the pleasure of getting up one morning, having breakfast at home in Santa Monica, grabbing the Plane and being in El Paso, Texas, at one o'clock, going over the Rio Grande River to Juarez to get some beer and see a Bull Fight, as it was Sunday afternoon, and my Plane dident leave there till Monday Morning for Mexico City.

* * *

DID YOU EVER visit Jaurez, Mexico? Well, don't miss it. I went by the Bull Ring and bought our tickets as I had about 4 Pilots from the line who had brought me in from Los Angeles, American Airways Co, and a great line. Well the fight was not to start till it got cool, they won't even kill a Bull till the sun is so low that the fighter won't get sunburned.

Then as we were driving around the Town I saw a fellow with a lot of braided Uniform get on an old poor decrepid Pony, and I just knew from his make up that he was headed for the Bull ring, so I got cold feet and didn't go. I gave away my tickets to some fellows that hadn't been saved as many times by Horses as I had.

* * *

WELL PROWLED AROUND and saw all the sights of the town, then back and early the next morning out to the Airport and then by the C. A. T. line. "Continental Aerial, Transportatzazion," American Pilots, powered with wasps on Lochead Planes. Well anybody that flies knows that from pretty near any part of our Country you can leave and be in Mexico City the next night, and not fly nights either?

Right down over Chicawawa, (thats not the way its spelled but thats sorter like it sounds) thats where the old Mexican Tarasas had the biggest Ranch in the World, a whole state, flew right over his old Headquarters Ranch, lost it all during the various Revolutions. Poncha Villa lived off him alone for years.

* * *

WELL WE MUST GET MOVING. Got to Mexico City that evening about four thirty. Made my first speech in Spanish for the Spanish movietone. I know few words but none of em fit what I want to say, but I just used em all anyhow. I heard afterwards that in the Theater that it went big. Well it would. I was sorter panning our Country and boosting theirs. It dident take much exaggeration to do either one.

Met a lot of old friends at the field that I had known there during a previous visit, and then out to Mr. Clarks, the American Ambassador there who took Mr. Morrows place. He is a real fellow and is doing a fine work.

He was very familiar with Mexico for years, and he is well liked there now, and it took some Guy to follow that little fellow Morrow, (anywhere).

* * *

WELL AFTER I GOT THROUGH with Mexico City, hit out for the real Tropics, down through Vera Cruz, then out of there on the Pan American Airways, and over the real Jungles, and stopped first at a little Mexican Army Post called San Geronimo.

Gassed up, was thirsty but everybody said, dont drink water in the tropics, and by golly I havent.

Now we are on the west Coast of Mexico, we have crossed the neck, or straights and are headed for Guetamala. We make some other one on the line, and then into Guetamala City, the Capitol of that Country. We have seen it on the Maps of our old Geographys. Its in the rolling hills, and quite a bit of Aviation activity, and is a pretty little City from the air. They raise Coffee, and tell you that its the best there is in Central or South America.

But wait a minute, we havent got to Costa Rica yet, and they tell you that too, and I believe they got it on Guetamala, and Honduras, and all the rest on the quality. Its so good that America won't pay the price. Its most all shipped to Europe. It grows on a little bush, and they have high trees planted all among it to shade the Coffee Plant, sometimes Banana Trees, but generally big wide looking shade trees.

You would be surprised at the amount of people that speak English in all these Countries. Almost all the young men of wealthier famalies are sent to our Schools since the war in preference to Europe, and they speak better English than we do. I cant get you all the way down now, but I will get you to the Canal the next letter. Its quite a gully.

(Copyright, 1931, McNaught Synd., Inc.)

SKIPPY By Percy Crosby

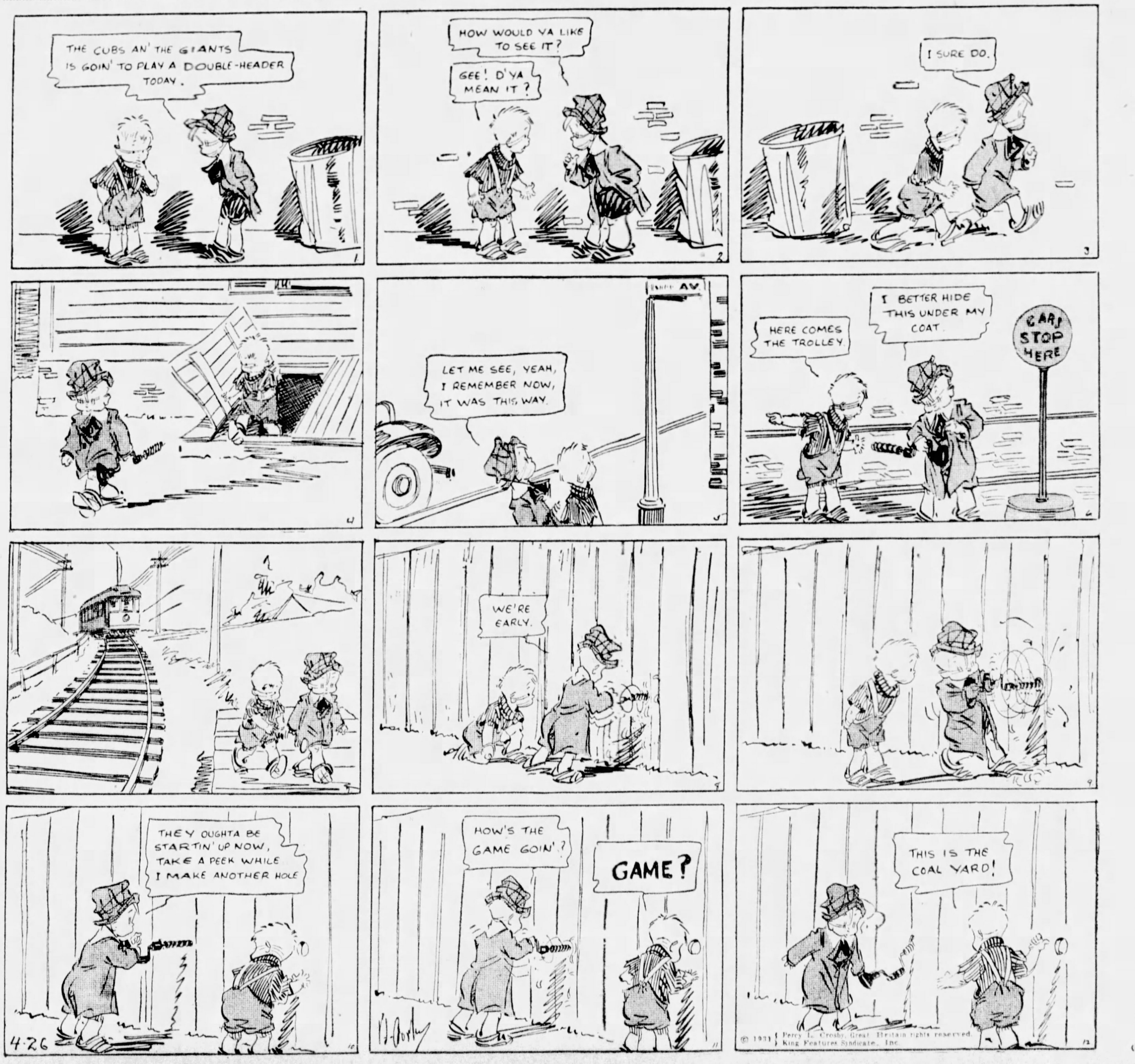
THE CUBS AN' THE GIANTS IS GOIN' TO PLAY A DOUBLE-HEADER TODAY.
HOW WOULD YA LIKE TO SEE IT?
GEE! D'YA MEAN IT?
I SURE DO.
LET ME SEE, YEAH, I REMEMBER NOW, IT WAS THIS WAY.
HERE COMES THE TROLLEY
I BETTER HIDE THIS UNDER MY COAT.
CARS STOP HERE
WE'RE EARLY.
THEY OUGHTA BE STARTIN' UP NOW, TAKE A PEEK WHILE I MAKE ANOTHER HOLE
4-26
HOW'S THE GAME GOIN'?
GAME?
THIS IS THE COAL YARD!

© 1931 Percy L. Crosby, Great Britain rights reserved. King Features Syndicate, Inc.

The Stage and The Footlight Stars

Chicago Gangsters Against Nina Leeds In the Week's Bill

By GEORGE SEIBEL

YOU WILL HAVE to sell your old Webster or Worcester dictionary this week and get a Chicago edition with the Gangster Appendix. A revolver will be known as a rod this week; a thousand dollars will be a grand; a police officer must be called a bull; a lethal bomb turns into a pineapple. Just because Edgar Wallace is coming to town with a melodrama entitled "On the Spot."

The Alvin Theater will be the scene of the crimes. Homicide will be as casual as powdering your nose or lighting a cigaret in ordinary life. The hero of the drammer is described as a personage with an iron hand, who is at the same time "velvety, reptilian, amorous and arrogant." It must be wonderful to be a gangster in Chicago. The gentleman described seems to be a composite of Cardinal Richelieu, Svengali, Don Juan and Julius Caesar. It is a pity Gangland absorbs the talents of such people—for we could use them as Presidents and Governors in our drifting republic.

Edgar Wallace Myths

Perhaps this hero is only an Edgar Wallace myth. For this man Wallace has the most fertile brain since Lope de Vega wrote his 2,200 plays. There is the story about a man who called on Wallace one morning and was told Wallace was writing a new play.

"All right," said the caller, looking at his watch, "I'll sit down and wait."

Whether that story is true I have my doubts, having heard that it takes at least three days to write a good play. But it's a good story, anyhow.

Wallace has turned out fiction and drama with such ferocious fertility that railroad trips in England seem short. Everybody is reading a Wallace novel. Alexandre Dumas used to hold the record for wholesale production and unbridled imagination. Edgar Wallace has taken the record away from him.

Knows His Pineapples

Such a rapid-fire author, whose books flood all Europe, and who has also a large following in America, fits automatically into the Gangster set of Chicago, where the scene of "On the Spot" is laid. It is said that Wallace spent several days in Chicago and made a profound study of the underworld, so that now he is the greatest living authority on Thompsonian diplomacy and Caponista ballistics.

We need pay little attention to what is said. Wallace wouldn't need to go to Chicago at all, he can evolve an entire gang-ridden world, with rum-runners from the moon, and hijackers riding on meteorites, just by taking a sniff of Bacardi or a thimbleful of Benedictine.

There can be little doubt that "On the Spot" will be a thriller of the highest

(Continued on Page Ten, This Part.)

RACKET

ANNA MAY WONG, Chinese actress, has a prominent role in "On the Spot," racketeer melodrama in the Alvin.

Two Players in Week's Bills Have Little Rest

By WILLIAM J. LEWIS

IF YOU WANT TO GET into any argument about what a cinch it is to be an actor, just express that view this week to either Crane Wilbur or Gladys George. You will be able to find your trouble by hanging around the stage door of the Alvin, if you want to debate the subject with Mr. Wilbur, or at the Pitt, if you crave to get into an argument with Miss George. But we warn you both are liable to be touchy on the subject.

You see, Mr. Wilbur is off the stage only four minutes in the entire three acts of "On the Spot," showing in the Alvin, and as Nina Leeds in "Strange Interlude," Miss George has one of the longest parts ever written.

Weekly Heroism

One would think Mr. Wilbur would find it easy after having been the hero in numerous episodes of the movie serials of old, in which he would dash up in time to save the heroine from the weekly dastardisms of the villain. Perilous as these rescues were, however, they were over for a full week once they were done. It appears that it took the villain seven days in which to think up another dirty trick, so it may be assumed that Mr. Wilbur had a real rest when his eyes as well as those of the audience saw the words—"To be continued next week"—on the screen.

Now Mr. Wilbur is a sort of villain himself, so he may know how the fellow he always bested in his movie serial days felt. In "On the Spot" he plays the role of a racketeer, Tony Perelli, excitable, unmoral, ruthless. Throughout the play he spends his time either placating rival beer barons, making fiery love to beautiful but dumb blondes, playing organ solos of putting unwanted henchmen "on the spot."

Almost a Solo

In all the three acts of the play Mr. Wilbur is off the stage only one minute in the first act and three minutes in the second act. So, go ahead, if you want to just try to tell him you think acting must be an easy occupation!

As for Miss George—you might be able to win your argument with her. She probably would concede your point just to get rid of you. After nine acts of bending four men to her will, depicting a woman so mentally adroit at all times that she is predominant from youth to old age, she probably would not feel like contesting the question, but would tell you to come around on Thursday or Saturday, when she will play nine acts in the afternoon and another nine at night.

Theatrical Fare

ALVIN—*Crane Wilbur and Anna May Wong in "On the Spot," gangster melodrama.*

PITT—*George Sharp Players in O'Neill's nine-act drama, "Strange Interlude."*

PENN—*Adolphe Menjou and Pat O'Brien in film, "The Front Page." Wesley Eddy on stage.*

STANLEY—*Richard Barthelmess in film, "The Finger Points." Peter Higgins on stage.*

WARNER—*George Arliss in film, "The Millionaire."*

ALDINE—*Charlotte Greenwood in film, "Stepping Out."*

DAVIS and ENRIGHT—*Frank Fay in film, "God's Gift to Women."*

FULTON and SHERIDAN SQUARE—*Richard Arlen in film, "Gun Smoke."*

HARRIS—*Will Rogers in film, "The Connecticut Yankee."*

ACADEMY—*Burlesque show, "Jazz Queens."*

MORE FUN

CHARLOTTE GREENWOOD tries to convince hubby, Harry Stubbs, that there'll no be stepping out for him in "Stepping Out," comedy photoplay feature in the Aldine.

'Melo' Most Important Play Done on Broadway Within Last Two Weeks

By GILBERT W. GABRIEL

Universal Service Drama Critic

NEW YORK, April 25.

THIS "MELO"—short for melodrama—is no doubt the most important play which has happened here within the recent fortnight. Important because, as Mr. Shaw would delight to chuckle, an important playwright wrote it—the celebrated Frenchman, Henri Bernstein. And if M. Bernstein had not written it . . . But let that pass.

"Melo" is quite the best production the Shubert entourage (this time in company with A. H. Woods) has given us. In adapting, casting, mounting, staging, in all the details which spell dignity, color, warmth, the glamour of first-rate theater, it lives up to its possibilities and pretensions.

Translation Good

Arthur Pollock's preparation of the play for English ears is as intelligent as persuasive. He is not afraid of the colloquial, and he knows how to keep this colloquial easy and alive, and, at the same time a fine, effective language. There are portions of the play—its last few scenes, for instance—which simply would not, could not, take on an American tone, a universal tone, a tone anything excepting maudlin Parisian. All that Mr. Pollock could do here was wipe away some of the more turbulent tears.

Edna Best gives a truly beautiful performance in those two acts of "Melo" which she inhabits and, by the sheer goodness of her playing, dominates.

Fires Beneath Snow

One must say so with a little gasp. Until now we had seen Miss Best over here only in comedy and fluff. We were unaware what bonfires lay under the snow.

But come back to M. Bernstein himself. Come back on tiptoe, for he is an acknowledgedly great man.

It is pointed out with considerable bating of breath that M. Bernstein has now left off that classic form for which he was so famous when he wrote, years ago, such pleasantly weepy little masterpieces as "The Thief." If, in those days, his characters turned out to be very geysers of Gallic emotion, they were always geysers set in rigorously trimmed and landscaped places. In his obedience to the dramatic rules and regulations he

(Continued on Page Ten, This Part.)

PART LONG

GLADYS GEORGE plays the long part of Nina Leeds in "Strange Interlude," new vehicle of Sharp Players in the Pitt.

Movie-Go-Round by Louella O. Parsons

Universal Service.

HOLLYWOOD, April 25.

Trouble at Metro-Goldwyn-Mayer studios with Greta Garbo. Greta did not like "Susan Lenox" and the story is now being rewritten with King Vidor supervising. Greta, you know, has a way of getting what she wants. All she has to do is threaten to go back to Sweden and they will give her everything on the M. G. M. lot, including the front office. I often wonder if Greta isn't wise. All she has to do is say "I go home" and they change her story and give her her own way in five minutes. "The Fall and Rise of Susan Lenox" was a good book and it ought to make a good story unless it has been entirely changed.

* * *

The chief topic of conversation at all Hollywood teas and dinners the last few days has been Mildred Zukor Loew's engagement to Wallace Eyres, New York broker. Mickey Loew has many, many friends who hope that she will find happiness. She is a grand, unspoiled girl and her father's millions have never made the slightest bit of difference. These two youngsters, Arthur, with the Loew fortune on one side, and Mildred, with the Zukor fortune on the other, started out in their married life most auspiciously. But, as Mildred always said:

"Who could be happy when business entered so strongly into our romance from the very beginning?"

With Mildred's father, Adolph Zukor, the head of one of the biggest film companies, and her father-in-law, Marcus Loew, the head of the other, both competitors, well, there was small chance for happiness.

* * *

A letter from Toledo from one of our readers says that the Paris Herald rumored that Marilyn Miller and Alexander Gray are engaged. I thought Marilyn was engaged to Michael Farmer, but she is the type that is always being rumored engaged to this and that one. That is the penalty of being as attractive as Marilyn and having as many men want to marry her. My reader says:

"When you interview Marilyn ask her about Alexander Gray and in the meantime drop a hint in your column as to whether you think she is going to marry him."

No, I don't think she is, my unknown friend from Toledo. Marilyn is on her way back to Hollywood to make two pictures for First National.

* * *

At the time that Virginia Valli and Charles Farrell were married Virginia said:

"Charlie is coming home to my house in Beverly Hills." But Charlie said: "No, Virginia is coming home to my house."

Being sensible they have settled all arguments by building a new house in which each will have something to say about the architecture, furniture, etc. I suppose the new Farrell house will be in Beverly Hills unless Virginia and Charles should go to the Beach, which is the fashion among so many of our Hollywood film folk now.

Not in a long time has anyone come to Hollywood and established himself as quickly as Samuel Kayzer, voice specialist. Mr. Kayzer, of course, had a big reputation before he landed here, but since his arrival he has enrolled among his pupils Charlotte Greenwood, Billie Dove, Dolores Del Rio, Frances Beranger and Marguerite Churchill. I don't know just what Mr. Kayzer's method is but I am told that Otto Kahn thought well enough of him to learn his ethics of after dinner speaking.

* * *

One of our prominent young executives engaged a new secretary who had never been at a studio before. He started dictating like mad, had her telephoning 95 people to the minute and gave her more jobs than she ordinarily would have had in a week. Finally, at the end of a day that was more hectic than anything outside of fiction, he turned to her and said:

"How do you like your new job?"

She answered:

"Gee, it's just like 'Once in a Lifetime,' and here I thought that was just a satire on the movies."

THELMA BAILY, dancer, is prominent in "Novelettes," new stage show featuring Wesley Eddy, in the Penn.

WILL ROGERS is starred in the talk film version of "The Connecticut Yankee," now being shown in the Harris.

Good Films on Broadway Bring Showers of Gold

By REGINA CREWE

NEW YORK, April 25.

A STREET FULL of good photoplays brought some Broadway gold jingling into the coffers of the movie theaters last week despite the call of springtime and the gerat outdoors.

At the Paramount, $55,000 is the estimated draw for "City Streets," which has been followed by "The Dude Ranch." "Iron Man" continues to make whoopee at the Globe Theater, following a first week which attracted in the neighborhood of $27,000. "Cimarron" closed three weeks at the Mayfair. Constance Bennett's "Born to Love" has succeeded. At the Rialto "Gun Smoke" is the new picture. "The Front Page" will move from the Rivoli this week, its fifth, to be followed by the Tallulah Bankhead debut in "Tarnished Lady."

"Dirigible" is doing good business with over $16,000 to its credit and half its scheduled run past. George Arliss, as and in "The Millionaire," receded from $35,000 to $30,000 in its second week, but remains one of the brightest Broadway spots. At the Strand, Frank Fay and "God's Gift to Women"

(Continued On Page Ten, This Part)

43rd Annual Production
MASK and WIG CLUB
University of Pennsylvania
'East Lynne Gone West'
SYRIA MOSQUE
WEDNESDAY EVENING, APRIL 29th
Tickets at Mellor's, 604 Wood Street, Pittsburgh

VILLA-ROYALE
SAMMY WALSH
Dancing
Master of Ceremonies
ALL-STAR FLOOR SHOW
JACK PETTIS
And His Club Leviathan Orch.
SPECIAL SUNDAY DINNER
Reservations—Millvale 1877-9222
BABCOCK BOULEVARD
VILLA-ROYALE

NIXON THEATRE
Engagement Extraordinary
One Performance Only
Wed. Eve., April 29
MAURICE SCHWARTZ
And His Yiddish Art Theatre Co. of New York
'UNCLE MOSES'
"אנקעל מאזעס"
Box Office Open Only on Day of Performance.

SHUBERT PITT THEATRE
Monday Night and All Week
GEORGE SHARP
Presents
Eugene O'Neill's Extraordinary 9-Act Play
'Strange Interlude'
Evening performances start promptly at 5:45. At 7:40 dinner intermission until 9 o'clock. Final curtain 11 P. M. Thurs. and Sat. Mats: 11 A. M. Luncheon intermission 1 o'clock to 2:20. Final curtain 4:15.
No Advance in Prices!
Best Seats: Nights, $1.00
Thursday Mat., 50c
Saturday Mat., 75c
Late Comers will be seated only between acts.

ROSELAND BALLROOM
DANCING MON., THURS., SAT., HOLIDAYS. JIMMY ZUMMO'S ORIGINAL ORCHESTRA! DANCING ALL SUMMER, COOLING SYSTEM.
Hall For Rent Tuesday, Wednesday Friday. Phone Emerson 9064 or 1937.

KENNYWOOD
OPEN TODAY
THE PARK FOR THE WHOLE FAMILY
FREE AFT. EVE. IZZY CERVONE AND HIS BAND
HOSPITALITY CONCERT
COUNTLESS CLEAN AMUSEMENTS AND BEAUTY FEATURES
DANCING EVERY SAT. EVE.—PARK OPEN DAILY BEGINNING MAY 15

Shubert ALVIN
TOMORROW NIGHT 8:30
Mats. Wed. & Sat., 2:15
Direct and Intact From Six Months on Broadway
SEE IT BEFORE CHICAGO
EDGAR WALLACE'S SENSATIONAL HIT!
ON THE SPOT
WITH
CRANE WILBUR, ANNA MAY WONG, GLENDA FARRELL
AND THE ORIGINAL NEW YORK CAST AND PRODUCTION INTACT
Evenings $2.50, $2.00, $1.50, $1.00, 50c
Wednesday Matinee $1.50, $1.00, 75c, 50c
Saturday Matinee $2.00, $1.50, $1.00, 75c, 50c

ANNUAL EXHIBITION BY THE
M. W. BARTH DANCERS
AT SYRIA MOSQUE
TUESDAY EVENING, APRIL 28TH
The greatest array of perfectly trained dancers ever presented in Pittsburgh.
TICKETS AT MELLOR'S, 604 WOOD STREET.
50c, $1.00, $1.50, $2.00.
M. W. Barth School of Dancing
818 LIBERTY AVENUE The School With a Reputation

ACADEMY
'BURLESQUE AS YOU LIKE IT'
MANAGEMENT . . . . GEO. JAFFE
TWICE DAILY 2:15 & 8:30
"JAZZ QUEENS"
with
JOAN COLLETTE
JESSIE REECE
'BEE' CUNNINGHAM
& BILLY HAGAN
MIDNITE FROLIC TONITE
WED. AUCTION
FRI. 'COUNTRY STORE'
"EXTRA!" SHEIKEE THE DANCER

The Screen and Its Players

Arliss and Menjou, Also Barthelmess Featured in Films

By MILDRED FILLMORE

GEORGE ARLISS, the master of them all, is back in a new photoplay. This time it is not a version of any of his stage successes, but a screen original, based on an Earl Derr Biggers story and with the dialogue by Booth Tarkington. It is titled "The Millionaire," and it is the Warner booking.

The story of the film concerns an automobile manufacturer, who is forced to retire because of ill health. He goes to California, surrounded by pills, nostrums and people who worry about his health. Then, when a young, go-getting insurance salesman tells him he should have some interest in life, he goes out and buys a gasoline station under an assumed name. His daughter proceeds to fall in love with his young partner in the gasoline station venture and so the romantic complications enter.

Mrs. Arliss In It

The supporting cast includes Florence Arliss, who plays his wife in the film and who is his real life wife; David Manners, who came into prominence for his role in the screen version of "Journey's End;" Evalyn Knapp, J. Farrell MacDonald, Noah Beery, Tully Marshall and Ivan Simpson.

That boisterous comedy drama of newspaperdom, "The Front Page," which went over with a successful bang on the stage, is the new feature on the Penn screen. Pat O'Brien portrays the principal role of Hildy Johnson, the character Spencer Tracy did in the footlight version. Mr. Johnson was a real character of life, written into fiction by Ben Hecht, for years one of Chicago's leading newspapermen. He died recently.

Reporter in Love

The story concerns the adventures of Johnson, who is trying to quit his job, get married and leave for New York all at once. But he runs into all kinds of situations and finds that after all his love for his newspaper is equal to that for his wife.

Adolphe Menjou, generally thought of as the suave and philandering one, portrays a hard-boiled editor in this one and is said, by the doing, to prove what a versatile thespian he really is. Other plays include Edward Everett Horton, Mary Brian, Walter Catlett, Slim Summerville, Mae Clarke and Matt Moore. It was directed by Lewis Milestone.

More Newspaper

Richard Barthelmess mixes the newspapers and gangland in "The Finger Points," the new film in the Stanley. He is seen as a reporter who takes bribes to keep certain stories out of the newspapers.

Regis Toomey, the former Pittsburgh lad, who has been in movie-gangster atmosphere several times before, is prominent in the cast. He also plays a reporter and it is he who gets the girl at the finale. John Francis Dillon directed the production and supporting players include Fay Wray, Robert Elliott, Clark Gable and Oscar Apfel.

Some More Gangsters

More gangsters are to be found on the Fulton and Sheridan Square screens in "Gun Smoke." This looks like something a bit different in underworld melodrama. It mixes the wild west and the big city badmen. The story concerns a gang of city thugs, who, finding the city too hot for them, go out

(Continued On Page Ten, This Part)

REPORTER

RICHARD BARTHELMESS is a reporter in "The Finger Points," Stanley photoplay feature which has somewhat to do with those cute boys, the gangsters.

Babes in Pictures More Trouble Than Prima Donnas Are

By LOUELLA O. PARSONS,

Motion Picture Editor Universal Service

LOS ANGELES, April 25.

BABIES ARE FAR more trouble in a motion picture than the most temperamental prima donna. Ask any director about the red tape connected with the appearance of an infant on the screen and he will tell you I am right.

In "Night Nurse," William Wellman, the director, needed eight infants ranging in age from 20 to 60 days for a hospital scene. I visited the set and found Mr. Wellman rehearsing with dolls.

"Where are the babies?" I asked Frank Shaw, his assistant.

"They won't be here until they are ready to go on. It's against the law to put them under the lights for more than 30 seconds at a time. Their working day is only 20 minutes."

Two Hours Is Limit

I found out upon further inquiry that no infant is permitted to remain in the studio for longer than two hours.

The Board of Education, looking after the welfare of its future pupils, prepares a regular contract, providing that a doctor must be on the set, and that if any baby suffers from an eye infection within six months the studio may be liable.

You can see, with all these strict regulations, directors would just as soon eliminate infants from their scenarios. The strain of getting the scene right in 30 seconds is no small job.

Rehearse Dummies

Billy Wellman had a nerve-racking experience when he had to film a complicate hospital scene with eight babies and that many mothers. For hours he rehearsed Barbara Stanwyck with dummy infants before the actual scene was taken. Then in 30 seconds it was photographed.

I confess I found it hard to understand how any mother could let her baby be subjected to the grueling experience of strong lights until I had seen "Night Nurse."

These babies were paid $75, the mothers were escorted to and from the studio in confortable limousines and they were treated with every consideration.

Money for Family

Think what $75 means to a family where the father's salary is often not that much per week. The babies represented were three Mexicans, two Negro babies, one Indian and the other two, Japanese. One of the little pickaninnies captivated every

(Continued On Page Ten, This Part)

JOURNALIST

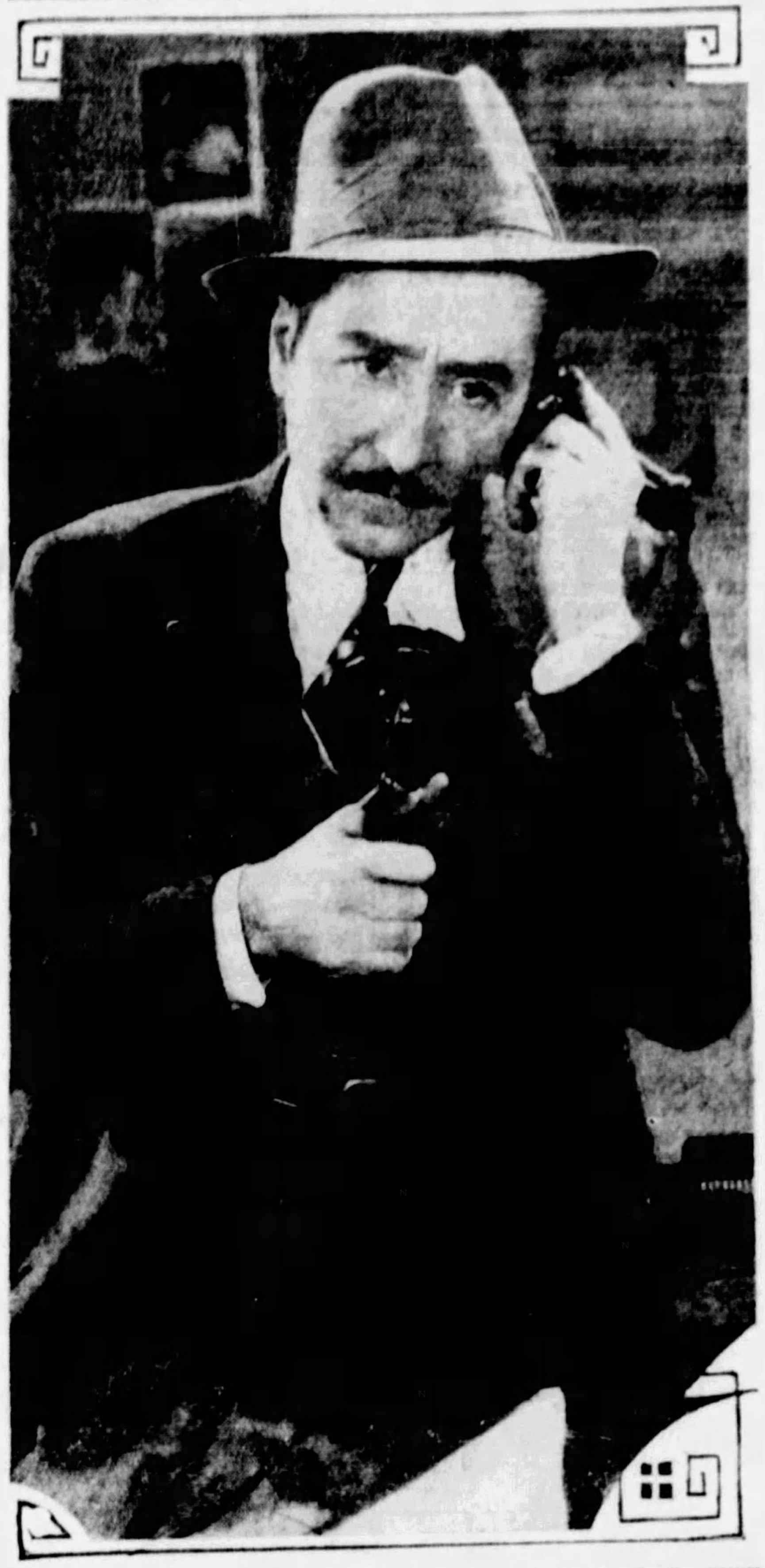

ADOLPHE MENJOU plays a hard-boiled newspaperman in "The Front Page," photoplay in the Penn.

New Opera Shows How Ideas Grow

By J. FRED LISSFELT

THE OTHER day in a conversation with Victor Saudek, former director of KDKA Little Symphony Orchestra, he happened to mention the row over Debussy's "Iberia" when first played by the Chicago Orchestra, where he was flutist. The musicians took tin pans and every available noise-producing machine and then played the piece in its rhythm, laughing all the while with bows to one another—"New music" . . . Voila!"

Debussy and Strauss are now as melodious to us as the tunes from "Il Trovatore," and history is repeating itself, only much faster.

"Peter Ibbetson"

I wondered considerably how nearly abreast of the time and its fleeting tastes our American writers were keeping as I entered the Metropolitan Opera House last week to hear the last performance of the season, Deems Taylor's "Peter Ibbetson."

"Peter Ibbetson" is a great show, and especially those who go to hear music must beware, for the play (even with this wretched libretto) is so enchanting, that anyone can soon become deaf to the singers and orchestra and begin to watch with far greater interest the puppet players.

Illusion Retained

The Metropolitan management has schooled its players so accurately that there is never a hitch dramatically, especially during the extremely trying dream pictures, where the slightest breach in technique would destroy every illusion.

It is while watching these very dream pictures that one realizes the one new idea Taylor has used in his opera. An invisible chorus then sings French folk music which doubtless sets a beautiful mood for the pantomime of the dream people, while Peter and Mimsie sing a delicately floating recitative as obligato.

Only once in the play does Taylor revert to tuneful aria, and that almost at the end of the opera, a right welcome moment, for his writing for the voices, and the words they sing, seem at all times not only commonplace but very dull.

The opera opens with a lovely waltz tune which ceases all too soon, for Taylor might have imitated Strauss of the "Rosenkavalier," and kept this waltz as basic theme at least during the entire ballroom scene. And

(Continued On Page Ten, This Part)

Girl Society In Operetta

"My Maryland," popular operetta, will be presented in the Nixon May 23 and 24, under the auspices of the Trinity Cathedral Branch of the Girls' Friendly Society. It will be directed by Mr. and Mrs. Frank Shea, of New York.

Mr. and Mrs. Shea, here for their fifth year with the Girls Friendly Society production, selected the cast from over 600 young women members of the society. The male leads are selected from numerous applicants who attend the rehearsals.

Margaret Garrity, of Greensburg, will have the leading role. Other players will include Ernest Malapert, Ruth Hill, Bertha Schmid, Marion Parsons, Myra Belle Davis, Stanton Hobson, James Hayden, George Bradel, Christopher Bertel and Jane Kerr.

LAURA LaPLANTE and Frank Fay perform in the presence of a peeper in "God's Gift to Women," Davis and Enright film.

At Last, an Ingenue Who Doesn't Want to Emote!

By JERRY HOFFMAN

Universal Service.

HOLLYWOOD, April 25.

YOU SEE, DEAR HEARTS, you must not anticipate. People will tell you that anticipation is better than realization. It is not so. At least not where Fay Wray is concerned.

For your sakes—and yours alone—I dreaded meeting Miss Wray. Don't you think I know how tired you are of reading (and don't you think I'm tired of hearing?) these young and pretty girls wail about wanting to be emotional in their acting parts? Fay Wray is young and pretty. Very young and very pretty. So I decided to beat her to the petulant, perennial cry of the ingenue.

Fay Wray

"No," she said. "No, I'm not."

"Eh?" I was startled into rudely ehing!

Not Dreaming

"I said I'm not tired of playing parts that require me to be young and attractive." (A sudden haze enveloped me—and I heard as if dreaming.) **"If a girl has youth and a certain amount of beauty, that is what she has been engaged to give to pictures. Producers hire her for it! Fans go to theaters to see it. Why worry about being older? There are plenty of years ahead for that—years during which it takes more than acting ability to be merely young and attractive."**

It dawned upon me that I was not asleep, that Fay Wray had actually spoken.

"Go on," I pleaded. "Say you mean it."

Her blue eyes sparkled as she laughed.

"Why? What is so odd about that?"

Search Lasts Years

I explained. Vividly I described the years spent seeking an ingenue who wouldn't go into the usual song and dance about wanting to "emote."

"And now that I've found you—I can't believe it."

"Oh, you poor thing," she sympathized. **"Well, if it will make it sound more convincing, I'll confess to one weakness. I have wearied somewhat of gazing wistfully into a cloud of dust through which a cowboy waving a sombrero disappears. That's because westerns are all alike for the leading lady. But the others give variety."**

"Like 'The Finger Points' or 'Dirigible'?"

"Yes. In the Richard Barthelmess picture, 'The Finger Points,' I play a reporter. 'Dirigible' gave me emotional moments without necessarily making me a character actress."

Huh! As if Fay Wray Would need to act to have character!

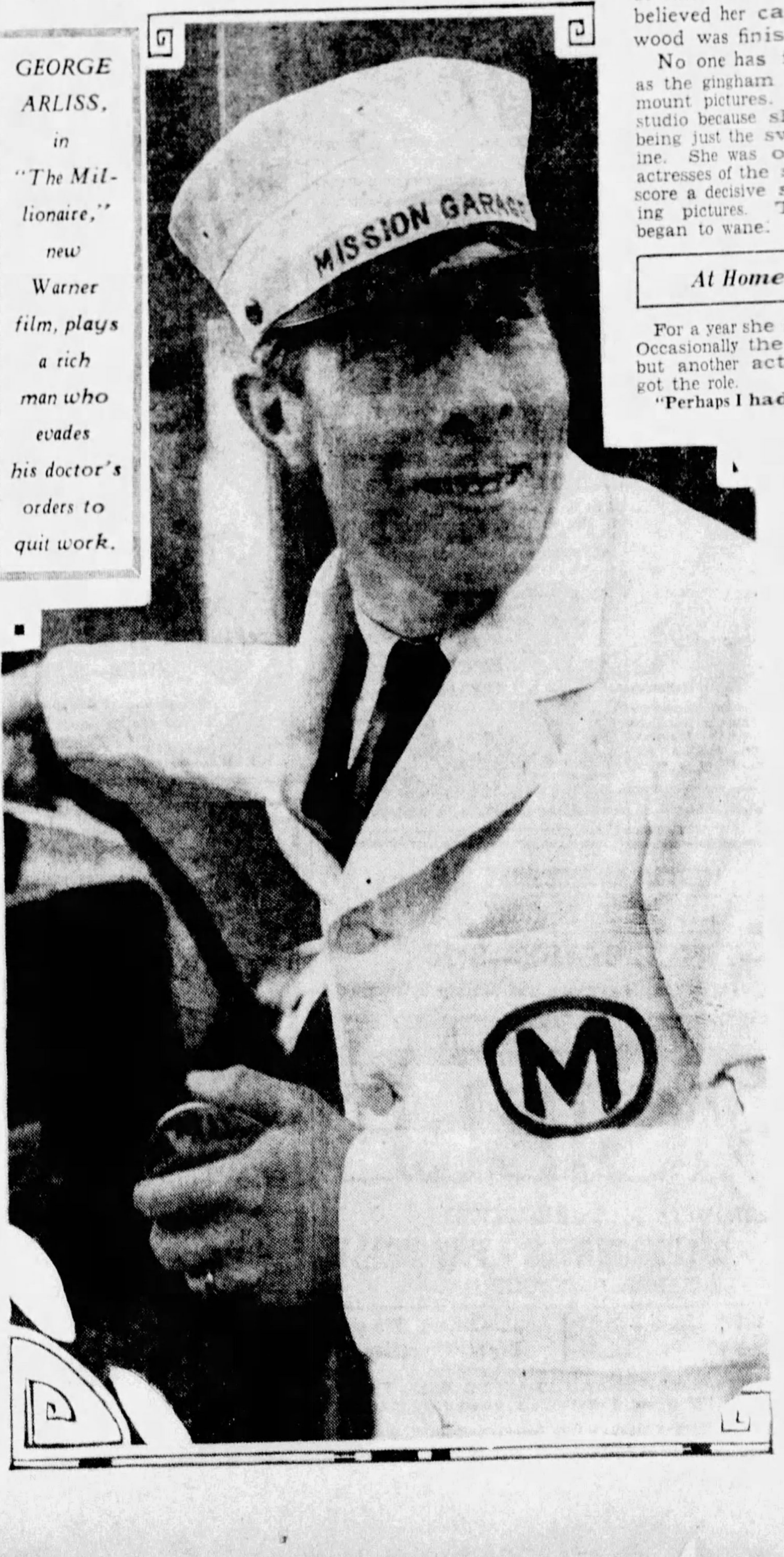

GEORGE ARLISS, in "The Millionaire," new Warner film, plays a rich man who evades his doctor's orders to quit work.

Lois Wilson Beginning Her Third Film Career

By MARQUIS BUSBY

Universal Service.

HOLLYWOOD, April 25.

LOIS WILSON IS embarking on her third distinct career in pictures. "Seed," Universal picture, is another debut performance for Lois. It came at a time when she believed her career in Hollywood was finished.

No one has forgotten Lois as the gingham girl of Paramount pictures. She left that studio because she was tired of being just the sweet, dull heroine. She was one of the first actresses of the silent regime to score a decisive success in talking pictures. Then her star began to wane.

Lois Wilson

At Home a Year

For a year she stayed at home. Occasionally the studios called, but another actress invariably got the role.

"Perhaps I had been in Hollywood too long," she said. "and maybe I knew too many people. I dined at the homes of producers and directors. They were my friends, but they came to know me so well that they did not even consider me for a role. I was just Lois Wilson, not a motion picture actress who wanted to work."

Then it was that she stopped trying for a year. She stayed away from big parties and first nights at the theater. She took stock of herself. The rest was worth a great deal to her, but she did not want to retire from the screen.

When it seemed that Hollywood had completely forgotten her she packed her trunks and prepared to sail for London and the British stage. Four days before she was to leave, Universal called her for "Seed," in the role of a woman who was the mother of five children.

"For the first time in my life I was really firm with a studio," she continued. "I consented to make the test, but I insisted on knowing the outcome within four days. I had no intention of postponing my sailing. After all, I had waited for a year. Maybe my fairness get me the assignment. It's a wonderful role. It has everything. If I fail in that I might as well quit forever. It would be my fault, not the picture or the character."

Has New Contract

Now Lois is riding secure again in the cinematic skies. She has a Universal contract, and she intends to see that her forthcoming roles are correct. For one thing, now that she has played one mother role, she doesn't want to continue doing nothing but mother roles. Her next story at Universal will be an original play by Pirandello, and that, too, will be a new departure for the gingham girl of the old Paramount days.

She is one of the few Hollywood stars who have managed to "come back," not only once, but twice.

LOUISE FAZENDA has a prominent role in "Gun Smoke," which stars Richard Arlen, feature picture in the Fulton and Sheridan Square.

Photoplay Booked For Pitt on May 4

May 4 will be moving day for the George Sharp Players. They will move from the Pitt into the Alvin. Moving into the Pitt on the same day will be Columbia's widely-heralded picture, "Dirigible." It is scheduled for an engagement of two-a-day performances.

An innovation in motion picture photography made possible the filming of "Dirigible." Much of the action above the clouds, especially the close-ups of Jack Holt and Ralph Graves, were recorded by automatic, electrically controlled, cameras, placed in such positions as to enable the actors to photograph themselves.

News and Comment About Amusement Events

Bold Chicago Gangsters Play Against Nina Leeds In Our Theaters This Week

(Continued From Page Eight, This Part)

voltage. And in the way producers now have of disguising melodrama by loading it with fine actors, this one bids fair to be so well acted that we'll believe it.

Some of the Cast

Crane Wilbur, Anna May Wong and Glenda Farrell head this cast — and that means something. Wilbur, who plays the formidable and versatile Tony Perella, is himself an author of thrillers like "The Ouija Board" and "The Monster." He used to be in the Pearl White "Perils of Pauline," and has had more narrow escapes than anybody else on the stage. He's a good actor, too.

Anna May Wong is the demure daughter of a Los Angeles laundryman who was christened "Frosted Yellow Willows" by her parents, went into moving pictures at the mature age of 11, and has been a star since she was 16. She has appeared in operetta in Vienna, drama in London and speaks French, German and English as fluently as Chinese.

As for Glenda Farrell, she made her big hit in the leading role of "Skidding," skipped to the talkies to appear in "Little Caesar," and then back to the stage to score another big hit in "On the Spot." Presumably she plays a gangster's moll, which is another word you will find in the Gangster Appendix of your revised dictionary to understand the Alvin offering next week.

"Strange Interlude"

If you are looking for bargains rather than blood-curdling spinal experiences, the biggest bargain of the season is in the Pitt, where George Sharp's intrepid players will give you O'Neill's "Strange Interlude" at one dollar top. This does not include the dinner during the intermission, but as the play begins at 5:45, and the intermission lasts from 7:40 to 9 o'clock, there will be ample time to look up a refectory adapted to your purse.

Really this "Strange Interlude" is the boldest experiment tried in Pittsburgh this season. Nine acts at $1 is a little more than 11 cents an act. And after the success, artistic as well as financial, scored by Sharp's Players in "Death Takes a Holiday," it looks as if more history would be made in the Pitt.

The Nixon is dark, except for one night, Wednesday, when a Yiddish company puts on a play of immigrant life, entitled "Uncle Moses." It is a dramatization of a novel by Scholom Asch, and gives us deep tragedy with Russian realism, Maurice Schwartz playing the principal role.

And soon the curtain will fall upon the waning season.

LEAD

MARGARET GARRITY will play the leading role in the operetta, "My Maryland," which the Trinity Cathedral branch of the Girls' Friendly Society will offer in the Nixon May 23, 24.

Children in Photoplays Are More Trouble Than Temperamental Singers

(Continued From Page Nine, This Part)

one on the set, he did his part so well, yelling more lustily and attracting more attention than all the rest put together.

This careful attention is not restricted to infants alone. Every child in pictures is protected by the law. When Thornton Freeland was making a picture he used twins so that he would not have to stop at the end of two hours, the time given him. The work that John Stahl did with the children in "Seed" is remarkable.

Five Regular Kids

I have never seen five youngsters act so naturally. You might pick out one who would do his part well but everyone of these five seemed to react normally and naturally to the director's suggestions. Perhaps one reason was because they were just called upon to act like regular kids, yelling, shouting and playing football.

Norman Taurog, too, seems to have a knack with children. He understands that little minds are easily diverted and that it is better to shoot a scene just the moment the children are in the mood.

There has never been a director who understands children better than Bob McGowan, who made all the "Our Gang" comedies. He took Farina when he was about 2 years old and trained him so well that at one time the little colored child was a box office favorite.

Babies Even Trained

I have seen babies at the Hal Roach studio not more than 18 months old being put through the McGowan course of training. Only a man who loved children could achieve such results.

While most of us feel that children should have nothing on their minds but play, and perhaps a little study, we do appreciate the efforts the studios are making to see they get the right schooling, the right care, and at no time are the little ones overworked.

I was one of those most opposed to having a child in pictures, but since I have seen how careful the studios are of all the little tots, and how carefully they are treated, and how much most of them enjoy acting, I have changed my mind. But I know one thing, I will never see a baby in a picture without thinking of all the red tape connected with its appearance.

DRAMA

ELEANOR FRANK will play the leading role in Cronyns "The Lady and the Law," one of the three one-act plays to be presented in the Irene Kaufmann Settlement this Sunday evening.

'Melo' Most Important Play Done on Broadway Within Last Two Weeks

(Continued From Page Eight, This Part)

was adjudged another Racine.

Whereas, now . . . Ah, now he's an altogether other Bernstein. He hurls the unities out of the stage-door. He spreads his "Melo" broad across the boards. He snips it into so many scenes per act that it becomes a processional of living pictures, of little contributory incidents, of rustling pages flipped over and over by a careless thumb. It becomes a household "Grand Hotel." It puts a small old bone through the huge chopper of modern theatrical technique.

That, I think, is its most grievous overstep. This multiscenic idea of the modern theater should be reserved for themes too big for the old-time ways and means. The French triangle play has always made its best effects by remaining pocket-sized. Throwing huge shadows of it does not disguise its trite triangular shape.

Same Old Triangle

M. Bernstein, be it admitted, was out for no disguising. He announced from the start—in the mere title, "Melo," for that matter—that he would be taking the most down-at-the-heels old plot about husband, wife and lover and attempting to give it a new scope, a new significance. And, true enough, he's done it, for all of that. Occasionally he has done it fascinatingly. As often he has soaked it in such tender bathos that it sinks in the Seine in the grand manner of its suicidal heroine.

The dear young lady has been trying to poison her husband in order to join her lover without hindrance or embarrassment. She cannot bear, it seems, to tell her husband the truth—and poison is a kindlier convenience than harsh words.

But when she's suspected by the doctor she wanders remorsefully down to the river bank and throws herself in.

From then on "Melo" is an exercise in the higher griefs. Graveyard and confessional scenes, scenes of exalted duets and self-torturings between the husband and the lover—scenes which, they tell me, were the pride and joy of all Paris weepers, but which went so tawdry and excessive at the first night in New York that I have to report that the house met it with cruel calm. It may be that there was not a dry eyes in the box-office, but the audience sighed for nothing except the long since drowned and departed Edna Best.

Yiddish Players Here Wednesday

Maurice Schwartz and his Yiddish Art Company will appear in the Nixon on Wednesday night in Sholom Asch's "Uncle Moses." Mr. Schwartz, Stella Adler, Joseph Bulov and Lazar Freed are featured, in addition to the complete repertory company of 20. The original sets for this five-act comedy of Jewish life in America will be used. They were designed and executed by Mordecai Gorelik, whose scenery for the Theater Guild productions has received such widespread commendation.

Walsh Continues With Villa Show

Sammy Walsh, dancing master of ceremonies, continues his comic capers at the Villa-Royale, Babcock boulevard. He is supported by Jack Pettis and his orchestra and a floor show, including Marguerite Howard and Clifford and Wayne, dance team.

Good Films on Broadway Bring Showers of Gold

(Continued From Page Eight, This Part)

quit last Wednesday so that "The Public Enemy" might premiere on Thursday morning. "Svengali" will light up the darkened Hollywood Theater May 1.

Broadway looks more and more like Hollywood boulevard with arriving, departing and lingering celebrities, including Bebe Daniels, Gloria Swanson, Robert Armstrong, Ann Harding, Mary Nolan, Chester Morris, Pola Negri, Harry Langdon, Lya De Putti and others whose faces are familiar to the fans. They are waiting impatiently to welcome the lovely Norma Shearer, who gets here next week.

Rudy Is Dickering

Rudy Vallee says he has been in negotiation with Fox regarding another film venture. Rudy is anxious to play a he-man role of the Richard Dix type. He wants every hamlet to see that he's a "regular fellow" and is prepared to fly a plane to Hollywood if the studio calls. Rudy's recent tour grossed an average of $22,000, he says. He and his boys are booked for a London season soon. Rudy and Gilda Gray pulled big business to the Brooklyn Paramount Theater last week.

Hope Williams, Broadway stage favorite, will be able to appear in the theater between radio pictures, according to the terms of her contract. They say here that Buddy Rogers steals "The Lawyer's Secret," in which he was supposed to be the menace. The deal for Lewis Milestone to direct "Grand Hotel" didn't come off. Now it looks like a picture in the East for Paramount. Mary Nolan has signed for that independent production. Story by Charles Reed Jones.

Walter Winchell is taking screen tests for "Queer People." Lya De Putti has a vaude sketch. Daylight saving comes to town. Folks are moving from houses to be razed for Radio City. George Raft, former night club dancer here, got a big hand as a gunman in "Quick Millions."

MAURICE SCHWARTZ will bring his Yiddish Art Players to the Nixon for one performance of "Uncle Moses," a comedy, on Wednesday.

Geo. Arliss And Menjou

(Continued From Page Nine, This Part)

to the smaller towns, where there are fewer coppers.

The film includes a rancher's daughter, the discovery of a gold mine and a battle on a cliff, all of which help keep the good old western flavor. The cast features Richard Arlen, Mary Brian and William (Stage) Boyd. Eugene Pallette and Louise Fazenda are in the cast also, so there ought to be some laughs.

God's Gift to Women," heralded as the story of a modern Don Juan, is the new picture in both the Davis and the Enright. It is all about a great Romeo, who is warned by his physician that even one kiss may prove fatal. Frank Fay is the "gift" and other players include Laura La Plante, Joan Blondell, Charles Winninger, Arthur Edmund Carewe, Louise Brooks, Margaret Livingstone and Charles Judels.

The picture in the Harris is the talk version of "The Connecticut Yankee," which features Will Rogers.

"Stepping Out," filmization of Elmer Harris' stage comedy, with Charlotte Greenwood, Leila Hyams, Reginald Denny, Cliff Edwards and Lillian Bond in the principal roles, is the feature screen attraction in the Aldine. The story is one of oil millionaires who try to produce motion pictures. They fall into the hands of Hollywood "gold diggers" and their troubles begin. Charles F. Riesner, who produced "Caught Short" and "Reducing," is responsible for "Stepping Out."

DOUGLAS STANBURY appears in "Porcelain and Jade," the current Stanley stage show, which features Peter Higgins for a second week.

Cervone's Band In Kennywood

Continuing its hospitality program, which began Saturday night with Joe Falvo's Orchestra playing for the second dance of the season, Kennywood Park this Sunday will present Izzy Cervone and his band in afternoon and evening concerts. Director Cervone's music will include tuneful arrangements of the latest hits, and as extra features, Cassaretta, dramatic soprano; a trio, composed of Harry Bigley, Jack Carney and Art Bonn; and Joe Gerlach, in specialties. Billy Lorette, popular clown cop, is an early booking this season, while Victor Zacchini, the "human projectile" from Italy, will start the summer's free acts on Friday, May 15, the same day the picnic season opens.

West View Park Ready for Season

The regular season in West View Park will be inaugurated next Sunday, May 3. Danny Nirella's Band will furnish the music, giving four concerts. Several vocalists will accompany the band. Free acts will be featured every week, and Barnard's animal circus has been engaged to open May 25. A new children's playground has been laid out near the baseball field, and a new street car entrance and a new administration building have been erected. The picnic season will open May 23. Saturday night dancing already has begun.

New Opera Shows Ideas

(Continued From Page Nine, This Part)

that waltz is about all one remembers of the music after the play is over and one's eyes are no longer moist with sentimental tears.

Debussy and Wagnerian influences are weaker in this opera than in his first, "The King's Henchman." There is a more consistent mood and musical line throughout the drama, but there is nothing new enough, certainly nothing shocking enough to make the musicians parody his inventions as they did when we first heard Debussy and Strauss.

'Jazz Queens' Bill in Academy

In the Academy, "Jazz Queens" will open with a Sunday midnight performance. Joan Collette will be seen in her own specialties and as a featured member of the company. Jessie Reece and Bee Cunningham assist Billy Hagan, comedian. Margie Bartel, soubret, and "Sheikee," dancer, stay another week. With the coming of daylight saving time, the Academy's night shows will begin at 8:30.

Future Bills

ALVIN—*George Sharp Players in Ferenc Molnar's comedy, "The Play's the Thing." (May 4).*

PITT—*Jack Holt and Ralph Graves in film, "Dirigible." (May 4.*

PENN—*Robert Montgomery in film, "Shipmates." (May 1).*

STANLEY—*Lewis Ayres in film, "Iron Man." (May 1).*

FULTON and SHERIDAN SQUARE — *Constance Bennett in film, "Born to Love." (May 1).*

ALDINE—*Gary Cooper in film, "City Streets." (May 1).*

DAVIS—*Bernice Claire in film, "Kiss Me Again." (May 2).*

ENRIGHT—*Lila Lee in film, "Misbehaving Ladies." (May 1).*

HARRIS—*Betty Compson in film, "A Lady Refuses." (May 2).*

Follow the Crowd to RUDY'S
Special Luncheon
Corn Beef & Cabbage
Mashed Potatoes
Pickled Beets
Rolls, Butter
Coffee, Ice Cream
50c
Kosher Style Cooking
Our Specialty
Keep Well by Eating Well
We're Well Equipped to Keep You Well-fed
RUDY'S
238 Diamond St.

WARNER THEATRES
REGENT
ROWLAND
So. HILLS
KENYON
ETNA
SCHENLEY
MANOR
ARSENAL
BELMAR
PLAZA
Wm. PENN
RITZ
CAMERAPHONE
PALACE
AMBRIDGE AMBRIDGE
PRINCE AMBRIDGE

Midnite Show Tonite JACK HOLT in "LAST PARADE"
Joan Crawford in 'Dance, Fools, Dance'
Will Rogers in 'Connecticut Yankee'
JACK HOLT in "LAST PARADE"
Will Rogers in "Connecticut Yankee"
Joan Crawford in 'Dance, Fools, Dance'
Ann Harding in "EAST LYNNE"
Will Rogers in "Connecticut Yankee"
"WOMAN HUNGRY"
Babara Stanwyck in "ILLICIT"
DOUBLE BILL "Captain Applejack" and "VIENNESE NIGHTS"
Winnie Lightner & Joe E. Brown in "SIT TIGHT"
BUSTER KEATON 'PARLOR, BEDROOM AND BATH"
"ARE YOU THERE?" and 'BOUDOIR DIPLOMAT'

MT. OLIVER HARRIS Brownsville Road
JOAN CRAWFORD in "DANCE, FOOLS, DANCE"

SIXTH ST AT THE BRIDGE
FULTON
TOMORROW THRU THURSDAY
THE PICTURE STUPENDOUS!
"GUN SMOKE"
WITH
RICHARD ARLEN
MARY BRIAN
WILLIAM BOYD
EUGENE PALLETTE
LOUISE FAZENDA
Such An Array of Screen Stars Is a Rarity
UNDERWORLD GUNMEN OF THE EAST—MEET THE BAD MEN OF THE WEST IN A DUEL TO THE FINISH
With a girl's heart the prize for the victors. A romance of hard fighting and heart-throbbing adventure that enthralls.
IT'S A DELUGE OF MIGHTY THRILLS
SEE! Eugene Pallette making whoopee with the screen's funniest scream, Louise Fazenda. What a wow!

SHUBERT PITT
LIMITED ENGAGEMENT BEG. MONDAY NIGHT May 4
2:15—TWICE DAILY—8:15
A Sensational Drama of Mighty Emotions and Mighty Triumphs!
OVERSHADOWS ANY PICTURE EVER MADE
DIRIGIBLE
A COLUMBIA PICTURE WITH
JACK HOLT - RALPH GRAVES - FAY WRAY
A FRANK CAPRA PRODUCTION
Evenings..........50c, 75c, $1, $1.50
Daily Mats..........50c, 75c, $1
Mail Orders Now—Seats Thursday
NOTE: THE GEORGE SHARP PLAYERS WILL MOVE FROM THE PITT TO THE ALVIN THEATRE

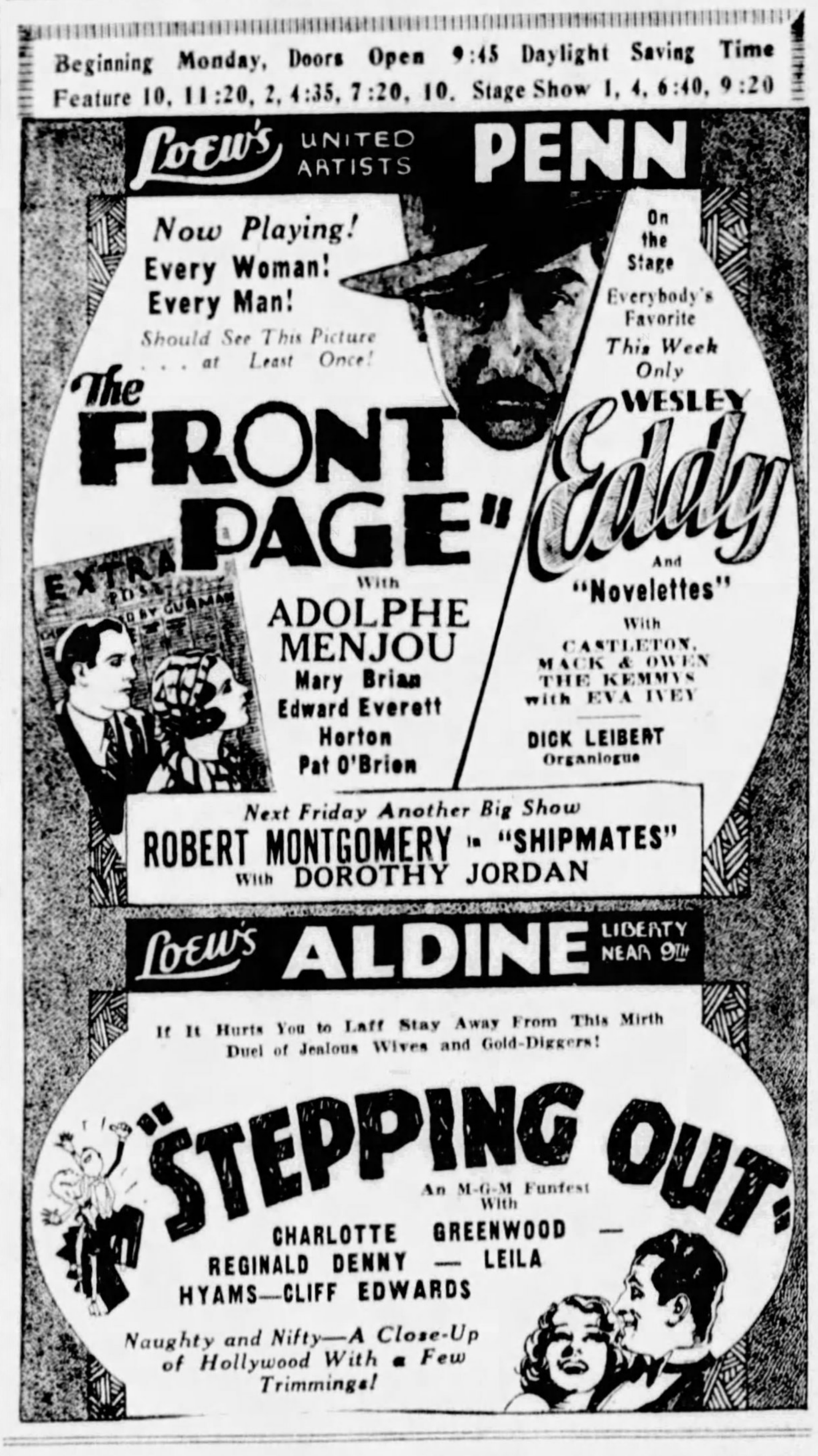

Beginning Monday, Doors Open 9:45 Daylight Saving Time
Feature 10, 11:20, 2, 4:35, 7:20, 10. Stage Show 1, 4, 6:40, 9:20
Loew's UNITED ARTISTS PENN
Now Playing! Every Woman! Every Man! Should See This Picture . . . at Least Once!
The "FRONT PAGE"
With ADOLPHE MENJOU
Mary Brian
Edward Everett Horton
Pat O'Brien
On the Stage Everybody's Favorite This Week Only
WESLEY Eddy
And "Novelettes"
With CASTLETON, MACK & OWEN
THE KEMMYS with EVA IVEY
DICK LEIBERT Organlogue
Next Friday Another Big Show
ROBERT MONTGOMERY in "SHIPMATES"
With DOROTHY JORDAN
Loew's ALDINE LIBERTY NEAR 9th
If It Hurts You to Laff Stay Away From This Mirth Duel of Jealous Wives and Gold-Diggers!
"STEPPING OUT"
An M-G-M Funfest With
CHARLOTTE GREENWOOD — REGINALD DENNY — LEILA HYAMS—CLIFF EDWARDS
Naughty and Nifty—A Close-Up of Hollywood With a Few Trimmings!

RKO SHERIDAN SQ
THE DOWNTOWN THEATRE OF EAST LIBERTY
12 TO 6 25c
NITES 50c
TOMORROW Through Thursday
RICHARD ARLEN and MARY BRIAN IN "GUN SMOKE"
With WILLIAM BOYD
EUGENE PALLETTE
ALSO "WINNING PUTTS" 5th of Johnny Farrell's Golf Series
First Run Showing in Pittsburgh

Warner Bros. Theatres
STANLEY
Pittsburgh Spellbound!
Blood-chilling expose . . . Learn the truth of hush money and "shakedowns" that sent a reporter to his doom!
RICHARD BARTHELMESS
in First National & Vitaphone's Sensational Drama
"THE FINGER POINTS"
—With—
FAY WRAY, REGIS TOOMEY
ROBERT ELLIOT
2nd and Final Week!
PETER HIGGINS
Assisted by
JOE PENNER
'Wanna Buy a Duck'
In an Oriental Fantasy
"Porcelain & Jade"
Featuring
Valentine Vox & Emily Walters
Maureen & Sonny
Larry Adler
Dorothy South
DAVID BROUDY Overture
With
Douglas Stanbury
BERNIE Organlogue
ENRIGHT-DAVIS
NOW AT BOTH THEATRES
DIANA—
Wanted a Dashing Lover.
FIFI—
Longed for a Man to Mother.
DAGMAR—
Desired a Caveman.
He Satisfied Them All!
"GOD'S GIFT TO WOMEN"
Warner Bros. & Vitaphone's Rollicking Farce With That Different Comedian
FRANK FAY
LAURA LA PLANTE—JOAN BLONDELL
Seven Hollywood Beauties.
ENRIGHT STAGE
It's Time to Make Whoopee!
BRIAN McDONALD
Presenting a Jazzy, Peppy Cabaret Revue
"NIGHT CLUB FROLIC"
Featuring
ROME & GAUT
THE DADES
STARR BROTHERS
BOBBY GORDON
EXTRA—BOBBY JONES' FIRST GOLF LESSON
Extra at DAVIS Chimp Comedy, 'CHASING AROUND' ROB'T. RIPLEY, "Believe It Or Not"
WARNER
SUNDAY MIDNITE SHOW
MIDNITE SHOW TONITE! 12 O'clock
A New Arliss!
Earl Derr Biggers' screaming tale of a retired millionaire who dons overalls in search of a new thrill!
MR. GEORGE ARLISS
in His First Modern Role
the Millionaire
Warner Bros. & Vitaphone's Brilliant Drama, with
DAVID MANNERS
EVALYN KNAPP
KARL KRUG Pittsburgh Press Critic . . . Says:
"Arliss' supreme achievement . . . it should run all summer."
Extra Attractions
BOBBY JONES in His First Vitaphone Golf Lesson "HOW TO PUTT"
JOE PENNER in Screen Variety "Sax Appeal"
"SKY HIGH" Vitaphone Variety
HARRIS
NOW—Returned by Popular Demand!
The King of Comedy WILL ROGERS
In Fox's Laff Sensation of 1931
"A CONNECTICUT YANKEE"
25c 1st Floor & Balc. Mats., Eve.
2nd Balc. 10c-15c

RADIO NEWS and PROGRAMS

WE NOW PRESENT

by DARRELL V. MARTIN
RADIO EDITOR

Odd, Strange and—

EVER LISTEN to Dr. Howard W. Haggard on WJAS at 8, Sunday? He is the same fellow who spent months in Pittsburgh experimenting with monoxide gas from automobiles in a miniature tunnel.......out of his tests came the ventilation standards which make it possible for thousands to pass in motor vehicles under the Hudson River via the Holland Tunnel......Yet Dr. Haggard has never been inside the tunnel.....Phil Cook is not related to Joe Cook, stage comedian......Joe Cook's right name is Joe Lopez, Spanish......No, Joe isn't related to Vincent Lopez, the orchestra leader......While writing this we cooked up an idea......Phil Cook has a brother, Burr Cook, who writes the continuity for those exciting "Harbor Light" sketches......Anthony Wons has read 100,000 poems......but he has written only one......four lines long and he has never read it over the radio......Vincent Sorey, of Columbia, had two pet monkeys.....becoming playful they took French leave the other night, climbed a fire escape and draped a neighbor's apartment with banana skins and other tutti-fruitti......the "party" cost Vincent $1,000.

Darrell V. Martin

* * *

Don't Miss These

HEARST RADIO SERVICE offers two exceptional features today— first, the broadcast of Spain's provisional president direct from Madrid over WEAF-WCAE at 1 o'clock; second, an opportunity for you to inspect the world's most powerful broadcasting station of KDKA and W8XK at Saxonburg, Pa. Courtesy cards entitling you to inspect the Saxonburg plant in company with a guide who will be glad to answer any questions, may be obtained today at the front counter of the Pittsburgh Sun-Telegraph office on Bigelow boulevard. Radio's giant transmitter capable of broadcasting on a power of 400,000 watts and at present utilizing an aerial that covers eight acres of ground, will make a very interesting trip for Sunday motorists. Saxonburg-KDKA was constructed at an approximate expenditure of $1,000,000. There are several routes to Saxonburg, which is not far from Butler. Here's the route traveled most by KDKA engineers and used by Percy Boyd, press relations director, when he takes us there for inspection:

Go to Etna, follow the street car line through Etna to the railroad, cross tracks, up hill, then through Dorseyville, Culmerville, Cunningham and other small towns to Saxonburg.

Peter Dixon Writes Book

Writing for the radio—a pursuit quite as intriguing as writing for publication, stage or screen, but far more difficult because "ear appeal must carry the entire show, and withal offering only short-lived rewards by the very ephemeral nature of radio itself—has been made the subject of a book titled "Radio Writing," by Peter Dixon, newspaper columnist, radio playwright and radio performer. Dixon once worked with the I. N. S. Bureau in Pittsburgh. The book is from the presses of The Century Company.

Mr. Dixon.

Only the "keel of radio writing has been laid" and only "some of the ribs are up," the author tells us in the introduction to his book, in which he admits that he feels "in the position of a reporter attempting to dictate a running story of a three-ringed circus.

It is almost too early for such a book, he hints, yet he feels the firm conviction that in time "the literature of radio will take its place with the literature of the theater and the literature that comes from the printing presses."

GIVES "INSIDE STORY"

Among subjects discussed in the book are methods of training radio writers; specialized branches of radio writing; financial rewards; radio taboos and restrictions; radio drama, comedy and melodrama; radio serials; the marketing of radio scripts and ideas, and what may happen when television arrives.

Production managers of stations, continuity writers and even listeners themselves will be interested in the reproduction of several standard manuscripts actually used for network programs. These include the "Skyscrapers," which sent a chill through WCAE listeners not long ago and "Station KUKU," operated by the champion of radio comedians, Raymond Knight, better known as "Ambrose J. Weems, enunciating."

The book is certainly timely and, within the limits imposed by the ever-changing technique of radio, should be of real practical value to the would-be writer for the air. It should be even more interesting to the layman eager to get a glimpse inside the studios to see how this radio thing works. Dixon, 27, formerly in the press relations department of the National Broadcasting Company, writes from a wealth of experience, though he is still a youngster growing up with the very young art of radio. He and his wife, Aline Berry, produce a daily sketch for WJZ known as "Raising Junior."

FIRESIDE

OPERA and fireside favorites comprise Grace Moore's recital on WJAS tomorrow night at 8:30. "By the Bend of the River," "The Lovely Hour" and "Love Is Just a Game" are some of her selections for this program.

Much Activity In Television

WASHINGTON, D. C., April 25.—A tremendous impetus in television interest has started with the opening of a new transmitter in the heart of New York in conjunction with station WGBS. An announcement also comes from the Columbia Broadcasting System that its new station for experimental television will start regular programs about June 1.

Station KMOX, powerful St. Louis station, has applied to the Federal Radio Commission for a television transmitter license as will several other broadcasting stations shortly. From all parts of the country come reports of awakened interest in this subject.

Davis Predicts Many Stations On One Wave

Synchronization Must Be Popularized First, He Tells Sun-Telegraph.

By H. P. DAVIS
Chairman Board of Directors National Broadcasting Company.

Radio nomenclature has been enlarged by the term "synchronizing," descriptive of two or more broadcasting stations operating simultaneously on the same frequency.

Synchronizing of two or more radio transmitters was the child of necessity and grew to maturity several years ago. Since April, 1926, to be exact, radio engineers have been thoroughly familiar with the idea.

Dr. Frank Conrad, assistant chief engineer, developed plans for a feasible system and sent Frank B. Falknor and other radio engineers to New England to apply these new principles to the problem.

CREDIT TO ENGINEERS

Not only were Dr. Frank Conrad and Engineer Frank B. Falknor successful in synchronizing WBZ and WBZA, but they also performed a much more difficult pioneering feat in synchronizing KDKA at Pittsburgh with KYW in Chicago.

During this development a stabilizer was perfected to ride the signal over fading or other interference which might develop. To stabilize the signal was considered at the time to be one of the most important phases of this work and demonstrated emphatically that the system employed for synchronizing was practical when desirable.

Much credit is due to the cooperation of C. W. Horn and Walter Evans. Mr. Horn, now general engineer of the National Broadcasting Company, was then in charge of radio operations of the Westinghouse stations. Mr. Evans assisted Horn and did much to assist in the development of the KDKA and KYW synchronizing development.

CHANNEL EFFICIENCY

Synchronism is one solution of the overcrowded broadcast channel situation. When two or more stations are synchronized, there is immediately available a series of channels to use for other purposes. There are only 90 practical channels in the country and, at present, the number of broadcasting stations is more than 600. Part-time operation, regional assignments, limited power—all these attempted solutions—have only provided the radio listener with a congested dial. Synchronizing promises much to change this situation for the better.

Undoubtedly the steps that have been taken recently will help to popularize the idea and perhaps pave the way for its acceptance by more stations. These steps are the fulfillment of pioneering work accomplished five years ago.

SPORT MAN ABOUT TOWN

HERE HE IS—the boy you have been asking about—"Big Bill" Farren, KDKA sports reporter. Bill's own style of giving ball scores and details of sports events has won him a wide audience. His other programs distinguish him also as one of Pittsburgh's most popular announcers.

Graham McNamee Speaking

It probably would be a great treat for radio fans to meet their favorites away from the microphone in such surroundings, say, as the lunch counter downstairs in the studio building, New York. All the celebrities of the air, some time or other, find themselves pressed for time between broadcasts, and have to snatch a hurried bite in the plebian atmosphere of a drug store.

There's always considerable merriment. You'll hear the stars kidding Joe Hevesi, major domo of the Press Bureau nights, about making his debut on the "boards" of the Palace Theater:

"Layin' 'em in the aisles, Joe?"

"What a place to practice, boy! Why didn't you use the Metropolitan Opera for a tryout?"

But Joe is imperturbable.

"Never mind, we're a panic. Don't forget Floyd Gibbons is in the act," he grins.

Police officers assigned to duty on Fifth avenue in the fifties love to drop in on their rounds. Patrolman Baker got the best of a trial of wits one night, when B. A. Rolfe and some members of his orchestra were "grabbing a bite."

"Let's see your nightstick a minute," called Sam Herman, the demon xylophonist.

He rapped it on the marble counter with a musical sound. Joe Green, another xylophonist, heard the familiar sound produced by the wood, and tried to identify its place in the musical scale.

"Bet you don't know the tone of your club," he said. "It's B-flat."

"You're darn right it's B-flat," retorted the cop. "Ask some of the guys who've had a rap with it."

Brother of Wales Tinkers With Radio

Britain's royal radio fan and tinkerer is His Royal Highness the Duke of York, brother of the Prince of Wales. He has just finished a new screen-grid set in his personal workshop at 146 Piccadilly, and uses it to tune in Europe's radio stations.

12 'Regional' Networks in United States

Largest on Pacific Coast Consists of Eleven Small Stations.

WASHINGTON, April 25.—Though they are little heard of outside the territories they serve, regional networks are assuming a commanding place in radio which even the better known national networks cannot entirely dwarf.

Regional networks usually consist of anywhere from three to a dozen broadcasting stations linked together by telephone wires to carry programs of common origin from a designated "key" station. There are 12 of these nets in the United States.

While the NBC and CBS together have a membership of more than 150 stations, there are at least 50 others which belong to regional chains. In some instances, the regional chain members are members of the national networks.

NBC has 74 member stations. CBS has 77 stations.

New England boasts two regional networks. The Yankee network consists of seven stations, namely, WNAC, Boston, key; WEAN, Providence; WORC, Worcester; WDRC, Hartford; WICC, Bridgeport; WLBZ, Bangor, and WNBH, New Bedford. The other is known as the New England Broadcasting System, and comprises WEEI, Boston; WTAG Worcester; WCSH, Portland, and WJAR, Providence.

Three high power stations have long been operating as the Radio Quality Group to give a scattered but widespread coverage. They are WMAQ, Chicago; WLW, Cincinnati, and WOR, Newark.

The largest independent chain is the United Broadcasting Company, Ltd., with a network of 11 stations all along the Pacific Coast.

Charge Hotels For 'Pickups'

WASHINGTON, D. C., April 25.—Radio reception in the home is in no wise restricted or otherwise adversely affected by the decision of the Supreme Court of the United States. The decision holds that the reproduction of a copyrighted musical composition on a radio set installed in a hotel for the entertainment of guests constitutes an infringement of copyright.

In its broad aspects, the decision appears to mean that hotels, theaters, waiting rooms, barber shops and other places of assemblage where radios are operated must secure a license from the copyright owner to reproduce such music on their receiving sets.

SURPRISE

MADAME ERNESTINE SCHUMANN-HEINK, who appeared here with Roxy's Gang not long ago, greets us as guest artist on the Garden Hour, WCAE this afternoon at 3:30 o'clock.

Talent Parade Goes on Stage

The Talent Hunt, which has been broadcast from KQV for the past three months, will conclude Wednesday evening, when "The Talent Parade," featuring all of the radio-discovered entertainers, performs on the stage of the Fifth Avenue High School Auditorium.

"The Talent Parade" features Uncle Henry's radio proteges—Luella Hubener, the Handkerchief Girl, Midge and Boots, harmony duo; Radio Rascals, juvenile radio orchestra; Schumann Sisters, Radio Ambassadors, Miketeers, Eugene Kelly, Lotta Blues, the Talent Hunt Players, David Jeffreys, Keyboard Kings, Silver Moon, Hawaiians, Art Kelly, V. F. W. Bugle and Drum Corps and other newly-found radio entertainers.

George Seibel Talks On KDKA Tuesday

George Seibel, outstanding dramatic critic, will give a review of the past year and the outlook for next year in a talk over KDKA Tuesday afternoon at 2:30 o'clock. He will be the guest of the Congress of Women's Clubs.

The LOUDSPEAKER

by LOUIS REID

NEW YORK, April 25.—Radio crossed its last musical frontier in America when Stravinsky's "Oedipus Rex" echoed over the nation from the stage of the Metropolitan Opera House. The event marked a new milestone in the progress of the microphone. For its listeners—those who concentrated enough to hear its strange blend of modern and ancient musical styles—may bow to Leopold Stokowski. Stokowski succeeded where the grand marshals of radio had failed. He gained the consent of the Metropolitan for the broadcast. And knowing radio as no one in the higher realms of musical direction knows it, with the exception of Damrosch, he stressed the need of concentration if one was to understand the work.

Louis Reid

* * *

Debbil of Radio Sea

Concentration is the ol' debbil of the radio sea. It is the highest hurdle in the paths of those who would reach the ears. We doubt it will be cleared until television becomes the order of the day. Radio permits such a wide variety of diversion to listeners while music is in the air that today no musical work, no matter how important, can hope for the undivided attention of the armchairs.

Such is not the case with a big sports event. Let the heavyweights or race horses or ball players claim the air waves and all is serene and peaceful in the parlor. Conversation, rattling of newspapers, cries of children are not tolerated. Ears are glued to the loudspeakers in the expectation of a thrill.

Stokowski and other bigwigs of concert appreciate the difficulties of broadcasting heavy music—or for that matter light music—to the fireside.

(Copyright, 1931, King Features Synd., Inc.)

GROGAN GALLERIES
RADIO
ORGAN RECITAL
STATION KDKA
This Evening, 7:30 to 8
A Program of Music significant of the
DIAMOND
April Birthstone

Right now is a most desirable time to select new Platinum mounted Diamond Jewelry or have old jewelry remounted. Platinum mounted Diamond Jewelry in the Grogan collection is at the lowest price in years. The new Diamond tariff reduced the price of Diamonds, and Platinum, like Silver, is down in cost.

Grogan Company
JEWELERS AND SILVERSMITHS
Wood St. at 6th Ave. Pittsburgh, Pa.

PRESIDENT OF SPAIN SPEAKS FROM MADRID TODAY

Eastern Daylight Saving Time.

The provisional president of Spain will be heard on WCAE at 1 o'clock today in a special broadcast from Madrid arranged by the Hearst Radio Service.

9:00 A. M.
KDKA—Silent to 10:45 a. m.
WCAE—Silent to 10:45 a. m.
WJAS—St. Patrick's Church.
KQV—Silent to 11:45 a. m.

10:00 A. M.
WJAS—Tony's scrapbook.

10:15 A. M.
WJAS—Land O' Make Believe.

10:30 A. M.
WJAS—Children (cont'd.)

10:45 A. M.
KDKA—Watch Tower program.
WCAE—St. Andrew's Lutheran Church.

10:50 A. M.
WJAS—Commentator.

11:00 A. M.
KDKA—Grace Reformed Church.
WCAE—Service (cont'd).
WJAS—First English Lutheran Church.

11:45 A. M.
KQV—Melody Three.

12:00 Noon.
KDKA—Service (cont'd.)
WCAE—Service (cont'd.)
WJAS—Jewish art program.
KQV—Italian hour.

12:15 P. M.
KDKA—Roxy's Symphony concert.
WCAE—Roxy's Symphony concert.
WJAS—Jewish (cont'd.)
KQV—Italian hour (cont'd).

12:30 P. M.
KDKA—Symphony (cont'd.)
WCAE—Symphony (cont'd.)
WJAS—International broadcast.
KQV—Italian hour (cont'd).

12:45 P. M.
KDKA—Echoes of the Orient.
WCAE—Classical flashes.
WJAS—H. M. Grenadier Guards Band.
KQV—Dick and Ray.

1:00 P. M.
KDKA—Organ program, featuring Bernie Armstrong.
WCAE—Provisional President Alcala Zamora, of the new Republic of Spain, will speak to radio listeners of America from Madrid, Spain, through special arrangements made by Hearst Radio Service.
WJAS—Band (cont'd.)
KQV—Watch Tower program.

1:15 P. M.
KDKA—Organist (cont'd.)
WCAE—Alcala Zomare (cont'd.)

PITTSBURGH STATIONS

Kilocycles		Meters
980	KDKA	305.9
1220	WCAE	245.8
1290	WJAS	232.4
1380	KQV	217.3

WJAS—Novelty Trio.
KQV—Watch Tower (cont'd).

1:30 P. M.
KDKA—Concert.

"Oh, Lovely Night."

I Know a Lovely Garden......D'Hardlot
Quartet and Ensemble
Overture Miniature from "Nutcracker Suite"......Tschaikowsky
Ensemble
Soldier's Chorus from "Faust"...Gounod
Quartet and Ensemble
Oh, Lovely Night......Ronald
Contralto, Ann Woesthoff
Harp solo (to be selected)
Mr. Schuecker
Calm As The Night......Bohm
Soloist, quartet and orchestra
Hymn—More Love To Thee
Quartet
Moszkowskiana......Arr. by Landley
Ensemble
I Know a Lovely Garden......D'Hardlot
Ensemble

WCAE—National Oratorio Society.
WJAS—The Gypsy Trail.
KQV—Watch Tower (cont'd).

1:45 P. M.
KDKA—Concert (cont'd.)
WCAE—Society (cont'd.)
WJAS—Gypsy Trail (cont'd.)
KQV—Dick and Ray.

2:00 P. M.
KDKA and WCAE—Deems Taylor's musical series.
WJAS—International Colonial and Overseas Exposition program from Paris.
KQV—Dr. Kinniman concert.

2:15 P. M.
KDKA—Series (cont'd.)
WCAE—Series (cont'd.)
WJAS—Cathedral (cont'd.)
KQV—Kinnaman (cont'd.)

2:30 P. M.
KDKA—Ilo May Bailey, soprano; orchestra, direction Herbie Kay.
WCAE—Artists service.
WJAS—Exposition (cont'd.)
KQV—Musical variety hour.

2:45 P. M.
KDKA—Herbie Kay (cont'd.)
WCAE—Artists (cont'd).
WJAS—Ballad hour.
KQV—Variety (cont'd.)

3:00 P. M.
KDKA—National Youth Conference.
WCAE—Moonshine and Honeysuckle.

"Peddlers and Divorce."

WJAS—Symphonic hour with Toscha Seidel.
KQV—Variety (cont'd.)

3:15 P. M.
KDKA—Conference (cont'd.)
WCAE—Honeysuckle (cont'd.)
WJAS—Symphonic (cont'd).

3:30 P. M.
KDKA—Conference (cont'd.)
WCAE—Garden party, Mme. Ernestine Schumann-Heink, contralto, guest artist.
WJAS—Symphonic (cont'd).
KQV—Rescue Society service.
KQV—Variety (cont'd.)

3:45 P. M.
KDKA—Conference (cont'd.)
WCAE—Party (cont'd.)
WJAS—Symphonic (cont'd).
KQV—Society service (cont'd.)

4:00 P. M.
KDKA—Musical program from NBC.
WCAE—Dr. S. Parkes Cadman.
WJAS—The Cathedral Hour.
KQV—Society service (cont'd.)

4:15 P. M.
KDKA—Program (cont'd.)
WCAE—Cadman (cont'd.)
WJAS—Cathedral (cont'd.)
KQV—Society (cont'd.)

4:30 P. M.
KDKA—New York-Honduras flight dinner ceremonies.
Speaker Dr. Carlos A. Perdomo.
WCAE—Cadman (cont'd.)
WJAS—Cathedral (con't.).
KQV—Society service (cont'd.)

4:45 P. M.
KDKA—NBC program.
WCAE—Cadman (cont'd.)
WJAS—Cathedral (con't.).
KQV—Society service (cont'd.)

5:00 P. M.
KDKA—Vesper services of Shadyside Presbyterian Church.
WCAE—Reverie.

Sextet from "Lucia"

College Life......Ensemble
Juanita......Male Quartet
Parade of the Wooden Soldiers......Organ and Xylophone
Let Me Call You Sweetheart......Ensemble
Roamin' in the Gloamin'......Basso
Harvest Moon......Mixed Quartet
The Wearing of the Green..Male Quartet
My Isle of Golden Dreams......Organ
Steamboat Bill......Male Quartet
That Naughty Waltz......Ensemble
Spring Has Redeemed Her Promise......Martin L. Davey
Sextet from Lucia......Ensemble
Indian Love Call..Instrumental Ensemble
Ezekiel Saw de Wheel......Male Quartet
Some Day......Ensemble

WJAS—Rev. Donald Grey Barnhouse.
KQV—15-Minute Men.

5:15 P. M.
KDKA—Service (cont'd.)
WCAE—Reverie (cont'd.)
WJAS—Barnhouse (cont'd.)
KQV—Polish hour.

BEBE DANIELS is more than a movie star. She plays most every sport, drives her own car and flies an airplane. And her latest accomplishment—singing—which we shall hear Wednesday at 9:30 over KDKA.

5:30 P. M.
KDKA—Services (cont'd.)
WCAE—Reverie (cont'd.)
WJAS—Sweetheart hour.
KQV—Polish (cont'd.)

5:45 P. M.
KDKA—Services (cont'd.)
WCAE—Reverie (cont'd.)
WJAS—Sweethearts (cont'd.)
KQV—Phyllis Morton Thimble Theater.

6:00 P. M.
KDKA—Baseball scores; weather.
WCAE—Catholic hour.
WJAS—The Owen Trio.
KQV—Thimble Theater (cont'd.)

6:15 P. M.
KDKA—Cecelia Choir.
WCAE—Catholic (cont'd.)
WJAS—Trio (cont'd.)
KQV—Carolina Song Birds.

6:30 P. M.
KDKA—Organ program.

"The Music Box."

Parade of the Wooden Soldiers
At Dawning
The Music Box
When the Organ Played at Twilight

WCAE—Catholic (cont'd.)
WJAS—Evening Symphony.
KQV—Watch Tower program.

6:45 P. M.
KDKA—Radio review.
WCAE—Catholic (cont'd.)
WJAS—Symphony (cont'd.)
KQV—Watch Tower (cont'd.)

7:00 P. M.
KDKA—Young People's Christian Union Convention of the United Presbyterian Church.
WCAE—Symphony Orchestra and Soloists.
WJAS—Dr. Julius Klein.
KQV—Watch Tower (cont'd.)

7:15 P. M.
KDKA—Salute (cont'd.)
WCAE—Orchestra (con't.).
WJAS—Rhythm Choristers.
KQV—Watch Tower (cont'd.)

7:30 P. M.
KDKA—Organ recital.

Raff's "Cavatina."

March......Rebikov
Andante Cantabile......Dethier
Cavatina......Raff
Chinoiserie......Swinnen
Indian Wail......Dvorak
Toccata......Kinder

WCAE—Nathaniel Shilkret Orchestra.

Play, "The Goal."

The two noted stage favorites, William Faversham and Vivian Tobin, will be featured performers in "The Goal," written by the distinguished English dramatist, Henry Arthur Jones.

WJAS—"Bringing Up Father."
KQV—Good night.

7:45 P. M.
KDKA—Organ (cont'd.)
WCAE—Shilkret (cont'd.)
WJAS—Around the Samovar.

8:00 P. M.
KDKA—Melodies.
WCAE—Choral orchestra directed by Dave Rubinoff.

"Venetian Love Song"

Prelude
Orchestra.
Rudy Vallee Hits
Orchestra.
Venetian Love Song
Orchestra.
"I Don't Want to be Sitting on Top of the World"
Maurice Chevalier.
Just a Gigolo—violin solo
Rubinoff and orchestra.
Blue Again
Orchestra.
Thrill Me
Orchestra.
"En Plus Grande"
Maurice Chevalier.
Whistling in the Dark
Orchestra.
Danse Tzigane—violin solo
Rubinoff and orchestra
I Found What I Wanted in You
Orchestra.
"Right Now"
Maurice Chevalier.
My Cigaret Lady
Orchestra.
Bon Soir
Orchestra.

WJAS—"Devils, Drugs and Doctors," Dr. Howard W. Haggard.

8:15 P. M.
KDKA—Magazine hour.

"Chantyman's March."

Earl Musselman, presented by John B. Kennedy; Wendell Hart, tenor; orchestra direction Ernest LaPrade.

Jack Tar......Sousa
Asleep in the Deep......Petrie
You Wouldn't Fool Me, Would You? from "Follow Through"
Chantyman's March......Sousa
Anchors Aweigh......Zimmermann
Scotchie......White
Slidus Thrombonus......Lake
Whistling in the Dark......Boretz and Suesse
Misterioso Infernale......Borch
Chinese Music......Griselle
Mal De Mer......Senechal
Prelude Dramatique......Mareau
Storm Music......Savino
Moan, You Moaners......Williams
My Sweet Virginia......Rose

WCAE—Chevalier (cont'd)
WJAS—Kate Smith and her Swanee Music.

8:30 P. M.
KDKA—Magazine hour (cont'd.)
WCAE—Chevalier (cont'd.)
WJAS—Editing the News.

8:45 P. M.
KDKA—Magazine hour (cont'd.)
WCAE—Chevalier (cont'd.)
WJAS—The Gauchos.

9:00 P. M.
KDKA—Magazine hour (cont'd.)
WCAE—David Lawrence, "Our Government."
WJAS—Playgirl series, Irene Bordoni.

9:15 P. M.
KDKA—KDKA Players.
WCAE—Classic hour.

"Auf Wiedersehn"

Wilbur Evans, bass-baritone; Agnes Davis, soprano; Hazel Arth, contralto; and Edward Kane, tenor.

March of the Toys, from "Babes in Toyland"......Herbert
Orchestra.
Stephen Foster Medley
Old Folks at Home
Come Where My Love Lies Dreaming
De Camptown Races.
Quartet with orchestra.
Capt. Stratton's Fancy......Taylor
Mr. Evans with orchestra.
Auf Wiedersehn, from "The Blue Paradise"......Romberg
Tenor and Soprano duet with orchestra.
By the Waters of the Minnetonka......Lieurance
Quartet with piano.
Schon Rosmarin......Kreisler
Orchestra.
Waltzes from "Bitter Sweet"..Coward
Zigeuner.
Kiss Me.
Soprano solo and duet with tenor.
What Is Love?
I'll See You Again.
Contralto solo and quartet.

WJAS—Playgirl (cont'd.)

9:30 P. M.
KDKA—World adventures with Floyd Gibbons.
WCAE—Classic (cont'd.)
WJAS—Detroit Symphony Orchestra and Edgar Guest.

"Who Has Yearned Alone?"

Military March......Schubert
Barcarolle, from "Tales of Hoffmann"......Offenbach
Edgar A. Guest.
One Who Has Yearned Alone......Tschaikovsky
Soprano solo by Muriel Kyle.
Overture to "The Merry Wives of Windsor"......Nicolai
Xylophone solo by Fred S. Paine.

9:45 P. M.
KDKA—Salute to machinery industry; orchestra, direction Zoel Parenteau.

"Apple Blossoms."

Jungle Dance......Rapee
Marche Militaire Francais...Saint-Saens
Duex Pigeons......Messager
La Fete (Scenes Napolitaines)...Massenet
Apple Blossoms (Selections)......Kreisler
Signature

WCAE—Big Brothers' Club.
WJAS—Symphony (cont'd.)

10:00 P. M.
KDKA—Salute (con't.).
WCAE—Brothers (cont'd.)
WJAS—Jesse Crawford, poet of the organ.

10:15 P. M.
KDKA—Charles Francis Coe.
WCAE—Clarence Darrow, attorney for the defense; George Gordon Battle, prosecutor.
"Trial of Aaron Burr."
WJAS—Jesse Crawford (cont'd.)

10:30 P. M.
KDKA—Slumber music.

Senator James J. Davis.

Senator James J. Davis, of Pennsylvania, former Secretary of Labor, will be the principal speaker in a silver anniversary celebration.

Sweeten It
Orchestra and trio.
Triana (Paso Doble)
I Surrender Dear
You Will Remember Vienna
Donna Clara

WCAE—Trials (cont'd.)
WJAS—Fortune Builders.

10:45 P. M.
KDKA—Slumber music (cont'd.)
WCAE—Sunday at Seth Parker's.
WJAS—The Waste Basket, presented by Francis Owen.

11:00 P. M.
KDKA—Weather; sport review.
WCAE—Seth Parker's (cont'd.)
WJAS—Waste Basket (cont'd.)

11:15 P. M.
KDKA—Hugger harmonies.
WCAE—Weather; good night.
WJAS—Good night.

11:30 P. M.
KDKA—South Sea Islanders.

12:00 Midnight.
KDKA—Good night.

OUR DAILY FOOD
CHILD GROWTH AND DEVELOPMENT
A talk by Dr. Lafayette B. Mendel on A&P's program tomorrow over stations
KDKA 9:45 A.M. WCAE 9:45 A.M.

A TALK BY
MRS. KARL EMMERLING
Mrs. Emmerling, who is Personal Service Officer of The Colonial Trust Company, will discuss the modern method for the care of homes and gardens during the absence of the owner.
KDKA
Tomorrow morning at 11:45
THE COLONIAL TRUST CO.
Fourth . Wood . Diamond

TIME CHANGE
Old Dutch Girl Program
During daylight saving period
9:45 a. m.
Eastern Daylight Time
(8:45 a. m. Eastern Standard Time)
The snappiest program on the air—Monday, Wednesday and Friday over the Columbia Broadcasting System.
Tune in Station WJAS

The BOOK SHELF For Readers and Writers by George Seibel

Authors Write Books On Many Subjects In This Pittsburgh

George Seibel

"O THAT mine adversary had written a book," the cry of Job, doesn't give a moment's pause to Pittsburgh writers, who turn out books without waiting for their adversaries. Clarence Edward Macartney's latest volume is in a field where his adversaries will hardly follow. "Lincoln and His Cabinet" (published by Scribner) is history—and solid history. It shows much research and clear vision. He has examined manuscripts and unpublished diaries, the source material of history, and has produced a living picture of President Lincoln's human environment.

Names like Seward, Chase and Stanton are well known, and in Pennsylvania the name of Simon Cameron is remembered. But Caleb Blood Smith, Edward Bates, Montgomery Blair and even Gideon Welles are mere sound to most readers not addicted to a steady diet of American history. Dr. Macartney exhumes these worthies from oblivion.

Take Edward Bates, of whom Lincoln himself thought possibly "that the very best thing that can be done will be to nominate Mr. Bates."

Who knows Bates today?

Three Towering Figures

More space is devoted to Seward and Chase, naturally, than to any of the others. They were the Titans of the tribe, along with Stanton.

But even Simon Cameron, first engineer of Pennsylvania's ruthless political machine, and Caleb Smith, lisping Cicero from Indiana, both appointed to the cabinet as the outcome of political bargaining, seem to have had qualities of distinction. Cameron was the only man Lincoln consulted about the vice presidency in 1864. And Smith is reputed to have been the most effective speaker in the first campaign, next to Honest Abe himself.

Dr. Macartney has spiced his fine book with scores of authentic anecdotes out of the hundreds that are afloat. He is very careful and accurate — aside from a reference to "Rawlins' Ancient History," which obviously should be Rollin's, there is hardly an obvious slip in the goodly volume. It is a proud achievement for this Pittsburgh author.

Cleven on Bolivar

Another solid historical work by a Pittsburgher is Prof. N. Andrew N. Cleven's translation of C. Parra-Perez' "Bolivar" (published by Pittsburgh Printing Company). The Washington of South America was a political thinker as well as a dauntless revolutionary. The work of Parra-Perez is timely because the world has recently celebrated the centenary of the "Liberator." It is important because we north of the Equator know too little of Latin-American history and ideals. Prof. Cleven, now in South America, has Englished the book with scholarly enthusiasm.

Disciple of Walton

Charles Reitell turns to a less exciting but no less inspiring pursuit in "Let's Go Fishing" (published by McGraw-Hill). He proves that cost-finding on iron and steel has not driven poetry and the love of nature from his soul. It is the most charming piscatorial book I've read since Van Dyke's "Fisherman's Luck," and one of the most beautifully made volumes, with illustrations by Elmer A. Stephan and a foreword by Gifford Pinchot.

Another Pitt man, Dr. Oliver L. Reiser, has produced "Humanistic Logic for the Mind in Action" (published by Crowell). He bases his book on the sane theory that man learned to think as a child learns to walk. While his readers hear all about the 57 varieties of syllogisms and the fallacies of amphiboly or the undistributed middle, he is up-to-date enough to take in Vaihinger and Whitehead and even Watson. It is a solid text-book with the element of readability.

Harry C. McKown, also of Pitt, provides a very useful work on "Assembly and Auditorium Activities" (published by Macmillan). Overflowing with ideas, suggestions, programs and practical information, this volume ought to be in the hands, not merely on the shelves, of every educator.

Things Surely Believed

Clarence Edward Macartney, when he's not a historian, is pastor of Pittsburgh's First Presbyterian Church, and fortifies faith with double adverbs in "Things Most Surely Believed" (published by Cokesbury). Here are 12 sermons on the Apostles' Creed. "Deplorable, disgraceful and dangerous" are the words he uses to describe the Laodicean confusion of the modern pulpit. Dr. Macartney is a Fundamentalist.

"Bound in Shallows"

A new novel by Marie Tello Phillips, "Bound in Shallows" (published by Mitre Press), discusses the gay and promiscuous habits of the younger generation, with their petting parties and cigarets and gin. Although the story depicts a wild and wicked flapper paradise, it shows virtue triumphant at the close. It is written in a lively and quick-moving style.

C. Hale Sipe, Pennsylvania historian, has written a supplement to his great book on "The Indian Wars of Pennsylvania," consisting of hundreds of notes on the 29 chapters of the first edition. The meaning of our Indian names — "Allequippa" means a hat—is specially interesting.

Here are half a dozen books plus twain to prove that Pittsburgh authors are neither extinct nor idle.

Birthdays of Authors

Today, April 26 (1787)—Ludwig Uhland, German poet.

April 27 (1737)—Edward Gibbon, English historian. "Decline and Fall of the Roman Empire."

April 28 (1780)—Charles Nodier, French poet and critic.

April 29 (1841)—Edward Rowland Sill, American poet.

April 30 (1834)—Sir John Lubbock, English writer. "Pleasures of Life."

May 1 (1672)—Joseph Addison, English essayist. "Spectator."

May 2 (1772)—Novalis, German mystic and poet.

Ready Tomorrow!

My Experiences in the World War

By General John J. Pershing

Here are two volumes that you will certainly want on your own book shelves. The years will increase their value for your children. And students of history for generations will prize them as an invaluable original source of World War material.

This is the whole story of what America did in the War—told by the man who knows it. Secret and hitherto unpublished documents are at last made public . . . are made into a deeply fascinating narrative.

Two volumes with complete illustrations $10.00

BOOKS . . . MAIN FLOOR

KAUFMANN'S
FIFTH AVE. PITTSBURGH

TRIANGLES IN LATE NOVELS

The well-known stepmother motif of the old fairy tales is developed into a modern novel by Gladys Knight in "Binny's Women" (published by Century). The tragic triangle is drawn in old New Orleans with really effective art.

East meets West at various angles of incidence in Louise Jordan Miln's romance, "The Vintage of Yon Yee" (published by Stokes). The heroine is hyphenated Chinese and English. Shall she wed the Chinese or the English lover? It is a fragrantly colorful story.

Marguerite Steen goes back to the days of Napoleon and Nelson for her story, "They That Go Down in Ships" (published by Cosmopolitan). It is a stirring tale of suffering and loyalty with a dramatic climax at the battle of Trafalgar.

The author of "Brook Evans" can write lyric realism and the author of "Suppressed Desires" can write genteel comedy. Susan Glaspell has done both in "Ambrose Holt and Family" (published by Stokes), and she has drawn her triangle with the hero's father, coming back to disturb the current of life, as the apex of trouble.

M. A. Dormie's "Snobs" (published by Appleton) couldn't be anything but a comedy. Mollie, the American heroine, holds her own in an atmosphere of prunes, prisms and prejudice, in religious and racial aspects.

The question Paul Bourget has debated in French and Eden Philpotts in English—whether a man can truly love two women—is the kernel of Eleanor Farjeon's "Ladybrook" (published by Stokes). Rural England is the happy scene of the drama which weaves several generations and families into a web of varied life and passion, very vividly presented.

FICTION MURDER STILL POPULAR

Blood and mystery abound in recent books. Elsie N. Wright tells of "Strange Murders at Greystones" (published by International) in a true shilling-shocker series of shudders in which newspaper people play the principal roles. Elaine Hamilton goes into the theatrical world for gore and clues in "The Westminster Mystery" (published by Century), while we are taken into the organ-loft of a cathedral by George A. Birmingham in his "Hymn-Tune Mystery" (published by Bobbs-Merrill), humor spicing horror.

Temple ruins, hidden treasure, violent death, madness and danger are the main ingredients of Robert J. Casey's "Cambodian Quest" (published by Bobbs-Merrill). From San Francisco to Saigon the newspaper heroine cruises into wild adventure and colorful romance, with seven-headed cobras and emerald idols, murder and mystery, along her path. It's a real thriller written with bright ink that crystallizes in fine and shiny words.

FAMILY'S WOES IN WAR NOVEL

Not since Baroness von Suttner wrote her memorable "Lay Down Your Arms" has there been a book dealing with international murder, from the viewpoint of the family, more tellingly than Henrietta Leslie's novel, "Mrs. Fischer's War" (published by Book League). Her tale shows what the women at home suffer while their husbands and sons are at the front. Mrs. Fischer, an Englishwoman, was married to a German who had left Germany before the age of military service. He lived his adult life in England, loved his adopted country passionately, and had a thoroughly English son.

Mr. and Mrs. Fischer happen to be traveling in Germany when England declares war. They have to make a hasty exit. Carl Fischer hates war and loves England, but Germany is his native country after all, and there rises the question which country should claim his loyalty.

Miss Leslie's novel is well written and should appeal to both men and women. There is the English son who went out to fight against the German father, and both of Mrs. Fischer's loved ones come back mere wrecks of their former selves. The novel will strengthen the growing feeling that the individual must resist international crime until it is outlawed like dueling and gladiatorial combats.

BEST SELLERS IN PITTSBURGH

The following books are selling best in Pittsburgh book stores, according to lists furnished by Brentano's, J. R. Weldin Company, Jones' Book Shop, Priscilla Guthrie's Book Shop, Hays' Book Shop, Kaufmann's Book Department, Horne's Book Department, Gimbels' Book Department, Rosenbaum's Book Department and Boggs & Buhl's Book Department:

"Captain Blood Returns," by Rafael Sabatini.

"The Dean's Elbow," by A. E. W. Mason.

"Gitana," by Robert W. Chambers.

"The Magnet," by Maxim Gorki.

"No One Man," by Rupert Hughes.

"About the Murder of the Clergyman's Mistress," by Anthony Abbot.

"America's Way Out," by Norman Thomas.

TWO REAL HEROES OF OUR AMERICA

One of the greatest of America's social thinkers is portrayed by Louis F. Post in "The Prophet of San Francisco" (published by Vanguard). Henry George, whose Single Tax theory profoundly influenced political philosophy, did not aim statutes at symptoms, as our shallow statesmen do. Whether or not his scalpel cuts to the real root of the disease of poverty, "he was a thorough-going democrat in the broadest sense of that sadly narrowed term." Post, who died in 1928, has left an intimate and sympathetic picture of the master he admiringly followed.

Another American who left a fine legacy of unselfish devotion is Dr. Harvey W. Wiley, whose "History of a Crime" tells how the national food law, passed to prevent adulteration and poisoning, was nullified for profit. It is a glimpse of the sort of politics that dominates our child labor and public service situations, and nearly every scene of our social tragedy.

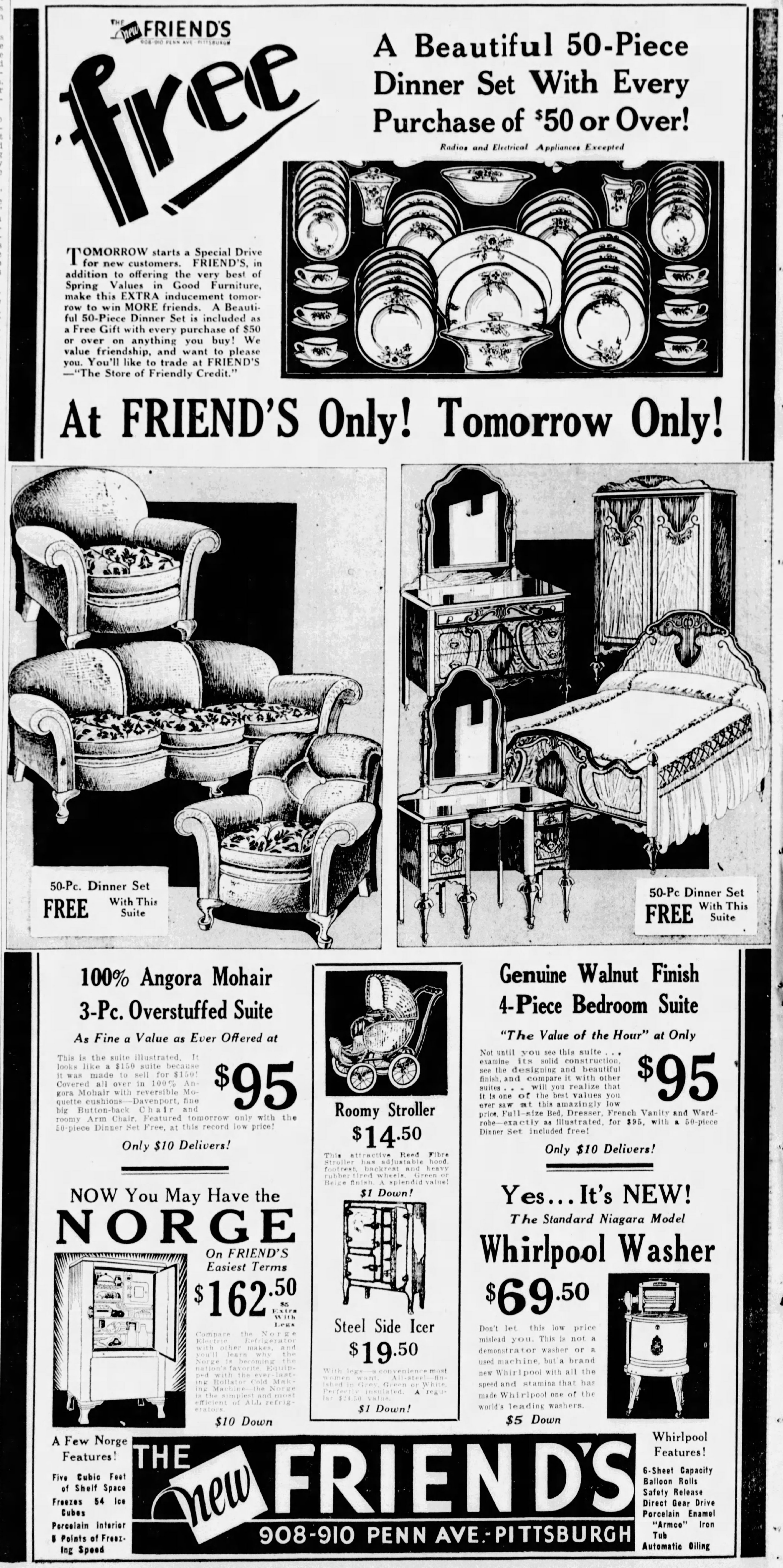

THE new FRIEND'S
908-910 PENN AVE.-PITTSBURGH

free

A Beautiful 50-Piece Dinner Set With Every Purchase of $50 or Over!

Radios and Electrical Appliances Excepted

TOMORROW starts a Special Drive for new customers. FRIEND'S, in addition to offering the very best of Spring Values in Good Furniture, make this EXTRA inducement tomorrow to win MORE friends. A Beautiful 50-Piece Dinner Set is included as a Free Gift with every purchase of $50 or over on anything you buy! We value friendship, and want to please you. You'll like to trade at FRIEND'S—"The Store of Friendly Credit."

At FRIEND'S Only! Tomorrow Only!

50-Pc. Dinner Set FREE With This Suite

50-Pc Dinner Set FREE With This Suite

100% Angora Mohair 3-Pc. Overstuffed Suite

As Fine a Value as Ever Offered at

$95

This is the suite illustrated. It looks like a $150 suite because it was made to sell for $150! Covered all over in 100% Angora Mohair with reversible Moquette cushions—Davenport, fine big Button-back Chair and roomy Arm Chair. Featured tomorrow only with the 50-piece Dinner Set Free, at this record low price!

Only $10 Delivers!

Roomy Stroller

$14.50

This attractive Reed Fibre Stroller has adjustable hood, footrest, backrest and heavy rubber tired wheels. Green or Beige finish. A splendid value!

$1 Down!

Genuine Walnut Finish 4-Piece Bedroom Suite

"The Value of the Hour" at Only

$95

Not until you see this suite . . . examine its solid construction, see the designing and beautiful finish, and compare it with other suites . . . will you realize that it is one of the best values you ever saw at this amazingly low price. Full-size Bed, Dresser, French Vanity and Wardrobe—exactly as illustrated, for $95, with a 50-piece Dinner Set included free!

Only $10 Delivers!

NOW You May Have the NORGE

On FRIEND'S Easiest Terms

$162.50

$5 Extra With Legs

Compare the Norge Electric Refrigerator with other makes, and you'll learn why the Norge is becoming the nation's favorite. Equipped with the ever-lasting Rollator Cold Making Machine—the Norge is the simplest and most efficient of ALL refrigerators.

$10 Down

Steel Side Icer

$19.50

With legs—a convenience most women want. All-steel—finished in Grey, Green or White. Perfectly insulated. A regular $24.50 value.

$1 Down!

Yes... It's NEW!

The Standard Niagara Model

Whirlpool Washer

$69.50

Don't let this low price mislead you. This is not a demonstrator washer or a used machine, but a brand new Whirlpool with all the speed and stamina that has made Whirlpool one of the world's leading washers.

$5 Down

A Few Norge Features!

Five Cubic Feet of Shelf Space
Freezes 54 Ice Cubes
Porcelain Interior
5 Points of Freezing Speed

THE new FRIEND'S
908-910 PENN AVE.-PITTSBURGH

Whirlpool Features!

6-Sheet Capacity
Balloon Rolls
Safety Release
Direct Gear Drive
Porcelain Enamel "Armco" Iron Tub
Automatic Oiling

SOCIETY THE SUNDAY SUN-TELEGRAPH AND CLUBS

PITTSBURGH, APRIL 26, 1931

Social World Turns to Plans for Debuts and Weddings

Folks of Social Set Preparing For Most Brilliant Hymeneal Spectacle of May and June

Top hats that haven't been aired since the Easter parade will be much displayed in the weeks to come, and new gowns galore will be added to the wardrobe of the feminine half of the social world. For the season of spring weddings is upon us, one of the most delightful periods of the year.

No less than eight prominent weddings will take place during May and June, with seven of these planned for the glorious month of June.

Popular Mary Shiras is the May bride-to-be. Heading the procession of June will be Virginia Furey, followed by Elizabeth Wells, Peggy Lynn Stevenson, Grace Clarke, Mary Rhodes and Carolyn McKee, wtih Peggy Milligan's wedding on June 27 as a grand climax.

Mary Shiras, daughter of MacGilvray Shiras, of Aylesboro avenue, will become the bride of Karl Adams Dietrich, son of the Gustav Dietrichs, of Detroit, on Saturday, May 23, at 5:30 o'clock in the family home. A small reception will follow.

Her roommate at school, Mrs. George Stevenson Fenton, of Buffalo, will be her matron of honor, and her little cousin, Jane Shiras, of Cleveland, will be her flower girl. And Tedford Bachman, of Sharon, Pa., will be best man.

Vivacious Virginia Furey will marry Dr. David A. Cooper, of Philadelphia, son of Mrs. John D. Cooper, of Henderson, S. C., on Monday, June 1, at 5:30 o'clock in the Shadyside Presbyterian Church.

On June 8 Elizabeth Dewey

(Continued on Page Three, This Part.)

Katharine Frazer to Make Bow To Society on Thanksgiving Day At Tea in Pittsburgh Golf Club

By PATRICIA PITT

Two topics one simply can't keep away from in the springtime are plans for debuts and weddings. And no wonder, for her debut and wedding are really the two most important events in a society girl's life.

And now after this preamble I shall proceed to talk about these two glamorous events.

First of all I want to chat a few minutes about one of the most prominent and likeable debutantes in the bud list of 1931, Katharine Frazer, daughter of the John G. Frazers. Her parents will present her, probably at a tea-dance, on Thanksgiving Day in the Pittsburgh Golf Club.

On the following evening, the night of the Cinderella Ball, the deb's uncle and aunt, Senator and Mrs. David Aiken Reed, are planning to entertain with a dinner in her honor.

And now for bridal matters. There was a wedding yesterday in Evanston, Ill., of great social interest there, and here, too. The bride was Janet Seely, daughter of the Garrett Teller Seelys, of Evanston, Ill., and the bridegroom Richard Johnston Swan, son of Mrs. Robert J. Swan, of Walnut street.

The wedding took place at 4:30 o'clock in the Seely home with the Rev. Dr. David Hugh Jones, of Evanston, as officiant. A reception followed the ceremony.

The sunporch of the home, decorated with palms and spring flowers and lighted by candles, was the scene of the ceremony. An eggshell satin gown, trimmed with rose point lace, was chosen by the bride, whose veil of tulle and lace cascaded over her court train of satin. Her flowers were calla lilies.

Her only attendant, her sister, Mrs. Bruce Hamilton, of East Orange, N. J., wore green lace and carried spring flowers.

Serving as best man was John Watzek, Jr., of Chicago, and as ushers, Thomas Swan, brother of the bridegroom; Robert Womsley and Norman Winston Halls, all of Pittsburgh.

Among the Pittsburgh guests at the wedding were Mrs. Swan, the bridegroom's mother; Annie Swan, his sister; William Manning Swan and Robert Swan, Jr., his brothers; Mrs. Robert Swan, Jr., and the Horace Womsleys.

On Thursday night the bridegroom was entertained at a bachelor dinner. Friday night the rehearsal dinner was given in the Evanston Golf Club.

Boxholders for the Children's Theater play, "Little Women," sponsored by the Woman's City Club, to be given at the Nixon Theater Saturday afternoon, May 9, at 2:30 o'clock are Mrs. Frank T. Hogg, Mrs. Joseph W. Marsh, Mrs. George S. Baton, Mrs. H. Fred Mercer, Mrs. A. S. F. Keister, Mrs. Charles Todd, Mrs. E. Bruce Hill, Mrs. Robert Swan, Jr., Mrs. C. R. Miller, Mrs. Cooke Bausman, Mrs. H. C. McEldowney and Mrs. David I. McCahill.

EXCLUSIVE PHOTO by Pittsburgh Sun-Telegraph.
Miss Carolyn McKee

Mrs. William Manchester Green

Photo by Trinity Court.

EXCLUSIVE PHOTO by Pittsburgh Sun-Telegraph.
Miss Virginia Furey

Stage Group Series Ends On May 12

An important date in the social calendar of next month will be May 12, when the Stage and Play Society will give its fourth and final performance of the season in the Twentieth Century Club.

Three plays will be presented under the direction of George William Smith, of Carnegie Institute of Technology. Producers for the evening will be Mrs. George S. Oliver and Mrs. William Singer Moorhead.

Miss Madeleine McClintock, Mrs. Jacob S. Payton and Mrs. Bennett Oliver will appear in "What Never Dies," by Percival Wilde.

The cast for James M. Barrie's "Half an Hour" includes Marjorie Kimball, Mrs. William Singer Moorhead, Harold Geoghegan, Alan Donnelly, George Pomeroy Bassett, III, and William R. Scott.

Mrs. Edward J. House and Dr. Howard Schleiter form the cast for the third play, Maurice Baring's "Alexander's "Horse."

Mrs. Rea Returns After Spending Winter in South

One of Palm Beach's most faithful winter residents, Mrs. Henry R. Rea, has returned to her Sewickley Heights home. After a brief visit in Washington, she returned to the famous Florida resort before coming north. She was honored at farewell dinners galore. Among her hosts were the George A. Kinlocks and Addison Mizner.

Golf Season Opens May 8

The women golfers of the Pittsburgh Field Club will open their season on Friday, May 8, with a breakfast at 10:30 o'clock in the clubhouse, to be followed by a nine-hole medal play.

May 22 will bring a mixed two-ball foursome for the players. Mrs. J. B. Kelly is general chairman of women's golf, assisted by Mrs. Karl W. Warmcastle, Mrs. W. A. Weston, Jr., Mrs. Marshall Lasher and Mrs. Karl Trehaser.

Home Scene Of Wedding

One of spring's weddings that has interested society folks took place Saturday night, April 18, at 7 o'clock, in the home of the Harry Dangerfields, in South Negley avenue, when their daughter, Dorothy Dangerfield Haxall, married Thomas G. McCutcheon, Jr., son of Mrs. Thomas G. McCutcheon, of Castleman place.

MRS. WILLIAM MANCHESTERGREEN, was Elizabeth Goehring, daughter of the Harry Morgan Goehrings.

Among the June brides will be Miss Carolyn McKee, daughter of Dr. and Mrs. George J. McKee, who will wed Dr. A. Boyd Miller, Jr., of Erie, on June 25, and Miss Virginia Furey, who will wed Dr. David Alexander Cooper, of Philadelphia, on June 1.

Bride-Elect Entertained

Tuesday afternoon Mrs. Richard W. Bailey, of Sewickley, entertained at a luncheon in honor of her house guest, Jane Davis, daughter of the Stephen B. Davises, of New York, and Las Vegas, N. M., whose betrothal to Ferdinand Whitall Bailey, son of Mrs. Bailey, was announced recently.

Amateur Players' Contest to Be Staged This Week

15 Groups to Compete With One-Act Plays; Two New Trophies Offered

By MRS. CHARLES M. BREGG
Club Editor

That Pittsburgh is becoming increasingly drama-conscious is obvious to anyone who takes the few minutes necessary to look over the weekly "Drama League Review" in which is kept a faithful record of local dramatic activities. Those who study such trends say much of this interest may be ascribed to the work done by drama departments of organizations like the Twentieth Century Club, the College Club, Woman's Club of Wilkinsburg, the Woman's Club of Mt. Lebanon and others, as well as by the schools and colleges of the city.

These activities seem to find their climax each year in the Amateur Players' Contest of the Drama League in which various awards are offered for the best productions of one-act plays by non-professional groups.

Fifteen in Contest

This year, the seventh for the local league, 15 groups will enter the contest. This is especially interesting in view of the fact that the Little Theater Tournament in New York City have been abandoned on account of adverse conditions.

Many factors are combining most auspiciously in the local contest Tuesday, Wednesday, Thursday and Friday, one of the most important being that the dramatic critics of all the city newspapers have consented to act as judges, thus giving the amateurs the benefit of being judged by men whose training and experience have fitted them to give expert and impartial opinion. The judges are George Seibel, William J. Lewis and Clarence E. Grundish, of the Sun-Telegraph; Harvey Gaul and Harold W. Cohen, of the Post-Gazette; Karl Krug, of the Press, John J. O'Connor, Jr., of Carnegie Institute, and Mrs. Frank R. Wheeler, president of the Drama League.

Another important change this year is in the place—the contest is to be held in the Irene Kaufmann Settlement auditorium, Center avenue, said to be the best equipped little theater in the city.

New Trophies

In recognition of the civic and cultural values of the contests, two members of the board of directors of the league have donated silver trophies this year, one of which will be given outright to the group ranking second to the first prize winner. Carroll H. Fitzhugh, president of the Stage and Play Society, has presented the trophy for the adult group and a second has been offered by Mrs. Wheeler for award to the winning school group. It, too, will be given unconditionally.

Still another important aspect this year is that four original plays, all by Pittsburghers, will be among the contesting productions. They are Ray E. Hurd's "Little Black Hands," which the Gargoyle Club will present; Mr. Fitzhugh's sophisticated comedy, "Margaret in Naxos," which will be given by the Washington Drama League; "Mistakes," by Gaylord Gene Whitlatch, a Pitt student, and "The Misses Biffin," by Miss Beatrice Lewis, senior at Pennsylvania College for Women.

Hard Worker

The souvenir program contains an introduction by Elmer Kenyon, honorary president, who originated the contests in Pittsburgh. And, while mentioning individuals, in all fairness one must speak of Mrs. Lane Thompson, without whose tact, resourcefulness and executive ability the contests would probably never have moved with the celerity and great interest which they have. Indeed, one questions whether the contests would ever have continued had it not been for Mrs. Thompson and her unflagging enthusiasm.

The plays will begin promptly at 8:15 o'clock and no latecomers will be admitted while the curtain is up.

Program of Plays

The program is:

Tuesday evening — Emerson Club of Sacred Heart Church in Synge's "Riders to the Sea." Dacomira Players in William Hazlett Upson's "The Master Salesman;" Mothers Club of Carrick in "Sparkin'", by E. P. Conkle.

Wednesday—The Troupets in "Mistakes," by Gaylord Gene Whitlatch; Dramatic Club of Pennsylvania College for Women in "The Misses Biffin," by Beatrice Lewis; Thiel Players of Thiel College in "Jazz and Minuet," by Ruth Giorloff.

Thursday—Emory Dramatic Society in "The Bishop's Candlesticks," by Norman McKinnel; Allderdice High School Players in "Hand of Siva," by Kenneth Sawyer Goodman and Ben Hecht; Perry High School Players in "On the Lot," by Florence Ryerson and Colin Campbell Clements; Mt. Lebanon Woman's Club in the Ryerson-Clement play, "Men Folk."

Friday—Jamestown Players' Club in "In the Secret Places," by Elsa Behaim Nessenson; Gargoyle Society of Shady Side Academy in "Little Black Hands," by Ray E. Hurd; Washington Drama League Players in "Margaret in Naxos," by Carroll H. Fitzhugh; Sewickley Valley Cot Club, "Duetto," by Katherine Stanberry Burgess.

INCIDENTALLY—

Sunday afternoon "open door" programs are given by the Woman's Club of Chicago and to these all women are invited whether they are or are not members of the club. An especial welcome is extended to visitors passing through the city. Why not such a movement in Pittsburgh?

Mrs. W. C. Hawley, former president of the Edgewood and Wilkinsburg Woman's Club, has three times been a member of five living generations. The picture of one of these five-generation groups was included by Mrs. Hawley in the heirlooms which she exhibited at the Wilkinsburg Club last Monday.

In the new posture classes which the Woman's City Club has organized, Miss Lise Nordeau knocks our ideas sky-high by demonstrating how wrong the old and much practiced "squatting" exercise is with its "toes and knees out."

Homewood Women To Hear Home Head

Mrs. Frank M. Fulmer, superintendent of the Florence Crittenton Home and a member of the Homewood Women's Club, is the speaker announced for tomorrow's meeting of the club in Homewood Carnegie Library. Mrs. W. H. Reinherr, leader for the afternoon, will be assisted by Mrs. H. R. Davis, Mrs. Sarah Field, Mrs. W. I. Goss and Mrs. Alice Harter.

Judge to Address Welfare Meeting

Judge Sara Soffel will address the monthly meeting of the Friendly Welfare Club in McCreery's Tuesday afternoon. Music will be furnished by Mrs. Roberta Deahl and Mrs. Marcella Lewis, with Mrs. Nellie Ritchie at the piano.

ARRANGED SEVENTH ANNUAL CONTEST

Miss Helen St. Peter — Jacob Benedict — Mrs. Lane Thompson

THESE ARE the three motivating spirits behind the seventh annual amateur players' contest which the Pittsburgh Drama League will conduct Tuesday, Wednesday, Thursday and Friday in the Irene Kaufmann Settlement Theater.

EXCLUSIVE PHOTO by Pittsburgh Sun-Telegraph.

Eastern Star Groups Plan Card Parties

Franklin Chapter No. 127, O. E. S., will hold a card party with motion pictures as additional entertainment on Tuesday evening in East End Eastern Star Temple. A short business meeting will precede the party. Mrs. Anna W. Doverspike, chairman of the ways and means committee, has arranged the entertainment, hostesses for which will be Mrs. Margaret Malone, Mrs. Edna Parkehill, Mrs. Bertha Foreman, Miss Mary Hamilton and Mrs. Francis Jones.

The Eastern Star Temple Association will hold a card party in Kaufmann's dining room Friday afternoon, May 8, for the benefit of the temple fund. Mrs. Edna E. Haller, chairman, is being assisted by Mrs. Mary A. Todd, president of the association.

Squirrel Hill Chapter No. 442, O. E. S., is sponsoring a one-act comedy and other entertainment tomorrow evening at Webster Hall.

Ingram Club Women To Elect Officers

Annual election of officers and delegates will be held tomorrow at the meeting of the Ingram Woman's Club in Association Hall. The public welfare chairman, Mrs. R. E. Murdoch, will be reader for the afternoon and will introduce David J. Terry, of the Children's Service Bureau. Hostesses are Mrs. W. P. Hackney, Mrs. W. A. Halleck, Miss Adda Hainer and Mrs. E. A. Henry.

Hazelwood Women Plan Home Benefit

A card party will be held Tuesday afternoon at the Oppenheim-Collins auditorium by the Woman's Club of Hazelwood under auspices of its St. Barnabas' Home committee, Mrs. T. Morrow McLenahan, chairman. The affair is a benefit for St. Barnabas' Home for Incurables at Gibsonia.

GroupHeads To Report In Dormont

Friday's business session of Dormont New Century Club will include reports from all department chairmen, the Junior Auxiliary president, and all committee heads. Music for the program following the business will be by nine members of the musical department, with Mrs. C. Warren Kinder accompanying. Dr. Florence M. Teagarden, of the University of Pittsburgh, will be the guest speaker.

Tomorrow afternoon, Mrs. F. T. Harper, of Eastmont avenue, will entertain the dramatic department, and, following the luncheon, will review "Lysistrata."

On Tuesday afternoon the literary department will meet in the home of Mrs. Donald Maxwell, Biltmore avenue, to hear Mrs. M. P. Powell discuss current events; Mrs. Homer Adams present "Book Notes," and Mrs. E. L. Thomssen review Ludwig's Biography of Lincoln.

Mt. Lebanon Club to See Garden Films

A meeting of the Woman's Club of Mt. Lebanon will be held tomorrow afternoon in the United Presbyterian lecture room, where the club's garden department will present a timely program. A. L. Rasmussen, landscape architect at State College, will speak on "Beautification of the Home Grounds" and motion pictures of famous gardens will be shown by A. C. Ebe, Pittsburgh representative of State College.

Mrs. M. L. Gardner, soprano, accompanied by Mrs. Nellie Risher Roberts, will give the musical program.

Tea will be served by Mrs. M. E. Henry, with Mrs. C. A. Floto and Mrs. B. H. Lawson presiding at the table.

The club choral will contribute two selections to the program which the Heinz Company will give on May 13 and to which all representative clubs of the city have been invited.

Club Calendar

MONDAY

Twentieth Century Club.
Mifflin Study Club.
Ingram Woman's Club.
Historical Society.
Ingram Juniors.
Lee Community Club.
Jeannette Juniors.
Homewood Women's Club.
Pittsburgh Girls' Conference.
Indiana New Century.
Colloquium Club.
Mt. Lebanon Woman's Club.
South Hills Woman's Club.
Homestead Woman's Club.
Literary and Musical Club.
Female College Association.
Congress Evening Department.

TUESDAY

Tuesday Musical Club.
The Travellers.
Home and Hospital Club.
Pittsburgh Girls' Conference.
Criterion Club.
Bri-Car Study Club.
Council of Jewish Women.
Oakmont Woman's Club.
Drama League Contest.
Prytaneum Club.

WEDNESDAY

Congress of Clubs.
Wilkinsburg Wednesday Club.
McDonald Woman's Club.
Edgewood Woman's Club.
Drama League Contest.

THURSDAY

Outlook Alliance.
Brighton Women's Club.
Epoch Club.
State Music Clubs.
Drama League Contest.

FRIDAY

Sheraden Woman's Club.
McKeesport Woman's Club.
Brentwood Civic Club.
Beaver Falls Outlook.
Dormont New Century.
Drama League Contest.

Conference On Girls to Open Monday

Well known Pittsburghers will introduce the round table speakers at the fifth institute of the Pittsburgh Girls' Conference tomorrow and Tuesday in the Hotel Schenley.

Martin Chworowsky, of the Community School, will introduce Mrs. Bertha Scharff Sadler, who is to discuss the responsibility of parents; Dr. Ben G. Graham, superintendent of public schools, will introduce Dr. Howard Nudd, whose talk will deal with the work of the visiting teacher; Dr. Edward Rynearson, director of vocational guidance in Pittsburgh schools, will introduce Miss Helen Marshall Woodward, who will discuss challenges in guidance work; Dr. Laurance F. Shaffer, professor of psychology at Carnegie Tech, will introduce Dr. Margaret Gerard, who is to speak on schools' and colleges' responsibility from the mental hygiene point of view; Mrs. William Watson Smith will introduce the Rev. Dr. Hugh Thomson Kerr, whose subject is the church's responsibility; Judge Sara M. Soffel will introduce A. L. Wills, speaking on "The Responsibility of the Court;" Mrs. Ambrose N. Diehl will present Wilton A. Barrett, talking on commercialized recreation, and Miss Mary Louise Succop will introduce Prof. Brent Dow Allison, who will speak on "Youth's Part in the Achievement of Peace."

Dr. Cora Helen Coolidge, president of the Pennsylvania College for Women, will introduce Dr. Hughes Mearns, the dinner speaker, and Miss Mabel Gillespie, of the Young Women's Christian Association, will introduce Rabbi Abba Hillel Silver, Tuesday's luncheon speaker.

Music Clubs Meet Here On Thursday

Mrs. William Maclay Hall, president of the Pittsburgh Orchestra Association, and Dr. Will Earhart, director of music in the public schools, will address the luncheon session of the Pennsylvania Federation of Music Clubs on Thursday in the Twentieth Century Club. A quartet composed of Anna Laura Cree, Rose Leader Chislett, Lucille Miller Werner and Ida May Claudy will sing, with Grace Adele Hall accompanying.

Morning and afternoon sessions will be in the Pittsburgh Musical Institute, with Mrs. T. C. Donovan, state president, presiding. State auditions for young artists will be held in the afternoon.

Wilkinsburg Women To Discuss Novel

Miss Elizabeth Davison, of Elm street, department chairman, will be hostess tomorrow for the meeting of the educational department of the Wilkinsburg Woman's Club. A review of Sigrid Undset's "Son Avenger" will be given by Mrs. J. G. Chalfant, and various phases of the novel will be discussed by other members. The program will include music.

AIDE

AMONG THOSE whom Miss Wilhelmina Balken has asked to serve as ushers for the Pittsburgh Girls' Conference tomorrow and Tuesday is Miss Nancy W. Brown (above), a member of the Junior League.

P.T.A. Group Will Attend Conference

The City Council of the Parent-Teacher Association will combine its April meeting tomorrow with the Girls' Conference Institute.

The regular meeting will convene at 1 o'clock in the Administration Building of the Board of Education, where the study program will be conducted by Mrs. O. B. Hughes, the members adjourning at 2 o'clock to attend the Institute.

Mrs. C. A. Rehtmeyer, president of the City Council and president of the Wightman unit, and Mrs. H. F. Baley, president of the Colfax unit, will attend the national conference of Parent-Teacher Associations at Hot Springs, Ark., next month.

Club Women To Give Talks On Programs

On affiliated club day, which is Wednesday, a representative of each club affiliated with the Congress of Clubs will be given three minutes in which to mention the high-lights of her own club program of the past year.

The meeting will open at 10:30 with assembly singing. Luncheon will be served at noon and a musical program under the direction of Elsie Breese Mitchell, with Lulu B. Parker at the piano, will open the afternoon session. Eda Schaeffer Kreiling, contralto, will present a group of solos, and a general discussion of club problems is scheduled for the afternoon.

Choral to Sing

The Congress Choral will give its annual concert in Congress House the evening of May 8, under Mrs. Mitchell's direction and with George Miller accompanying. Mrs. Frank Rex and Eve Baur, sopranos, will have solo parts. Hostesses for the affair will be members of the congress board of directors. Mrs. E. Boyd Birch is chairman of tickets for the affair, the entire proceeds of which will go to the congress mortgage fund.

George Seibel, dramatic critic of the Sun-Telegraph, will speak on "Plays of the Past Season" during the congress radio period, Tuesday, at 1:30, over Station KDKA.

Home Department

At the meeting of the home department on Friday Miss Evelyn Gardner (Mrs. Victor Saudek) will speak on "Emergency Dinners," and another feature of the day will be a short talk by Mrs. Milton Jena, editor of "Shopping With Polly."

The evening department will have its regular dinner meeting at Congress House tomorrow evening.

Woman's City Club To Give Benefit

"If you haven't a child of your own, adopt one for the afternoon" is the message the Woman's City Club is sending out relative to its benefit theater party at the Nixon the afternoon of Saturday, May 9. The play, which is from Louisa Alcott's classic of youth, "Little Women," will be presented by the Children's Theater Company of New York.

The club's annual meeting is set for May 5 and other events of the month will be the Sunday musical tea on the tenth at which the choral will give the program and the library luncheon on the twenty-third.

Has Your Hair Charm?
We make a special art of waving your hair so as to enhance its natural beauty and charm, and best to express your individuality.
The NATURAL wave $3
A Wave With the Beauty of Natural Curls—Easy to Care For
Majestic — Steam and Oil Wave bound to please... 4.00
Nealon-Gray — Loveliest, smartest wave in town... 6.00
NEALON-GRAY
Permanent Waving System
3111 JENKINS ARCADE—Third Floor
ATlantic 8649
FINGER WAVE & SHAMPOO $1

Grabowsky's
514 and 516 WOOD STREET
Distinctive Cloth
COATS
created by the Made-to-Order department in appropriate models for the woman, the young matron and the miss. Many are designed for wear with the fur scarf, and the others are trimmed with Silver Fox, Dyed-blue Fox and fine flat Black Caracul.
The Grabowsky HAT *completes the ensemble*
No wardrobe is complete without a
FUR SCARF
•
Russian *and* Hudson Bay Sable
SILVER FOX
CROSS FOX
NATURAL BLUE FOX
The Lowest Prices in Twenty Years

PERMANENTS of BEAUTY
SPECIAL permanent of most becoming effect to your particular type and texture of hair, including hair dress $4.00
If you'll entrust the effectiveness of your hairdress to our experienced taste and judgment you will enjoy a rare satisfaction and approval.
Shampoo and Finger Wave .. $1.00
Dorsetts
5th & Liberty Ave. 306-308 May Bldg.
Phone Atlantic 3798

Gimbels Beauty Salon
Announces
Monsieur Monde
Eminent Hair Stylist of New York and Hollywood
Here Monday, Tuesday, Wednesday and Thursday,
April 27th to 30th Inclusive
Are you sure you wear your hair in the most becoming way possible? Few women realize how much difference a few swirls, a difference in the part, a little curl can make in their appearance. Learn how to make your hair express your individuality. "Monde" will give you a personal consultation on this important matter, without charge. Make your appointment early!
Tune in on Station WCAE Monday and Tuesday at 10:15 A. M. for the "Monde Beauty Talks."
BEAUTY SALON . . . THIRD FLOOR
GIMBELS
SIXTH AVE AT SMITHFIELD ST PHONE AT 4400 TEL SHOPPING GR 8480

State G. O. P. Women Meet Here May 8

Under the leadership of Mrs. C. A. Verner, of Pittsburgh, plans for the spring regional conference of the Pennsylvania Council of Republican Women to be held in this city, Friday, May 8, are moving forward rapidly.

Mrs. Verner is a vice president of the state council and has been prominently identified with the work for a number of years. She is now interested in a bill advocating a state cancer hospital for research in the field of cancer prevention.

Workers from Allegheny and the other counties in this district will probably number more than 500 at the gathering here.

Pittsburgh and the western part of the state figure prominently in the state council work. Mrs. Mary Flinn Lawrence and Judge Sara M. Soffel are board members. The latter is scheduled to speak at the Scranton conference, Wednesday, May 6.

Mrs. Augusta Brown Fleming, of Erie; Mrs. Charles Chick, of Uniontown, and Miss Alice M. Bentley, of Meadville, are state council board members who will be active in the Pittsburgh meeting.

Court Duquesne To Give Minstrel

Court Duquesne, No. 659, Catholic Daughters of America, is preparing for a minstrel show to be held as a benefit, on May 4 in the Boys Central High School, Fifth avenue.

The dance numbers are in charge of Mrs. Anna McCall and music numbers are under the direction of Mrs. Helen Crist. Miss Catherine Ford is acting as interlocutor, others in the cast including Miss Billie McCall, Mrs. Margaret Murray and Miss Louise Boehm. A special feature will be given by the Observatory Post Quartet.

CURLENE WAVE $3.50

Now . . . before the warm weather comes . . . let us give you a lovely, natural permanent wave with beautiful ringlet ends. Guaranteed no kinks.

Special!

Reg. $8 Steam & Oil WAVE $5

GENUINE EUGENE—$5.50

Shampoo, Finger Waves and Manicure $1.00

CASTELLE'S

ROOM 304 CAMEO BLDG.
347 FIFTH AVE.
Across from Frank & Seder's
PHONE ATLANTIC 0681

Protect Your Furs and Winter Garments

IN OUR

DRY......COLD AIR STORAGE VAULTS

Lowest Charges in the City

Experienced Furriers to clean, repair or restyle your furs. Compare our features with what you can get elsewhere **At Any Price**

We are the only concern of our kind in the city owning and operating DRY COLD AIR STORAGE VAULTS.

67 Years of Public Confidence

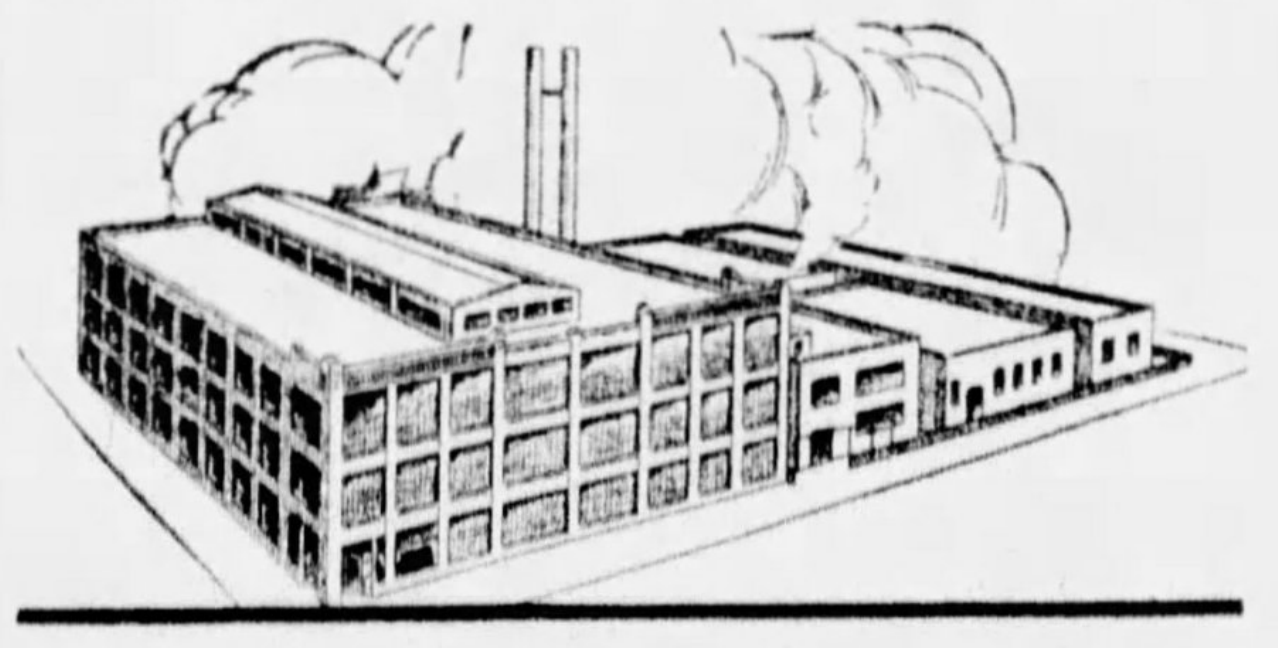

Oswald Werner & Sons Co.

Cleaners — Dyers — Furriers

Call MOntrose 2700

COME AND INSPECT THESE MODERN STORAGE VAULTS

SOCIALITES NO. XL

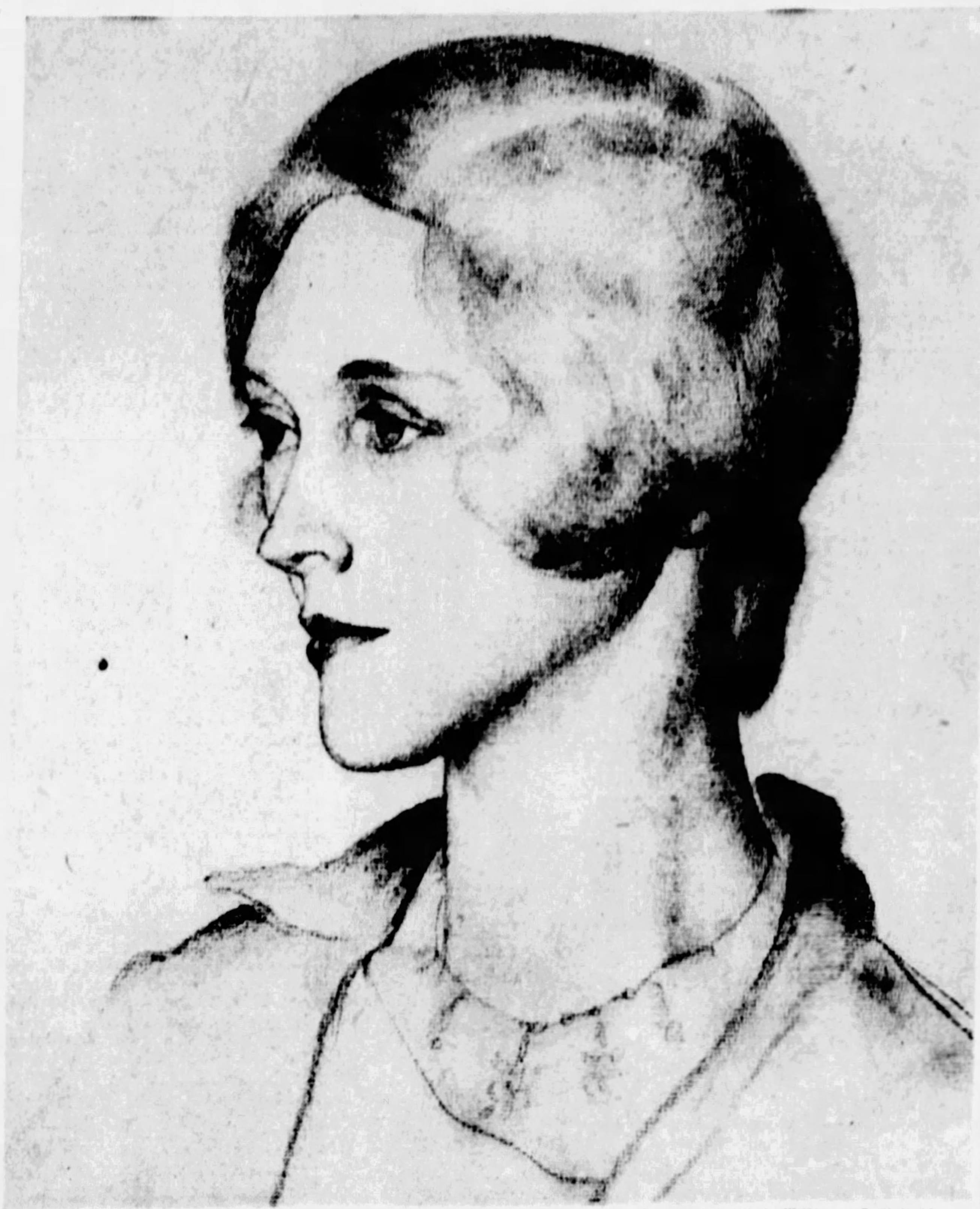

Drawn from life by Williamson E. Shulgold

MRS. JO RAY, the former Eloise Anderson, daughter of Mrs. J. Hartley Anderson, of Fifth avenue, has two absorbing interests. The first is landscape architecture, which she studied at Smith College and at the Cambridge School of Landscape Architecture in Massachusetts and at a branch of the same school in England. Then Mrs. Ray decided to study in a practical way and entered a landscape architect's office here in Pittsburgh.

Her rival interest is etching. Mrs. Ray is planning to do a series of etchings of Pittsburgh and has already done a series of rural England.

Do you know that the Rays have converted an old stable into an interesting studio, where Mrs. Ray asserts she and her husband can splash paint at random?

—PATRICIA PITT.

Miss Van Malderen To Wed in Gotham

Announcement has been made of the betrothal of Miss Roberta Louise Van Malderen, daughter of Mr. and Mrs. Francois Van Malderen, of North St. Clair street, East End, and Harold Randolph Niver, of White Plains, N. J., and New York. The wedding will take place this spring in New York.

May, June Will Bring Many Brides

(Continued from Page One, This Part)

Wells, daughter of Mrs. Benjamin Glyde Wells, of the Schenley Apartments, will wed Rowland Erving, son of Mrs. Rowland H. Irving, of Cathedral Mansions, at 4:30 o'clock in the Third Presbyterian Church, and on June 11 Peggy Lynn Stevenson, daughter of the Alan Cooper Stevensons, of St. James street, will marry John F. Clagett, son of the J. Lee Clagetts, of Marlborough, Md., in the Stevenson home.

Grace Isabelle Clarke, daughter of Charles Marshel Clarke, of Sewickley, and Thomas Gordon Murdough, of Chicago, son of the Charles Ellsworth Murdoughs, of Springfield, Mass., will be married June 20 in the Sewickley Presbyterian Church.

A notable wedding will be that of Mary Rhodes, prominent Junior League member, daughter of the James Dickinson Rhodeses, of Sewickley, and James Lincoln Lowery, son of Mrs. James L. Lowery, of Utica, N. Y., on June 22.

Gracious Carolyn Margaret McKee, daughter of Dr. and Mrs. George J. McKee, of St. James street, will become the bride of Dr. A. Boyd Miller, Jr., son of Dr. and Mrs. A. B. Miller, of Erie, on June 25 in the Christ Methodist Episcopal Church.

One of the most notable weddings of the bridal season will be that of Peggy Milligan, daughter of Dr. and Mrs. Robert Milligan, who'll wed Myron H. Wilson, son of Myron H. Wilson, of Cleveland, on June 27.

Anne R. Dickman Engaged to Wed

Mr. and Mrs. Samuel Dickman, of Center avenue, announce the engagement of their daughter, Miss Anne R. Dickman, to George Weintraub, son of Mr. and Mrs. Jacob Weintraub, of Murray avenue. No date has been named for the wedding.

Thornburg Club Meets Tomorrow

Mrs. John M. Phillips, home department chairman in the State Federation, will speak before the Thornburg Community Club at its meeting tomorrow. Mrs. Nicola Reviere, of Cornell road, will be hostess.

Ruth M. Gasaway Engaged to Wed

Mrs. John R. Gasaway, of Edgewood, announced the engagement of her granddaughter, Miss Ruth Margaret Gasaway, to James Parmlee Grubbs, son of Mr. and Mrs. Alfred Kimes Grubbs, of Thornburg.

Miss Weis Weds Joseph Goldman

On Thursday, April 16, Miss Minnie Weis, daughter of Mr. and Mrs. Isaac Weis, of Phillips avenue, Suirrel Hill, became the bride of Joseph Goldman, of Pittsburgh.

McCreery & Co.
WOOD ST. AT SIXTH AVE.

Reading Glasses

Comfortable and Stylish

Have your eyes carefully examined and properly fitted by our optometrist, Dr. F. P. Ottie, the McCreery Way.

We are featuring reading eye wear in rimless octagon or rim frames beautifully engraved, lenses, toric, spherical, deep curve, guaranteed eye comfort, including careful examination. **$9.00.**

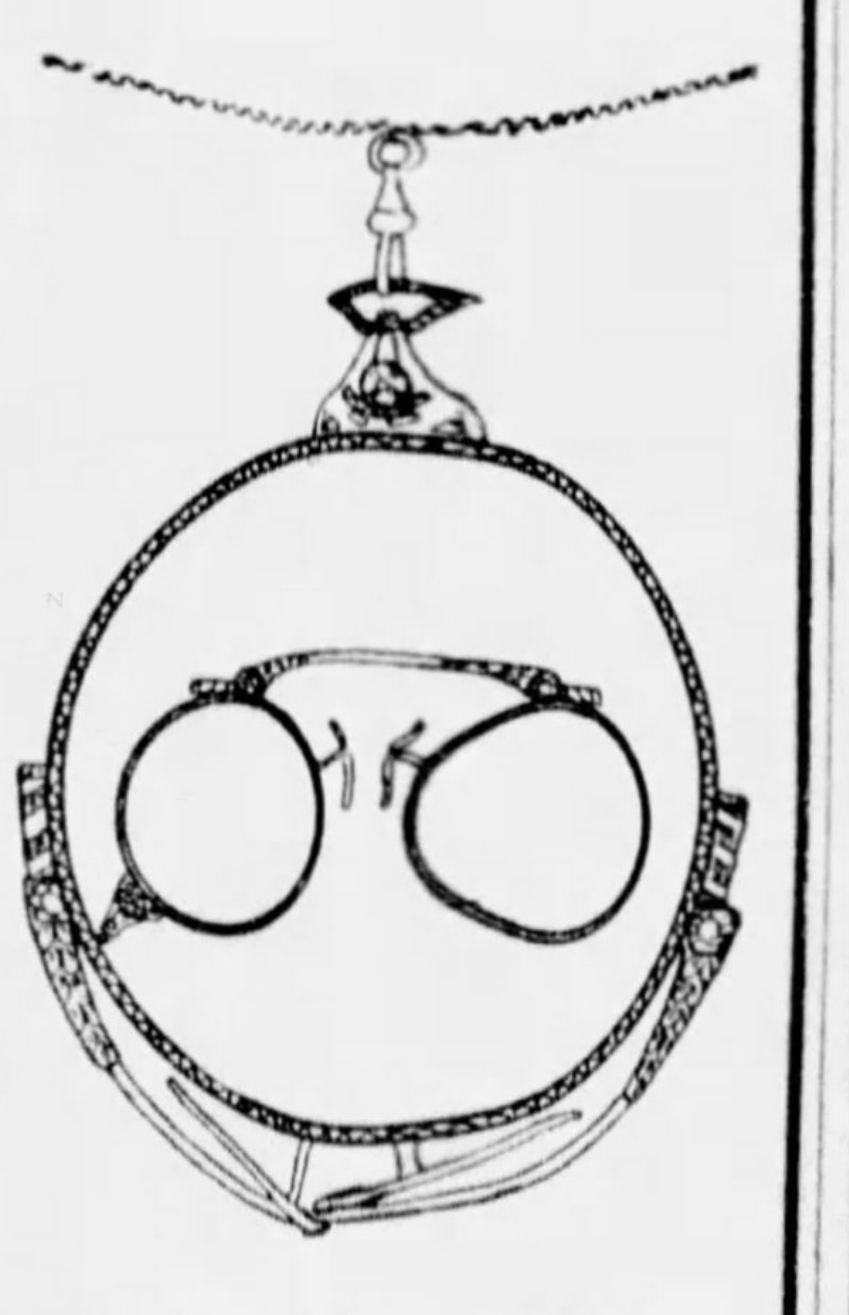

Sterling Silver folding oxfords, beautifully engraved with sterling silver chain, including examination and periscopic lenses for reading.

$14. Complete

Call ATlantic 4600 for appointments.

(Mezzanine Optical Shop)

North Side Girl Weds In Church

Mr. and Mrs. Fred H. Riegelmeier, of Troy Hill road, North Side, announce the marriage of their daughter, Miss Helen Riegelmeier, to R. Kenneth Golling, son of Mr. and Mrs. F. H. Golling, of the South Hills, which took place at 7:30 o'clock Saturday evening, April 18, in Grace Lutheran Church, Troy Hill. The Rev. E. E. Oney, assisted by the Rev. Alexander Gibson, South Hills, officiated.

The bride was given in marriage by her father, and wore eggshell satin with a matching veil of lace. She carried roses and lilies of the valley. Mrs. Dorothy Giles was the matron of honor, and the bridesmaids included Miss Grace Gaul, Miss Mildred Gaul, Miss Anna Louise Semmelrock and Miss Phillis Allen.

Ann Farber Married to Louis Garson

On Thursday, April 16, at 3 o'clock, Miss Ann E. Farber, daughter of Mr. and Mrs. Samuel Farber, of Center avenue, became the bride of Louis Garson, of Ellwood City, son of Carl Garson, of Pittsburgh, in the El Tower Apartment Hotel.

The bride, given in marriage by her father, wore a gown of pale peach satin with a matching hat. She carried roses and lilies of the valley. Her sister, Mrs. Irvin Juman, as matron of honor, wore orchid net, and another sister, Miss Sylvia Farber, was the maid of honor, and wore yellow net. Both carried spring flowers. Harry Garson, of Rochester, was his brother's best man. Lester Kaplan, of Conway, was an usher.

After a reception for 200 guests, Mr. and Mrs. Garson left for Atlantic City and New York.

Beta Phi Alpha Alumnae Elects

Eta Alumnae Chapter of Beta Phi Alpha has elected these officers: President, Anna Uhl; vice president, Frances Mars De Woody; recording secretary, Martha McElroy Leisure; corresponding secretary, Virginia Melligan; social secretary, Stella Hotham; treasurer, Betty Schindehutte; Panhellenic representative Mrs. De Woody.

Now We Change Policy!!

The Price of Our Permanent Waves Will Now Include Shampoo, Set and Trim.

The Beautiful and Lasting

GLORIA PERMANENT WAVE $4.00

ABSOLUTELY NO EXTRA CHARGES For Long or Growing Hair

Shampoo & Finger Wave 75c

Genuine EUGENE $6.50 — Superior ROOSEVELT $5.00

We employ only trained and experienced operators—We use only genuine and fresh Materials on every permanent wave we give.

OPEN EVERY EVENING EXCEPT WEDNESDAY AND SATURDAY

ROOSEVELT BEAUTY SHOPPE

601 PENN AVENUE — ATLANTIC 5197

One of the Largest Shops in Pittsburgh

McCreery & Co.

WOOD ST. AT SIXTH AVE. — ATLANTIC 4600

Something New!
Entirely Different!

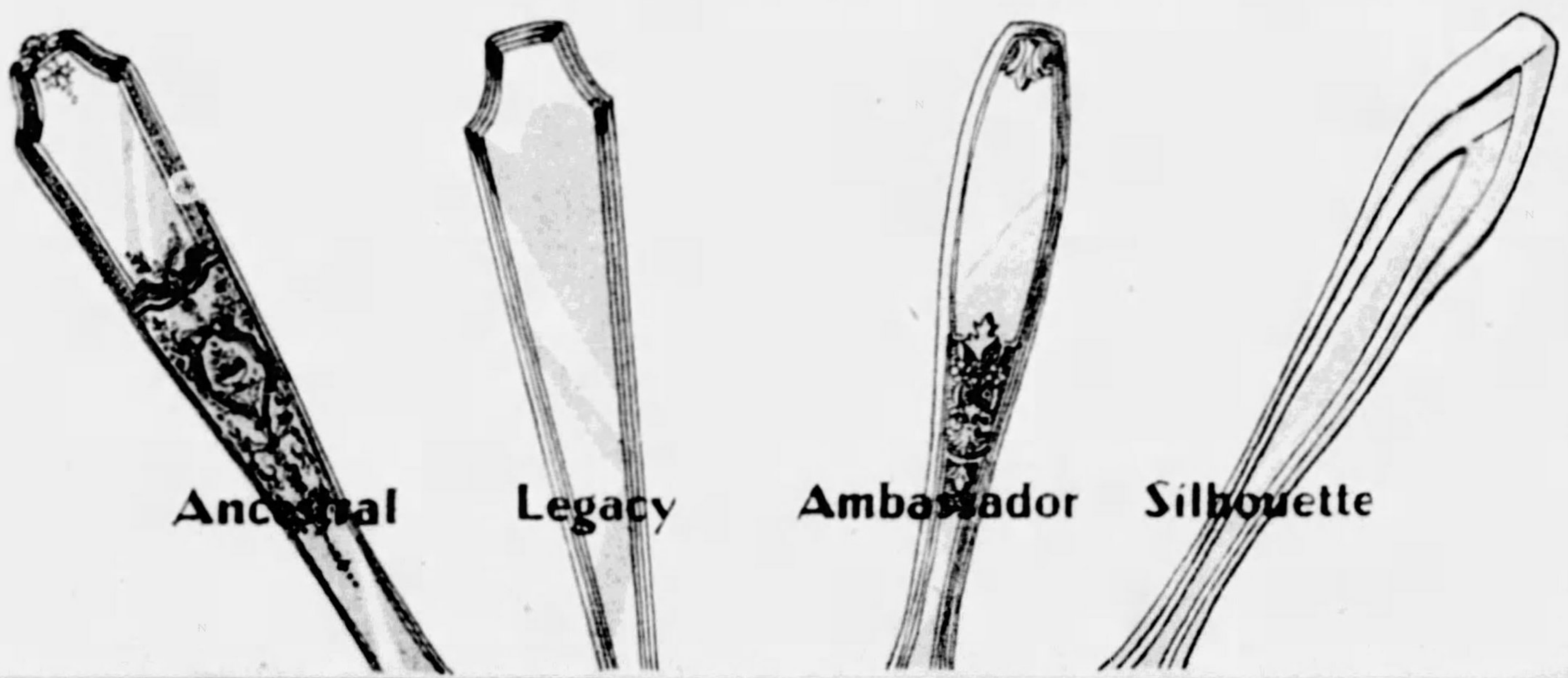

For the First Time in Pittsburgh!

ROGERS BROS. FAMOUS 1847 SILVERWARE

Sold on McCreery's Budget Plan

Our Easy Payment Plan brings this famous 1847 Rogers Bros. Silverplate, tested by four generations of leading American families, for the first time within the reach of every home. A systematized Budget Plan allows immediate use of this finest of silverplate on your table, in any one of four new patterns, in open stock, backed by a lifetime guarantee.

Choice of 4 New Styles Illustrated Above

Tea Spoons	$ 7.50 doz.
Dessert or Oval Soup Spoons	$15.00 doz.
Table Spoons	$15.00 doz.
Soup Spoons, round bowl	$15.00 doz.
Viande Forks, dinner size	$15.00 doz.
Dinner Forks	$15.00 doz.
Luncheon Forks	$15.00 doz.

Hollow Handle Knives, Stainless Blades	
Viande Knives, dinner size	$28.00 doz.
Dinner Knives	$28.00 doz.
Luncheon Knives	$28.00 doz.
Fruit Knives	$24.00 doz.
Salad or Buffet Knives	$24.00 doz.

Modeled Handle Dinner Knives, Stainless Blades .... $14.00 doz.

Dinner Services

A 26-piece set contains:

6 dinner knives — *6 dessert or oval soup spoons*
6 dinner forks — *1 butter knive or server*
6 tea spoons — *1 sugar spoon*

(A) With Viande knives and Viande forks, $36.25
(B) With hollow handle knives, mirror stainless blades, and regular forks $36.25
(C) With modeled handle knives, forks, stainless blades and regular forks $29.25

A 34-piece set contains:

8 dinner knives — *8 dessert or oval soup spoons*
8 dinner forks — *1 butter knife or server*
8 tea spoons — *1 sugar spoon*

(A) With Viande knives and Viande forks, $47.15
(B) With hollow handle knives, mirror stainless blades and regular forks $47.15
(C) With modeled handle knives, stainless blades and regular forks $37.80

Larger Sets Priced Proportionately

McCreery's Budget Plan

One of the many McCreery conveniences—allowing you to buy now . . . enjoy this beautiful silverware—and have the payments spread over a period of time. To facilitate, a special representative from the Credit Office will be in the Silverware Department to explain the "Budget Plan" in detail.

We are privileged to have with us during this event—

MISS MARY ALLEN

the famous Rogers Bros. Silver Adviser, who will tell Pittsburghers more about this wonderful Silverplate and its new features for the home.

(McCreery's—Street Floor)

'Psychic Bid' Against Bridge Principle and Tricks Not Only Opponent, But Partner

By ERNEST H. HEINRICHS

Sun-Telegraph Bridge Expert

As in the days of auction bridge a bid, popularly known as the "camouflage bid," made its appearance now and again in certain bridge circles, there has been another innovation of this character injected into the game since contract has come to the front as one of our favorite indoor pastimes, and this is the "psychic bid."

Both these practices around the bridge table belong to the same ilk and are not usually classed with those methods which are legitimately considered conventional.

Not Constructive

Neither of them present any feature which may be accepted as a constructive development or improvement in bridge practices, because in their application the "camouflage" as well as the "psychic" bid are entirely at variance with one of the fundamental principles of the game and that is the partnership principle.

The player making a "psychic" does not only try to deceive his opponents, but he also misleads his partner by offering a declaration for which his hand does not possess what he proclaims.

It is a cheap trick at best and is as a general thing resorted to by those players who like to indulge in poker tactics or by those who select their strategy irrespective of ethics or etiquette.

As in auction bridge, when you hold a hand with two biddable suits, a two-suiter, so in contract bridge your chances of being able to purchase the final declaration are very strong. If you hold a two-suiter it gives your partner two opportunities instead of one in being able to support you. According to Shepard's analysis the requirements for dealer or second hand to open the bidding on a two-suiter are: Two sure tricks in your hand and each suit should be worth three probable tricks as trumps.

If your two-suiter consists of two suits of equal trick value, such as diamonds and clubs, or spades and hearts, bid the higher of the two first, provided they are of equal length, but if they are of unequal length bid the longer of the two first.

Typical Two-Suiter

In case your two-suiter consists of a major—spades or hearts—and a minor suit—diamonds or clubs—bid the major suit in preference to the minor first, even should the major suit be a card shorter. But if the two-suiter consists of a five-card major and a seven-card minor, it is in a general way considered preferable to bid the latter.

The following typical two-suiter was played by South, the declarer, at four spades, which contract she completed, East and West taking three tricks with the aces of hearts, clubs and diamonds.

The hands:

NORTH.
Spades—K-8-7-4.
Hearts—10.
Clubs—K-Q-7-5.
Diamonds—J-10-9-8.

WEST.
Spades—10.
Hearts—6-5-3-2.
Clubs—A-9-8-6.
Diamonds—K-Q-3-2.

EAST.
Spades—3-2.
Hearts—A-9-8.
Clubs—J-10-4-2.
Diamonds—A-7-6-5.

SOUTH.
Spades—A-Q-J-9-6-5.
Hearts—K-Q-J-7-4.
Clubs—6.
Diamonds—4.

The bidding: South opened the contracting with a bid of one spade. West passed. North two spades. East passed and South now shows her second suit by bidding three hearts. West passed and North, showing the stronger of her partner's suits, bid three spades. After East passed, South bid four spades, which closed the contracting. West opened the play with the king of diamonds.

Bridge Brevities

It seems to this writer somewhat of a coincidence that he wrote a story about four years ago in which a bridge player had a dream of holding a perfect grand slam hand at no trump, the hand holding four aces, four kings, four queens and one jack, exactly like the hand the college student held the other day at Lafayette College, Easton, Pa. Thus dreams do sometimes come true.

* * *

G. W. H., Wilkinsburg.—Yes, you can play contract bridge in the progressive form. When the newer game was first brought out, it was, of course, introduced in clubs, where playing the rubber game predominated. But since then rules have been formulated to adapt the game to the progressive method very much on the order of playing progressive auction bridge. A copy of these rules may be obtained from the secretary of the American Bridge League, Mr. W. E. McKenney, Guarantee Title Building, Cleveland, O., or from its president, Capt. F. G. French, Pittsburgh Bridge Club, William Penn Hotel. The greatest difference between progressive auction and progressive contract bridge exists obviously in the scoring, in the vulnerable—non-vulnerable feature and in the score for progression. The premium for a game bid and made by a non-vulnerable side is 300 points. If game is bid and made by a vulnerable side the premium is 500 points. For progression from one table to the next 250 points, are scored. The question of determining whether a side is vulnerable or not is decided at the beginning of the session of games. Quite often the vulnerable feature is altogether omitted to make the scoring less complicated and in that case the premium for game is 300 points. Contract bridge exists obvious-

* * *

Here is a pointer for the player who is obsessed with the no-trump bidding complex: Never bid one no trump with a hand which is in the least doubtful, especially if your side is vulnerable. A suit bid under those circumstances is always preferable.

* * *

In contract bridge when partner of original bidder responds with a bid for game the contracting usually terminates. In other words, a bid for the exact game is considered a "stop" signal.

* * *

E. W. B., Kittanning—A suit is guarded when you hold these cards in any suit: A-9; K-7; Q, J, 5; Q, 9, 8, 7; J, 10, 7, 6; J, 9, 8, 5; or any five cards.

SPRING BRIDE

MRS. RICHARD KENNETH GOLLING, who was Miss Helen Riegelmeier, daughter of Mr. and Mrs. Frederick H. Riegelmeier, of Troy Hill road, North Side, before her marriage on Saturday evening, April 18, in Grace Lutheran Church. Mr. and Mrs. Golling will reside in Troy Hill road.

Photo by Parry.

Verna M. Shearer Weds H. J. Turner

Miss Verna M. Shearer became the bride of Henry J. Turner on Thursday, April 16, in Webster Hall at 6 o'clock in the afternoon. The Rev. E. J. Miller, associate pastor of the First Baptist Church, officiated. Miss M. Evelyn Shearer was her sister's only attendant, and Gil R. Vollmer served as best man. A wedding dinner, later, was attended by the families.

Mr. and Mrs. Turner will make their home in the Wendover Apartments, Hobart street, after an eastern trip.

Engagement Announced At Luncheon

Mr. and Mrs. Joseph W. McElravy, of Wilson street, McKeesport, have announced the engagement of their daughter, Miss Helen McElravy, to Stephen Reginald Buzzell, son of Mr. and Mrs. Stephen J. Buzzell, of Old Town, Me. The announcement was made at a bridge-luncheon given yesterday in McCreery's by Mrs. McElravy. Covers were laid for 42 guests.

Miss McElravy is a graduate of Bucknell University and a member of Pi Beta Phi, and her fiance is a graduate of the University of Maine and a member of Beta Theta Pi.

Norma C. Roberts Chosen May Queen

Miss Norma Catherine Roberts, small daughter of Dr. and Mrs. Ernest R. Roberts, of Florida, formerly of Pittsburgh, has been chosen May Queen at the Sea Breeze School, which she is attending at Daytona Beach, Fla.

MISS KATHERINE HARDENA SMITH, the daughter of Mrs. Hardena Smith, of Beaver road, Emsworth, whose engagement to Frank J. Kish, son of Mr. and Mrs. Joseph Kish, of Baltimore, is announced.

Photo by Trinity Court.

Miss Martin Is Married In Church

Mr. and Mrs. William James Martin, of Bradford Woods and Brighton road, announce the marriage of their daughter, Miss Eleanore Marie Martin, to Harold Dietrich Cochrane, son of Mrs. Louise H. Cochrane, of Brighton road, North Side, which took place Wednesday afternoon at 4:30 o'clock in the Brighton Road Presbyterian Church. The Rev. Robert H. Allen was the officiant. There was a reception in the church later, and a dinner in the Highland Country Club for the members of the families and the bridal party.

The bride wore white lace fashioned with a bolero jacket with flowing sleeves. She wore a picture hat of white horsehair braid, and carried white roses, gardenias and lilies. Her sister, Miss Margaretta Martin, was the maid of honor, wearing orchid organdy with a hat of natural horsehair, and carrying spring flowers. Another sister, Miss Dorothy Martin, in coral organdy, and Miss Gladys Cochrane, in green organdy, were bridesmaids. They wore natural horsehair hats and carried arm bouquets of spring flowers.

Serving as his brother's best man was Louis H. Cochrane, Jr., of Evanston, Ill., and the ushers included Robert Dixon and Jack Daub, of Pittsburgh, and Jack Merker, of Buffalo, N. Y.

Out-of-town guests included Mr. and Mrs. Herman S. Merker, of Rochester, aunt and uncle of the bride.

Mr. and Mrs. Cochrane will return the latter part of May from a cruise of the West Indies, and will reside in Gerber avenue, North Side.

Miss Escher Married to R. R. Menard

Mr. and Mrs. J. Philip Escher, of Edgewood, announce the marriage of their daughter, Miss Catherine Elizabeth Escher, to Raymond Rutherford Menard, son of Edmund Menard, of Isle La Motte, Vt., which took place Tuesday morning at 10:30 o'clock in St. James' Roman Catholic Church, Wilkinsburg. Officiating was the Rt. Rev. Msgr. Stephen Walsh.

The bride, given in marriage by her brother, E. P. Escher, of Detroit, wore a gown of blue alencon lace with a matching hat of horsehair braid, and carried Johanna Hill roses.

The maid of honor, Miss Anita Escher, of Detroit, wore ivory organdie over pink, with a matching hat of horsehair, and carried a Dresden bouquet.

J. A. Moore, of Edgewood, served as best man, and the ushers included A. Robert Kenney and Frank Escher, brother of the bride.

After the wedding breakfast, Mr. and Mrs. Menard left for an eastern motor trip. They will be at home in Springfield, Mass., after June 1.

Miss Anne E. Beggs To Wed G. W. Austin

Announcement has been made of the betrothal of Miss Anne Eleanor Beggs, daughter of Dr. and Mrs. D. B. Beggs, of Singer place, Wilkinsburg, and George W. Austin, of Marberg, Pa., formerly of Kentucky, son of G. W. Austin and Mrs. L. M. Monroe, of Washington.

Both are graduates of the University of Kentucky. The betrothal will terminate in a summer wedding.

BRIDE

MRS. DONALD C. ANDERSON was Miss Dorothy Fagan, daughter of Mrs. Charles A. Fagan, of North Highland avenue, before her recent marriage.

Photo by Bachrach.

C. Louise Putnam Engaged to Marry

Announcement has been made of the bethrothal of Miss C. Louise Putnam, daughter of Mr. and Mrs. S. H. Putnam, of Kelly street, and David Kay Bryce, of New York. Miss Putnam is a graduate of the University of Pittsburgh and of the Sternsches Conservatory of Music, Berlin. Her fiance is a Yale graduate.

Marian E. Clibbens Weds F. F. Vogel

Announcement has been made of the marriage of Miss Marian E. Clibbens, daughter of Mr. and Mrs. Benjamin Clibbens, of Augusta street, Duquesne Heights, to F. Francis Vogel, son of Mr. and Mrs. John A. Vogel, of Norton street, Mt. Washington, which took place Tuesday in Wellsburg, W. Va.

Olive Clark Married to G. Caldwell

On Thursday evening at 7 o'clock, Miss Olive Clark, daughter of D. L. Clark, of Dunmoyle street, became the bride of Graham Caldwell, son of Mr. and Mrs. Joseph Caldwell, of South Linden avenue. The Rev. Dr. George Taylor, Jr., pastor of the First Presbyterian Church of Wilkinsburg, officiated, in the drawing room of the Clark home, which was banked with cibotium ferns, bamboo and crotons.

The bride, given in marriage by her father, wore ivory satin made with a yoke of rose point which formed puffs at the top of the long, close-fitting sleeves. The veil of ivory tulle fell in soft folds from a band of tulle and orange blossoms, over the full court train of the gown. The bride carried an arm bouquet of bride's roses and lilies of the valley.

Her sister, Miss Ruth Clark, was the maid of honor, wearing a gown of blue chantilly lace having godets of silk tulle in the full skirt, and she carried roses, snapdragons and delphinium.

The matron of honor, Mrs. Norman Sprague, Jr., wore shell pink chiffon having a wide sash of matching satin ribbon, and Miss Margaret Clark, as her sister's bridesmaid, wore pistachio green chiffon. Both carried Dresden bouquets. Martha Jane Tawney, small niece of the bride, was the flower girl, frocked in ivory net pink and carrying a Colonial bouquet.

David B. Caldwell was his brother's best man and the ushers included Harold S. Clark, brother of the bride, and Robert B. Caldwell, brother of the bridegroom.

There was a reception later for 100 guests. The bridal table, with covers laid for 16 guests, was centered with spring flowers and pastel colored tapers. Mr. and Mrs. Caldwell left for a wedding trip to California and plan to return June 1 to reside in Northumberland street.

Syria Club Makes Plans for Party

Plans for next month's social events were formulated yesterday at the regular meeting of Syria Ladies' Social Club in Syria Mosque. On May 8 at the Mosque the annual evening party will be held and will be marked by a program of entertainment arranged by Miss Catherine Barnes. Cards will be under the supervision of Mrs. Harry D. Schmid, chairman, and Mrs. Forrest McIntire, vice chairman. Mrs. James Martin heads the dance committee.

Mrs. Anna W. Paul has accepted the general chairmanship for a poverty bridge to be held May 22 in the Mosque.

STUDENT

MISS ANNETTE CHESTER, daughter of Mr. and Mrs. Roderick M. Chester, of Beacon street, who had as her guest during her spring vacation from Rosemary Hall Miss Katherine Durham, of Portland, Ore., a classmate.

Photo by Parry.

Brighton Women to Hear Talks

Mrs. L. F. W. Hildner will open the program of the Brighton Woman's Club at its meeting on Thursday. She will speak on "Social Legislation in New Zealand."

The Samoan Islands will be discussed by Miss Abigail B. Dietrich and current topics will be given by members at roll call. Mrs. J. T. Taylor, of Lytton avenue, will be hostess.

Only two more meetings remain on the club's calendar, the guest day in the home of Mrs. Fleming Jamieson and the garden party in the home of Mrs. E. G. Land.

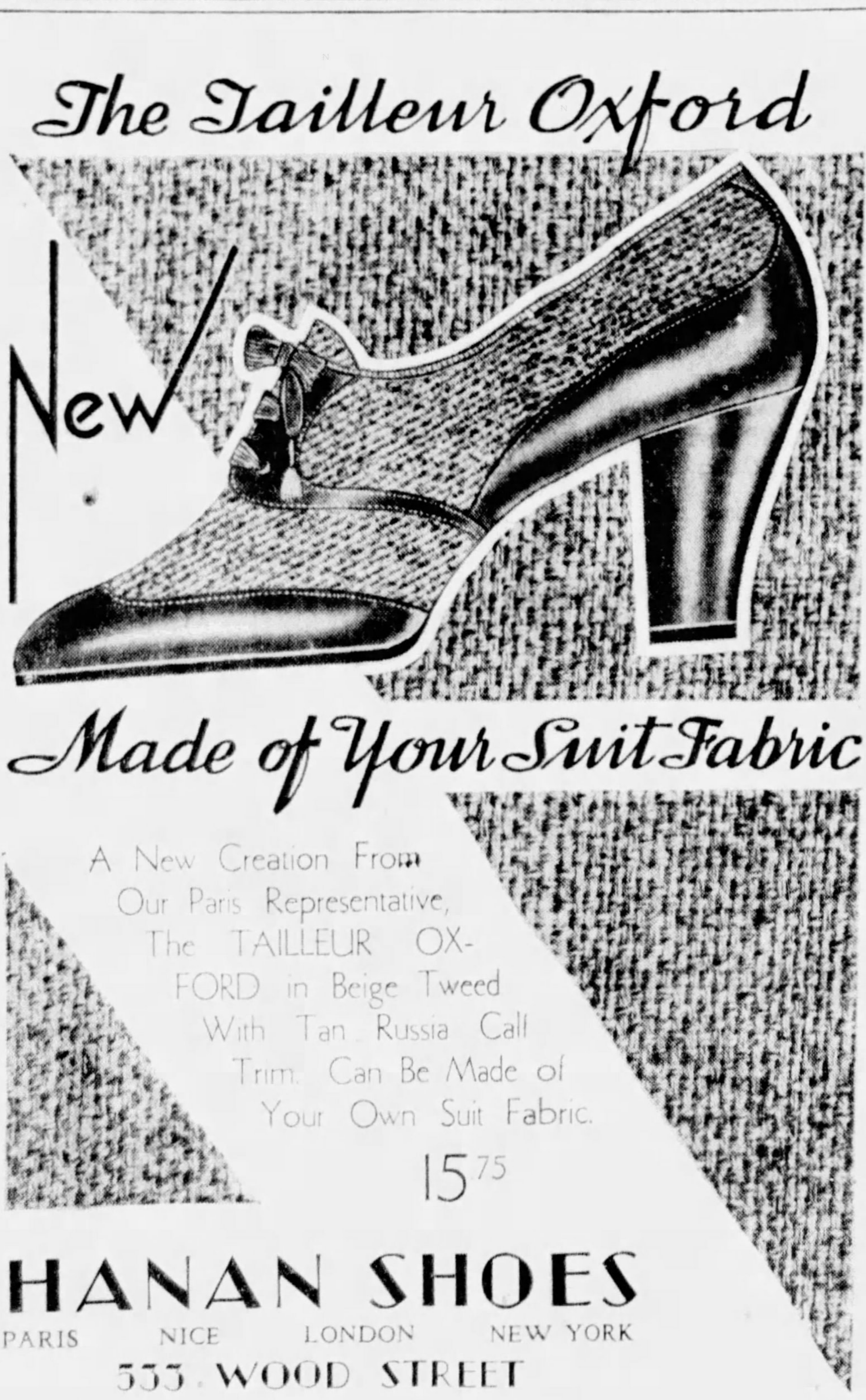

The Tailleur Oxford

New

Made of Your Suit Fabric

A New Creation From Our Paris Representative, The TAILLEUR OXFORD in Beige Tweed With Tan Russia Calf Trim. Can Be Made of Your Own Suit Fabric.

15.75

HANAN SHOES

PARIS NICE LONDON NEW YORK

333 WOOD STREET

PERMANENT WAVING

As the Adoria Salon Does It!

The modern trend being toward INDIVIDUALITY, in hairdress as well as in clothes, the Adoria Salon offers three individual permanents—each designed to meet a particular need. These are given by experts who specialize in permanent waving exclusively.

The Adoria—a smooth, even wave . . . for hair that requires but normal attention . . . $10.

The Rene—a permanent that feeds oil to the cells of the hair structure . . . for dry hair . . . $15.

The Duo-Croquignole—a curl that stays in place without re-setting . . . for a special type of hair . . . $15 and $20

If your wave has grown partially out, the Remol Process (an exclusive Kaufmann feature), permits the waving of only the new growth of hair.

Call today for an appointment!

ADORIA BEAUTY SALON . . . FIFTH FLOOR

KAUFMANN'S

McGINNIS

Early Springtime Special "La Paris Perfect"

The most Beautiful Permanent Wave Obtainable

$3.50 Here At Last

INTRODUCING the "La Paris Perfect"

Far Superior to any Permanent yet offered madam

Our introductory Price is made to fit any purse giving everyone equal opportunity to enjoy it's surpassing beauty

McGINNIS 54 YEARS IN PITTSBURGH

A HIGHLY RELIABLE FIRM

GRANT 0348

any TYPE YOU DESIRE!

Open Tuesday and Thursday evenings

McGinnis Hair Shops

Jenkins Arcade

RUE DE LA PAIX

is the PARIS address of the

SUN-TELEGRAPH

HEARST PRESS INFORMATION BUREAU

New Directors Elected And Officers Renamed By Associated Artists

By PENELOPE REDD

Penelope Redd

Associated Artists of Pittsburgh had a thoroughly annual meeting, at which the last year's principal officers were again re-elected for the forthcoming season.

Christian J. Walter, whose leadership has been so beneficial to the local group, is president, W. A. Readio is vice president and J. C. Kilroy is secretary and treasurer.

The new directors elected are Elizabeth Robb and G. F. Biehl.

The four directors again named are Christian J. Walter, Anna Belle Craig, Anna Woodside and Milan Petrovits.

The Carnegie Institute as one of its special exhibitions presents a group of water colors by contemporary Americans who are bound together by the common cause of independence. The two paintings by Preston Dickinson have a melancholy significance since he has died recently.

"Landscape," showing the viaduct with the undulating line across its pathway, was one of his familiar subjects. His still life of a bowl, pitcher and candle represented the virility which informed his slightest work.

Charles Demuth has a rather innocuous group of flower studies. "Purple Iris" is distinguished in its embrace of fleeting beauty segregated for contemplation.

Charles Sheeler approaches his flowers and industrial subjects in workmanlike style, securing emphasis by omission.

Titles Like Clues

John Marin is impressively turgid in two landscapes, whose descriptive titles are like puzzle clues.

This may be heresy, but in the realm of water color give me old "Pop" Hart every day, who sees life in the Rabelaisian mode. Hart's "Market Plaza, Mexico" is as diverting as a Chaplin motion picture. "Arab Bathing His Horse" is conceived on a Byronesque scale with amplitude as its characteristic.

Stuart Davis, the zany of today's art, has a balmy "Pigeon Hill" with terra cotta sunflowers and what may be a New Mexican adobe abode.

Others are more descriptive, as Glenn Coleman's serious portraits of New York's "Sheridan Square" and Pollet's "Judge's Backyard."

Samuel Halpert's "Detroit Under Snow" is a fine study by an excellent painter who has passed.

Old Silver Again

The Partridge collection of silver is now being exhibited at the Kaufmann galleries. There is a poignant air about this group of objects evidently comprising articles in daily use in households.

Here one sees but few articles of ceremonial usage. Porringers, mugs, case silver, sugar bowls, salters, serving knives, spoons and ladles, obviously used for ordinary service, and thereby laden with the pathos of obligatory relinquishment.

Many of the pieces of silver in the Partridge collection are of the Queen Anne period and of the first two Georges.

A train of coasters for wine bottles arranged on wheels is one of the amusing items in the show. Brandy saucepans of every size, bachelor's chocolate pots, and noble porringers, are graceful and varied in design.

The Gobelin tapestries are truly of museum magnificence, superb in color and texture.

Hadassah Hears Talk on Welfare

Mrs. Elizabeth O. Grant gave an interesting talk on "Nutrition as a factor in Child Welfare" before the Pittsburgh Chapter of Hadassah last Sunday and Mrs. I. H. Levin enlarged on the subject as one of Hadassah's special interests in Palestinian work. Mrs. Pauline Oseroff, accompanied by Mrs. Julius Finkelhor, furnished the music. As an additional feature there was an exchange sale of the articles being made by the members who are participating in the "give, get, or earn $10 donors' luncheon on May 28.

Colloquium Club To Hear Papers

Mrs. John D. Houston, hostess for tomorrow's meeting of the Colloquium Club, will entertain the members in the Garden Tea Room, Liberty avenue. Mrs. William M. Stevenson is to have a paper on "The Tragedy of the Russian Intelligentsia" and the subject of Miss Margaret Stuart's paper will be "General Survey of Literature Today." Miss Nita Butler will relate her experiences during the recent earthquake in Pompeii.

Choral to Sing At P. T. A. Meeting

Dr. W. H. Goodpaster and Judge D. Paulson Foster will be the speakers tomorrow at a luncheon which the Allegheny County Parent-Teacher Association will give in the Food Craft Shop. The newly formed choral of the county organization will make its first public appearance on this occasion, Mrs. Samuel Milliken directing.

FUR COATS RELINED $5
With Any Lining With Your Order
Fur Scarfs Cleaned as Low as 75c
FOX AND WOLF TAILS AT $1
FUR COATS CLEANED low as $2.50
FUR COATS REMODELED, $20 UP
FIRTKO—Furrier Second Floor
426 Penn Ave., Over Reed Optician
Near Joseph Horne's, Opp. Hotel Mayfair

'Y. W.' Circus To Be Held On Thursday

All the traditional color and romance of the big top will be in evidence at Central Branch Y. W. C. A. when the business girls' clubs offer their spring circus on Thursday evening. Committees are busy transforming the building into a main tent and innumerable side shows, training wild animal acts, making costumes and rehearsing a band. Two performances of the ring show will be given at 8:30 and 9:30 o'clock. Katherine Schroeder, ring master, and Elsie Hanna, animal trainer, have arranged many startling performances of Y. W. wild animals, trapeze artists, clown acts, a tightrope walker and a chariot race.

Concessions have been let for the selling of peanuts, lemonade, candy and ice cream during the evening, and there will be barkers for all events to lend further atmosphere.

Through the efforts of a special committee, a white elephant auction will be included in the list of things to see and enjoy. Many really valuable and usable articles have been collected for this special sale, which Miss Jane Maus will conduct. Miss Dorothy Calhoun is in charge of the collectors.

More than 100 girls are taking part in the plans and performance of this circus which is being directed by the business girls' department. Proceeds will be used to send business girls to association summer conferences at Kiskiminetas Springs, Pa., and Silver Bay, N. Y.

ENGAGED

MISS WILMA THURING, daughter of Mr. and Mrs. William G. Thuring, of McDonald, O., formerly of Pittsburgh, whose engagement to Thomas G. Bishop, of Detroit, formerly of New Brighton, has been announced.

Plan Home Benefit on Thursday

As a benefit for the Rosella Foundling Asylum and Maternity Hospital, from which state aid was totally withdrawn last January, the Ladies of Charity of the institution will hold a card party at the William Penn Hotel on Thursday afternoon.

Miss Mathilda O'Hara, general chairman, is being assisted by the following chairmen: Miss K. A. Griffin, bridge; Mrs. John Madden, "500;" Mrs. I. A. Mamaux, euchre; Miss E. E. Nolan, old maid; Mrs. William Smith, bingo; Mrs. Charles Lawrence, Sr., prizes; Mrs. Robert Walsh, candy; Mrs. John Boyle, fancy work.

Bridgeville Club Names New Officers

At its meeting on Tuesday, the Bridgeville Woman's Club elected these officers: Mrs. George P. Murray, president; Mrs. Ray Connor, Mrs. A. B. Sigman and Mrs. James H. Rankin, vice presidents; Mrs. Henry Parkes, recording, and Mrs. Edmond A. Hiner, corresponding secretary; Mrs. O. Alfred Shaw, treasurer; Mrs. P. Sheridan Mercer, Mrs. Louis Turner and Mrs. Samuel Patton, auditors; Mrs. J. Lloyd MacKown, Mrs. Leonard Roach and Mrs. Charles V. Harding, directors.

The following committee was appointed on furnishings for the new clubhouse: Mrs. James L. Wible, Mrs. V. E. Skelley, Mrs. Edna C. McCloy, Mrs. C. C. Erhard and Miss Irene Jones.

For program Mrs. George Harriman gave two vocal numbers, accompanied by Mrs. Paul B. Rankin. Mrs. Rankin also contributed a piano solo, and papers were read by Mrs. A. B. Sigman and Mrs. Ray Connor.

Mrs. Edna McCloy will be in charge of a dinner and Mrs. Charles Whitaker and Mrs. Herbert Mardorf will have charge of the bridge that will take place Friday.

Female College Group to Meet

Miss Pearl Price, head of the primary department of Miss Shearer's School, will address the Pittsburgh Female College Association at its April meeting tomorrow in the College Club. The association is making plans for its twenty-fifth anniversary on May 7, when the Rev. Jacob Simpson Payton will speak.

"The Choice of Those Who Demand the Best"
THE Arlington APARTMENTS
Aiken and Center Aves.
Suites of one room and bath, to four rooms and two baths. Complete service. Valet. Maid. Window Cleaning. Rugs Vacuumed. Garage. Shops, Dining Room, etc.
COMMONWEALTH REAL ESTATE CO.
Rental Agent Hiland 6300

GARMENT STORAGE & INSURANCE 1%
A Low Cost Protection for Winter Garments during the Summer Season Against Fire, Theft and Moths.

An Unprecedented Offer
For 1% of customer's valuation, Winter garments, cleaned by us, may be insured and stored in our Holmes Electric Protection Dry Air Vaults until Winter comes again. There is no lower price for similar service. Minimum storage charge for cloth garments 50c, and $1.00 for fur trimmed garments.

Garments "Cleanthru" Cleaned
Our exclusive scientific process is odorless and eliminates every atom of dust, grease, and all other foreign elements. It restores the lustre and sheen of furs, the original colors of cloth garments, and preserves the life of both.

Phone Us To Call For Garments
Men's and women's garments should be thoroughly cleaned just before storing, whether stored at home or in storage vault.
HI 5390
For home storing we return garments after "CLEANTHRU" cleaning in cedarized containers, ready to be put away. No charge for containers.
Garments may be left for storage at city store 503 Liberty Ave., and at North Side and East End Plants.

Examples Of Our New Cleaning Prices
Fur Scarfs $1.50
Fur Jackets—Up From 4.00
Fur Coats—Up From 7.50
Silk Dresses (minimum price) 1.75
Women's Spring Cloth Coats (plain) 1.50
Women's Felt Hats . . . . . 75c to 1.00
Men's Suits 1.50
Men's Top Coats 1.50
Men's Felt Hats 75
Oriental Rugs, sq. ft. 08
Domestic Rugs, sq. ft. 06
We call for, deliver, and are responsible for articles while in our possession.
Phone For Complete New Price List
CRANDALL-McKENZIE AND HENDERSON INC.
CITY STORE 503 LIBERTY AVE. FOUNDED 1901
7025 Chaucer St., PITTSBURGH, PA.

Madelon's Mirror of Feminine Fancy

HAVE you noticed how everyone is talking in figures lately? "Hasn't she a lovely figure?" or "Isn't her figure TERrible?" are the oft-heard comments of the day. That's because of this era of ruthless dresses . . . these gowns that wrap and cling . . . these merciless clothes that show up every line and curve of you. That's why, unless your figure is perfect (and figures almost never are), you'd better start doing something about it. We have a suggestion. It's easy. Simply go down to the Lasner Studio, at 604 Clark Building, and put yourself in Mrs. Lasner's hands. Don't tell her anything; don't make any suggestions. Just let her design you a foundation garment. * * * And after that you can wear the new dresses . . . you'll be in tune with the times.

. . . Name Your Game

THIS time last year, word came from Florida that the public was going wild over a comparatively new game called miniature golf. You know what happened. This year, the South says the rage is going to be a whole series of games on the miniature idea. Miniature golf on a better scale. Shuffleboard, the old shipdeck game. Outdoor ping-pong. Deck tennis. Horseshoes. Outdoor bowling . . . the South has evolved all that this winter, but Pittsburgh has gone them one step better. That is a plan which offers them all at one spot . . . on a club membership basis . . . play whenever you like, as often as you like, all at the one cost. It is to be called the Garden Club. Already being finished at Liberty Avenue, Center and Baum Boulevard. Open early in May. Memberships are being sold right now, and the number is limited. Call John D. Strock or Hal C. Patterson at the downtown office of the Garden Club, 334 Oliver Bldg., Atlantic 8197, for the whole story. (Just heard they've added a terribly exciting new game called Disco!)

. . . Poppy Twist Bread

THE reason why the above gentleman looks so salubrious is because news has just leaked out that Rhea's Poppy Twist Bread is on the home menu for tonight. And if there's one thing the average male likes to bite into, it's the crisp brown crust of a slice of Rhea's Poppy Twist Bread. Made of 100% milk, and whether it's the milk or the twist in the shaping we don't know, but something tends to produce in this bread a fine, smooth texture, much finer and smoother than in the ordinary loaf. Sprinkled generously with poppy seeds and sold for 15 cents a loaf at Rhea's Bakeries: 441 Market Street; Penn at Highland; 1725 Murray Avenue; and at Rhea's Bakery in Boggs & Buhl's. Try it!

. . . Foot Comfort

YOU'VE no idea how quickly you'll find yourself in the class of Chronic Complainers if you persist in going around in shoes that hurt. Particularly if you're one of those people whom destiny has picked out for large helpings of walking and standing. So, hearken to the news that $9.00 invested in a certain pair of Menihan Arch-Aid shoes, of soft kid with roomy toes and gently supporting arch, will go a long way toward restoring your wayward disposition. Many nurses, housewives, teachers, office workers wouldn't be without a pair of this foot-easy model. You buy them at Ritter & Morrison's, 501 Liberty Avenue, in white, black or brown, and if you want their unhurried service at its best, go in the morning.

Short, white gloves are smart with a white evening gown. As for day gloves, don't always buy the impersonal beige. Try black, brown, white or navy blue for a change.

. . . For May 10th

"LET'S go down Wood Street and see McClements windows." We have no statistics on how many times a week these words are said, but it's probably some huge number. This week the windows will be decorated with fancy fruit and flower suggestions for Mother's Day. We don't know whether they'll have any in the window or not, but there is some awfully trick bamboo ware in for this occasion—white enameled and decorated with black and gray figures—trays, baskets, hampers, etc. And, of course, there will be fine candies of all kinds, plants, fruit baskets packed special for special mothers, cut flowers in grand profusion. Call Atlantic 3726, if you can't get in. 535 Wood Street, if you can.

The best friend of the older woman is a black coat—the perfect basis for many costumes. And flat furs are better as trimming for the woman who doesn't want to look larger.

. . . Blue Oxford

IF ANYONE happens to be looking for a blue kid oxford, we've found a lovely one at the Parisian Bootery, in the Roosevelt Hotel. Even if you haven't been looking for one it might pay you to see this, for such a graceful little tie we haven't seen in ages. It's the much-wanted-and-hard-to-find Skipper Blue, made up in a three-eyelet tie, perfectly plain except for a narrow piping of purluster gray, so that it will look simply dandy with that gray outfit. It seems that this same tie comes in black seafoam satin, brown kid and almost any color and material you can mention. At $6.95. Also, this shop has a complete and stunning line of watersnake and python footwear. Roosevelt Hotel, corner of Penn and Sixth Street.

. . . New Things for Tots

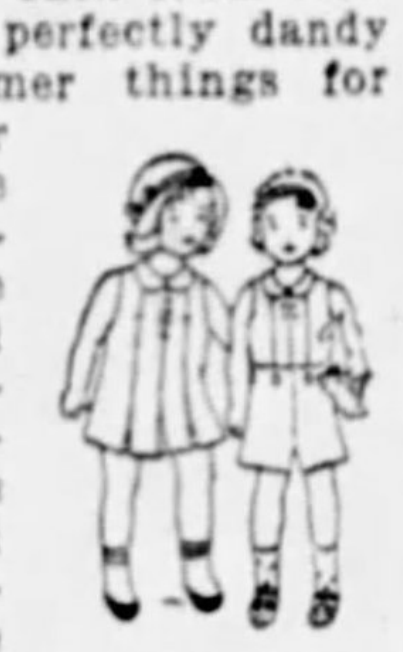

HOORAY for Mrs. Jay! She's just come back from New York with a perfectly dandy line of summer things for folks under six . . . and we are just bursting to have you go in and see them. Unrestraining sleeveless dresses, and abbreviated little suits that make this silly business of having to get dressed and undressed just as little bother as possible. Brother and Sister are sketched in a white handkerchief linen set with box pleats piped in red (or any color you want)—very youngish and terribly new. $5 for each. Batistes and broadcloths and figured organdies . . . oh, we can't begin to tell you how nice they are, so just hop you down to the Jay Kiddie Shop, 3007 Jenkins Arcade and have your own fun.

. . . For Husbands

A NEW shipment of that now famous English Lounging Chair we have peaoned so rapturously has come in to Gilbert's Fine Furniture, 632 Smithfield Street, and the price of $58 still holds. (We live in constant fear of its jumping up). And what a satisfying piece of furniture it is. Pillow back, upholstered on both sides and removable. Reversible seat cushion, down-filled. Legs of solid mahogany with easy-rolling casters. Hair-filled and hand-tailored throughout. And the lines, my dears, the long and low and loungey lines. And the grand choice of materials you can select for its upholstery. Oh, it's chairs like this that make men want to stay home nights.

. . Bargains at Connolly's

IN ORDER to give Pittsburghers an even break, the Connolly Fur Shop will continue its very special Hospitality Week-end prices through the coming week, so prepare yourself for some mighty bargains. Silver Foxes which were $135 are selling for $95. $250 Silver Foxes (and these are the most magnificent pelts you can buy) are down to $185. Natural Kamchatka Red Foxes—favorites this season—are $85 instead of $115. And for those who wish to go into this fox scarf buying in a conservative way, Connolly's have Red Foxes specially marked from $22.50 up; Pointed Foxes from $25 up; and Natural and Dyed Whites, $115 values, at $80. Connolly's are in the Hacke Building, 207 Fifth Avenue, third floor.

. . . Worryless Travel

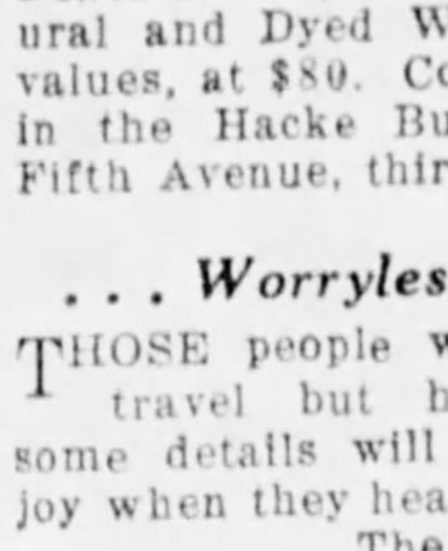

THOSE people who love to travel but hate bothersome details will jump with joy when they hear this news. The Union Savings Bank has a whole flock of tours where you travel individually but with a prearranged program. You pay a definite amount in advance and receive a completely arranged trip and a little book containing your tickets, hotel and sightseeing coupons . . . everything. Includes all expenses, so that you know how much your trip's going to cost before you start. Takes in almost the whole United States. Start when you please. Go with whom you please. Talk this over with Mr. Miller in the Travel Dept. of the Union Savings Bank, Frick Building.

. . . Homemakers' Classes

LADIES with scant imaginations when it comes to desserts are recommended to go into Utility Hall on Monday at 7:30, at which time Miss Fladoes will add at least five or six new and luscious recipes to their repertoire. Tuesday at 2, "Hot and Cold Entrees" will be the subject, and you know any talk on entrees is bound to be important. "Filling the Cooky Jar" on Friday, at 2 . . . we saw a list of awfully nice-sounding cookies that aren't bit hard to make. Lampshade Making, Mondays and Wednesdays at 2, Thursdays at 7. All these helpful-to-homemakers lectures and demonstrations sponsored by the Duquesne Light and Equitable Gas Companies and given, without charge, in the Philadelphia Building, 435 Sixth Avenue.

. . . Soil Testing

IF YOU plant little seeds (good little seeds from a reliable seed store) and they don't come up, something's wrong. But, don't be discouraged. Beckert's can tell you by testing a sample of your soil just what the trouble is. They informed us over there that a large percentage of the soil in the Pittsburgh district is deficient in something or other, and until this deficiency is corrected your peas or beans or rhododendrons or roses won't thrive. So all you prospective gardeners send or take a sample of your soil to Beckert's Seed Store, 101 Federal Street (just over the Sixth Street bridge), have them test it and tell you what to do. Follow their advice, and see if you don't have a fine garden this year!

. . . The Time Has Come

THAT band of efficient swimming instructors down at the Natatorium, 540 Duquesne Way, is making wonderful headway in wiping out that "I CAN'T learn to swim" attitude. More and more women are coming in for lessons—in fact, the "Nat" has seldom before enjoyed such a burst of swimming activity. Now, with the swimming season drawing dangerously close, is the time for you to call Grant 9866 for an appointment. They'll give you the prices . . . they're really awfully low. Tuesdays and Thursdays from 8:30 A. M. to 8:00 P. M. and Friday mornings are swimming lesson times. And, remember the Sun Baths for bringing back the old-time pep. 50 cents a piece, 6 for $2.00.

. . . New Lincolns

WE HAD a ride in a new Lincoln yesterday, and . . . boy, how that motor car did sail along! With this new free wheeling transmission you'd never even suspect that gears were being shifted, it's all done so quietly and easily. And, you know, you can shift from second to high without even letting out your clutch. Then, too, the idling of the engine uses up much less gasoline . . . and the engine lasts much longer, what with all its rest periods. You really mustn't live another minute until you learn the joy of riding in a Lincoln automobile. The Linford Motor Company, 5124 Liberty Avenue, will be glad to give you a demonstration. Go in and see them.

. . . As for Permanents

THE pet discovery of those ladies who know a good wave when they see it is the Maison Frederic Beauty Salon, presided over by that illustrious and skillful Frenchman, Monsieur Frederic Lichti. Now there's a man who knows how to give a permanent wave. He takes it seriously. There's no waving on a grand and wholesale scale here. Each head of hair is treated with the attention it deserves—studied and tested thoroughly before ever a bit of heat touches it. That is why his finished product is a certainty of wide, smooth, shining waves that take away the years, instead of adding them on, as so many of these cheap permanents do. His number is Atlantic 0884 . . . and it's getting near busiest season. 207 Fifth Avenue.

. . . Almond Chew Special

THESE obviously elated people must be hot-footing it down to one of Dimling's Candy Shops, where all this week (and this is really front-page stuff), ALMOND CHEWS ARE SELLING for 60 CENTS A POUND INSTEAD OF 80. Almond Chews, my dear friends, are the pet of the Dimling public—great, crisp-roasted almonds, covered with a luscious chewy, buttery caramel and wrapped like kisses in waxed paper. At any of the Dimling's seven shops, or direct from the factory, 801 Liberty Avenue. (Send 15 cents for postage on any size package sent anywhere in the U. S.). One of those Dimling Week-End Boxes—2 pounds of regular 80-cent candy for $1.25—will brighten up the last of the week tremendously.

. . . Trim Figures

SMART women who want to keep on being smart in appearance are recommended to the Lasner Studio, 604 Clark Building, where presides a lady with a genuine gift for remodeling figures. Mrs. Lasner, the lady in question, will design a foundation garment for you that will distribute that excess flesh, support that sagging abdomen, brace up those tired muscles, and have you looking trim and trig as a couturier's model. Futhermore, she handles the loveliest line of knitted suits in all Pittsburgh, and if you buy one she fits it without charge until it's absolutely line perfect. (Takes it entirely apart, if necessary). Oh, this shop is heaven for the woman who refuses to let herself go.

. . . To Parents

THIS selecting of a business school as a follow-up to the high school or college education is not to be taken lightly—it may mean everything to the graduate's future. Why not set aside a day for the express purpose of visiting the various business schools in town? Compare them as to atmosphere, location, curriculum, discipline and methods of teaching . . . and we'll bet our bottom dollar that the Grace Martin Secretarial School on the 18th floor of the Keenan Building will come out on top. It's the only school in town, exclusively for women, that carries a complete business course. Incidentally, they've a special class in the fundamentals of Typing, starting July 6th.

. . . Linen and Reptile

OUR linen-shoe-enthusiasm hits a new high with the discovery of this modish idea of trimming linen with a bit of reptile. If you haven't seen it, you must. The Petty Shoe Company has a little gem of a model carrying out this theme—a pump of fine linen with a high-but-not-too-high heel and a narrow scalloped strip of reptile around the front and down one side. Looks much hotter than it sounds, we assure you. In all white or beige with reptile trim, or in either of these colors without trim. $6.00 is all you have to pay. And, lest you've forgotten, Petty's is on the main floor of the Jenkins Arcade, owned by M. A. Petty, welcomes monthly charge accounts, and may be reached by calling Atlantic 1444. Oh, and they have a modern while-you-wait shoe repair service.

Almond Souffle
(from Utility Hall)

Crumble 6 macaroons and 6 lady fingers and pour over them 1 cup hot milk. Let stand for 30 minutes and add a few drops of vanilla, the lightly beaten yolks of 2 eggs, a few grains of salt, 1/3 cup sugar, and 1/2 cup chopped, blanched almonds. Lastly fold in the stiffly beaten egg whites and turn into a buttered souffle dish. Set in pan of hot water and bake at 300 degrees until well risen and browned, about 30 to 40 minutes. Serve at once with sweetened whipped cream.

Madelon

Musical Club Ensemble to Give Concert

The String Ensemble of the Tuesday Musical Club will hold its annual concert Tuesday in Memorial Hall. Ruth Thoburn Knox is director of this group. Mrs. William Blair Jones, chairman of the ensemble division of the club has arranged the program, and Martha Roberts, soprano, will be the soloist. The first number will be "Symphony" Op. 95, by Dvorak. As a second event, Martha Roberts will sing "Dich theure Hall," from "Tannhauser." Next, the ensemble plays "Elegie" Op. 48, by Tschaikowsky. Debussy will be represented on the program by "Dance Sacree" and "Dance Profane." As her second group, Mrs. Roberts has chosen "Wiegenlied," Strauss; "Le Temps des Lilas," Chaussons, and "A Spring Fancy," by Densmore. Marion Clark Bollinger will be the accompanist. The program closes with "Verspiel" from "Lohengrin," by Richard Wagner.

The club choral has been engaged to give a concert in the new auditorium of the H. J. Heinz Company May 4 at noon.

The annual meeting of the Tuesday Musical Club for the report of committees, and the election of officers will take place in the Twentieth Century Club May 5. Luncheon will be served at 1 o'clock, with a short program following. J. Fred Lissfelt, Sun-Telegraph music critic, will speak on "Music Festivals in Europe." The musical program will be given by Alberta B. Irvine, soprano; Janet McMullen, contralto, and Irene Miklinski, pianist.

Mrs. Half To Be Feted By Council

President's Day in the vocabulary of the Pittsburgh Section, National Council of Jewish Women, means a gathering together of the entire membership to honor the president, Mrs. Leo Half, and to celebrate the progress of council ideals and the development of council activities. It will be observed on Tuesday in the ballroom of the Hotel Schenley.

The program for the afternoon will be by Henry Harris, Pittsburgh pianist, pupil of J. Fred Lissfelt, who will present a concerto by Marcello, two Brahms numbers, "Intermezzo" and "Rhapsodie;" a scherzo, nocturne, waltz, mazurka and polonaise, by Chopin; "Two Novelettes," by Polenc, Debussy's "Reflects dans l'eau" and the Delibes-Dohnanyi waltz "Naila."

Dormont Mothers To Meet Tuesday

Tuesday's meeting of the Dormont Mothers' Club is designated as "Pittsburgh night," to which the community is invited. "High Spots in Pittsburgh History" will be given by Frank C. Harper and, in addition, Henry J. Voltz, conductor of the Pittsburgh Opera Orchestra, will give a history of some musical instruments, a talk which George Ernst will illustrate.

The club's literary department will meet tomorrow evening in the home of Mrs. Donald P. Maxwell, Biltmore avenue, for a Shakespearean program.

Hospital Benefit Chairmen Named

Chairmen have been named for the annual benefit bridge party to be given Saturday, May 9, by the Ladies' Aid Society of the South Side Hospital. Mrs. Adah Joseph is chairman of prizes; Mrs. Clara Cochran heads the cake committee and Mrs. M. A. Bradford, the card committee. Mrs. C. J. Moye is chairman of printing; Mrs. Frank Beech, of publicity; Mrs. Susan B. Kirk, of the door committee and Mrs. S. J. Snee, of candy.

Junior Guild Sets May 13 for Benefit

Wednesday, May 13, has been selected by the Junior Guild of Squirrel Hill as the date for its benefit bridge party at the Pittsburgh Country Club. The guild members do continuous work at several institutions and with individual families and it is to finance its philanthropies that this benefit, one in a series, is being planned. Mrs. J. M. Shilliday is chairman of the general committee.

Wightman P. T. A. Hears Miss Beal

A talk on children's reading was given to the Parent-Teachers Association of Wightman School on Tuesday afternoon by Miss Elizabeth Beal, of Carnegie Library. Election of officers resulted as follows: President, Mrs. B. F. Handloser; first vice president, Mrs. Edgar Hirsh; second vice president, Mrs. M. Balter; secretary, Mrs. Karl Henning; treasurer, Mrs. Lee Devol.

Juniors Observing First Anniversary

Mrs. R. Maurice Snyder, of Philadelphia, State Federation chairman of juniors; Mrs. R. B. Perry, of Pittsburgh, vice chairman, and Mrs. Joseph M. Steim, of New Kensington, district chairman, will be guests of the new Bradford Woods Juniors this afternoon when the members meet in the home of Miss Jane and Miss Mary Crumay. The club is celebrating its first anniversary today.

SPEAR'S 38th ANNIVERSARY

Hear MAGGIE and JIGGS Tonight

Station WJAS

7:30 to 7:45

Tune in and enjoy Spear's Anniversary program

A Gift With Every Purchase

An outstanding feature of every Spear Anniversary Sale is the Gift Certificate! When you make a purchase at the Anniversary Sale, you are given a Gift Certificate filled out with your name and the amount of the gift your purchase entitles you to. The Gift is equal in value to 10% of your purchase! It is entirely of your own selection and it is a FREE Gift, which you earn by participating in Spear's Anniversary Sale! It is an extra saving that cannot be duplicated!

Use Our Convenient Payment Plan!

It is convenient to have a Home-Furnishing Account at Spear's! A small down payment delivers any article! Balance may be arranged for weekly or monthly payments to suit each customer's own particular requirements!

The Ever-Beautiful

Gulistan Rugs

The Ace of American Orientals

$125

Precious museum masterpieces reproduced in all their Oriental beauty. See them tomorrow in the 9x12 size, and remember,

Just $10 Delivers!

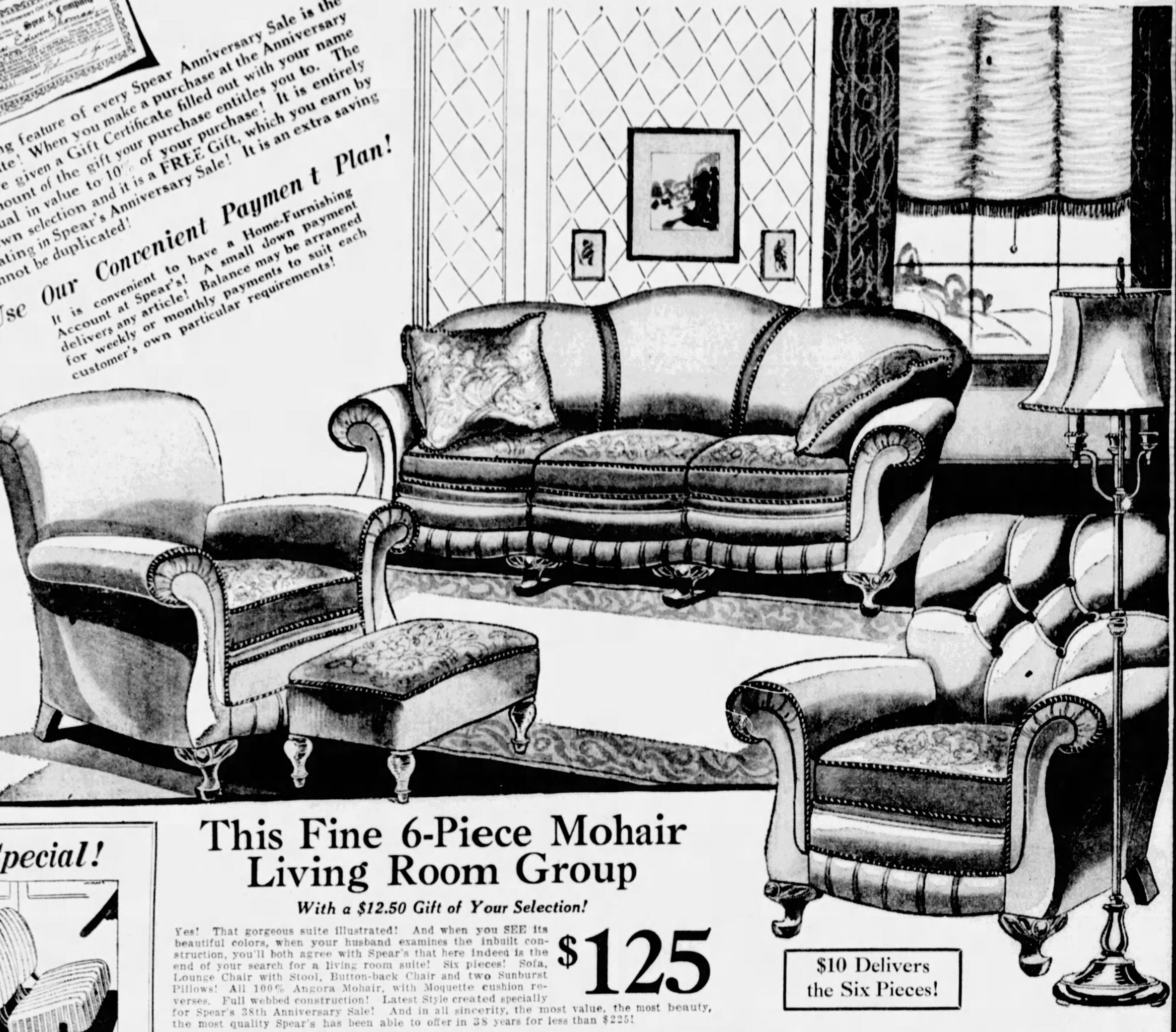

This Fine 6-Piece Mohair Living Room Group

With a $12.50 Gift of Your Selection!

Yes! That gorgeous suite illustrated! And when you SEE its beautiful colors, when your husband examines the inbuilt construction, you'll both agree with Spear's that here indeed is the end of your search for a living room suite! Six pieces! Sofa, Lounge Chair with Stool, Button-back Chair and two Sunburst Pillows! All 100% Angora Mohair, with Moquette cushion reverses. Full webbed construction! Latest Style created specially for Spear's 38th Anniversary Sale! And in all sincerity, the most value, the most beauty, the most quality Spear's has been able to offer in 38 years for less than $225!

$125

$10 Delivers the Six Pieces!

Monday Special!

Coupe Slip Covers

Adjustable to Fit Any Coupe

SPEAR'S Slip Covers cover the seats and backs of seats of any coupe, giving protection to the upholstering and your summer clothes. Well made of good, durable, attractive covering materials! Easily installed!

1.29

COVERS FOR SEDANS AND COACHES $2.98

No Mail or Phone Orders! Both Spear Stores!

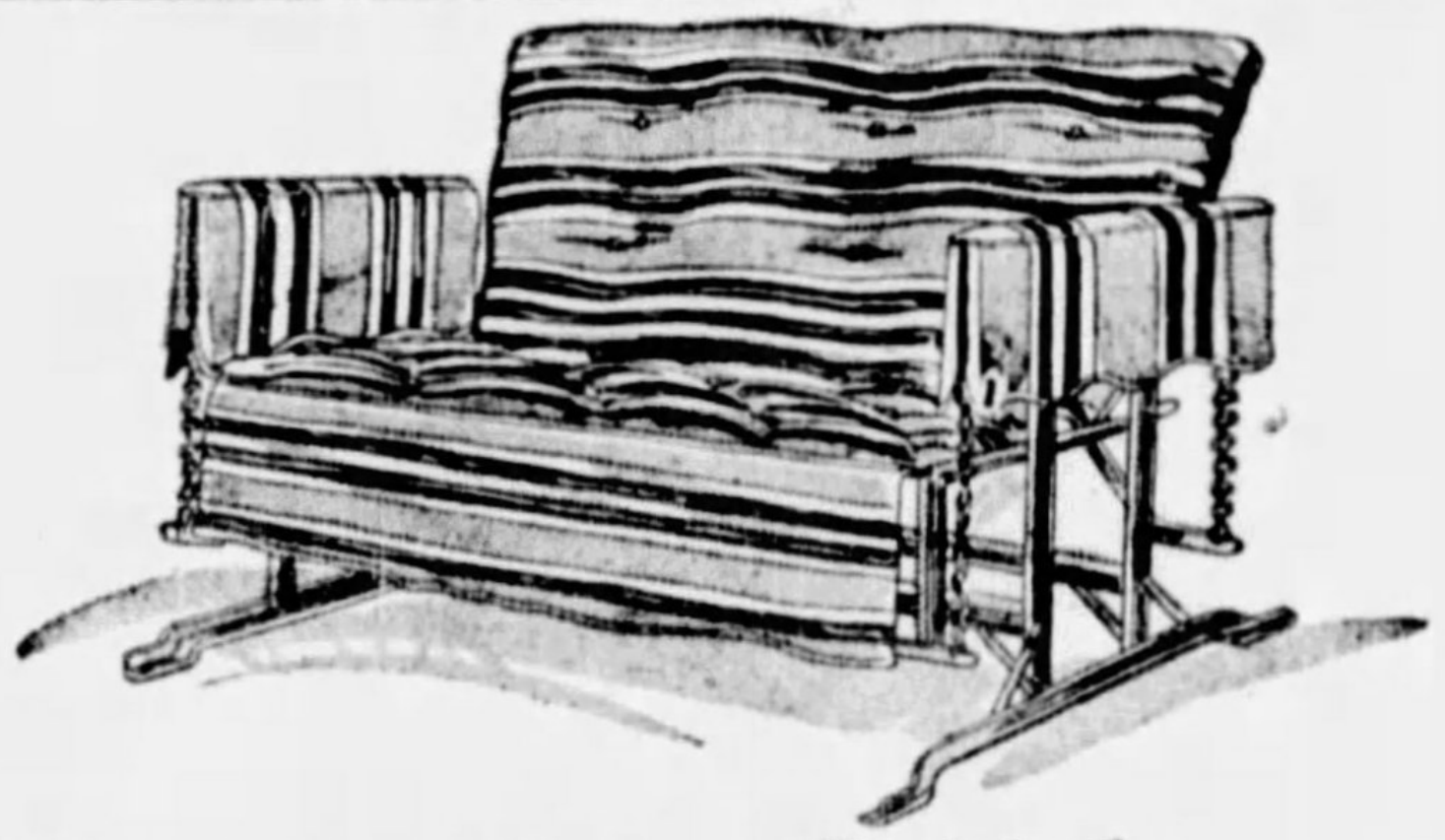

Just 50 Gliders At the Lowest Price of All

Another example of Spear's greater value-giving! If your friends bought these smart, comfortable, latest 1931 two-passenger Gliders, elsewhere, they paid MORE than you'll pay at Spear's sale tomorrow! Strong steel construction. Gay duck covering!

5.50

With 55c Gift Of Your Selection!

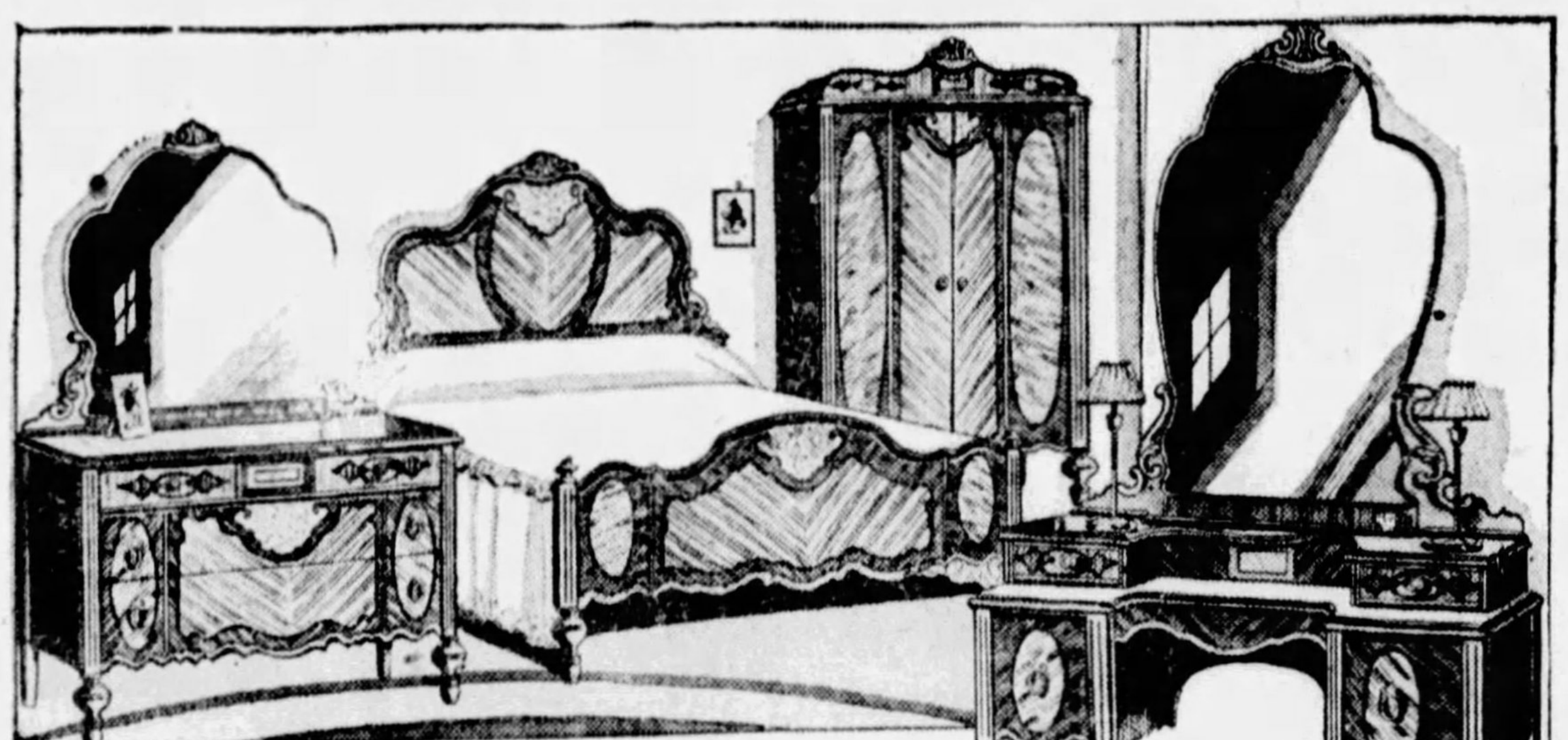

Venetian Mirror Striped Walnut

4-Piece Bedroom Suite

Featured in the Anniversary Sale tomorrow! Beautifully designed, with genuine walnut veneers skillfully matched, with the dependable Spear guarantee to establish your full confidence in its perfect quality and construction! Full dustproof construction! The kind of furniture which has made Spear's the leading Home Furnishers in Pittsburgh! Large Dresser, Wardrobe, full-size Bed and Hollywood Vanity!

Just $10 Delivers! Both Spear Stores!

$119

With an $11.90 Gift of Your Own Selection!

5-Piece Unfinished

Breakfast Set

Large, sturdily constructed Dropleaf Table and four Colonial panel Chairs. Smoothly sanded, all ready for painting. Anniversary Special at.............. 9.75

With 97c Gift!

A Larger Size

Kitchen Cabinet

A phenomenal Anniversary value! Sturdily built! Nicely finished! Grey, Green or Oak. Equipped with glass set...... 28.75

With $2.87 Gift!

3-Piece Weather Finish Hand Woven Fibre Suite

With a $3.25 Gift Included

Beautifully upholstered in high quality cretonne! Choice of gay Fawn or Orchard Green. Hand-built for service. Auto spring seats.............................. 32.50

Table to match...... 4.95

Maple or Mahogany Coil Spring Da Bed

An Anniversary Special and actually one of the finest Daybeds money can buy . . . a genuine Rome quality Bed. Lovely Colonial style. Opens to a double size, COIL SPRING Bed equipped with heavy cretonne covered mattress!

29.75

With a $2.97 Gift Included!

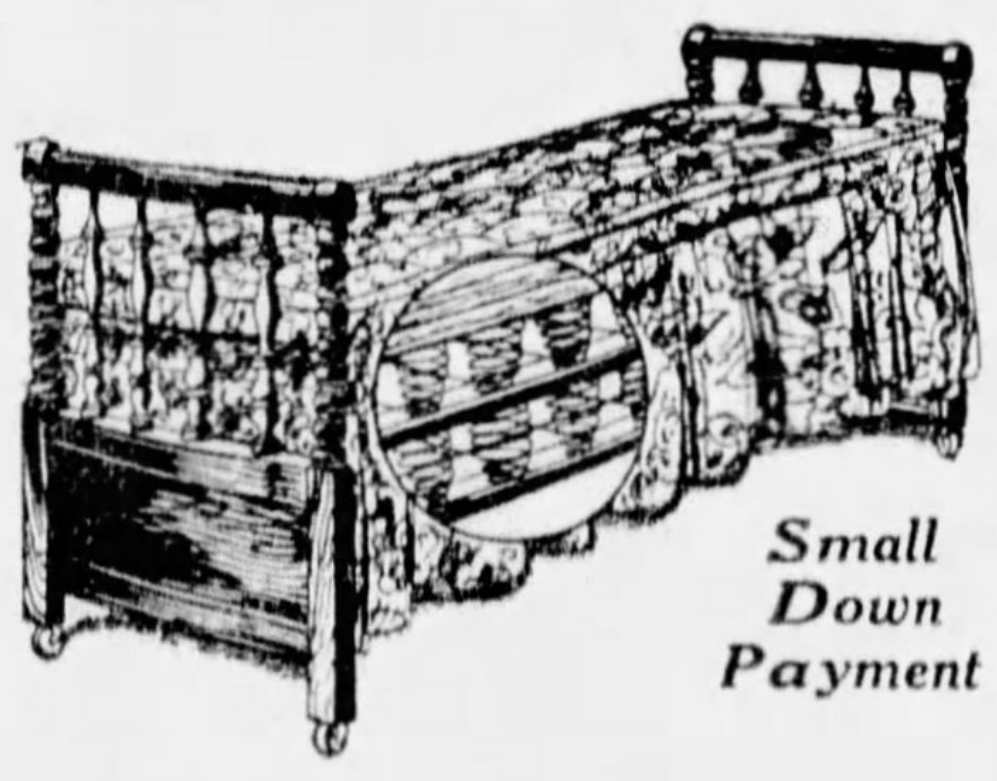

Small Down Payment

100 Pieces

14.75

With $1.47 Gift!

The beautiful new Cynthia Rose design! Service for twelve people! $23.75 Dinner Set! Tomorrow only!

Charge It!

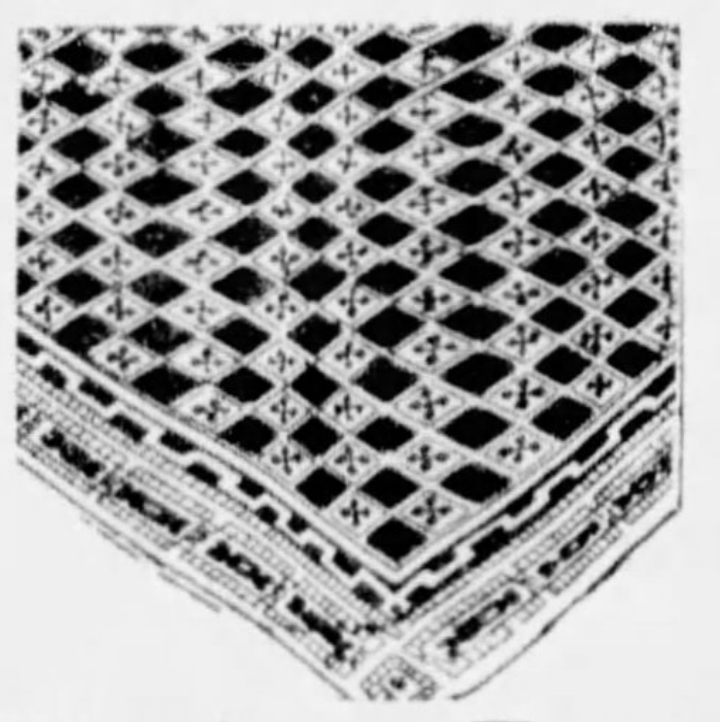

Kitchen Rugs

5.95

9x12 and 8.3x10.6

These are the DOUBLE enameled felt-base rugs that will give double service. Beautiful new 1931 colors and patterns.

Charge It!

DOWNTOWN:

911-921 PENN AVE

SPEAR'S

EAST LIBERTY:

BROAD & COLLINS

Downtown Store Closes Daily 5:30 P. M.

East Liberty Store Open Monday, Wednesday and Saturday Nights!

THE AMERICAN WEEKLY
Greatest Circulation in the World

Magazine Section of the Pittsburgh Sun-Telegraph. Copyright, 1931, in the United States of America by American Weekly, Inc. All Rights Reserved Under International Copyright, Including Foreign Rights. Reproduction in Original or in Translation Is Expressly Forbidden.

Sunday, April 26, 1931

Lava Love

by Inez Castello

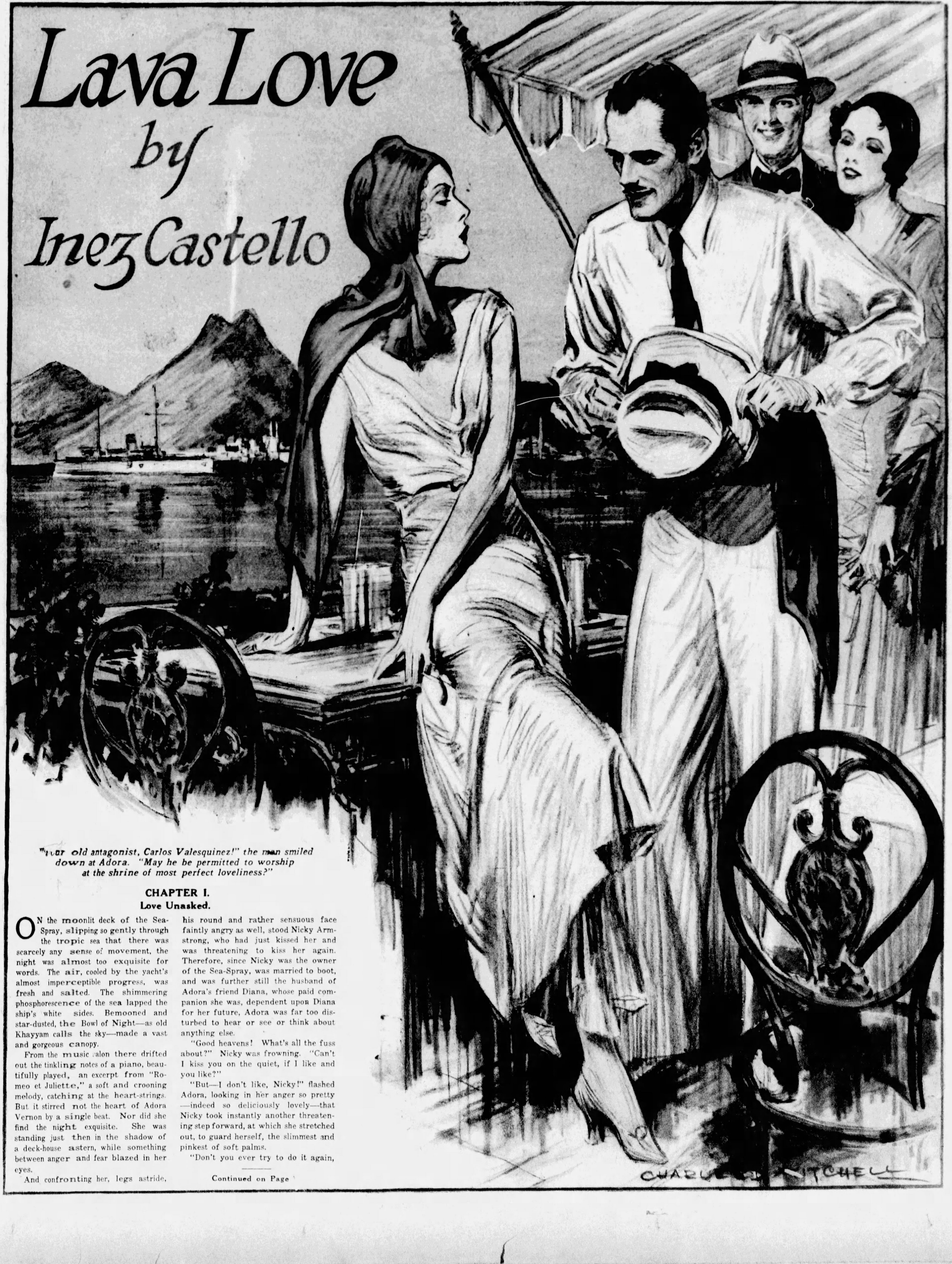

"Your old antagonist, Carlos Valesquinez!" the man smiled down at Adora. "May he be permitted to worship at the shrine of most perfect loveliness?"

CHAPTER I.

Love Unasked.

ON the moonlit deck of the Sea-Spray, slipping so gently through the tropic sea that there was scarcely any sense of movement, the night was almost too exquisite for words. The air, cooled by the yacht's almost imperceptible progress, was fresh and salted. The shimmering phosphorescence of the sea lapped the ship's white sides. Bemooned and star-dusted, the Bowl of Night—as old Khayyam calls the sky—made a vast and gorgeous canopy.

From the music salon there drifted out the tinkling notes of a piano, beautifully played, an excerpt from "Romeo et Juliette," a soft and crooning melody, catching at the heart-strings. But it stirred not the heart of Adora Vernon by a single beat. Nor did she find the night exquisite. She was standing just then in the shadow of a deck-house astern, while something between anger and fear blazed in her eyes.

And confronting her, legs astride, his round and rather sensuous face faintly angry as well, stood Nicky Armstrong, who had just kissed her and was threatening to kiss her again. Therefore, since Nicky was the owner of the Sea-Spray, was married to boot, and was further still the husband of Adora's friend Diana, whose paid companion she was, dependent upon Diana for her future, Adora was far too disturbed to hear or see or think about anything else.

"Good heavens! What's all the fuss about?" Nicky was frowning. "Can't I kiss you on the quiet, if I like and you like?"

"But—I don't like, Nicky!" flashed Adora, looking in her anger so pretty—indeed so deliciously lovely—that Nicky took instantly another threatening step forward, at which she stretched out, to guard herself, the slimmest and pinkest of soft palms.

"Don't you ever try to do it again,

Continued on Page

German Giant Motor Truck—Almost as Big as a Freight Car

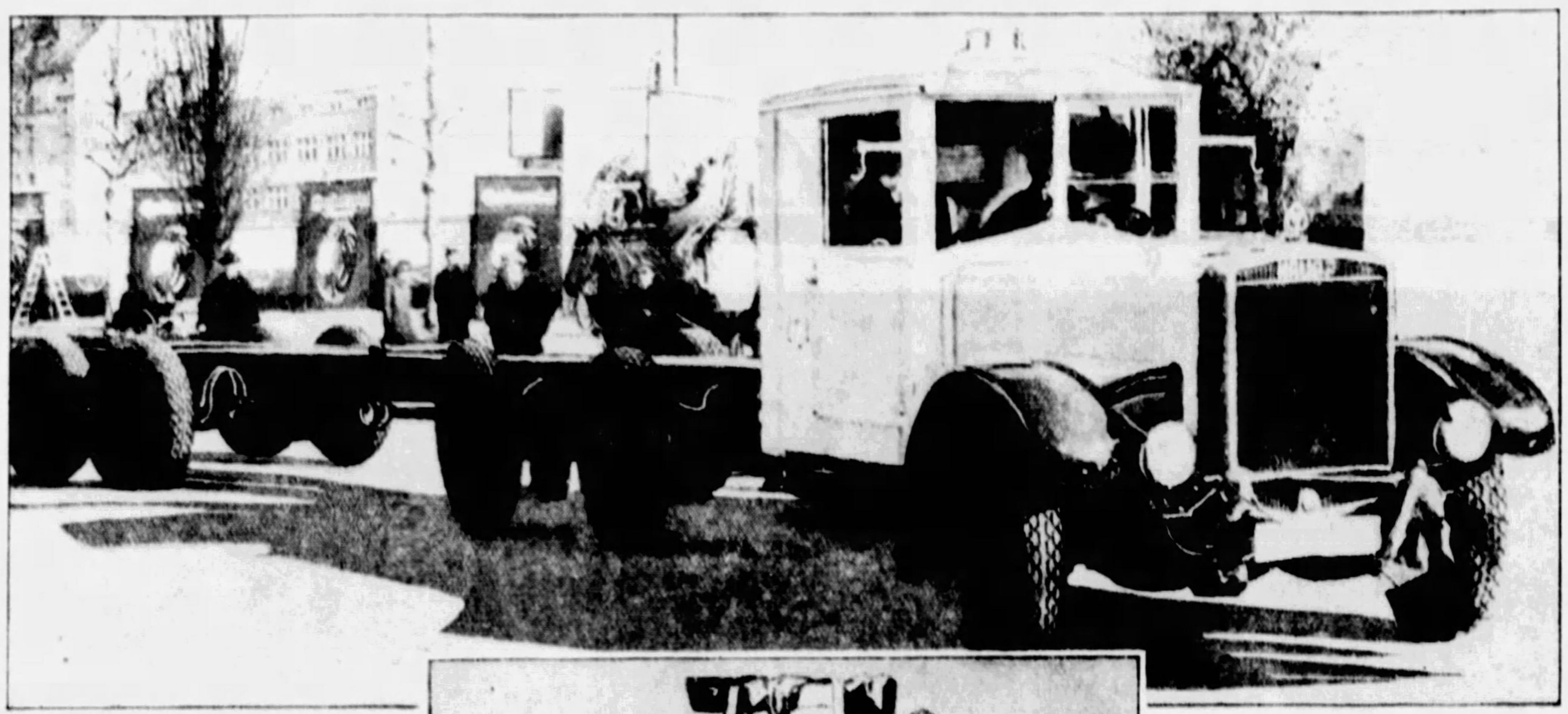

THE outstanding attraction at the International Automobile Show recently held in Berlin, Germany, was not, as might be supposed, the most luxurious passenger car, or the newest vest-pocket automobile. It was a monster motor truck, capable of carrying 15 tons of freight over the road at a speed of more than 50 miles an hour.

The machine consists of two separate chassis—one which carries the powerful motor and an enclosed cab for the driver and his assistant—and the other, which is really a huge eight-wheeled trailer to be fitted with a body either for freight or passengers.

The front chassis is equipped with three wheels, one set in the center of rear of the driver's cab, so that the cab can travel independently of its long trailer.

Perhaps the most interesting mechanical feature of the giant truck, which has been invented by Anton Flettner, is its steering device. By a system of levers, the front wheels of the machine are connected with the four front wheels of the trailer in such a manner that the trailer's wheels automatically duplicate every movement of the wheels of the power-chassis.

This ingenious arrangement makes it possible for the machine to turn corners sharply and relieves the driver of the fear that the trailer may collide with something that the power cab clears with a safe margin.

The huge truck was built in the shops of the Krupp Motor Company, famous for the guns which it turned out for the German army and navy, before and during the World War. Its motor is a special job capable of developing 150 horsepower and driving the big machine over the road at express train speed.

The photograph at the top of the page shows the huge carrier on its first tests in traffic. The driver found the machine surprisingly easy to handle, considering its great weight and length, and as fast as many makes of passenger automobiles. During trials on the private roadways of the Krupp Company the truck attained a speed of 52 miles an hour, without a load.

Other machines, exactly like the one shown in the pictures on this page, are now under construction and will be put in service hauling freight between Berlin and other European cities.

Plans are also under way for a fleet of passenger buses built on the same principle as the Flettner two-part truck. Instead of an open or van body on the long chassis, these buses will be equipped with double-decked bodies with a capacity of 50 passengers, and ample space for luggage.

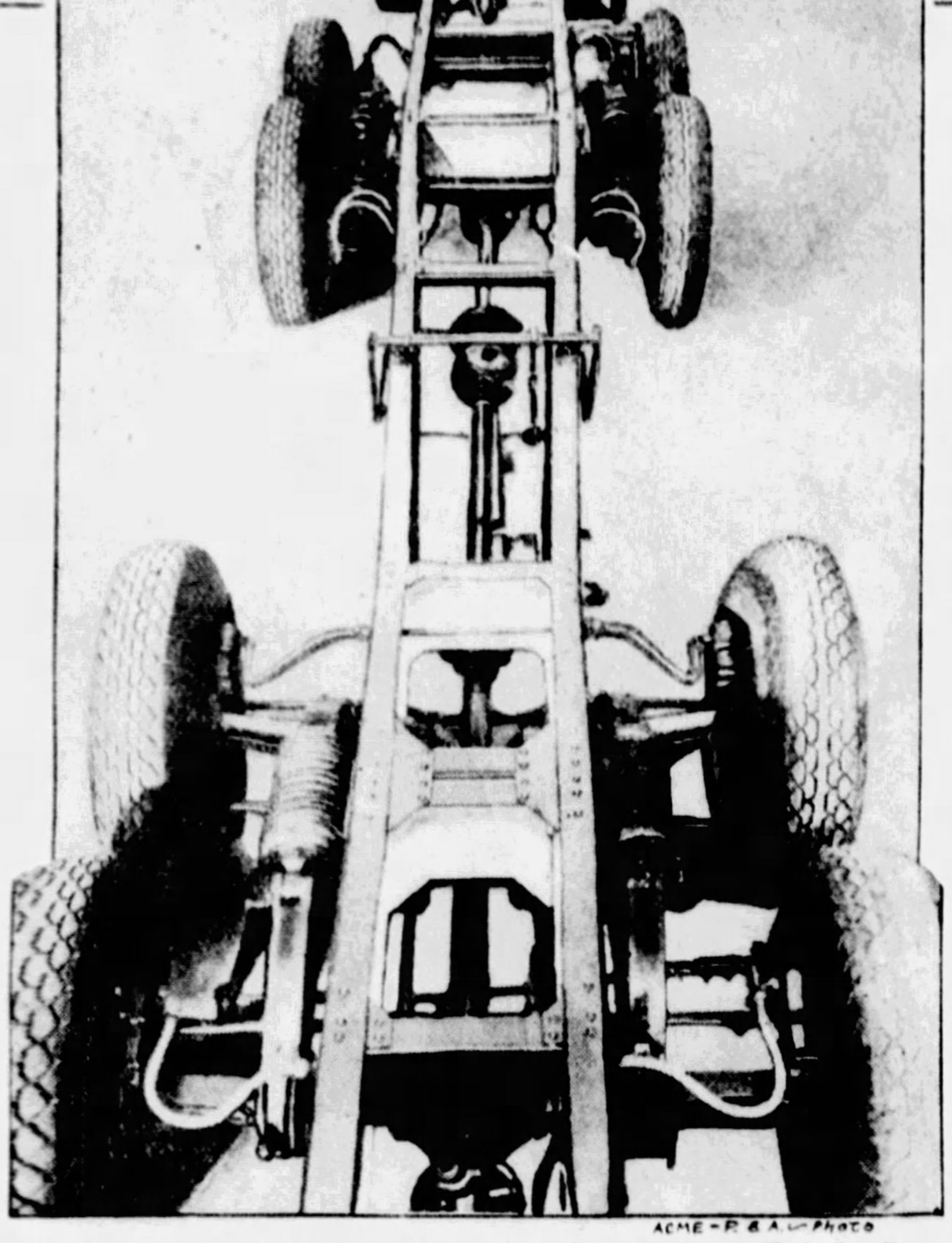
ACME—P. & A.—Photo

The Giant Chassis, Whose Wheels Are Steered in Synchrony With the Front Wheels Through a Leverage Device.

—And Above—

The Big Eleven-Wheel Truck Just Completed in Germany. It Uses Two Independent Vehicles and Can Transport Loads of Fifteen Tons.

$5,000,000 in This Costume

ACME—P. & A.—Photo

Miss Helen Day Polka, the New York Dancer, Attired in a Striking Costume Made From the Shredded Remnants of Mercerized Pulp Which Once Was Paper Money Worth $5,000,000.

STAGE stars in this country and abroad have worn costumes much more glamorous and artistic than the one shown in the photograph at the left, but this is, far and away, the most "expensive" theatrical outfit in history. It represents $5,000,000.

Miss Helen Day Polka, the pretty girl inside the costume, admits that the re-sale value of the ensemble probably is not more than $25. It is the raw material that went into the creation that makes it unique in value—for its grass-like shreds were once $5,000,000 circulating about the country before the Government changed the size of its paper money.

When the bills that went into the outfit were withdrawn from circulation, they were ground to a pulp, which was dyed and cut into long thin strips to make a dress for Miss Polka.

The material was mercerized to give it a high gloss and then sewn into a skirt, a long jacket and a circular headdress which neatly frames the pretty face of the dancer, who is widely known for her original Terpsichorean creations and her costumes, many of which she herself designs.

In her $5,000,000 outfit she performs a number which she calls the "Money Mad Dance." And her gyrations seem to be a wild expression of regret that the shining shreds swirling about her graceful body cannot miraculously transform themselves back into the spendable little rectangles they were not so long ago. Miss Polka recently flew from Washington to New York in her unusual costume. Her fellow passengers fingered the shreds of her jacket and sighed deeply for the chance to get their hands on a similar amount of the same substance in the form of legal tender. Miss Polka sighed, too, and remarked that if she ever gets as much money as is represented in the headdress of her outfit alone, she'll abandon her art and become a contented lady of leisure.

Dead Men to Read Own Wills?

AN ELDERLY manufacturer of Birmingham, England, recently made arrangements to read his will to relatives and friends the day after his body is cremated. Besides making a "personal" appearance before his assembled beneficiaries, he will talk to them, turning to each as he recites his, or her, faults and virtues, and states how that person benefits—or fails to benefit—under the terms of the will.

The manufacturer will be able to perform this seemingly supernatural feat in a talking picture of himself reading the details of his last will and testament. The movie will be flashed on a screen before which a selected group of the man's relatives and friends will sit as he has directed. At the end of the movie, a lawyer will again read the will according to the requirements of long established law.

"Now that I am dead; I claim the right to speak to you impartially," the monologue begins, and as it "fades out" the dead man bids his audience good-bye and bows graciously.

The Royal Drummer of Burma

THE drum occupies much the same popular place in tradition-bound Burma as the saxophone enjoys in America. The country boasts thousands of drummers who are expert at beating on tightly stretched skins to set the tempo of music which seems curiously minor and wailing to alien ears.

Of all the Burmese drummer boys there is none who holds the important and enviable position of the elaborately dressed young man at the right. He is the king's personal drum-beater.

Whenever the potentate stages an entertainment for his personal amusement or the delight of guests, the royal drummer is very much in evidence, dressed in one of his many ornate made-to-measure costumes bright with beads and embroidery.

He has comfortable quarters in one of the buildings adjoining the royal palace and is provided with two servants who prepare his appetizing meals and keep his wardrobe and his drums in perfect condition. On the rare occasions when he leaves the palace grounds he rides in a carriage from the stables of his regal boss.

The other drummers of Burma are most envious of the royal drummer's presence at the private entertainments of the king, when the prettiest and most skilful dancers of the realm perform elaborate ballets only for the royal eyes and for the eyes of the musicians necessary to the spectacle.

The drum shown in the photograph is only one of a score of drums of various shapes and sizes on which the potentate's private drummer performs. It is elaborately carved and its vase-like base is fashioned of gold ond silver engraved in ancient designs reserved for the royal family.

This drum, like most of the percussion instruments owned by the king, is so made that it can be slung from the shoulders or stood upright. It is never beaten with sticks, but always with the agile and able hands of the royal drummer boy.

HERBERT—Photo

The King's Drummer in Burma Is Rated One of the Country's Most Handsome Men, and Looks It When He Wears His Official Uniform. He Is Carrying the King's Favorite Drum, From Which He Extracts Strange Music.

Too Lazy to Exercise?—Easy to Get Slender

LONDONERS who are overweight and have an aversion for reducing exercises have found an easy and amusing way to take off the pounds without much effort on their part.

For several hours each week they go to the gymnasium to use a simple device that make them twist and turn and spin whether they want to or not. This device, shown in the photograph at the right, is called the "gymno-frame" and is nothing more involved than one rectangle of piping set inside a larger rectangle.

The larger frame revolves between two upright standards and the smaller frame turns inside the larger one. It is easy to imagine the variety of gyrations possible on such a contraption. The pivots of both frames are equipped with ball bearings so that they swing with ease.

An attendant straps the "patient's" feet to one end of the smaller frame and the patient grasps two handles attached to the other end. It requires almost no effort to start the machine—in fact, it is almost impossible to keep from rolling in several directions at the same time, once the would-be reducer is in place and ready to take his "daily dozen."

Even a slight movement of the arms or the legs starts the outer frame to revolving, and the inner frame is even more sensitive to pressure exerted on the handles and the foot rests. It is something of a trick to keep from pitching and rolling once the newest invention to help people take off flesh is put in motion.

Several well-known stage dancers have discovered that the "gymno-frame" is a pleasant and effeective way of keeping in good physical condition and they use it for their daily limbering-up exercises. The young woman seen in the photograph is a dancer who spends an hour a day on the device that takes the drudgery out of reducing maneuvers. She is not a victim of obesity. She uses the machine to keep her muscles strong and pliable and to stimulate the circulation of the blood.

Some overweight persons find it difficult to hold themselves within the revolving rack. In such cases a wide belt is put about their bodies and this belt is attached, by straps, to the steel framework of the smaller rectangle.

The maneuvers of a novice on the semi-mechanical reducer are amusing to watch, for until they get used to exercising on the thing they have a tendency to "fight" it. That is, they try to keep from going into cartwheels, spirals and figure 8's, and in trying not to exercise they go through modified nosedives and tailspins that make them glow with perspiration.

At first, would-be reducers are kept on the machines about 10 minutes, but after they become accustomed to its gyrations they stay on for periods of half an hour or longer. An attendant watches them closely and does not permit them to exercise—whether they want to or not—until they are exhausted.

Trained athletes have found the "gymno-frame" a novel piece of athletic apparatus on which it is possible to do a great many tricks not possible on less modern equipment. They can, with practice, control the movements of the pipe frames.

The simplest of the stunts they do is to hold the inner frame stationary while they make the outer frame revolve at a rapidly increasing rate of speed. Another trick, not quite so simple, is to hold the outer frame still while the performer spins about like a windmill on the inner frame.

Few of the "patients" who are using the device in their quest for thinness are interested in its more spectacular and thrilling gymnastic possibilities.

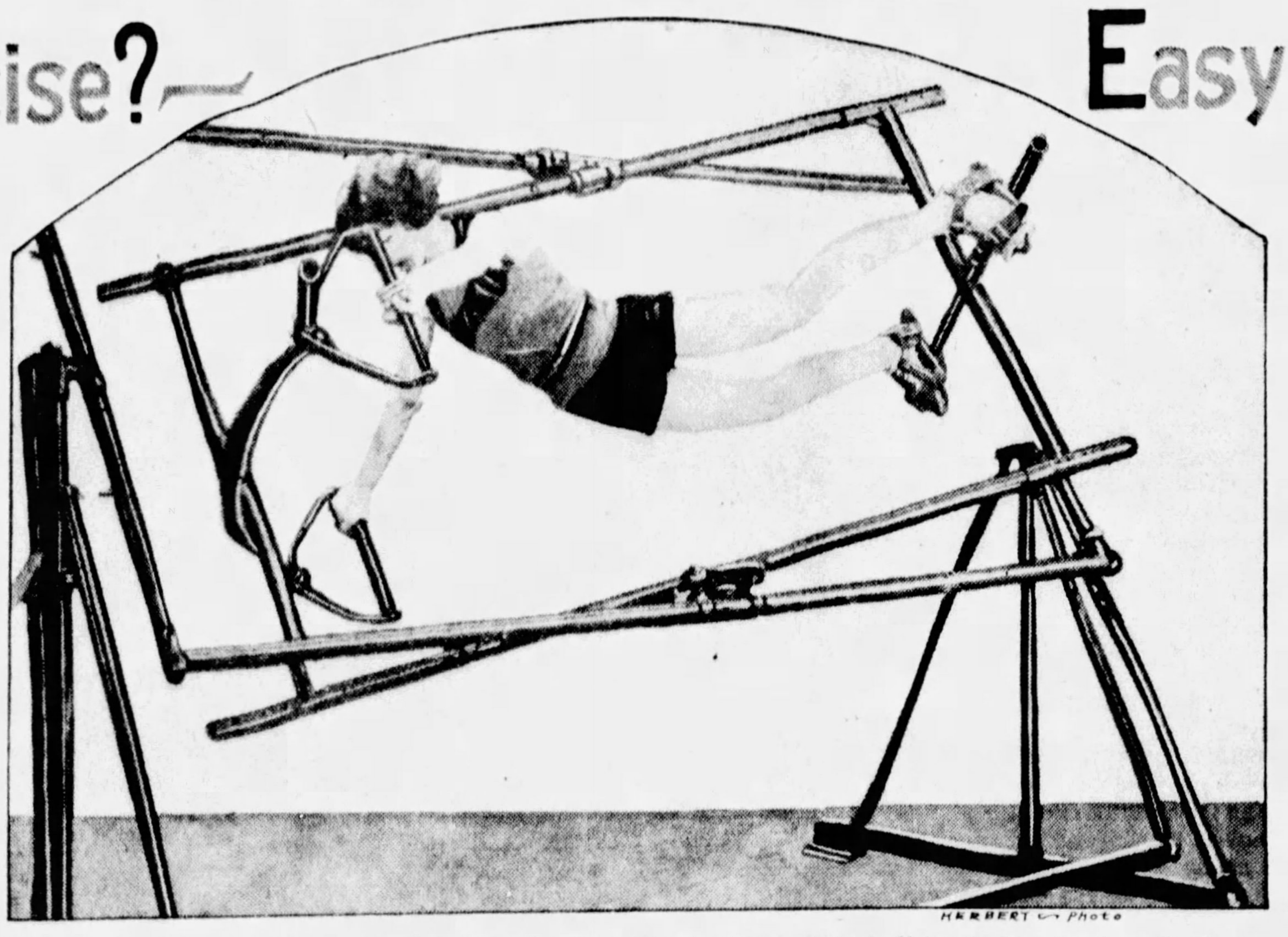
HERBERT—Photo

The London Gymnasium Classes Are Being Introduced to This New Device, Which Makes It Easy for Lazy People to Work Off Surplus Flesh, for Once the Machine Gets Going, the Occupant, Strapped In, Must Go Through All Sorts of Gyrations Until an Attendant Stops the Apparatus.

© 1931, by American Weekly, Inc. Great Britain Rights Reserved.

"Two's Company, but Three's a Crowd"—on the Wedding Night

Young Mr. Milliken Comes to Court With a Mother-in-Law Complaint Which Begins With a Midnight Visit to the Newlyweds a Few Hours After the Marriage and Ends With Losing His Bride

Mrs. John T. Milliken, Jr., the Former Mildred Virginia Carver.

Mr. John T. Milliken, Jr., Who Has Brought Suit Against His Wife's Relatives for Breaking Up His Marriage.

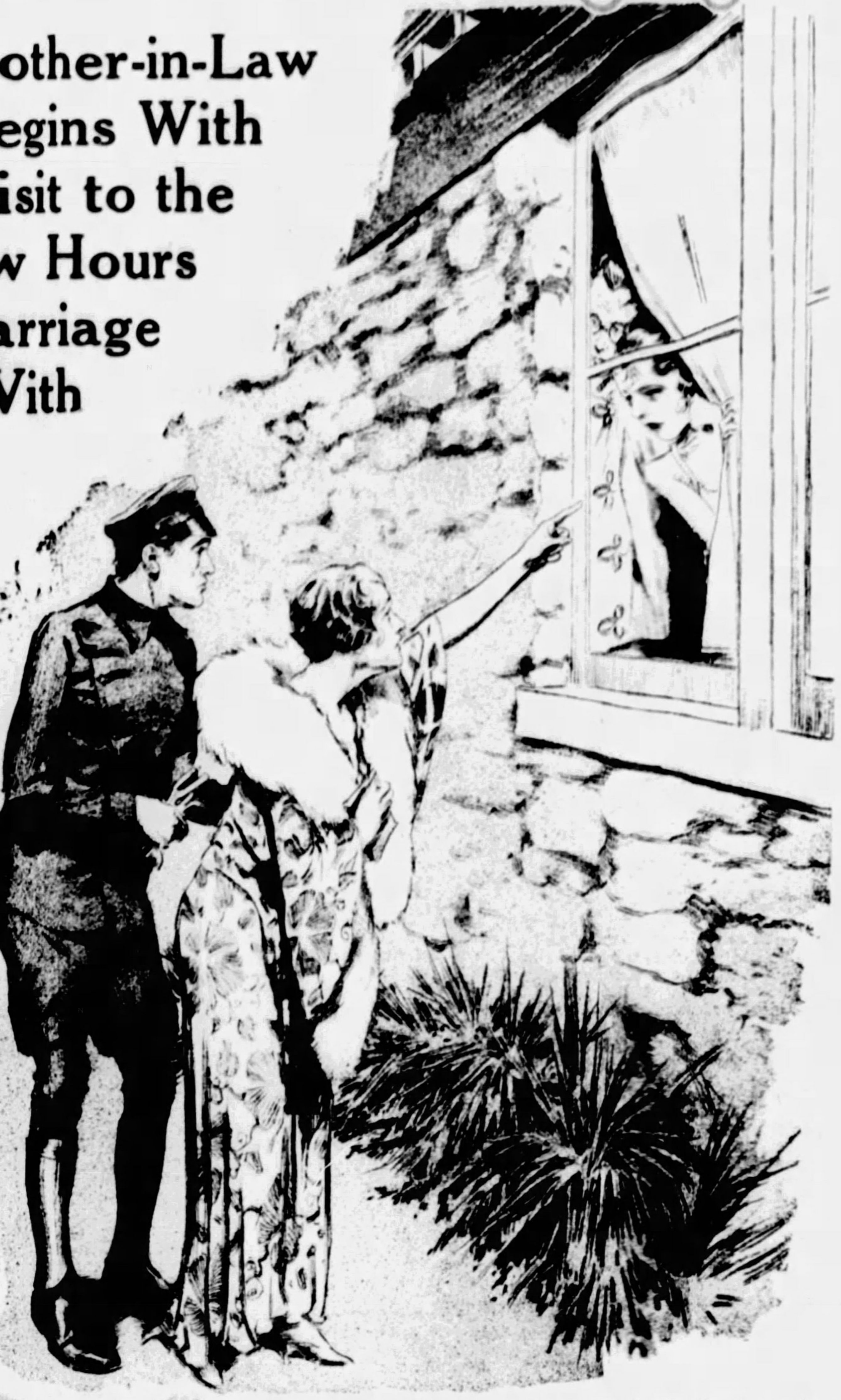

About Midnight on the Night of the Marriage, the Tropical Calm of the Romantic Moonlight Evening Was Broken by the Boisterous Appearance of the Bride's Mother, Mr. Milliken Asserts, and "She Staged a Riot and Announced in Tones of Anger and Hysteria That the Marriage Could Not Last and Refused to Leave the Premises Until Mildred (the Bride) Promised to Return to Her Mother's Home the Next Day."

The Honeymoon Cottage of the Milliken Newlyweds at Coral Gables, Florida, Where Mother-in-Law Is Said to Have Disturbed the Young Couple on Their Wedding Night. The Photograph Shows Mr. and Mrs. Milliken Standing Beside Their Automobile.

IF there is one time when the old saying, "Two's company, three's a crowd," holds true it is on the wedding night.

And if one visitor could be more unwelcome than another it would be a mother-in-law, calling at midnight and screaming for the bride to leave her love-nest and husband and come home with her because she was "living in sin."

Mr. John T. Milliken, Jr., of St. Louis, who says he was thus visited and had all the honey scraped off his honeymoon, has brought suit for $350,000 damages for this and other unusual attentions by the bride's mother and other "in-laws" which he claims broke up his happy home before it got a chance to be happy. He wishes he could have the case tried before a jury of bridegrooms who would be able to understand what he was up against that night.

Young Milliken, a wealthy sportsman of St. Louis, had been married that afternoon by a civil ceremony at Miami, Florida. The happy pair drove to a pretty, one-story bungalow at Coral Gables, where a soft breeze from the Gulf Stream whispered sweetly in the palms and a romantic full moon looked down benignly on the lovers. The servants retired early to their quarters in the rear, as servants should on such occasions. Neither neighbors, dogs, cats nor even mosquitoes intruded on their privacy. The happy groom was alone at last with his beautiful bride, the former Mildred Virginia Carver, lately one of Pittsburgh's loveliest debutantes.

Some time after 11 P. M. Mr. Milliken remarked that it was getting late, the bride did not deny it and at midnight they retired. All the world is said to love a lover and appeared to be proving it by letting them alone, but it seems there are exceptions to that rule.

A car drove along the road and stopped but the newlyweds did not hear it. The chauffeur blew the horn but still they did not hear. Then, according to the disappointed Mr. Milliken, the peaceful night was suddenly ruined by a commotion outside the bedroom windows. The groom jumped and said:

"The devil!"

The bride, wrenching herself from his arms, cried:

"My mother!"

The bride was right, for that is who it was. The mother "staged a riot," according to Mr. Milliken, and demanded that her daughter get right up and come home with her. These, he asserted, were followed by prophecies that she would break up the marriage, anyway. The marriage, which was being denounced at the top of her lungs, was a civil ceremony, and the mother-in-law, Mrs. Harriet Flannery McCloy, of the prominent Pittsburgh McCloys, being a Roman Catholic, did not consider it any marriage at all. From her point of view they were living in sin and she was there to tell them so, having arrived as soon as she could get there after hearing of it.

The servants woke up and listened to the embarrassing harangue. The couple crept to the window and peered out under the shades. There, the groom says, they saw the unwelcome mother-in-law. "In loud tones of anger and hysteria," Mr. Milliken declares, she proclaimed that he had ruined his bride and her prospects both here and in the hereafter and prostrated the grandmother. Prostrating that particular grandmother was a serious matter because she was a woman of great wealth, holding the purse-strings of the Flannery clan. The mother-in-law prophesied that on account of that "sinful" marriage without benefit of clergy, her daughter would be disinherited in this world and would be even more out of luck in the next one.

One can't laugh off a raging mother-in-law, not on a wedding night, nor can one drive her off with a club, yet something had to be done. His bride, so happy and romantic a moment before, was in tears now which soon grew to hysterics. Mr. Milliken had hysterics going on inside and outside the house and almost had them himself.

Finally he got rid of the mother-in-law and restored peace by letting the sobbing bride promise to go home in the morning and talk the matter over. After a few more vigorous remarks Mrs. McCloy went away and the last he saw of her was the tail light of her car, glaring at him, like an angry red eye.

The mother-in-law was gone; but she might as well have stayed there. The honeymoon was a total loss, which Milliken estimates at $350,000, which is perhaps not high considering that it was a brand new one. However, he wouldn't have charged so much, nor anything at all, if he had been able later to salvage some of the happiness that was coming to him. For more than two years he strove to get his bride to settle down and be a wife to him, but he says that his mother-in-law and four other members of the family and friends whom he has named as co-defendants did many other things to alienate Mildred's affections, until the other day he knew the worst when she brought suit for divorce.

One of the unusual items of complaint is that when all other means failed to keep the pair apart, his enemies used liquor to sort of pickle the honeymoon. This is solemnly cited in his complaint as follows:

"(13) In December, 1929, while plaintiff and his wife were spending the Winter at plaintiff's winter home in Florida, the defendant, Harriet Flannery McCloy, supplied her daughter with a case of Scotch whiskey, thereby causing plaintiff's wife to become so intoxicated that plaintiff was temporarily deprived of her consortium and affection."

Mother-in-law McCloy, according to the long complaint, with its 31 counts, not only used the spiritual powers of Scotch to separate husband and wife but the temporal ones of the law, and that is how Joseph A. Beck, Pittsburgh lawyer, finds himself for once on the client's side of the fence, listed among the cast of characters accused of helping break up the home and expected to pay $350,000 damages. On June 23, 1930, Milliken states that in spite of all machinations, he managed to get his bride to come back to him and that they had a happy reunion in which all was forgiven and forgotten. But, alas, his troubles were not over. The complaint describes this chapter as follows:

"(19) On June 24, 1930, after plaintiff's wife had breakfasted with him, had expressed her delight over the fact that a reconciliation had been effected, and that her transgressions had been forgiven by him, and after she had kissed him goodbye for the day, the defendant, Mrs. Charles Wiegand, visited with her in plaintiff's absence, received her in her own home, and then and there urged upon her the fatal mistake she had made and was making in returning to plaintiff, and in retaining the Milliken name, and urged her to telephone the defendant, Joseph A. Beck, in Pittsburgh, then and there well knowing that the said Joseph A. Beck was the attorney for the Flannery family, and had been employed by them to bring about a disruption of plaintiff's marriage.

"(20) On June 24, 1930, the defendant Joseph A. Beck telephoned from Pittsburgh to plaintiff's wife in St. Louis and advised and urged plaintiff's wife not to consummate her reconciliation with plaintiff, but to get out forthwith, and to leave plaintiff and his home immediately. By means of said advice the defendant Beck, in behalf of his fellow conspirators, did succeed in inducing plaintiff's wife again to leave plaintiff's home and to desert plaintiff, and to take up her abode at the Chase Hotel."

From Mr. Milliken's story his attempts to win back his absentee, part-time wife were sometimes extra hazardous business. Article 27 relates one of these occasions when Uncle Rogers got himself named as a defendant.

"(27) In August, 1930, while plaintiff was seated on the porch of the McCloy country home, near Pittsburgh, the defendant, Harriet Flannery McCloy, went to the Oakmont Country Club and returned with the defendant, J. Rogers Flannery (height 6 feet 2, weight 225, condition tough), who then and there made oration substantially as follows: "What are you doing here? What do you mean by coming here bothering my sister and my niece? You get the hell out of here and do it now, or I am going to kick you off the place."

Mr. Flannery has feet sufficiently large for supporting such a heavy man. Mr. Milliken looked at them and accepted the suggestion. He didn't think it fair to his life insurance company to do otherwise.

Another suggestion that would have alarmed some husbands left this persistent one undiscouraged. Mr. Milliken says that when his own mother called on his mother-in-law to try and make peace, Mrs. McCloy, among other objections to the marriage, said that her daughter was used to spending $60,000 a year on herself and she could not possibly live on what her husband could give her. But Milliken is a man of wealth whose father left an estate of $3,000,000, and he thought that with his inheritance and hard work he might be able to satisfy his wife. He countered with an offer of a residence in St. Louis or any other place of abode she might choose to adopt and a guaranty to support and maintain her with automobiles, diamonds and every luxury at his command.

Occasionally he induced Mildred to return to him but he states that as a result of the conspiracy she was unhappy and continually weeping in public. To go visiting or dine in a restaurant with a weepy woman is almost as embarrassing as to have a raging mother-in-law on his hands, screaming that he had ruined his bride and prostrated her rich grandma. But he endured it, endured everything, he says, until Mildred was induced to sue for divorce demanding heavy gross alimony "to punish him." Milliken thought he had taken punishment enough and decided to give some and therefore $100,000 of that $350,000 he is asking for is punitive damages.

The mother-in-law did not often grace with her presence the home of her son-in-law nor other members of his family but when she did they were memorable events, such as the reception at his mother's residence. According to the complaint, she stated after the reception to some of his friends that she had "never in her life seen such a congregation of so many crude and common people; that she regretted beyond expression the marriage of plaintiff to her daughter; that her daughter could have married great wealth, and could have married royalty; that the Milliken family were just a lot of common people, and were uncultured and uncouth; that it humiliated her exceedingly to hear Mrs. Milliken introduce her daughter as a Milliken; that she was going to put a finish to the marriage; and would do all within her power to break up the marriage. The said Harriet Flannery McCloy then and there further denounced plaintiff, his family, his friends and his associates, as unworthy in every way to associate with the heiress to the Flannery fortune."

It may not have been thoughts of this great wealth and royalty that she had missed marrying which caused Mildred to weep in public when her husband took her out, but he doesn't think it helped any.

Mrs. Evelyn Mulvihill got herself nominated as one of the defendants for writing Mildred letters in which, the plaintiff asserts, she told the young wife that they had a home for her in Pittsburgh whenever she was willing to quit living in sin (meaning as the wife of Mr. Milliken) and return to a life of rectitude (meaning as a deserter from her husband and a member of the Flannery family again).

Mrs. Charles Wiegand and Uncle Walter J. Flannery are accused of similar hostilities. How much, if any, they must pay for this alleged home-wrecking must be decided by the Circuit Court of St. Louis, where the defendants will deny all the essential charges made by that unwelcome son-in-law.

© 1931, by American Weekly, Inc. Great Britain Rights Reserved

Cosmetics Used for 25,000 Years—Now a Billion Dollar Business

THE cosmetic business, which is at least 25,000 years old, has gone over the billion dollar a year mark. In the United States alone, according to the latest report of the Department of Commerce, American women in one year used "beauty aids" whose value at the laboratories and manufactories was $274,190,074. Besides that, the United States exported $16,059,000 worth of cosmetics and imported $4,083,315. It is estimated that the production of similar articles in Europe, not only for trade in these countries but for export to South America, Asia and Africa, amounted last year to some $750,000,000.

In an address before a recent convention of the National Hairdressers' and Cosmetologists' Association at Atlanta, Ga., the president, C. W. Godefroy, gave the following figures as representing the amount of money spent annually in the United States for cosmetics, perfumes and other toilet preparations:

Total output through beauty shops	$200,000,000
Total output through barber shops	200,000,000
Total output through other outlets	400,000,000
Total output through all outlets	$800,000,000

The difference between this total and the $274,000,000 given by the Department of Commerce may be supposed to represent the profit of the beauty shops and other retailers.

The date of 25,000 years ago as the known beginning of the traffic in beauty aids was fixed by the recent discovery in France of a rouge-pot that old, at least. Archeologists digging around some ancient caverns, found a box carved of fossil ivory which still contained some fine red earth that had been mixed with animal fat. It had been used either for reddening the lips or cheeks, probably both. Beside it were a few rounded lumps of graphite with which the ancient beauty had penciled her eyebrows and, perhaps, darkened her eyelids just as women do today.

Director Bayer, of the Vienna Museum of Natural History, while examining the cave shelters near Willendorf, Austria, found a crudely carved statuette of a woman. There was evidence that it had been made all of 20,000 years ago. Around it were the graphite "pencils," and also stumps of ochre, red earth, rubbed smooth at one end. These had apparently been used as lipsticks. Several crude clay saucers, in which was what had once been a red paste of fine earth and reindeer or other animal fat, were also discovered. What Dr. Bayer had found was the oldest Venus, Goddess of Beauty, and this cave had been her shrine. The cosmetics had been laid before her as offerings.

Rouge-Pot of Fossil Ivory Found in a Cave-Shelter in France and Supposed to Be 25,000 Years Old.

Miss Ann Leaf, the Well-Known Radio Organist, Using a Mascara Match-Stick.

Ur of the Chaldees was the city, the Bible tells us, from which Abraham moved at the command of Jehovah. Not long ago archeologists uncovered the grave of Queen Shub-ad, who lived in Ur about 4000 B. C., or a thousand years before Abraham. There had been a considerable advance in cosmetics since the cave-woman's days, for no less than a hundred different jars, vases and dishes which had held her rouges, powders, perfumes, depilatories and other articles of the toilet had been buried with the Queen. By these it was learned that the fashionable ladies of her time pencilled their eyebrows green, and also painted themselves a light green around the eyelids. As the reconstructed bust of old Queen Shub-ad shows, they drew their eyebrows clear over the bridge of their noses.

By the time of the Pharaohs, self-beautification had become an elaborate and exact art. The queens of Egypt and the women of their courts devoted as much time to beautifying themselves as the vainest of women do today. They had corps of ladies-in-waiting to give them their beauty treatments. Their toilette tables were furnished with rouge of many shades in gold and ivory caskets, pastes of several hues for putting artificial shadows around the eyes, and a great array of oils, of nail polish and jeweled pads for applying it. It has been estimated that the yearly cosmetic bill of the fashionable women of Egypt of Cleopatra's time must have been as great as that of the women of the United States, since at that time the various articles would cost more than they do today.

The 20,000-Year-Old "Venus of Willendorf," to Which the Cave-Women Made Offerings of Crude Cosmetics.

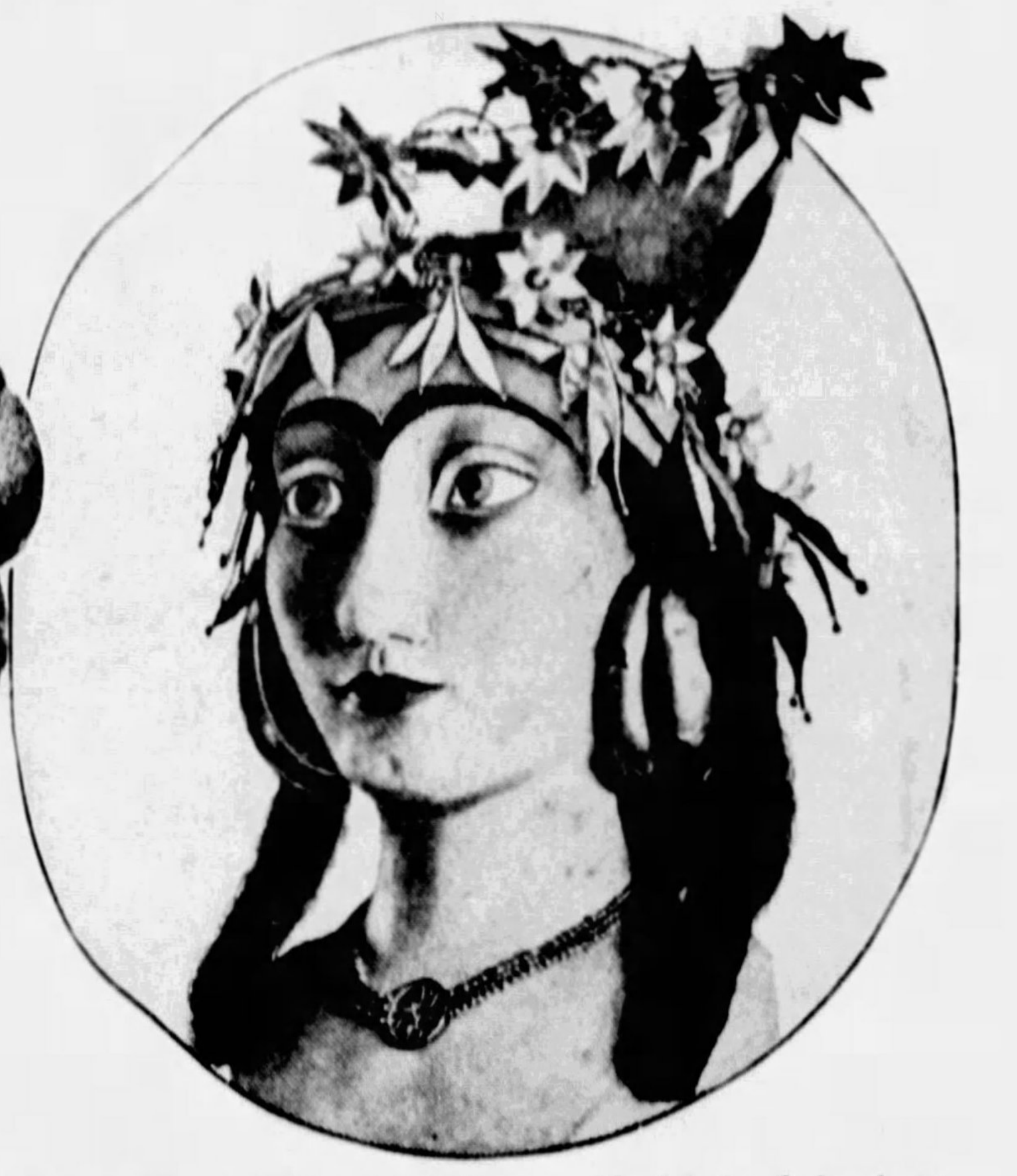

Reconstructed Head of Queen Shub-ad of Ancient Ur, Showing How the Ladies of That Time Painted Their Eyebrows.

The Queen of Sheba possessed many beauty secrets which twentieth century beauty experts would give much to learn. Among these was a depilatory which the court physicians of King Solomon concocted to remove the unsightly growth of hair that marred the beauty of her legs, and an ancient "henna rinse" compounded of many oils and balms.

The women of Athens and Rome improved upon and added to the cosmetics known to the fastidious ladies of Egypt and Babylon, and passed some of their secrets along to future generations.

Modern cosmetics differ chiefly from the beauty aids of antiquity in form and substance. Thanks to the science of chemistry they are more sanitary, more efficient and in more compact form.

A stenographer can carry all the essential implements for making-up in a pocket of her handbag, and can get much the same effect in one minute than an ancient Egyptian belle did in several hours of treatment by a numerous staff of hand-maidens applying oils, lotions, powders and paints kept in a score of jeweled chests and vases.

The limit of compactness and unit packaging that means antiseptic cleanliness in cosmetics seems to have been reached in lipsticks, mascara sticks and styptic sticks, which are put up in the form of matches and enclosed in tiny pasteboard folders. The makers of these commodities stress the fact that each little stick is used but once by one person and thrown away, and that the next touching-up of the lips or eyelashes is done with a fresh and unused matchstick. The individual stick form is a boon to hostesses and does away with any danger of infection resulting from borrowed cosmetics.

It is of interest to know how the $274,190,074 worth of cosmetics which American women used in 1929 was apportioned. Following is the list as compiled by the Department of Commerce:

Perfumes	$21,938,270
Toilet waters	8,252,202
Creams	35,131,862
Rouges	12,500,649
Dentifrices	31,440,961
Face powders	22,979,522
Talcum powders	8,021,121
Other toilet powders	2,112,748
Depilatories	1,502,821
Hair tonics	10,471,885
Shampoos	5,536,616
Hair dyes	3,330,996
Other toilet preparations	44,242,186
Toilet soaps	66,728,235

5 Means of Travel in One Picture

ALERT cameramen have caught many a remarkable "shot" to illustrate the spirit of the twentieth century, but it is seldom that a photographer has been privileged to capture on a plate such a photograph as the one shown at the right.

Here, within range of the camera's eye, are five means of transportation—a steam railway train, a suspension railway train, a trolley car, a motor boat, and an airplne.

Strangely enough, the man who took this unusual photograph was not expecting to get such a picture. He happened to be walking along the bank of the Wupper River, which flows between the towns of Elberfeld and Barmen, in Germany, with his camera slung from his shoulder.

Intrigued by the reflection of the bridge in the water, he set up his camera to take a few pictures of the scene. He had snapped one picture when he heard a train approaching, and around a bend in the river he saw the suspension railway train coming. He thought he might have the good luck to catch the trains crossing each other.

He focussed on the point where the suspension railway structure passes beneath the arch of the bridge and got ready to snap the shutter—if the trains arrived at this point at the same instant. They did. And several other things happened, almost miraculously, at the same time. An airplane roared over the horizon and sped directly over the passing train. A trolley car on the further bank of the river clattered noisily into the picture, and a motor boat conveniently thrust itself into the range of the lens, down on the river.

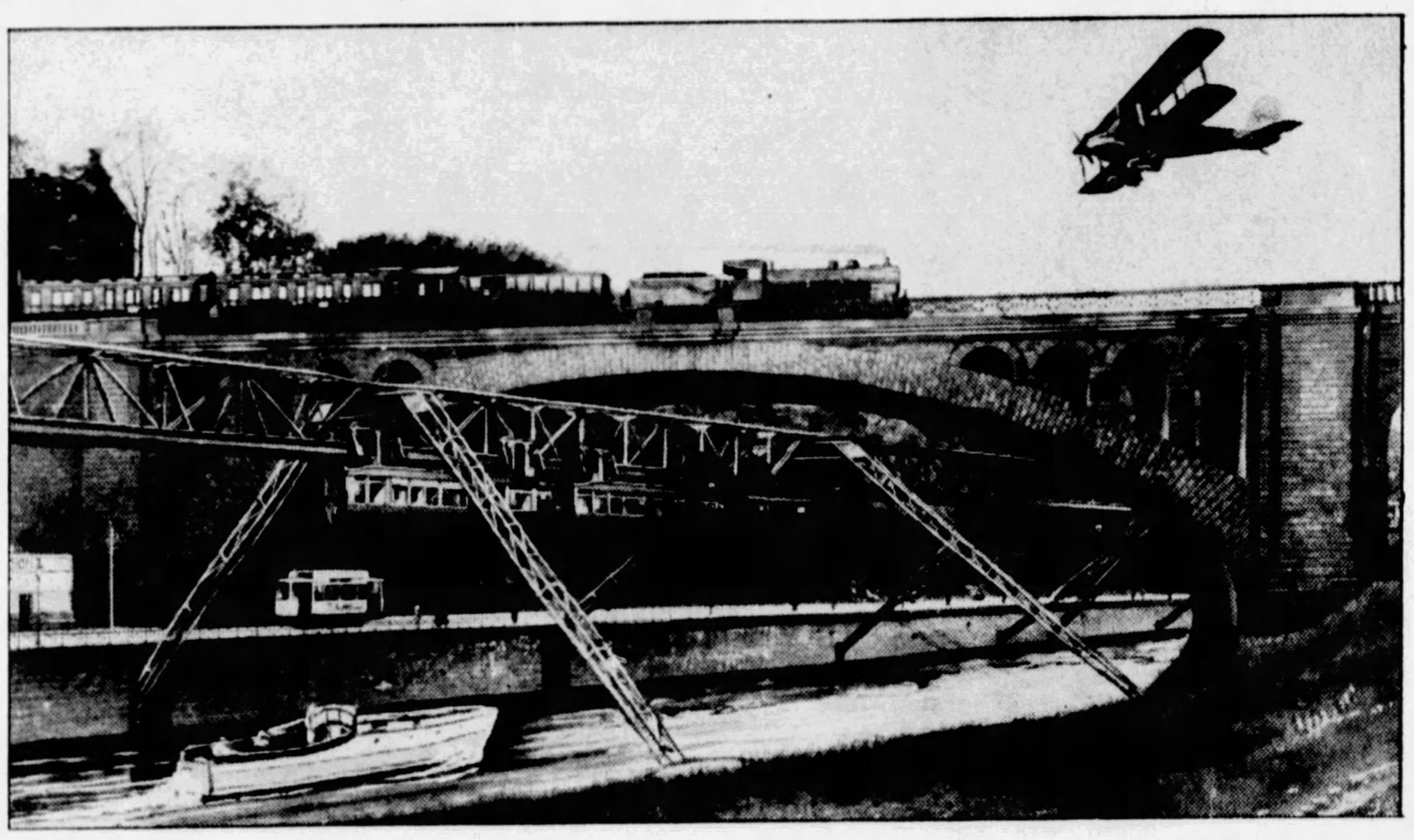

Air Travel, Railway Transportation, Overhead Trains, the Trolley, and a Marine Carrier—Five of the World's Modern Means of Travel Are Shown in This One Photograph Taken Near Barmen, Germany.

Really Throws the Bull

H. E. MANN, a young farmer of Germantown, Tennessee, had heard the old theory that if a man lifts a calf every day his strength will wax with the weight of the animal so that he can lift it when it is full grown.

Mr. Mann is a husky young son of the soil and he had a young bull calf tipping the scales at forty pounds. He lifted the calf with ease.

The bull now weighs 800 pounds and his master, broader of back and thicker of biceps and thigh than when he took up his odd exercises months ago, still can raise the animal off the ground. In fact, he can walk around with the bull.

Neighbors of the agriculturist strong man are following the daily progress of the stunt with as keen an interest as baseball fans watch the progress of the big league teams fighting for a world's championship. They bet with one another, some believing that any man, however strong, cannot continue to adjust his physique to the growing poundage of a bull.

The farmer admits that there's a great deal of difference in lifting a forty-pound calf and an eight-hundred-pound bull. And he says that the bulk of the living "dumbbell" is steadily making the task more difficult. But his lifting power has increased tremendously since he undertook the job.

"Perhaps," says Mr. Mann, "there's something mental in this business of throwing the bull up on my shoulders day after day, for I have the feeling that, if I could lift the 'critter' yesterday, I can lift it today, and that if I lift it today, I can do it again tomorrow. Maybe not, but I believe that I'll be lifting the bull when he weighs twelve hundred pounds."

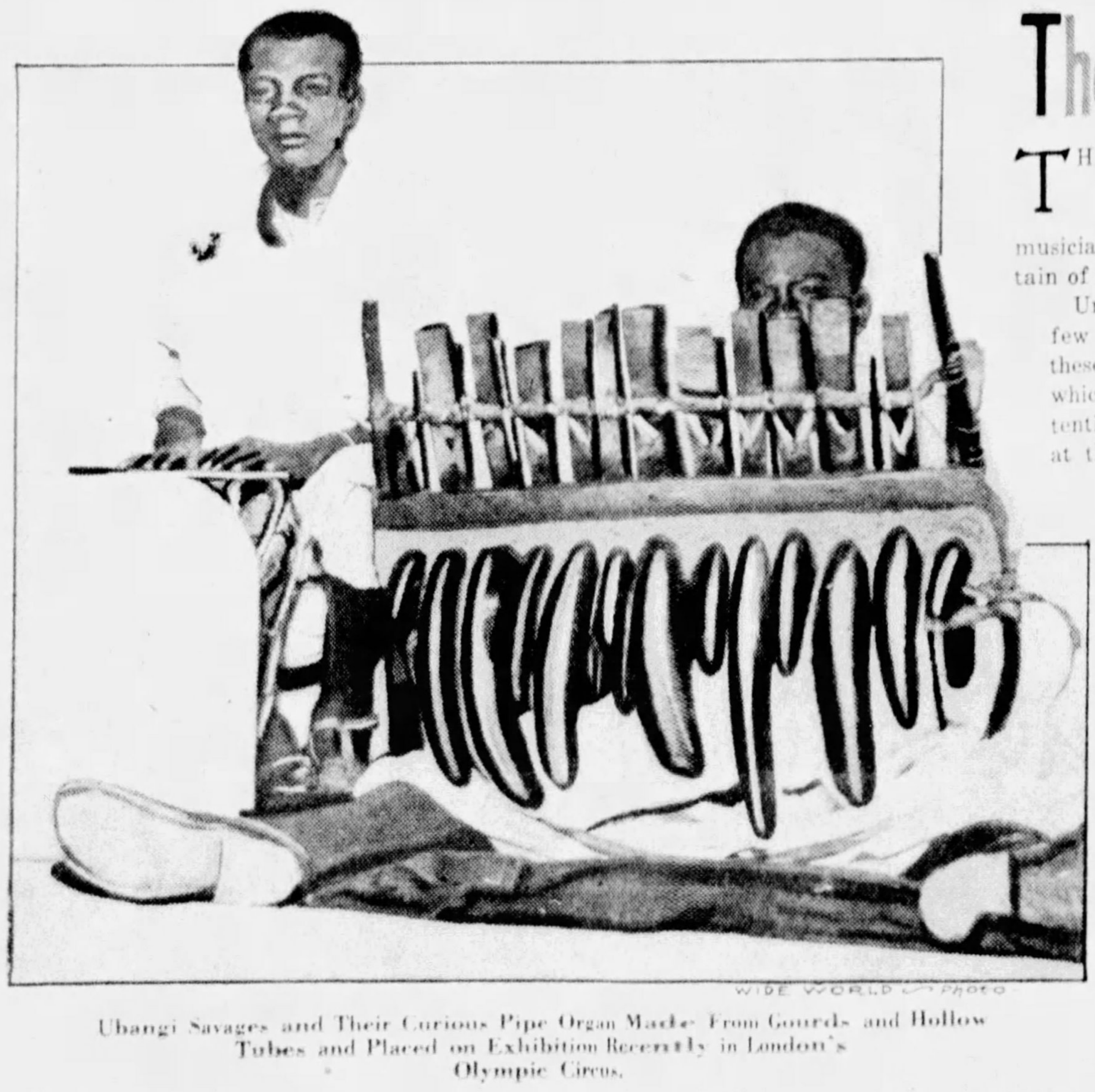

WIDE WORLD PHOTO

Ubangi Savages and Their Curious Pipe Organ Made From Gourds and Hollow Tubes and Placed on Exhibition Recently in London's Olympic Circus.

The Curious Pipe Organ of Africa

THERE are no cathedrals in the African jungles, but there are pipe organs on which native musicians play strange music for certain of the traditional tribal dances.

Until a few weeks ago, only a few white men had seen one of these crude musical instruments which attracted the interested attention of thousands of Londoners at the famous Olympia Circus.

Twice a day two black-faced, woolly-headed Ubangi savages sat down to their jungle organ and played a concert of African melodies which seemed anything but melodious to their civilized audiences.

The selections did have a syncopated rhythm, however, and what might be called a ballet of duck-billed Ubangi women thumped the floor of the auditorium in time with the gruntings and wheezings of the organ.

However crude the African pipe organ seems, it is a masterpiece of ingenuity, the model for which was the portable organ which some white missionary had taken into the jungle with him as a part of his soul-saving impedimenta.

A Ubangi tribesman studied the missionary's instrument curiously for two days, and finally got the idea of the bellows and the pipes which made the organ play. He went back to his village and applied the idea to the native "mashona," which is a sort of xylophone usually slung from the neck and played with a pair of blunt-ended sticks.

Instead of the rhinoceros bones, which are the keys of the mashona, he fashioned a set of wooden whistles of various sizes until he had practically duplicated the thirteen notes of the mashona. At the bottoms of these whistles, or pipes, he attached gourds of various sizes to give the tones resonance and depth.

The bellows, made of the hide of an animal, were connected with the instrument but not incorporated in it. They are worked by an assistant, as shown in the photograph at the left. The organist is seated on the ground directly behind the curious arrangement of pipes and gourds. He is extremely proud of his musical ability and will permit no one to touch the unique organ.

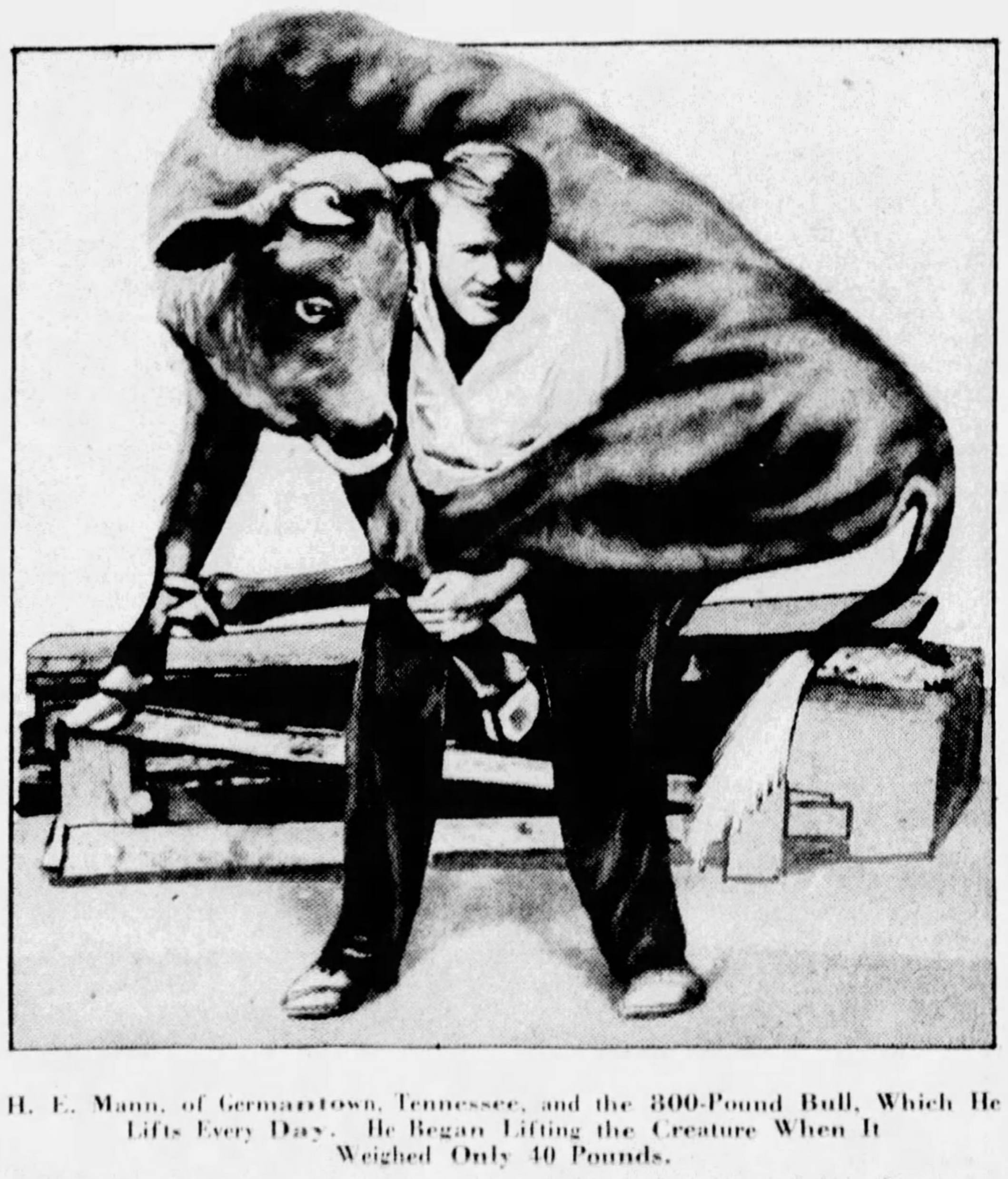

H. E. Mann, of Germantown, Tennessee, and the 800-Pound Bull, Which He Lifts Every Day. He Began Lifting the Creature When It Weighed Only 40 Pounds.

© 1931, by American Weekly, Inc. Great Britain Rights Reserved.

Science Tells Your Age by Your Bones

Birthdays Not a Reliable Measure of Your Mental Age—Many a Precocious Young Genius Overtaken Later on by the Dull Boy Whose Parents Were Ashamed of Him

Samuel Rzeschewski, the Eight-Year-Old Polish Boy, So Mature at This One Thing That He, Single-Handed, Beat Twenty Expert French Players at Chess. He Stepped From One Player to Another as He Traveled About the Room From Chessboard to Chessboard and Spent Very Little Time Over His Moves.

Young Edward R. Hardy, Jr., at the Age of Twelve, When He Was a Member of Columbia University, the Youngest Student Ever Admitted to That College. He Had Already Learned to Read and Speak Twelve Languages and Was Then Starting in on Chinese. He Seemed in Every Way a Normal Boy, but His Maturity, as Measured by His Bones, Was Not Determined.

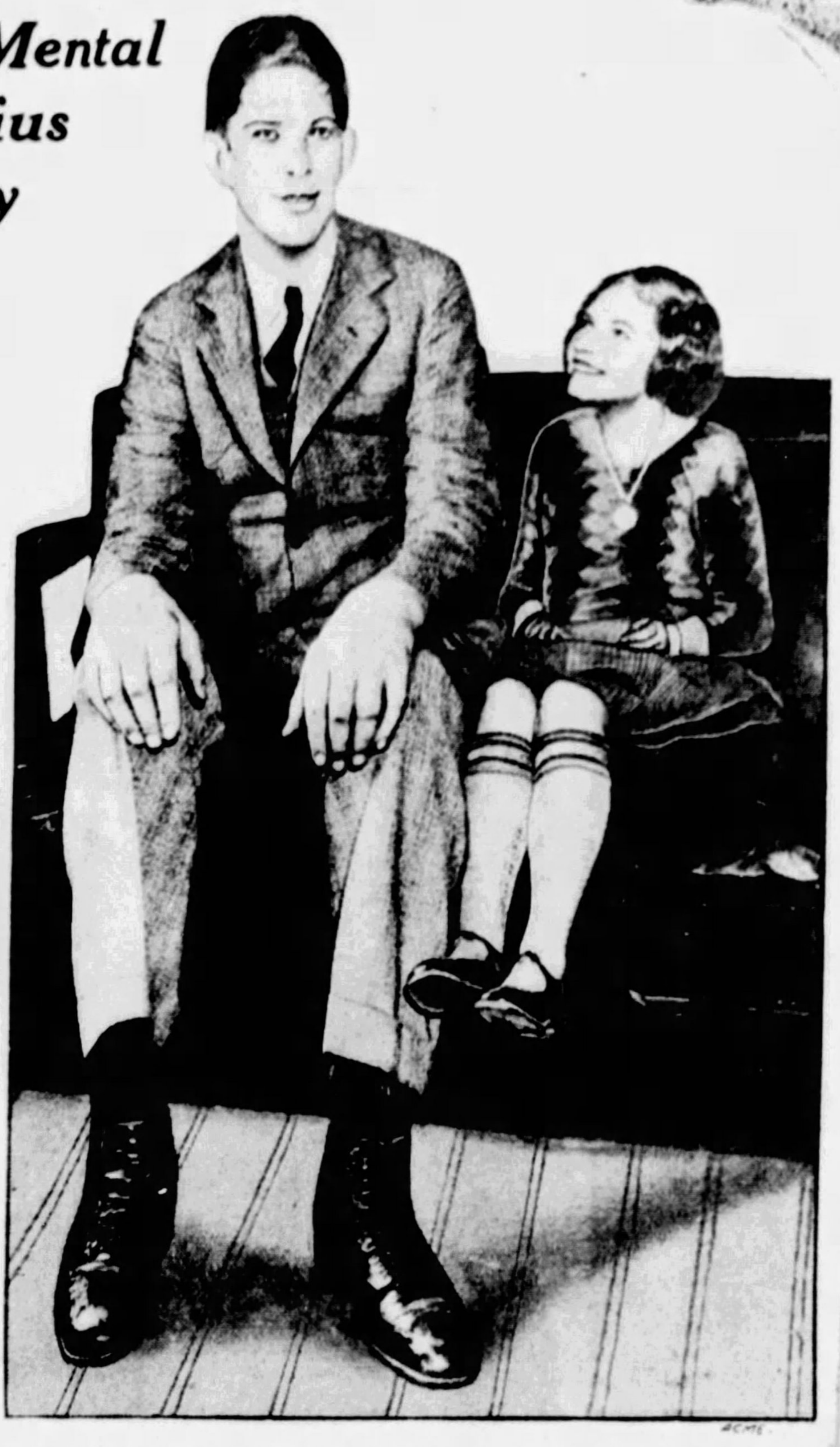

Robert Wadlow, Thirteen-Year-Old Illinois Boy, 7 Feet 4 Inches Tall and Still Growing. Robert Is a Normal Lad in All Respects Except in the Matter of His Height, Undoubtedly Due to Some Disorder of the Glands. This Thirteen-Year-Old Giant Weighs 272 Pounds and Wears Size 25 Shoes.

IT has been said that a man is as old as his arteries and a woman as old as she looks.

But schools, armies, courts, election boards and other authorities decide people's ages by the number of birthdays they have seen.

And now all these ideas are wrong, according to the latest theory of science. Prof. T. Wingate Todd, of Western Reserve University, asserts that mental maturity, the really important age that decides whether a human being should be in kindergarten, grammar school, high school or college, and whether he is eligible to vote or merely to be drafted into the army, and in case of crime whether he ought to go to reform school, State prison or the electric chair, should be determined not by his number of years or anything else, but the condition of his bones.

In other words, a "bone head" is stupid not because there is too much bone in his skull, but because the bones have not reached the state of development that goes with mature intelligence.

Professor Todd believes that as soon as various stages of the human skeleton have been properly classified and dated, children will no longer be sent to school and forced to make certain grades according to their school age, but according to an X-ray examination of their bones. Professor Todd's theories had already been foreshadowed by recent discoveries in England, where it was found that bodily differences, like those between the tall-thin type and the short-fat type, may have close relations to the differences in individual rates of development. A British student of school health, Dr. Alfred Mumford, of Manchester, recently expressed the opinion that three prominent types of body shape exist among school boys, which types he calls, respectively, the "wine-glass shape," the "barrel-shape," and the "test-tube shape."

Comparing boys of these three types as to their mental maturity and progress in school, Dr. Mumford finds some indication that the boys of "test-tube shape" develop more slowly than boys of the other types. They require a longer average of sleep and their emotional impulses such as anger and fear are less controlled. Their progress in school seems to be a little slower. It is probable that there is some relation between this particular type of body shape and a tendency to mature less rapidly than the average.

A similar separation of school children into groups in accordance with their characteristic rates of maturity has been detected by Dr. Todd and others in the growth curves themselves; curves indicating the rate of increase of height, bone-length, and other elements of body size year by year. In a recent scientific address at Cleveland, Dr. Todd mentioned two such growth types. In one type of child there occurs, he stated, a rapid increase of the growth rate between the thirteenth and fourteenth birthdays. In another type of child this same spurt of growth does not occur until between the sixteenth and the seventeenth birthdays.

The spurt is believed to be related to the changes in the body glands and other structures corresponding to the beginning of maturity. Probably this is one of the chief landmarks of actual age. Since it may arrive, according to Dr. Todd's figures, at any point over an interval of more than three years, it is apparent that the average maturity of a group of children would not be measured accurately by the number of birthdays. The arrival or non-arrival of this critical time of sudden growth would be indicated, however, by the structure of the bones and this is one reason why Dr. Todd considers this bony structure so important an index.

Before a recent London conference on health and education, organized by the British Medical Association, Mr. C. A. Richardson presented statistics indicating that when children first begin attendance at school there is likely to be a gap of as much as three years in mental age between the most advanced children and the least matured ones. The difference in the rate at which maturity develops continues, Mr. Richardson said, so that a few years later the foremost children may be thirteen or fourteen years old in real mental development while the slowest to mature correspond in mental age to not over seven or eight. Like Dr. Todd, Mr. Richardson insists that these differences must be taken into account in the organization of school courses and the placing of the children in different grades.

Parents of the precocious ones are much elated in the belief that this indicates that their youngsters are superior and bound to make their mark in the world, while fathers and mothers of the mental laggards are discouraged and ashamed, feeling that they have brought into the world useless numbskulls. Both of these impressions are now known to be unjustified. The ultimate height to which a child will rise in the world cannot be estimated at the rate he starts out, like the muzzle velocity of a bullet.

Baron Guisseppe Pancei, Tiniest Man in the World, and the Victim of a Gland Disorder in Which One Part of the Pituitary Gland Just Below the Brain Overcomes Another Part of the Same Gland Too Soon in Life, So That Growth Stops and Maturity Begins Sooner Than Is Normal, Science Believes.

Some infant prodigies have turned out to be great successes, even geniuses, most often in musical lines, where early training is a great advantage. But an even greater number of boy-wonders turn out to be failures as men. Nature brings some children to a very high grade of maturity by such a slow process that it seems discouraging, just as the weed at first outstrips the oak. As a matter of fact, the parents of a precocious youngster may have good cause for worry, as proved by the sad case of William James Sidis.

Young W. J. Sidis, Who Was Ready to Enter Harvard at Nine, but by the Time He Was Twenty-one the Flame of Genius Had Burned Out.

William was the son of the illustrious Prof. Boris Sidis, of Harvard, an international authority on psychology, who quickly saw that he had just the sort of son he hoped for. At six months William had learned the alphabet, and at two years, instead of baby talk, spoke, wrote, spelled and read. At four he could converse in four modern languages. At six, when most children are just starting school, he had passed through grammar school in six months' time, and at seven was an expert on physics and anatomy. At eight he spent another six months taking the Brooklyn High School's entire four-year course.

At nine he was prepared to enter Harvard, but was refused on account of his age. A year later he passed the notoriously hard Massachusetts Institute of Technology examinations, but Harvard would not let him in till he was eleven, and though he had finished his college course at fifteen, they held back his degree, Bachelor of Arts Cum Laude, for another year. At twenty he had graduated from the Harvard School of Arts and Sciences and was Mathematics Instructor at Rice Institute, Texas. His father prophesied that at twenty-five he would be a world authority on something.

Instead, at twenty-one came the crash. He suddenly turned Socialist and was sentenced to eighteen months in the House of Correction for participating in a Boston May Day riot, forfeited his appeal bonds and vanished. At the age of twenty-six he was discovered in New York in a clerk's job, this mathematical boy wonder, running an adding machine all day and thankful that it did his arithmetic for him. He was a taciturn, burned-out infant prodigy, asking nothing of the world except to have nobody talk to him and make him think. Meanwhile, most of the slowpokes and dullards he had shamed had passed him. But William will be as famous as the best of them because of his tragic failure.

In African schools, where both white and negro native-born children are taught side by side, it was found that the colored boys outstripped the whites until the ages of twelve to fourteen. After that the white boys caught up and soon passed their colored playmates.

Of course, the bones do not make the brain, but glandular and other processes which control the brain's development also control the bones where they can be measured.

It is not mere size of the skeleton that counts in Professor Todd's theories, but the degree to which its bones have advanced from the soft, infantile condition, almost like gristle, to the brittle, old-age stage, in which they are so largely mineral, almost like the bones of fossils, that knitting of broken ones is difficult. For instance, there is Robert Wadlow, the thirteen-year-old boy who is as large as Primo Carnera, the prizefighter, but this is no indication that his mental development is further advanced than that of some midgets hardly as tall as his knee. However, dwarfism like giantism, being the result of dislocation of the whole system of the machinery controlling both mental and physical development, often indicates a defective and therefore backward mental condition.

A child's standing in school, all by itself, does not really indicate whether he is ahead or behind the average. Professor Sidis's boy at nine was ready to take examinations planned for youths twice his age, but he had not played enough marbles, fallen out of enough apple trees, had his nose punched by enough boys of his age, and had missed countless other common but valuable experiences of childhood. Therefore, though he was over-experienced on one side, he was under-experienced and ignorant on another. Perhaps if all his knowledge could be added up and averaged he would turn out not to have been so precocious after all.

Science sees that certain glands that secrete into the blood seem to control the machinery of mental and physical growth, but it is very complicated, like what an astronomer on Mars might think of the government of a great American city. He would quickly note a department of specialists who put out fires, and another that quelled riots. But further study would reveal that the riot-suppressors also turned up at fires and sometimes the fire-fighters helped with riots. It might take a long time to reveal that a man in City Hall, with no uniform at all, controlled both departments and that something or someone in turn controlled him.

In their well-known studies of the functions of the pituitary gland, Dr. H. M. Evans and Dr. Miriam F. Simpson, of the University of California, have ascribed to two portions of this same gland controlling powers over the two parallel but different process of growth and maturity. This pituitary gland, a small lump of living tissue located just at the base of the brain, contains at least two kinds of cells. One set of these cells supplies to the blood a chemical material which acts as a powerful stimulant to growth, Dr. Evans and Dr. Simpson believe.

During the young life of a human being or of an animal, these cells in the pituitary gland are especially numerous and active. Thus the body grows very rapidly. Meanwhile, the other type of gland cells remains relatively inactive. At life goes on, the first set of cells in the pituitary gland of the young animal slowly decrease in activity, the second set slowly increase. The duty of the second set has nothing to do with growth but does control the development of maturity—characterized in young human beings by the changes in the voice, in the shape of the body and so on, which mark the difference between childhood and adolescence.

At some definite time, determined by the relative rates of the changes in the two parts of the gland, the activity of the cells producing maturity overcomes the activity of the other cells which have been stimulating bodily growth. At that point growth stops and maturity begins. Because of different rates of the glandular development controlled by bodily factors which still are not understood, the controlling maturity may catch up too rapidly with the cells which stimulate growth. This produces a relatively small body and a relatively precocious mind. On the other hand, the activity of the growth-stimulating cells may continue too long; thus tending to produce too large a body and retarding development of maturity.

Professor Todd hopes that the greatest benefits from his system of bone-study will be derived by children. To X-ray the skeleton of William Sidis now would be interesting but do him little good, because the damage of that great experiment has already been done. But had someone been able to use it to convince his father, when the boy was only a few years old, that William could not carry such a mental load without injury, any more than he could have carried a heavy trunk on his slender back, the misfortune would doubtless have been prevented.

In a recent address before the Medico-Chirurgical Society of Bristol, England, Dr. Richard C. Clarke described a type of child which he has found to be common in English schools and which he characterizes as suffering from extreme bodily exhaustion. These children have a peculiar relaxed way of standing. There is a tired and listless expression on the child's face. Bodily abnormalities appear, also, in the joints and in a number of the internal organs.

About fifteen per cent of the hundreds of school children examined showed this exhausted condition. Dr. Clarke believes the cause is over-pressure of school work, but probably there lies back of this a still deeper cause, the one suggested by Dr. Todd. These children, although of the proper age for the grade in school which they are occupying, have matured more slowly than the average child and are not really ready for the work which their teachers are asking them to do.

Such children reach maturity with a martyr complex, feeling that they have been overworked, driven and abused, and therefore that the world is all wrong. Like young Sidis, it is only natural that they should tend to become Socialists or Anarchists.

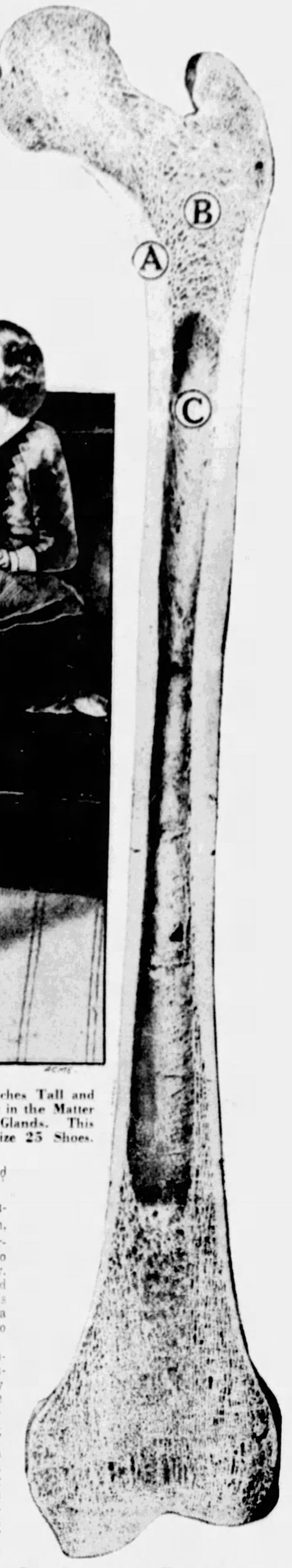

Cross-Section of the Human Femur, or Upper Leg Bone, Showing (A) the Hard External Bone, (B) the Spongy Part of the Bone and (C) the Marrow Cavity. These Various Portions of Human Bones Show Quite Different Structure in Infancy, in Youth, in Maturity and in Old Age After Infiltration of Lime.

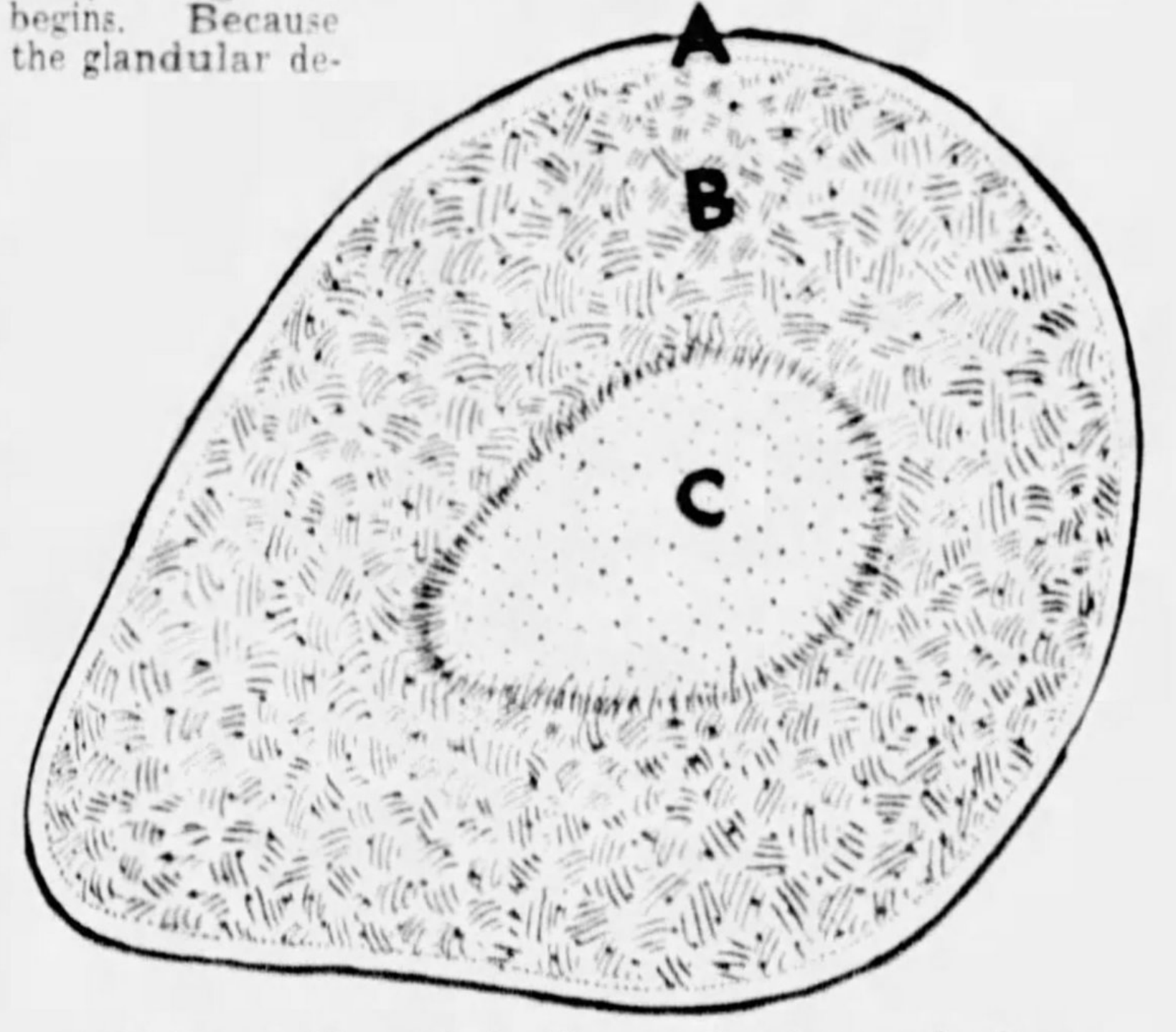

A Different View of the Femur, Cut Across the Bone.

© 1931, by American Weekly, Inc. Great Britain Rights Reserved.

The Tomb of the Pharaohs' Devil-God?

Strange Discoveries at Egypt's Oldest "Haunted" Pyramid That May Reveal the Mummy of Ancient Egypt's Satan (Whose Priests Were All Red-Headed) and Throw New Light Upon How Civilization Began Along the Nile

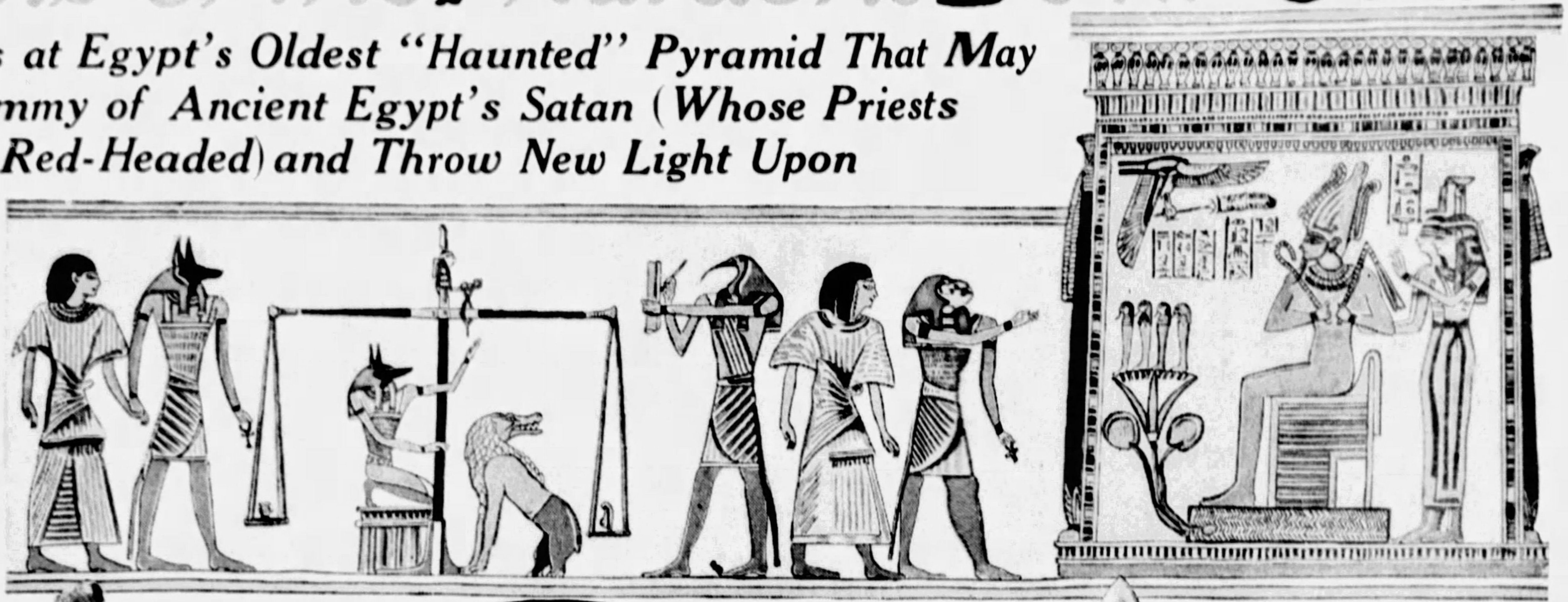

Ancient Egyptian Wall Painting, Showing Osiris Judging Souls as God of the Dead. Behind Him Are the Goddess Isis and Her Sister, Nephthys. The Devil-God Set, "Eater of Souls," Is the Crocodile-headed Monster at One End of the Scales.

INT'L Photo

An Ancient Coffin From the Great Tomb at the Side of the Pyramid, Supposed to Hold the Mummy of a Red-headed Priest or Priestess of the Devil-God.

An Archaic Statuette of the Evil God.

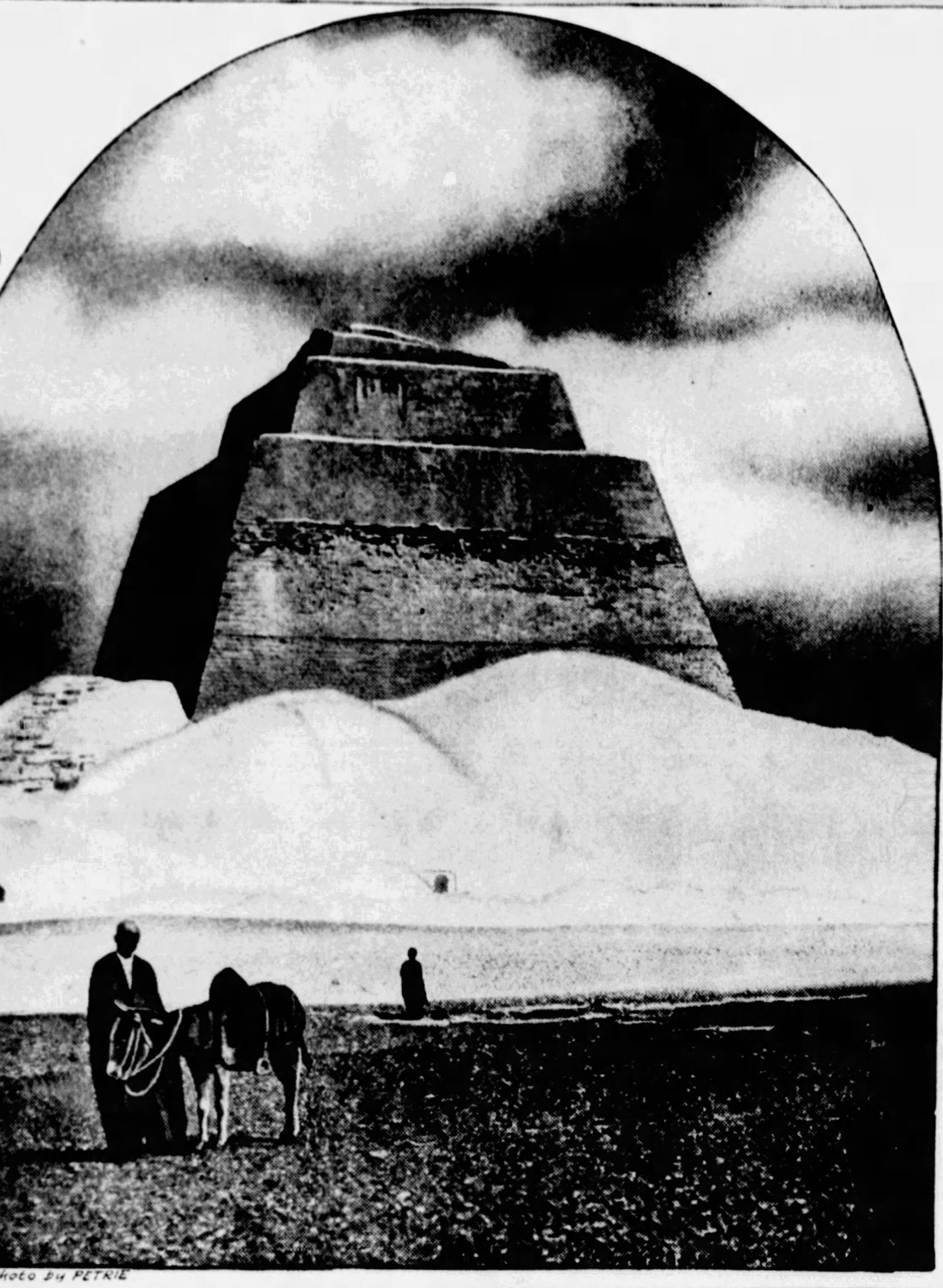

Photo by PETRIE

The "Haunted" Pyramid of Meidoum, Mysteriously Sinister Among the Sands and Now Being Explored.

Object Found at the Pyramid Resembling the Tusk-bladed Sacrificial Knives Used in the Worship of Set.

A Later Representation of Set From Antinoe, Egypt, Showing Him With a Rhinoceros Head.

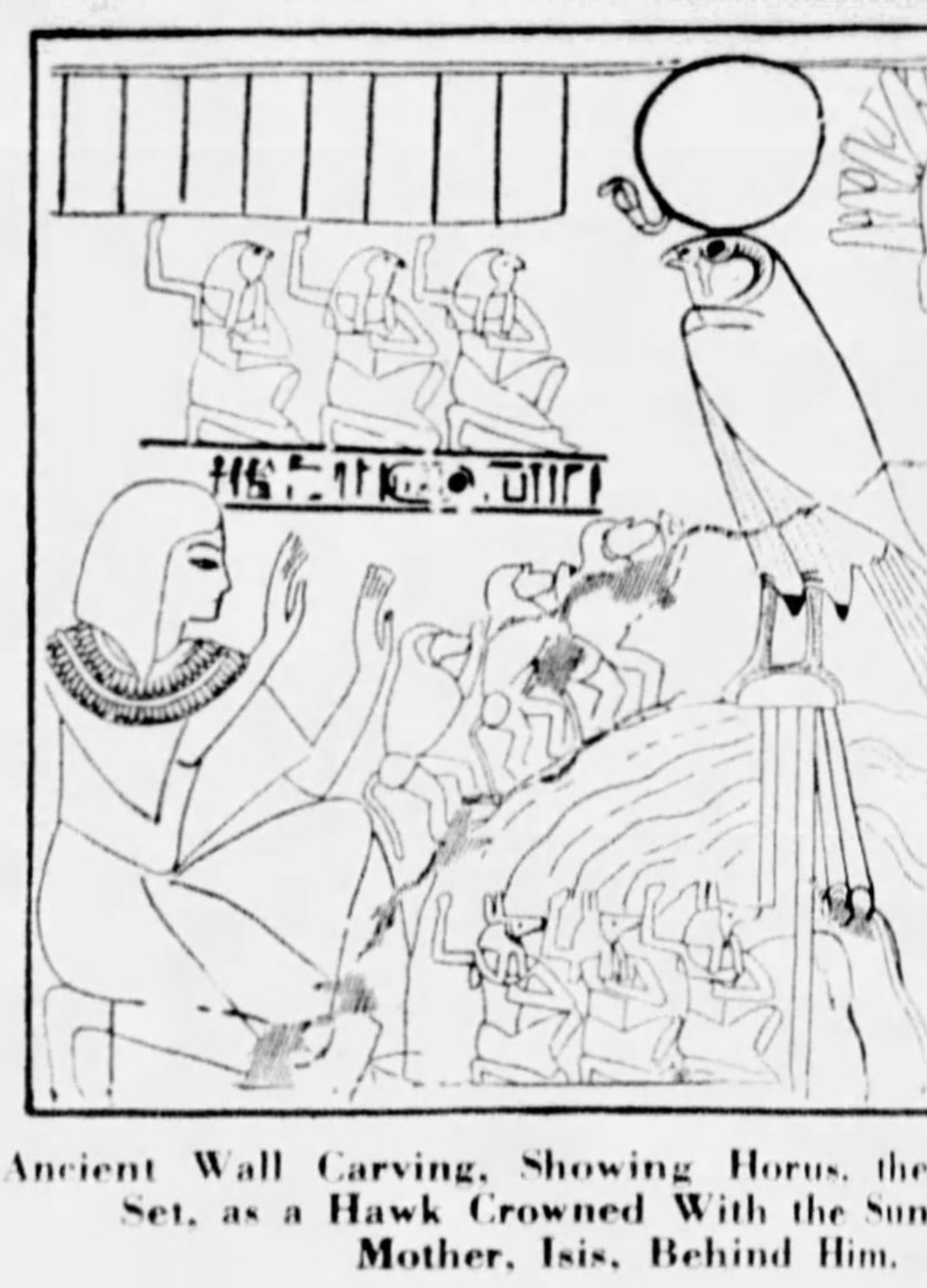

Ancient Wall Carving, Showing Horus, the Conqueror of Set, as a Hawk Crowned With the Sun-disc, His Mother, Isis, Behind Him.

If some expedition found the very hole that Satan must have made in the earth's crust when he hit it on the way to the Inferno, after, according to the poet Milton, he had been thrown out of Heaven, it would be vastly interesting.

In Egypt an expedition of scientists from the Museum of the University of Pennsylvania seems to be on the verge of doing something like this for the Satan of the ancient Pharaohs.

His name was Set, and there has always been the feeling among Egyptologists that once upon a time Set really did live on earth. He had temples and priests despite the fact that he was a devil. His priests all had to be red-haired. Every animal with red hair or skin was sacred to him, and only such were offered to him as sacrifices.

Red-headed people were supposed to be under the special protection of this God of Evil, whose temper was also believed to be terrifying. Nevertheless, there is evidence that red-headed captives were quite frequently slaughtered on his altars. Set was supposed to have killed his good brother, Osiris, the Egyptian God of the Dead, and was in turn overcome by Horus, the son of Osiris and the Goddess Isis. His priests were neither loved nor respected, but they were certainly feared.

The explorations which may open up the actual tomb of this devil-god are being carried on at the pyramid of Meidoum, itself the oldest as well as the most mysterious pyramid of ancient Egypt, and one around which sinister legends have clung for centuries. It is a huge and stepped structure, not smooth-walled like that of Cheops at Gizeh, and is about fifty miles south of it, on the edge of the desert.

It has never been thoroughly explored, largely because of the difficulty of getting natives to work upon it. They declared that it was "haunted" by evil spirits, and that there was a curse upon it which meant death to all who opened it. This, not only they but their fathers had known, and many who had braved the curse and had entered it to rob it had died.

For this and other reasons, the Pennsylvania expedition started its work on a large "mastabah" close to the pyramid. These mastabahs are the earliest form of Egyptian tombs. They were not cut out of the living rock, but were built solidly of brick and stone and constructed upon the surface of the ground. This particular tomb was 320 feet long and 160 feet wide, and there was evidence it had never been desecrated. The scientists found, indeed, that the same awe and fear of the pyramid clung to this particular place, and it was only after a long time that the natives could be persuaded to begin work on it.

When the entrance was located and the passage leading to the burial chambers was opened, the first men in fell fainting to the floor and had to be dragged out. What had affected them, of course, was the dead, foul air pent up for centuries in the tomb. But the natives took this as a verification of the tradition and threw down their tools.

They were persuaded to return, however, and gradually attained enough confidence to work in the debris-covered and filled passageway to the pyramid itself. Here they found conditions even worse.

"The clearing of the pyramid passage," writes Dr. Rowe, director of the expedition, "is a long and arduous task, as the further we penetrate, the worse the air becomes. In fact, when we had reached the bottom of the sloping passage leading from the outer entrance, just at the point where the passage runs into an ante-chamber, we were able to work for only one hour a day. At the end of that time our candles go out, warning us that it is unsafe to remain inside any longer. After being only a short while in this bad air, one experiences a severe headache."

Dr. Rowe scoffs at the idea that the unpleasant qualities of the place have anything to do with any curse beyond that of bad air. The natives, although they keep on working, are not so sure.

And if it turns out that the Meidoum pyramid is actually a tomb that in some way was connected with the worship of old Set, the devil-god, some might think them justified in their doubts. What gives color to the idea that it is, are the persistent legends of its evil "occupants," and some stories which are clearly reflections of the Set story. Among them is the persistent assurance that red-headed people can go in or about the "haunted" place in entire safety.

Besides that, objects have been unearthed which resemble those used in Set's worship, as shown in ancient papyruses and some rare tomb carvings. Among these objects are curious curved pieces of horn ending in a sharp stabbing point. They have no edges, but the place where the handles were fashioned are clearly shown. They appear to have been used in sacrificing to Set, the sharp point having been plunged into the throat or heart like a bodkin and then twisted around.

The ancient Egyptians were great people to put the heads of birds and animals on their gods. Their god of wisdom, Thoth, for example, had the head of an ibis; Horus, the Son of Osiris, was commonly depicted with a hawk's head; Anubis, who took charge of the souls of the dead in the Judgment Hall of Osiris, had the head of a jackal. Set had, commonly, the head of a crocodile. He was also identified with the monstrous "Eater of Souls," who sat in that same judgment hall, and who took possession of the unfortunate spirits whose lives had not been all they ought to have been on earth—a forerunner of the idea of Satan, which frightened so many people into the paths of rectitude during the Dark Ages.

There is strong reason to believe that there is a foundation of historic truth in the ancient Egyptian legend of Osiris and Set. This relates that Osiris came into Egypt with his wife, Isis, and her sister Nephthys, and Set, his brother, and their retinue, from another land. He stopped the Egyptians from practicing cannibalism and traveled up and down the Nile, teaching them the arts of civilization. His brother grew jealous of him and, by a trick, induced Osiris to get into a great coffer.

Then the top was slammed down on him, and he was smothered. Afterward, Set cut his body into pieces and threw them away. Isis journeyed along the Nile, through the swamps, collecting the fragments. She gave the parts to various temples; the most sacred, the head, was supposed to be in the very ancient temple of Abydos, perhaps the holiest spot in Egypt. After this occurred the battle between Isis and Horus, her son and Osiris's on one side, and the wicked brother on the other, during which Set was worsted. After this Osiris became the god of the Resurrection and Judge of the Dead, and the elaborate Osirian mysteries and religion began to take shape.

It is not at all improbable that in prehistoric days a company of emigrants from some other civilization, driven out of their own land by natural causes, such as earthquakes, or by revolution, or, it might be, a colonizing desire, arrived in Egypt. Their leader was named Osiris, his wife, Isis, his brother Set. Osiris taught the natives and lifted them out of barbarism. It is always clearly stated in the ancient accounts that before the coming of Osiris the dwellers along the Nile were cannibals. His brother grew jealous, plotted against Osiris, and killed him. Finally Isis and her son, Horus, by counter-plotting, destroyed Set. There is nothing at all incredible in any of this.

There is also evidence that the peculiar burial guide of Egypt, known as the Book of the Dead, in a way their Bible, was introduced about this same time. It is very probable that Osiris brought it with him. He and his company believed in the immortality of the soul, in a life beyond the grave, where the good were rewarded and the wicked punished. The soul had to know something of the geography of this future land, had to know who its guardians were and what were the passwords to get by these guardians. The Book of the Dead told them all this. In time, by a perfectly natural process, Osiris, the teacher of this religion, became confused with its god, and so, in time, became the god himself.

Set, the wicked brother, naturally became the unholy adversary, and by logical stages finally the incarnation of evil, as Osiris was the incarnation of good. And, obviously, the ruins of Set's temples, or of any place peculiarly dedicated to him, would retain through the centuries the strongest legends of having something extraordinarily sinister about them. And the legends connected with the pyramid of Meidoum are precisely the kind that would be associated with Set, even to the amazingly confirmatory one that only red-haired people could hope to escape the "curse," if the pyramid were entered.

The structure at Meidoum has long been supposed to be the actual tomb of King Snefru, of the Fourth Dynasty, but neither his body nor sarcophagus has been found in this, the first real pyramid ever built.

The very ancient idea of the property-right in the red animals claimed for Set may at last explain what has long been a stumbling block to every student of the Bible. No one has ever given an adequate explanation of that passage in Numbers XIX:

"Speak unto the children of Israel, that they bring thee a red heifer without spot, wherein is no blemish, and upon which never came yoke.

"And ye shall give her unto Eleazar the priest, that he may bring her forth without the camp, and one shall slay her before his face.

"And Eleazar the priest shall take of her blood with his finger, and sprinkle of her blood directly before the tabernacle of the congregation seven times.

"And one shall burn the heifer in his sight; her skin, and her flesh, and her blood, shall he burn.

"And the priest shall take cedar wood, and hyssop, and scarlet, and cast it into the midst of the burning of the heifer." (Verses 2 to 6).

That is all there is about this sacrifice of the spotless red heifer, and, as no reason is given for the selection of a heifer of this color only, and no explanation is offered for the reason of the sacrifice, every Bible student has been puzzled to explain the passage. Now an apparent explanation is at hand. The children of Israel had lived in Egypt for four hundred and twenty years before they were led out by Moses. During those four centuries they must have learned much about the religion of the Egyptians, even though the Israelites lived more or less apart in the land of Goshen.

They had helped to build the cities of Pithom and Raamses, so they could not help hearing much about the superstitions of the Egyptians, and what more natural than that they should have heard all about Set and the way in which human beings could protect themselves from evil by sacrificing a red animal to that god? Forgetting to mention Set, the Biblical writer has still preserved the custom of sacrificing the red heifer, and through the study of the Egyptian custom this passage is at last made plain as to purpose. It was to protect the people and especially the tabernacle from the attack of Set and his army of evil spirits.

It was quite natural that the god Set was not mentioned, for Moses was trying to get his people away from all the Egyptian gods and superstitions. In the Book of Exodus, when Moses ascends Mount Sinai to receive the Ten Commandments, the Israelites lose no time in making a golden calf, in imitation of the sacred bull, Apis, of the Egyptians, so the persistence of the custom of sacrificing the red heifer is quite easy to understand, especially when the name of the god of evil, Set, is suppressed.

Sometimes a superstition is too strong for the greatest reformer, and Moses may have said to Aaron or Eleazar: "What harm can it do if the people do sacrifice a red heifer, so long as they mention no god other than Jehovah? It may help to protect them from evil after all."

Only when the great pyramid at Meidoum is thoroughly explored will all the facts be made clear as to the character of those entombed in that place, which has been proved so dangerous to explore. The names of the priests of Set, and some account of the beliefs cherished nearly three thousand years B. C., will form a splendid addition to the world's knowledge of conditions and ideas which prevailed during the Fourth Dynasty.

And it may even be that a flood of new light will be thrown upon the mystery of how the first civilization did actually appear on the banks of the Nile many thousands of years ago.

© 1931, by American Weekly, Inc. Great Britain Rights Reserved.

Trying to Wipe Out Arabia's Wicked "Island of the Slaves"

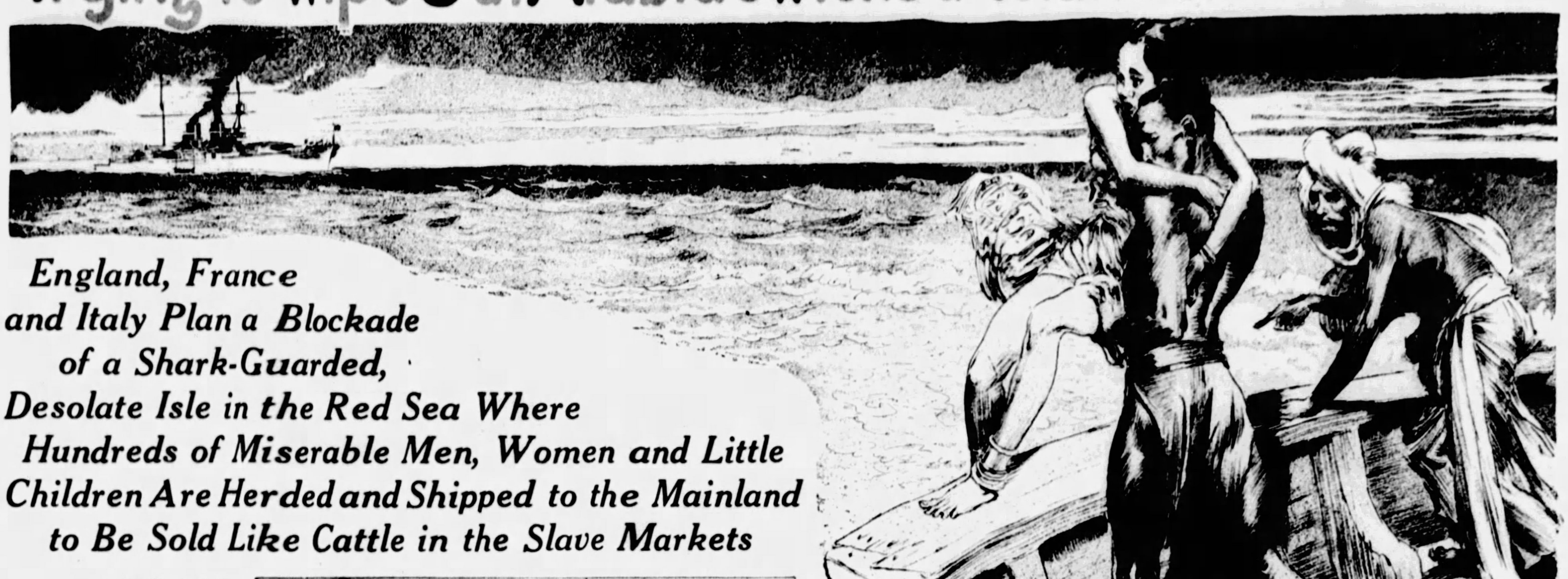

As the British Cruiser Began to Overtake the Fleeing Slaveship, the Captain Ordered One of the Javanese Girl Captives Thrown into the Sea. The British Humanely Hove To, and Dropped a Boat to Rescue the Girl. Three More Girls Were Thrown Over, and Each Time the Warship Stopped to Pick Them Up, and by This Strategy, the Slaver Managed to Escape.

England, France and Italy Plan a Blockade of a Shark-Guarded, Desolate Isle in the Red Sea Where Hundreds of Miserable Men, Women and Little Children Are Herded and Shipped to the Mainland to Be Sold Like Cattle in the Slave Markets

A Distant View of the Slave-Island of Djebel-Zigour in the Red Sea.

PARIS, April 18.

FRENCH, English and Italian warships will combine shortly to blockade the island of Djebel-Zigour in the Red Sea, between Southern Arabia and Eritrea, on the African coast. The island is the headquarters of the Arab slave traders and it is here that they hold the slaves until they can be shipped in swift sailing vessels to the Arabian mainland.

Nothing can be done about the island itself, because it belongs to Arabia. The Koran, the Bible of the Mohammedans, not only permits but sanctions slavery. The waters of the Red Sea are policed, however, by the English, French and Italian governments. If they can prevent slaves being landed on Djebel-Zigour they will deal a heavy blow at the cruel traffic.

The island, inhabited solely by slaves and their brutal guards, lies near the route of the palatial liners with their crowds of pleasure-seekers, and not far from Aden, Djibouti and Massaua, outposts of English, French and Italian civilization. It is no paradise of flowers and verdant vales, but a mass of brimstone-colored rock bristling with volcanic cones. It is small, barren of vegetation, scorched by the sun, without birds or beasts, and the only signs of life are the slave-gangs waiting to be exported to Arabian markets. Escape is impossible: they are guarded by armed Arabs, walled in by rocks and encircled by a shark-infested sea. Djebel-Zigour, with its sombre cliffs, groups of cowering captives and savage guards, suggests some Dore picture of the damned.

Most of these wretches come from the highlands of Abyssinia, a happy hunting-ground for slave-dealers. Here slavery has existed for centuries among the Sidamo, Chaukalla and Oualamo tribes on the borders of Sudan. For generations the natives have been hunted on plain and in forest, trapped, dragged in chains to villages, and sold into bondage. Their children are born into slavery.

Although the Emperor of Abyssinia has officially abolished slavery, age-old traditions die hard, and the difficulty of communications, together with the independence and barbarism of the feudal chieftains, makes the law hard to enforce. Slaves are everywhere—in the places of a Ras, or noble, and in the lowliest "tucal." Even European diplomats stationed in the capital at Addis-Abeba boast of having slaves to serve them.

In the city and province of Harrar, Abyssinia, slaves are found in the greatest number and degradation. They are bought and sold like beasts of burden, given in payment of debts, or as presents by their owners. Masters are not obliged to feed them. The hapless beings are not allowed to marry, and their offspring does not belong to them. They have no rights—except to work. They perform menial tasks in the houses, cultivate the fields, break rock, cut wood, carry water, pound "dura" (flour), and cringe before their owners.

The slaves, at the mercy of their masters' whims, are punished for the most trifling reasons, or for no reason at all. When the owner is angry, he beats them with a "courbache;" when he is drunk on "tedj" he diverts himself by building a bonfire of "berberi" red peppers, and then hangs a slave head downward over the stinging smoke. The prettiest girl captives are his personal slaves.

It is to Harrar and the surrounding region that dealers go to purchase slaves for Arabian markets, where human flesh fetches a high price. The sales in Abyssinia are in the hands of Arabs, as the natives are indolent, lacking in business ability, and not allowed to leave the country. A village chief, unable or unwilling to pay his taxes, hunts up a slave-dealer, who gives him the money for his taxes and receives slaves in return. Trained hunters are also employed by the dealers to kidnap boys and girls herding goats and cattle in the mountains. And then there is breeding for the market. Reproduction is controlled, and a woman rewarded when a child is born.

An Arab Leader of a Slave-Caravan.

Finally, when sufficient numbers have been rounded up, they are sent off to an Aragouban village, whose chief is in the dealer's pay. The miserable creatures are conducted to some conical huts on the outskirts—especially reserved for them—and thrust pellmell into rudimentary cellars that are covered with planks and watched over by armed guards. They rest in these dark holes till the slave-caravan is ready to depart for the coast.

The caravan travels by night. It is generally composed of fifteen or twenty half-naked captives—men, women and children—accompanied by three or four mounted guards with loaded rifles. Provisions consist of rice, and of barley for the mules. The Arab guards are not pleased to meet strangers, and woe to the traveller who happens to cross their path. The guards have orders to shoot at sight, and only the rocks and desert sands along the route know how many natives have been killed because they had the misfortune to meet a slave-caravan.

On quitting the plateau of Harrar, the caravan traverses the dreary plain of Gagadi and enters the little-known region of Haoussa. This territory is ruled by a tyrannical Dankali sultan, who levies tribute on all slave-caravans that cross his realm. The sinister procession, after winding through the Gongouta gorges and skirting the great salt lake of Assal, makes its way across the mountains of Gouda and Mabla along the Gulf of Tadjourah, passes the frontier of the French Somali Coast, and descends at last into Italian Eritrea, where the Red Sea is reached not far from the port of Assab.

The journey from Harrar to this deserted coast is not made in a day. It often takes weeks of forced marches, and many a slave, bruised, bleeding, wasted with fever and drooping with fatigue, perishes on the way. Hyenas quickly devour the bodies, and the bones—picked clean by birds of prey—remain to mark the route for succeeding caravans.

Perhaps the captives who reach the sea-coast wish that they, too, had been liberated by death. Under cover of night they are dumped like cargo into the dark hold of a waiting "zarouk" (Arab sailing vessel) and borne off to the prison isle of Djebel-Zigour.

If winds are favorable a swiftly sailing "zarouk" makes the run from the African coast to the island in six hours. But storms rise suddenly in this part of the Red Sea and the "Bab el Mandeb" that blows from the strait of that name is dreaded by all mariners.

When a "zarouk" is dismantled in a tempest or, worse still, becalmed in fine weather, it is a question of days and not hours before it arrives at Djebel-Zigour. With water supply and provisions exhausted the prisoners in the hold face a terrible death.

There is danger, too, of the vessel encountering cruisers from Aden, Djibouti or Massaua that occasionally patrol these waters in search of slave raiders. Joseph Kessel, world-traveler and well-known author of "Les Captifs," recently talked with a "nakhouda" (captain) of a Red Sea slave ship, who declared:

"One day a warship chased me and was overtaking my 'zarouk,' which is faster than any sailing ship. There was scarcely any wind and there was no narrow channel where I could find refuge. I had some pretty Java girls aboard. I threw one overboard, and the warship stopped to pick her up. I increased the distance between us and three times I did the same thing. It cost me four girls but I escaped by this trick."

The captain of a "zarouk" is a born slave runner. He comes from the Assir country, between Yemen and the Hedjaz, where his worthy ancestors dedicated their lives to shipping human freight. Today he tacks and dodges from island to coast, eluding cruisers as readily as his great-grandfather escaped pirates.

A few slaves find their way to Hodeia, a port in Yemen, Arabia. There they are purchased by rich indigo merchants, or become servitors in the royal palace of the Imam Yahia at Sana.

Slave Huts on the Outskirts of an African Village Which Is One of the Stopping-Places of the Slave Caravans.

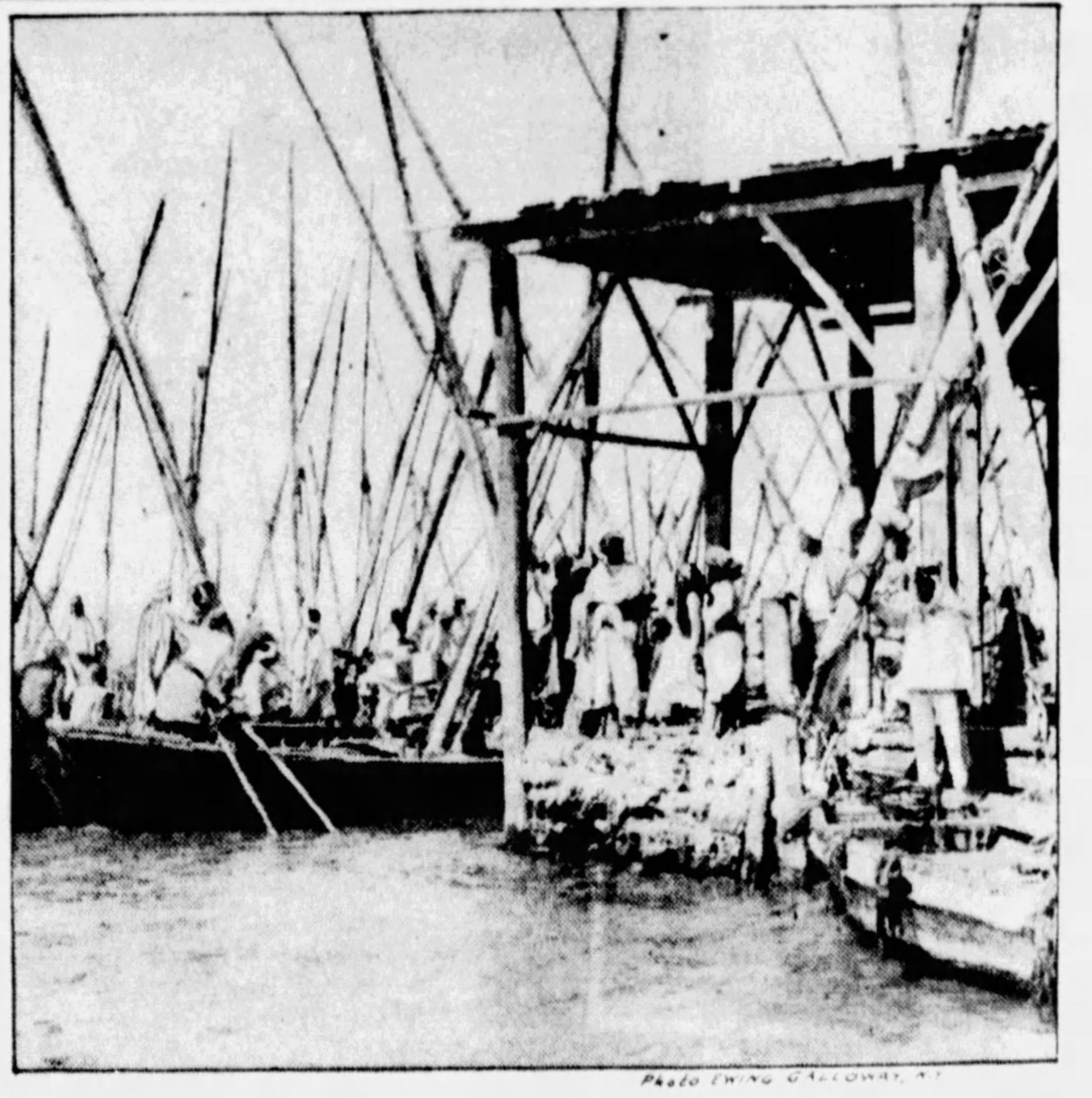

Photo Ewing Galloway, N.Y.

One of the Wharves at Djeddah, Where Slaves Are Brought in Disguised as Pilgrims to Mecca.

The majority, however, are destined for the marts of the Hedjaz. They are smuggled in chiefly through Djizan, port of Assir, and then convoyed by caravan to Mecca, Islam's sacred city. Here a boy or girl captive often sells for $400. Javanese girls are particularly valuable and bring as high as $1,000.

During King Hussein's reign, a 10 per cent government duty was levied on every slave imported into the Hedjaz. This lasted till 1924, when Hussein's successor, Malek Ibn Seoud, under pressure of the foreign powers, promised to suppress the traffic in human flesh. It was a promise he could not possibly fulfil. A royal order forbidding slavery would have run directly counter to the Koran which sanctions it. Not only would the order not have been obeyed, but no Mohammedan soldier would have enforced it, and it would almost certainly have caused a revolution. He compromised by abolishing the 10 per cent tax, which pleased the slave dealers.

Malek Ibn Seoud may have been well-meaning and sincere, or just a hypocrite. At all events, slaves are still brought into the country in large numbers, and publicly sold at Mecca, Medina, and other cities of the interior.

Dealers have discovered that the simplest way of introducing their goods into the Hedjaz is to bill slaves as "pilgrims." This is a far less perilous process than shipping them by "zarouks" and "sambouks," which run the risk of tempest and blockade. At the times when the faithful flock to Mecca from Algeria, Morocco, Java, Hindustan and other quarters of the Mohammedan world, slaves are also embarked well within the regulations as "pilgrims." Dealers have even been known to finance pilgrimages to insure victims.

Great Britain prides herself on stamping out the slave-trade in her far-flung possessions, yet every year hundreds of blacks, under guise of pilgrims, are transported in British tramp steamers from Port Sudan to Djeddah, the port of Mecca, to be sold as slaves. Captains excuse themselves by saying they have no means of telling whether a pilgrim on deck is the servant of a rich and pious man, or a fellow-mortal destined for Hedjaz markets.

Frequently it happens that parents, who have taken their whole family to the Holy City, are beggared by the exploitations of faith practised there, and obliged to get money for their return trip by selling their children. These sales are conducted openly, and without the slightest dissimulation.

The slaves who fetch the fanciest price are young girls from Java sent to Djeddah as pilgrims. Abyssinian lads, too, are much sought after, as they make excellent servants.

Slavery is a bitter draught, and though many are made to drink it, it is no less bitter on that account. England, France and Italy are proud to occupy places in the sun at the entrances and along the coasts of the Red Sea. These three civilized nations would never tolerate slave-trading at home, yet this barbarous business has been carried on in the Red Sea under their very eyes and within their territories. Now it is to be hoped it will be ended.

© 1931, by American Weekly, Inc. Great Britain Rights Reserved.

HE'S caught a smile So can YOU after *"the pause that refreshes"*

Relax and devote a little minute to ice-cold Coca-Cola. Then you'll know what *the pause that refreshes* really means.

Coca-Cola is a pure drink of natural flavors. There is nothing artificial in it. Every drop is tested. Twenty-two scientific tests for purity cover every step in its preparation. It comes to you pure as sunlight—with ingredients found in wholesome foods and drinks consumed by every family in the land, every day. These ingredients are so carefully selected and blended in Coca-Cola that they make the most popular beverage the world has ever known. Today it is served in seventy-six countries, complying with the pure food laws of all of them.

It has a tingling, delicious taste. It gives you a cool after-sense of refreshment. A brief rest period devoted to Coca-Cola helps you follow through at work or at play.

TUNE IN WCAE

Hear Coca-Cola on the air every Wednesday, 10:30 p. m. Eastern Daylight Saving Time. A 31-piece all-string orchestra. Grantland Rice interviewing celebrities on sports.

The Coca-Cola Company, Atlanta, Ga.

Drink
Coca-Cola
Delicious and Refreshing

5¢

OVER NINE MILLION A DAY

Where the Fairies and "Little Men of the Forest" Lived

Underground Vaults, Caves and Passages, Narrow and Low, Where a Prehistoric Pigmy Race Hid From the Bigger, Savage People of the Valleys Who Started the Folk-Lore Tales of Gnomes and Goblins

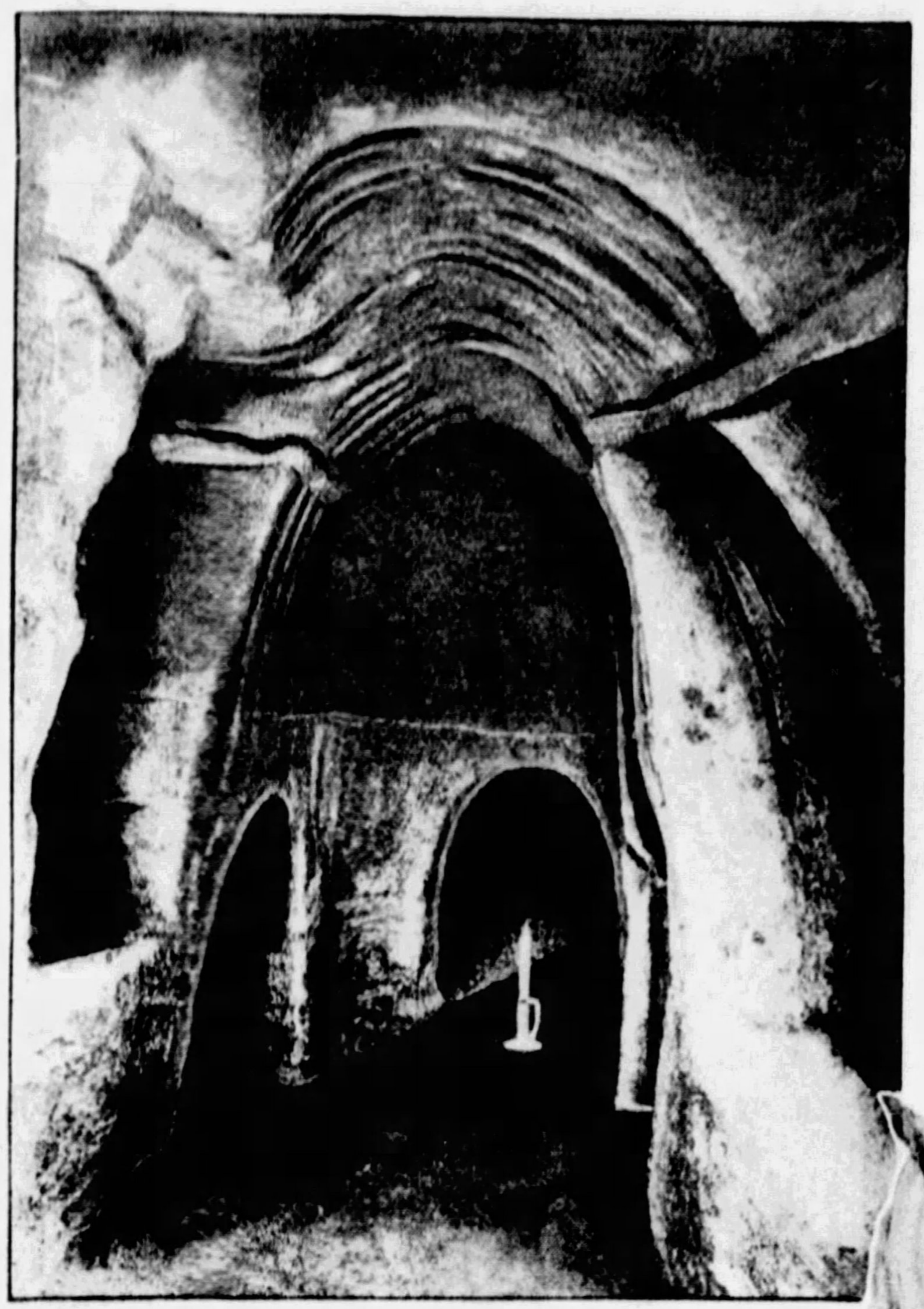

Photograph of the Interior of an "Erdstall," or Pygmy Cave, at Reichering, Austria, Showing the Small Entrances to Low and Narrow Tunnels.

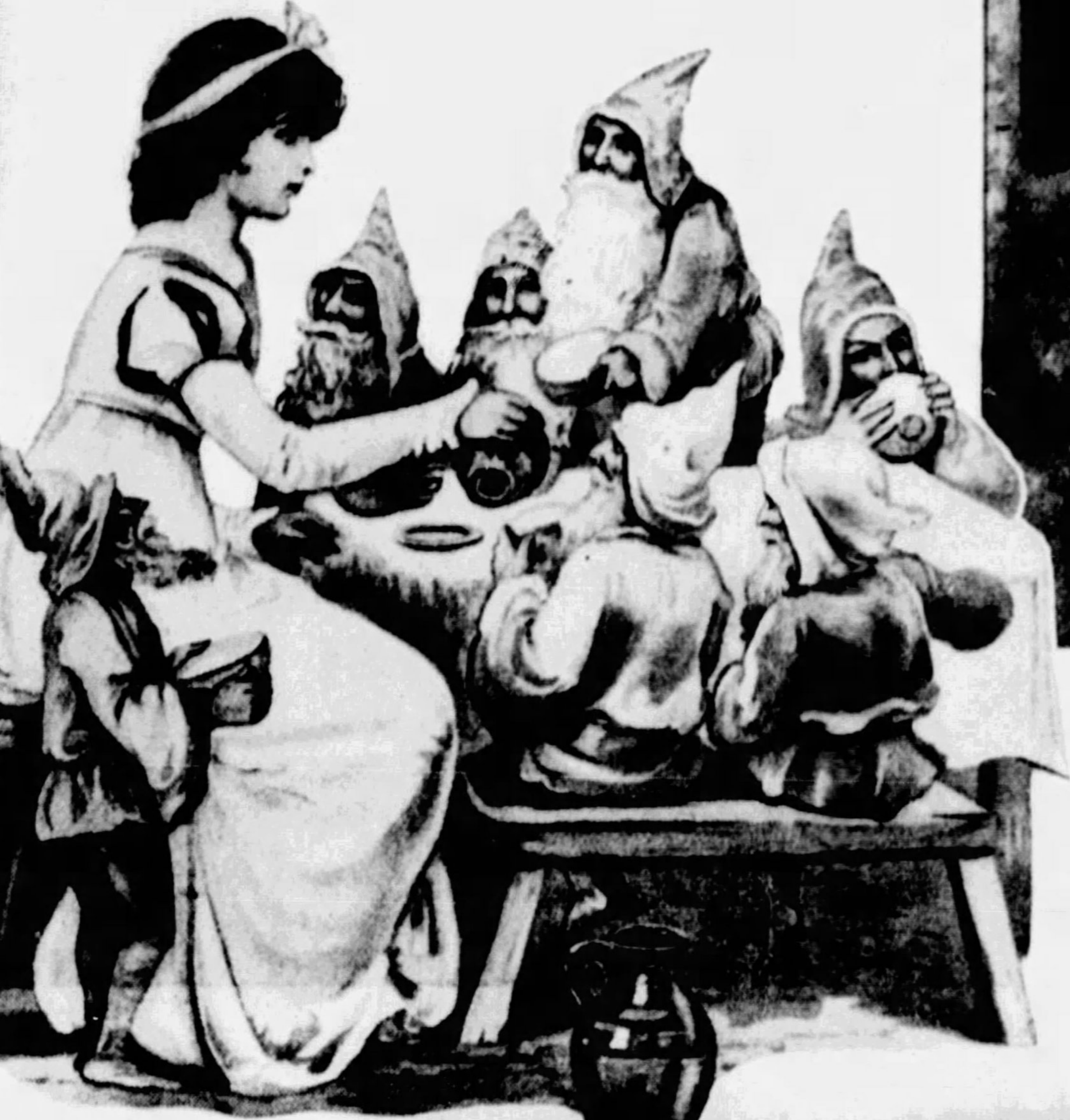

"Little Snow-White in the Home of the Seven Dwarfs," a Scene From the Famous German Folk-Lore Tale, Drawn by E. G. Andrews and S. Jacobs.

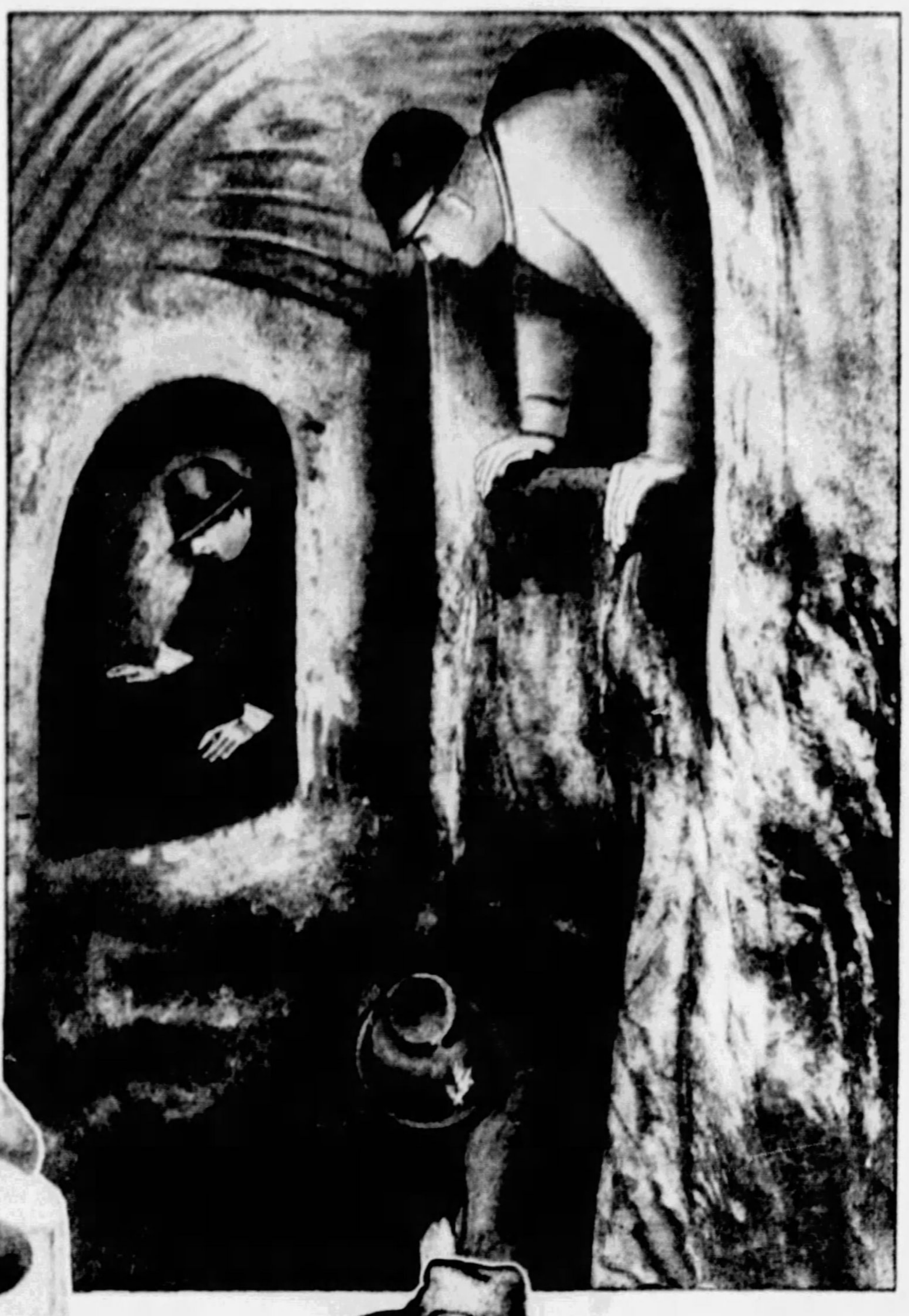

Tunnels in the Little People's Caves Often Opened Into the Main Chamber at Different Levels, Like the Galleries of a Mine, and Today It Is a Tight Squeeze for Investigators to Get Through.

One of Rip Van Winkle's Small Companions in the "Melancholy Party of Pleasure," Preceding His Long Sleep in the Catskills. From a Drawing by Arthur Rackham.

THE ancient folk-lore tales of Germany and Central Europe about the "little men of the forest" have been long recognized by scientists as based on the actual existence of a diminutive, prehistoric race. And now the discovery in Austria of man-made caves so small that none but pigmies could have squeezed into them confirms the conclusions of the scientists.

These subterranean vaults and passageways were built by a vanished race of men not more than five feet tall. They were the originals of the countless legends of gnomes and goblins in Austria and Germany. The remote ancestors of the present inhabitants of Central Europe started the stories from actual contact with the "little people," and the tales grew with each generation.

In Southern Austria the artificial caves in which they dwelt are known among the peasantry as "Erdstalle," literally "earth-places." The vanished people who laboriously hewed the caverns out of the rock and soil are referred to as "Erdstallerbauer," or "Erdstall-builders."

More than 700 of these small caves have been discovered and explored in Lower Austria, indicating that their occupants were a numerous race. They occur in two districts north of the River Danube, the "Waldviertel" or forest region, and the "Weinlandviertel." vineyard region. The caves are in groups or villages.

There are two distinct types of Erdstalle, both admirably constructed as refuges for little people hard pressed by larger enemies. In the vineyard region most of the caves are entered through very narrow tunnels called "Schliefrohre." These passages are frequently only 18 inches or even 16 inches wide. A thin man of five feet six inches would fill the entire space with his body and it would be impossible for him to use his weapons for either offense or defense.

These primitive little people could not have been more than five feet tall. When pursued by savage foes of normal size from the valleys they could easily scamper through the Schliefrohre to the chambers beyond. Their enemies would either be unable to follow them at all, or if they did could easily be disposed of as they slowly and painfully wormed their way through the narrow tunnels.

In the forest regions of the Danube the Erdstalle are notable for a feature not found elsewhere. This is a "Rundgang," a circular passage running round a roughly-hewn column of rock and leading back upon itself, so that there is no dead end in which the diminutive dwellers could be cornered. These Erdstalle possess, as a rule, only one chamber, with an average length of six feet eight inches to eight feet, with a height and breadth of five feet to six feet eight inches.

The more elaborate Erdstalle contain as many as a dozen chambers. These branch off right and left from the central tunnel and are generally connected with it by low, narrow passages. These passages are rarely high enough to permit of an average-sized man walking upright. The majority are so low that it is only possible to crawl through on hands and knees. Many times the connecting tunnels are on different levels, like the galleries of a mine.

In the ceilings are air-holes. These are about six inches wide at the bottom and narrowing at the surface of the ground. Light was provided by tallow tips placed in wall niches no larger than a man's fist. Scientists do not agree on the use of larger niches, eight to twelve inches high. According to some opinions, they once held burial urns. Still larger niches generally found near entrances are believed to have been watchmen's lookouts. They are just big enough to hold a very short man standing in a bowed position. At the entrance of many chambers and some passages there are notched grooves, which, by planks, could have been closed from either inside or outside.

An Elf From Ida Rentoul Cuthwaite's Book of Elves and Fairies.

Another Doleful Little Companion of Old Rip in the Catskills Ninepins Game.

Dr. Franz Kiessling, a distinguished German engineer who has studied the Erdstalle, places the date of their construction in the Copper Age, the period of transition from the late Stone Age to the first Bronze Age. Both Stone Age and Bronze Age instruments have been found in the vicinity of the Erdstalle. That it was possible for prehistoric man with his primitive implements—stone hammer and hatchet and "crowbar" of antler—to cut shafts and galleries in hard rock, is demonstrated by the Neolithic mines hewn in the flint of the Belgian Kreidegebirge, and by those in limestone near Vienna. The forest Erdstalle are cut in a fairly soft soil formed from the softening of slaty rock. The vineyard caves were worked in limestone clay.

It is not known with certainty from where the little people came, but it is easy to imagine how they were crowded out by the arrival of later and larger people. Their caves may have been their last refuge. The glimpses that their conquerors caught of them dodging in and out of their little tunnels undoubtedly gave rise to the rich folklore of Germany and Austria, in which dwarfs, gnomes, elves and fairies are so numerous.

Investigators believe that the little people may have come from the West and that they settled for a considerable time in lower Austria. Some of the Erdstalle must have required several centuries to construct. Skeletons of a prehistoric race of diminutive people have been found in cave dwellings at Schaffhausen on the Rhine, in Steiermark, South Austria, and other places. They were about the same height as the present day Ainos and Weddas of Asia and the Akkas of Africa. They probably were skilled in handicrafts and to them are attributed the small-hilted swords, knives and other implements often found in burials of the early Germanic Bronze Age.

No important bones, weapons or household articles have been found in the Austrian Erdstalle because the caves have been utilized as cellars for thousands of years by succeeding races. Even today they are still in use, although, of course, enlarged and remodeled. The first successors of the Erdstalle-builders went through the caves very thoroughly and removed every article which might have helped modern scientists throw more light on those mysterious little people.

That some of the Erdstalle had a religious purpose is the conclusion of Mr. J. MacLeod, who, after exploring the caves, writes:

"It probably required many generations to complete the larger and more intricate of the Erdstalle—especially those cut in the harder rock of the Waldviertel (forest region). Such monuments are assuredly not the casual work, undertaken in their scanty spare time, of peasants. The Erdstalle could only have been made by men who were inspired by some high idea, some sacred purpose, and who, in order to achieve it, counted no trouble too great and no time too long. It was the same idea that inspired the sepulchral catacombs of Europe and built the mighty Pyramids of Egypt.

"Similarly, we believe the Erdstalle to be prehistoric religious monuments (probably in connection with the worship of some Earth-deity or cult of the Dead), akin to the megalithic temples of Stonehenge and Avebury in England; Kermario, Kerlescau and other places in Brittany and Spain; the so-called Huns' or Giants' Beds in North Germany and Denmark; and the sacrificial stones of Scandinavia, Central and Southern Germany, and of Austria, where they are found especially in the Waldviertel."

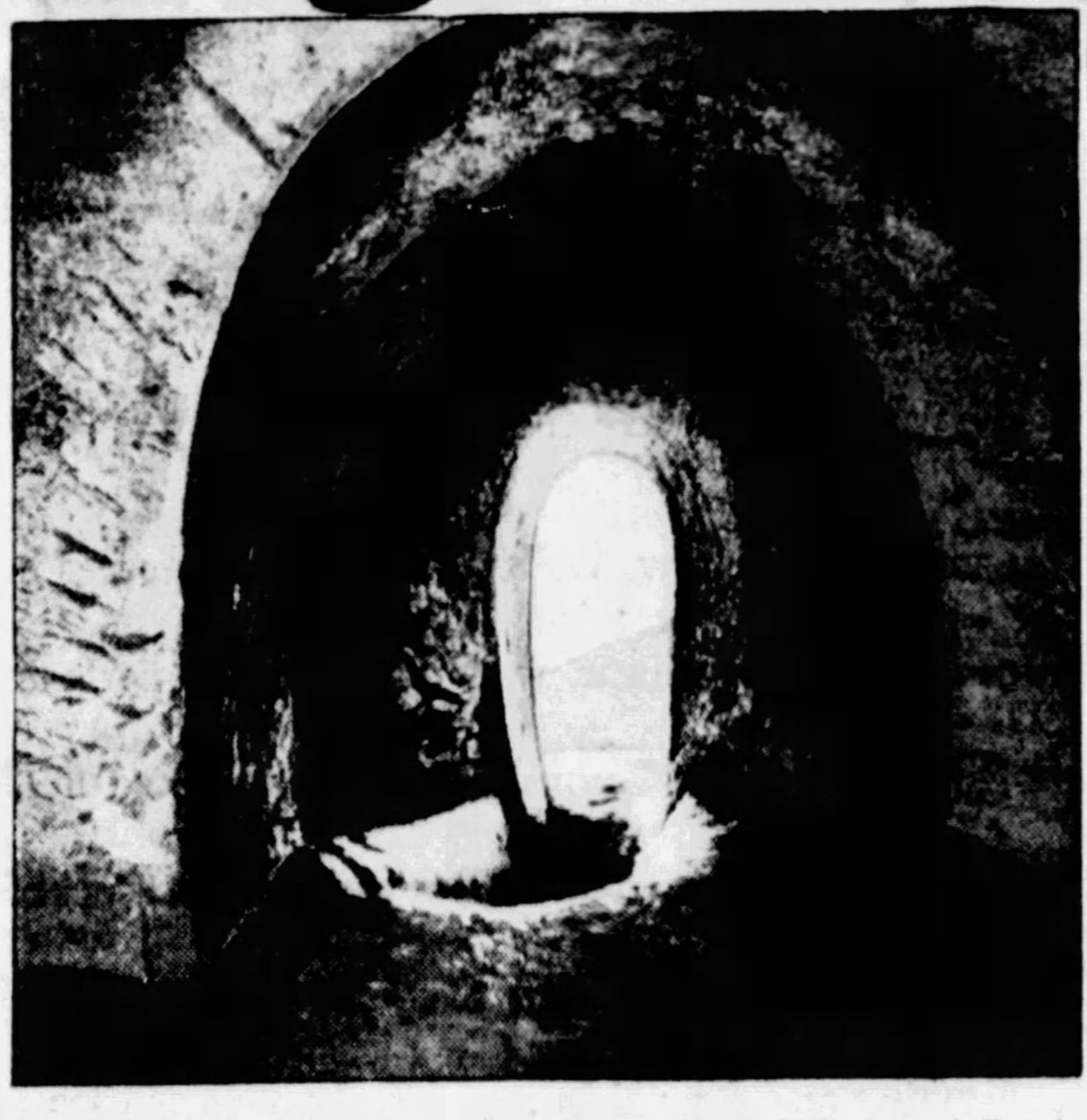

Another "Erdstall" in Austria, Showing a Vertical Shaft, and On the Right a Watchman's Niche. All Photographs of "Erdstalle" on This Page from Pictures Belonging to the Graphischen Lehr und Versuchsanstalt, Vienna.

Whether or not the Erdstalle were built originally as religious monuments, it is fairly certain that they were used as refuges from the larger Bronze Age race that drove out the diminutive Stone Age builders. It is probable that the Schliefrohre, or very narrow tunnels were added when the invaders from the valleys began to chase the little people into their caverns; and the stories originated of the gnomes and goblins that have been preserved as folk-lore from generation to generation.

These tales have spread from Germany to all modern countries. Jonathan Swift's famous story of Gulliver's Travels to Lilliput was probably inspired by the old German folk-lore tales of the little people. Rip Van Winkle's gnome-like companions of the Catskills ninepins game and the flagons of liquor were also probably a heritage from the same source, handed down through German and Dutch families until put on paper by Washington Irving. Grimm's and Andersen's fairy tales are drawn largely from German folk-lore.

Of all the German folklore stories dealing with the little people, that of "Little Snow-White" is the most typical. The story of Snow-White is as familiar to Teutonic youngsters as Cinderella or Little Red Riding Hood to American children. The tale begins:

"Once upon a time in the depth of Winter, when the flakes of snow were falling like feathers from the clouds, a queen sat at her palace window, which had an ebony black frame; and she was sewing. And as she sewed and looked out at the snow she pricked her finger with the needle, and three drops of blood fell upon the snow. Because the red looked so well upon the white, she thought to herself, 'Oh, that I might have a child as white as this snow, as red as this blood, and as black as the wood of this window frame!'

"Soon after that a little daughter was born to her, who was as white as snow, and red as blood, and her hair as black as ebony, and so she was named Snow-White. And when the child was born the queen died."

The king married again, and when Snow-White was seven years old the stepmother became insanely jealous of the child's beauty. She had her taken to the middle of a great forest and left there.

Little Snow-White, terrified, ran through the forest until she came to a queer little house, which she entered to rest. In the house stood a little table with seven little plates on it, each plate having a little spoon and a little knife and fork, and there were also seven little mugs. Against the wall were seven little beds. Snow-White ate a bit of supper and then went to sleep.

When it became quite dark the masters of the cottage came home. They were seven dwarfs, who dug and delved for ore in the mountains. Of course they were astonished to find Snow-White, but she was so beautiful they decided to give her a home. They warned her to admit no one to the cottage in their absence, as her stepmother would hear of her being there and would certainly try to do away with her.

The cruel queen made three attempts to kill her stepchild. First she disguised herself as a pedlar and tied up poor Snow-White so tightly in a pair of stay-laces that she would have perished if the seven drawfs had not come home early and rescued her. Next the queen, in the guise of an old widow, gave the child a pretty comb but it was poisoned and little Snow-White fell down senseless. Again the dwarfs saved her just in time.

Finally the wicked stepmother clothed herself as a peasant's wife and gave Snow-White a poisoned apple. She took one bite and fell seemingly dead. The dwarfs that night could not revive her with water or wine. They sorrowfully laid her in a transparent glass case and guarded it day and night. A king's son saw the beautiful figure in its glass coffin and prevailed on the dwarfs to give it to him. His attendants awkwardly dropped the case and the shock caused the piece of poisoned apple to fall out of Snow-White's mouth. She opened her eyes and asked, "Where am I?"

Of course, the prince married her and the cruel stepmother was invited to the wedding. When she recognized Snow-White, she became so wild with rage and astonishment that she remained rooted to the ground. Just then a pair of red-hot iron shoes were brought in with a pair of tongs and set before her, and these she was forced to put on and to dance in them until she fell down dead.

"So perish all wicked stepmothers!" the tale concludes.

© 1931, by American Weekly, Inc. Great Britain Rights Reserved.

BE THRIFTY—
BUY QUALITY

More Speed and more power than any other car at the price

■You must put the new Willys Six through its paces before you can fully appreciate what remarkable performance capabilities have been brought to the low-priced field . . . Actual tests prove the new Willys Six the fastest car in its price class . . . The Willys Six also excels in pick-up, hill-climbing and long life . . . All the new Willys cars—the Six, the Eight, the Knight—are brilliant in action, economical in operation . . . They bring you a high order of riding comfort and driving safety . . . Prices are impressively lower; some models are $700 less than last year's similar types . . . **In commercial transportation, the new Willys Six trucks are cutting costs and improving service.**

WILLYS

NEW WILLYS CARS

$495

AND UP

A BIG SIX, priced like a four
A POWERFUL EIGHT . . . .
A BRILLIANT KNIGHT . . .
2 NEW WILLYS TRUCKS . .

•

Willys Six	$ 495 to $ 850
Willys Eight . . .	995 to 1095
Willys-Knight . .	1095 to 1195
Willys ½-ton chassis . . .	395
Willys 1½-ton chassis . . .	595

All prices f. o. b. Toledo, Ohio
WILLYS-OVERLAND, INC.

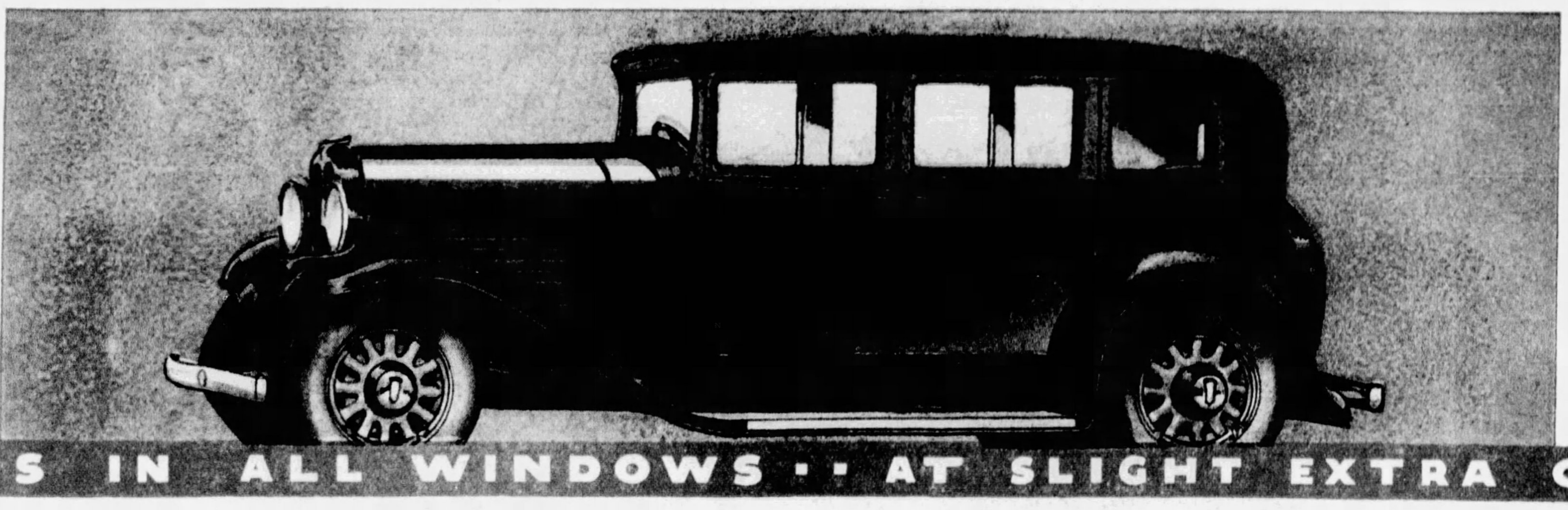

Willys Six Sedan
(110-in. W. B.) $675

SAFETY GLASS IN ALL WINDOWS • • AT SLIGHT EXTRA COST

REA-SEAGERT COMPANY, Distributors, 5800 Baum Blvd.

VISIT THE SHOWROOM NEAREST YOUR HOME

VISIT THE SHOWROOM NEAREST YOUR HOME

ALLEGHENY COUNTY DEALERS

Bellevue—Rea-Seagert Company, 404 Lincoln Ave.
Braddock—H. S. Leighton & Co., 431 Sixth Ave.
Clairton—Reichle Overland-Knight, 419 St. Clair Street
Clinton—John A. Wilson.
Dormont—Jones-Lyne Mtr. Co., Pioneer & W. Liberty.
E. Pittsburgh—Frank Motor Company, 351 Electric Ave.
Emsworth—Emsworth Motor Co., 120 Beaver St.
Etna—Koeberlein Mtr. Co., 15 Crescent St.
Fair Oaks—W. J. Boak, 88 Main St.
Munhall—Jacobson & Gordon, 580 Eighth Ave.
McKeesport—Overland Mooney Co., 1507 Fifth Ave.
McKees Rocks—James Wilson & Son, 812 Dohrman St.
New Kensington—Eich Motor Co., 2nd & 9th Ave.
Oakmont—C. E. Stoner & Co., 416 Oakmont St.
Pittsburgh, Rea-Seagert Company, 5515 Penn Ave.
N. S. Pittsburgh—Orr's Garage, 3551 East St.
Sewickley — Sewickley Overland Co., Chestnut St.
Wilkinsburg—Beachy Motor Co., 916 Penn Ave.

“Midget Planes”

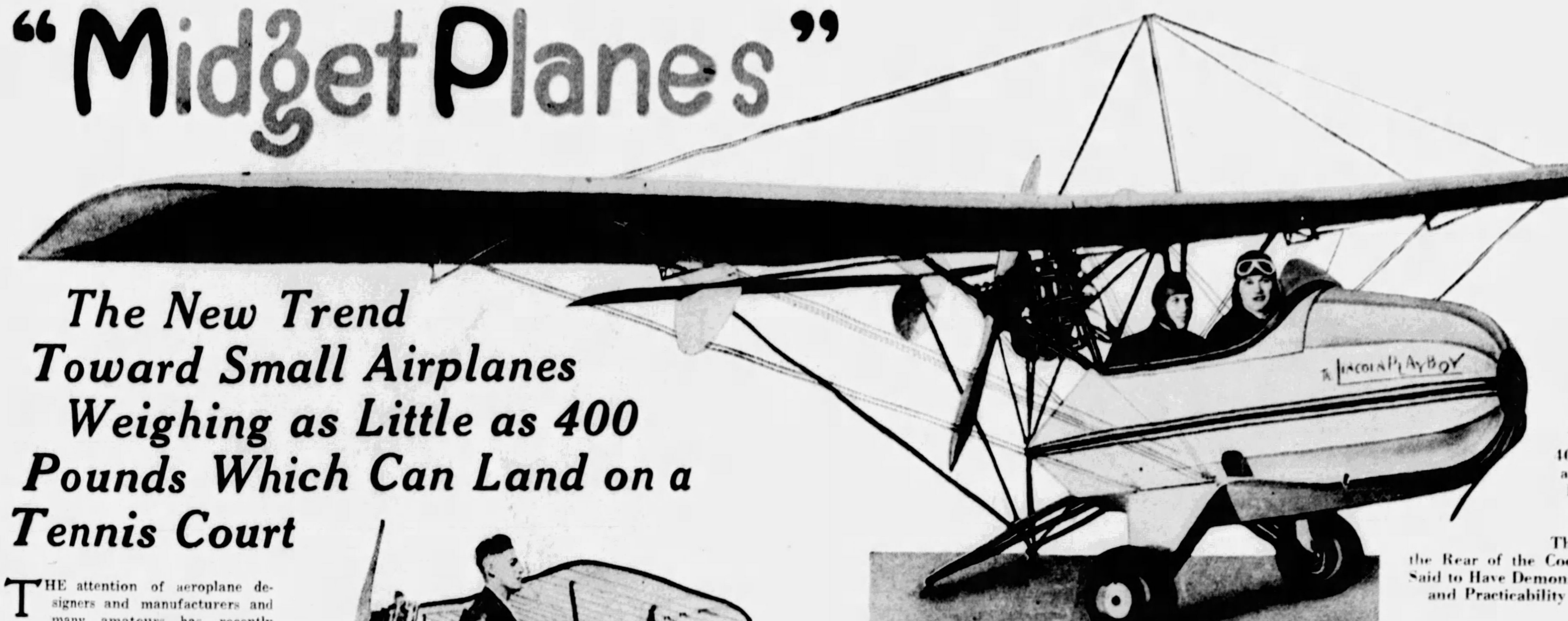

The “Lincoln Playboy,” Weighing Only 400 Pounds, With a 25-Horsepower Engine, Is Able to Bear Two Persons Aloft. The Propeller Is in the Rear of the Cockpit. Tests Are Said to Have Demonstrated the Safety and Practicability of This Craft.

The New Trend Toward Small Airplanes Weighing as Little as 400 Pounds Which Can Land on a Tennis Court

THE attention of aeroplane designers and manufacturers and many amateurs has recently been focused on the “midget plane”—a small, easily handled flying machine designed for the use of the private individual. And already various designs of “flivver planes” have appeared on the flying fields in the United States and abroad, some of them weighing as little as 400 pounds, and yet able to carry two persons.

Besides the economy in construction and operating costs, the small plane has the advantage of being able to land in a space no larger than a tennis court.

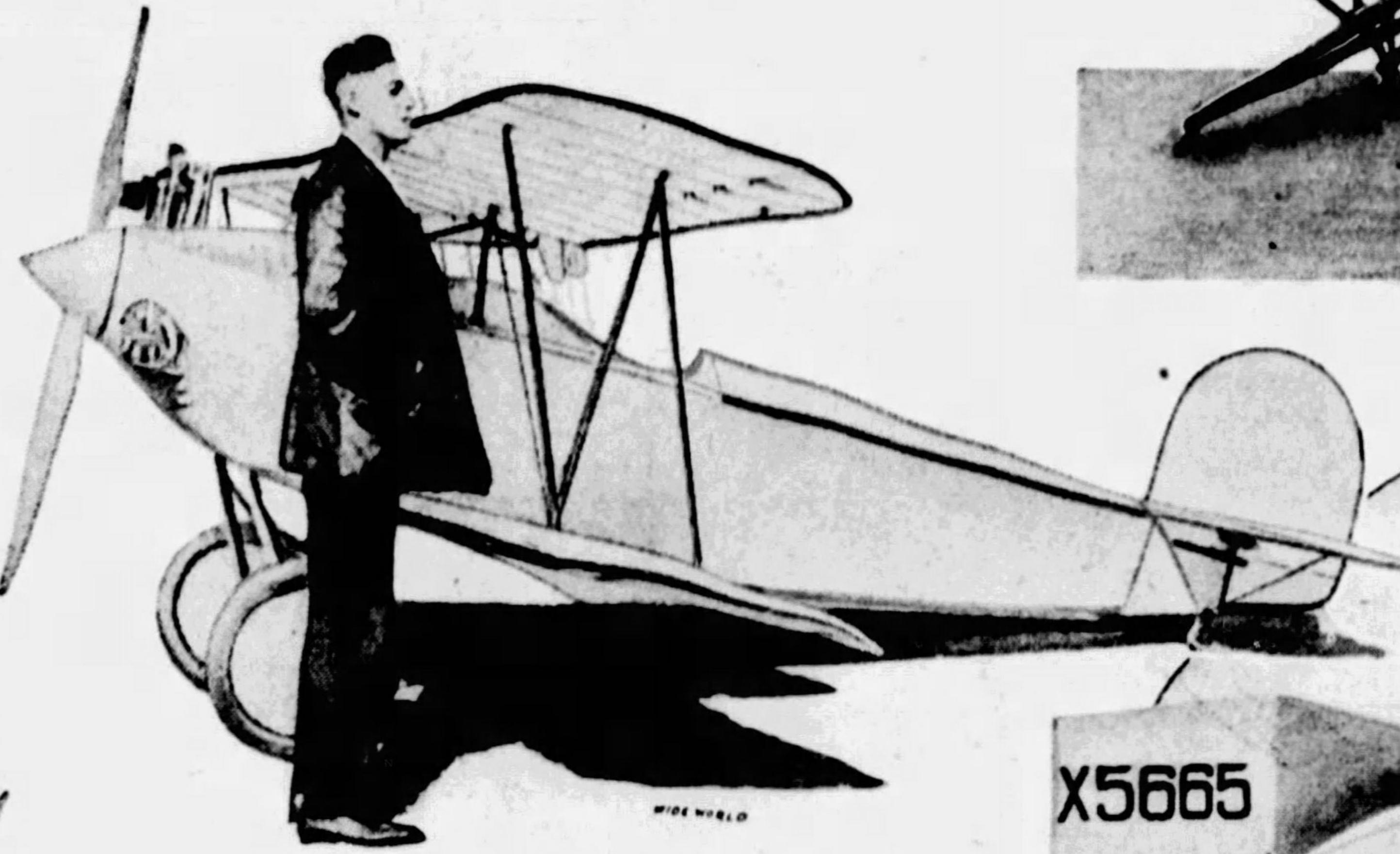

This German Plane Was Shown at the International Airplane Exhibit in Berlin. It Weighs Less Than 500 Pounds.

Both the Lincoln Aircraft Company, of Lincoln, Nebraska, and the Stout Engineering Laboratories at Dearborn, Michigan, have practical models of midget planes which are said to have been thoroughly tested and found more “foolproof” than the standard types of aircraft. William B. Stout is airplane designer for Henry Ford and is the creator of the huge tri-motored Ford all-metal monoplanes in use on many of America's passenger air lines.

In addition, amateurs all over the country are experimenting with midget planes. Some of these show very ingenious designs and appear trustworthy for practical flying. Others are of doubtful usefulness and some probably never will leave the ground.

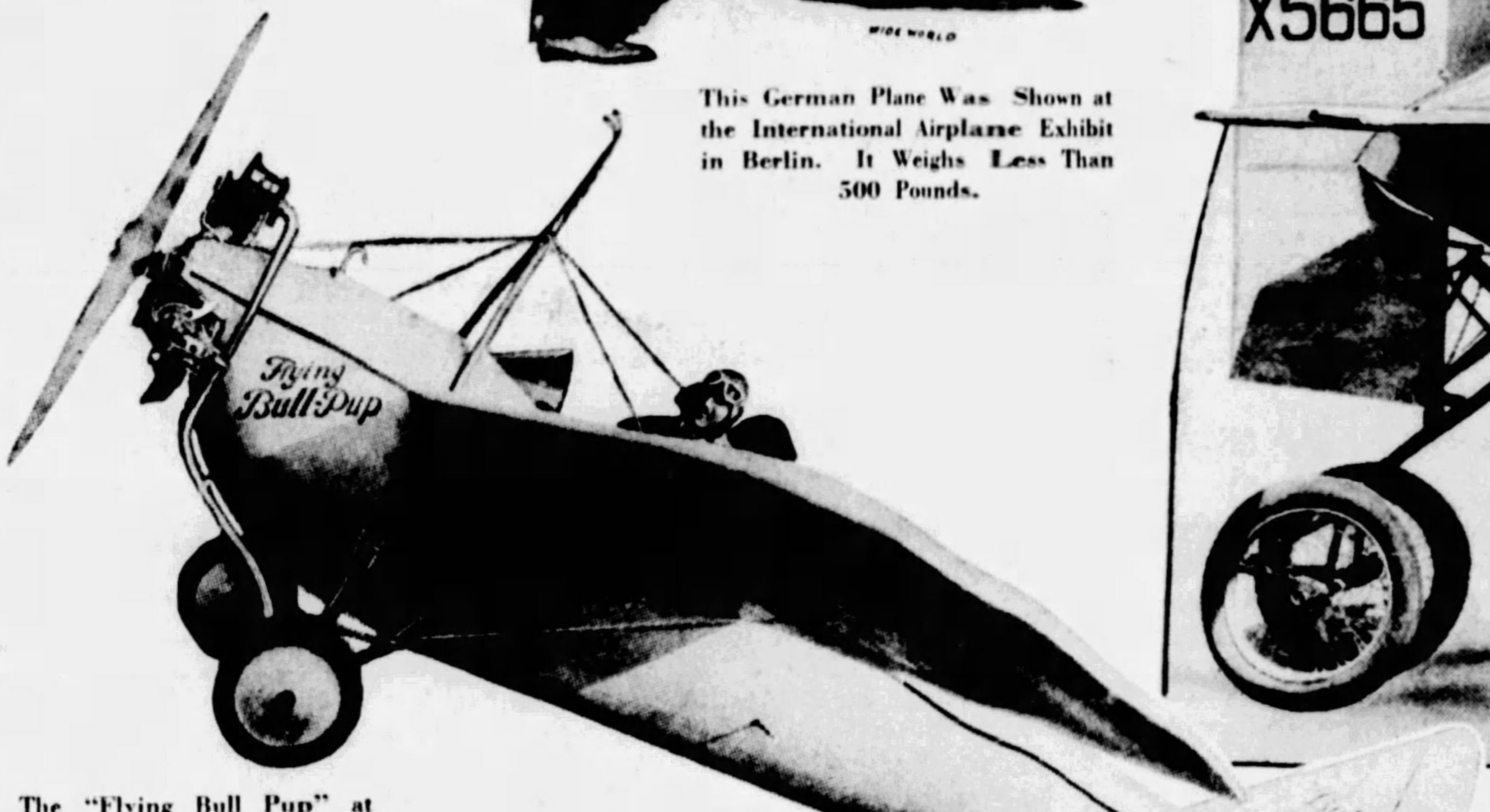

The “Flying Bull Pup” at Roosevelt Field, L. I. It Is 20 Feet Long, Has a Wingspread of 30 Feet, Weighs 800 Pounds and Has a Maximum Speed of 95 Miles an Hour. Pilot Jimmie M. Johnson, Who Flew the Tiny Plane From Marysville, Mich., Is Shown in the Cockpit.

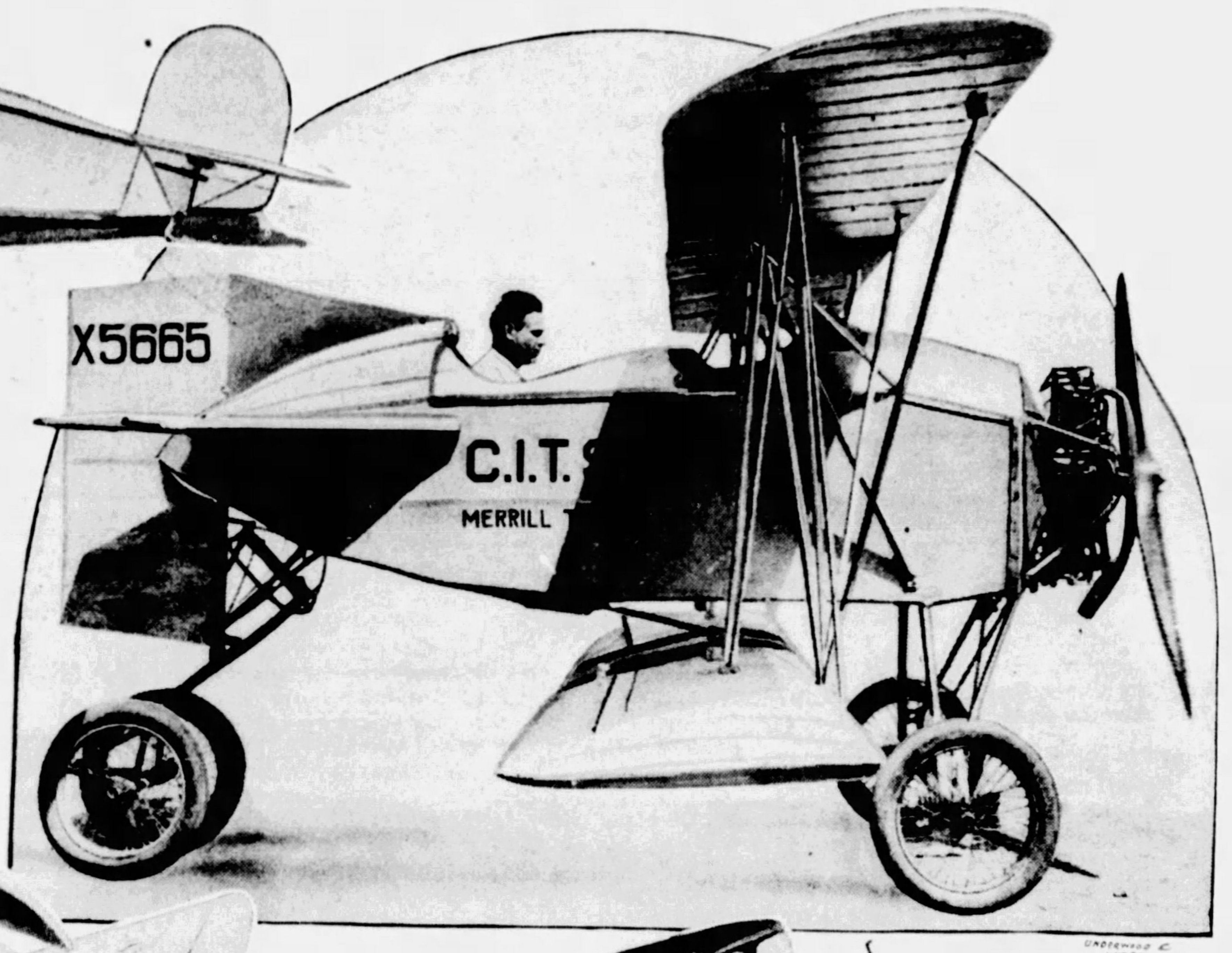

Dr. A. L. Klein, of the California Institute of Technology, at the Controls of a Tailless Midget Plane Invented by Him and Dr. A. A. Merrill. Speed, Landing and Stability Are Controlled by the Movable Lower Wing. This Model Has Been Abandoned, as the Tests Were Not Satisfactory.

The most radical departure from standard airplane design is made in the “Lincoln Playboy,” a 400-pound craft carrying two persons, with a 25-horsepower engine.. The Lincoln Aircraft Company claims to be the second oldest manufacturer of commercial aircraft in the United States, and the “Playboy” is the result of years of work.

The engine and propeller are placed in the rear of the boat-shaped cabin. Nearly all the new midget planes are “pushers,” that is, the propeller is behind the cabin and pushes the craft forward. The manufacturers say this makes for increased efficiency, permitting the use of a lower-powered engine with greater economy in manufacture and gas consumption. Another advantage is that the noise of the engine is carried to the rear instead of being in the faces of the passengers.

The “Lincoln Playboy” was subjected to more than fifty hours of severe test flying, including stunting, and is said to have met all requirements, especially as to safety. Its design, the manufacturers claim, prevents it from falling into a spin. In fact, it is asserted that an expert flyer is unable to hold it into a spin for more than one turn. The plane has a tendency to keep a normal flying position. It can be flown “hands and feet off,” that is, with no pressure whatever on the controls, it is declared.

The “Playboy” includes several principles of the flying-wing type of plane that the Germans and French have been experimenting with. The usual rudder is replaced by flaps in the trailing wings. These are movable surfaces at the rear of the main wing which can be thrown up as brakes to decrease the speed of the plane. This arrangement permits the craft to land at a steep angle without danger of stalling and to land in a very small area.

The Stout midget is a somewhat heavier craft. Its designer describes it as “an aerial counterpart of the famous Tin Lizzie, the Model T Ford.” It aroused a great deal of interest when exhibited recently in Detroit. The plane weighs less than 1,000 pounds and will sell at under $2,000.

It is not known whether the “Sky Car,” as the new craft is called, will be produced by Mr. Ford with his usual mass production methods, or whether it will be manufactured and sold directly by the Stout Laboratories. When Harry J. Brooks, formerly a test pilot for Ford, lost his life in February, 1928, testing what was to be promoted as the first Ford air flivver, the Detroit manufacturer asserted that he was through forever with small planes for private owner operation. Mr. Stout refuses to say what part Mr. Ford will have in the marketing of the “Sky Car.”

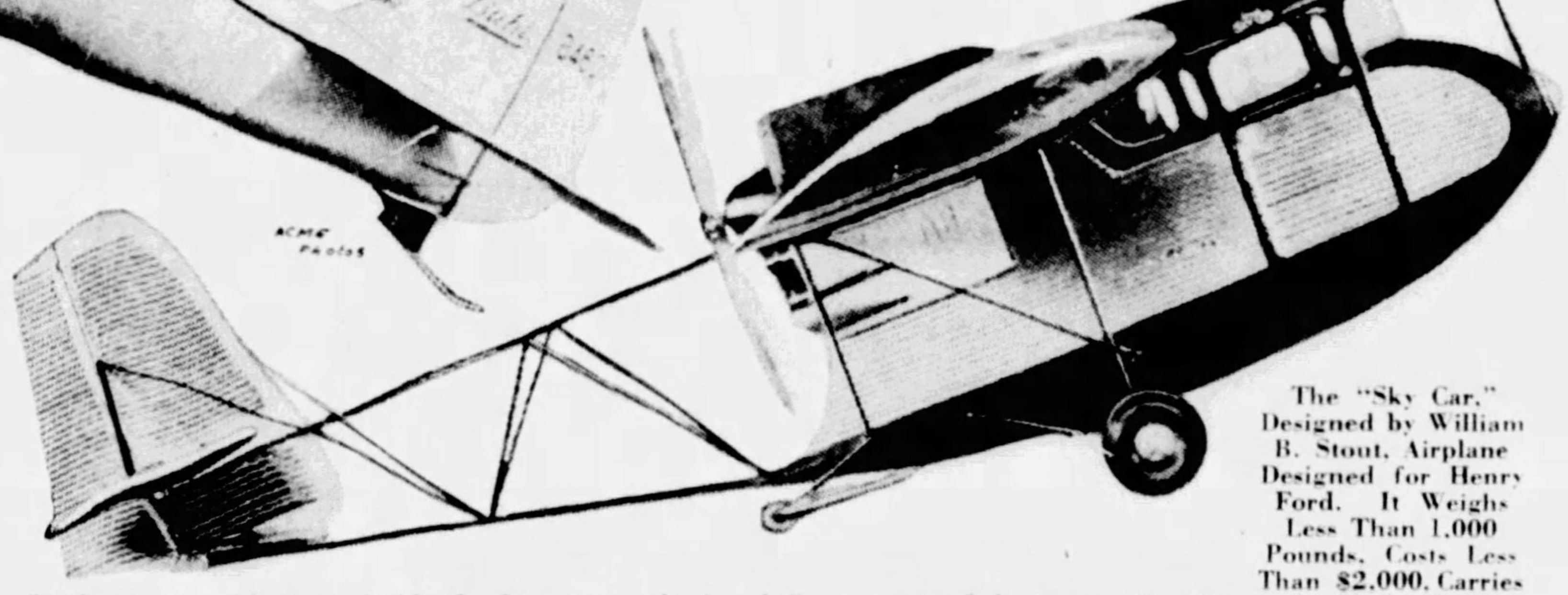

The “Sky Car,” Designed by William B. Stout, Airplane Designed for Henry Ford. It Weighs Less Than 1,000 Pounds, Costs Less Than $2,000, Carries Two Persons, and Is Described by Its Inventor as the Aerial Counterpart of the Famous Tin Lizzie, the Model T Ford.

For the present the sky car will be produced jn Detroit. It is reported, however, that a large factory site has been inspected in the Los Angeles district and that the Curtiss plant at Garden City, L. I., which was closed not long ago, may be taken over for additional production.

The new Stout plane consists of a car-like cabin suspended beneath a twenty-three-foot wing of full cantilever construction. It is made of corrugated metal similar to that used on the large Ford planes. There is a Ford ignition switch and safety key on the dash and on the floor there is a Ford self-starter button.

To the left of the pilot's seat there is a brake lever very similar to the old Model T “emergency.” It not only locks the sky car's wheels while the engine is warming up, but permits one-hand application of the brakes to either wheel while turning around. The rudder for side control is operated by floor pedals, very like those with which drivers of the first flivvers learned to operate their machines.

Like the Lincoln Playboy and the Curtiss Wright Junior, the sky car has a pusher propeller. The engine is a four-cylinder in line, air cooled, 75-horsepower affair housed in the centre section of the wing. The propeller is framed by outrigger construction, carrying the tail assembly, and it is virtually impossible for a novice operator to blunder into the flying blades.

The cabin seats two, tandem style. The seats are reached through a door similar to the sedan door of an automobile. This is raised only a foot from the ground, so the seats are as easy to reach as those in the family car.

It is claimed for the sky car that several mechanical innovations insure its safety in flight and ease in landing in a small spot. If the pilot wishes to come to an unusually abrupt stop in landing, he pushes forward on the controls so that the plane will ride on its main wheels and the under-cabin skid. This has the effect of taking all the lift away from the wings, exerting a down pressure instead, and rendering the brakes just that much more effective, it is claimed. The machine's normal landing speed is thirty-five miles an hour, but Mr. Stout asserts that it can be landed and stopped in a tennis court if occasion requires, without damage to the plane or injury to the passengers.

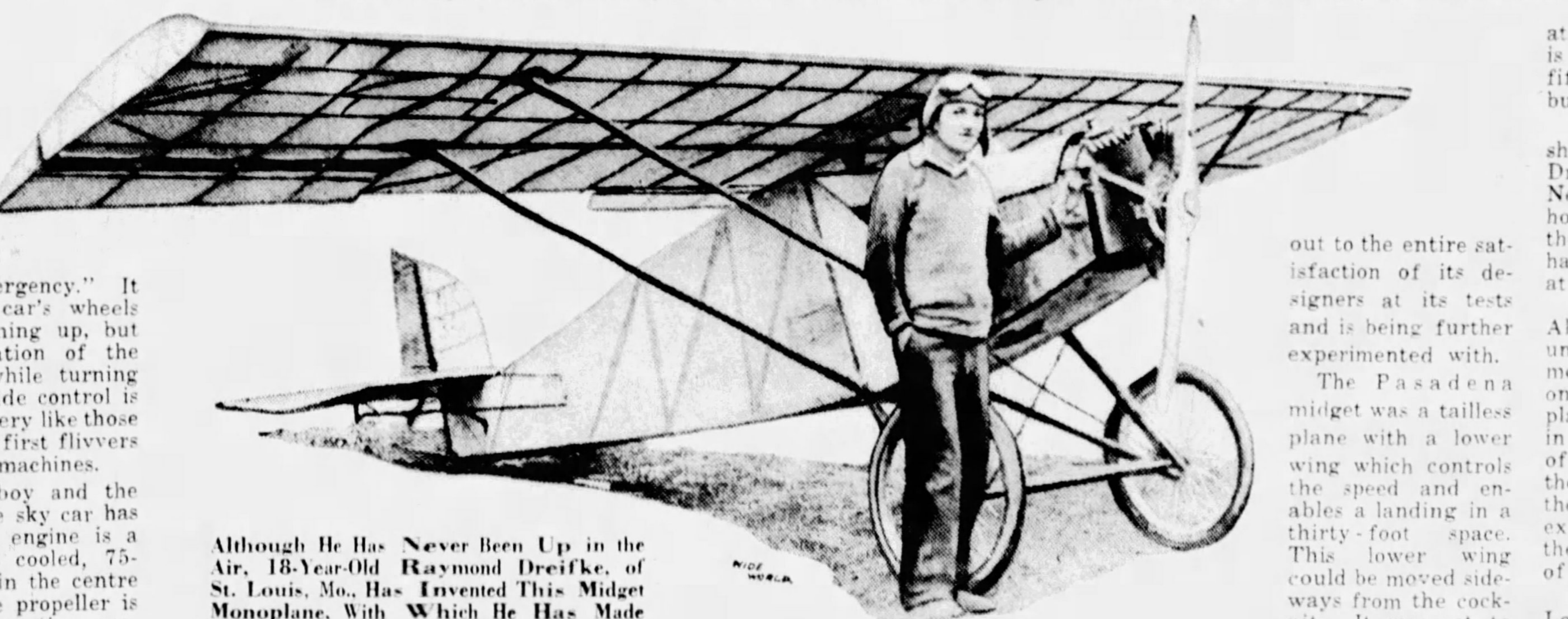

Although He Has Never Been Up in the Air, 18-Year-Old Raymond Dreifke, of St. Louis, Mo., Has Invented This Midget Monoplane, With Which He Has Made Several Successful “Ground Flights.”

The Sky Car has an overall height of not quite six feet. Its gasoline is carried in two tanks located in the forward section of the wing stubs. Shut-off valves are within easy reach of both occupants of the cabins and there are easy-reading gauges to tell the amount of fuel in either tank. Vision for flying and landing is good in all directions, the designer claims.

The Sky Car, like its smaller brother, the Lincoln Playboy, is a peculiar and unstable-looking machine to one used to the solid planes of commerce. But it is said that the outrigger construction adds to their stability and safety.

“For the present,” Mr. Stout, its designer, says, “the plane is called the Sky Car, though the public, in its usual fashion, is likely to call it something much less formal.”

Another midget plane, a picture of which is shown on this page, is a queer-looking Pasadena, California, machine. Dr. A. L. Klein and Dr. A. A. Merrill, of the California Institute of Technology, which was recently the host of Prof. Albert Einstein, the world's greatest physicist and mathematician, invented the craft. It did not work out to the entire satisfaction of its designers at its tests and is being further experimented with.

The Pasadena midget was a tailless plane with a lower wing which controls the speed and enables a landing in a thirty-foot space. This lower wing could be moved sideways from the cockpit. It was set to conform with the speed of the plane and act as a brake for the thirty-foot landing.

This principle of wing movement is technically called “stagger-decalage.” It is a further development of the German principle of tailless planes controlled by ailerons which act as both rudder and brake. The Pasadena midget as originally designed has been abandoned as a model. It was developed as part of the experiments in aeronautics of Dr. Klein and Dr. Merrill.

Another tiny plane shown on this page is the “Flying Bull Pup,” a recent arrival at Roosevelt Field, Long Island. It came from Marysville, Michigan, piloted by Jimmie M. Johnson. The craft is twenty feet long, with a wingspread of thirty feet and weighs eight hundred pounds. It has a maximum speed of ninety-five miles an hour, cruises at seventy-eight miles and can land, it is claimed, at thirty-five miles an hour. The motor is a three-cylinder Szekily engine of fifty horsepower. The machine was built to sell at $1,250.

Among the other midget planes shown on this page is that of Raymond Dreifke, fearless youth of St. Louis. Neither young Mr. Dreifke nor his homemade plane had even been off the ground. His aeronautical exploits have been confined to “ground flights” at the El Dorado Airport, St. Louis.

The inventor with two companions, Albert Bentell and Thomas Page, all under eighteen, each built a midget monoplane. They skid around merrily on the ground, but are confident the planes will make seventy miles an hour in the air, “when and if.” The airport officials do not take the machines of the three inventors very seriously, but then no one took very seriously the first experiments of Professor Langley on the Potomac River or the initial flight of the Wright brothers at Kitty Hawk.

The earnest efforts of the three St. Louis amateur inventors may be regarded as a sign of the trend in aviation toward smaller and easier handled airplanes. The time may not be far distant when the pictures of the comic artists will come true and every man will have his own flivver plane with which he goes to work, attends the baseball game or takes his wife and the baby for a Sunday outing.

The serious and expert manufacturers of the Lincoln Playboy, the Sky Car and the Curtiss Wright Junior believe that there is a market for a small, cheap, easily operated and “foolproof” plane. They believe that the “masses” are just as eager to get into the air as they are to dot the country roads with small automobiles every Sunday and every holiday. Present experiments with the midget planes may be the forerunner of that day.

© 1931, by American Weekly, Inc. Great Britain Rights Reserved.

A Visit to the Queen of the Chinese Pirates

The American Weekly Correspondent, Who Recently Made a Voyage on a Pirate Junk, Follows the Bandit Leader to Her Secret Stronghold at the Risk of His Life

Treachery, Intrigue and Barbarous Cruelties, With Occasional Romances and Tender Moments in the Extraordinary Life of the Terror of the Chinese Coast

MR. ALEKO E. LILIUS, of the American Weekly staff, whose narrative of his voyage on the flagship of the woman Pirate Queen, Lai Choi San, was printed in these columns some months ago, managed recently to penetrate into the secret stronghold of the pirate leader. While visiting this extraordinary woman he was able to verify, at first hand, some of the astonishing achievements which have been attributed to her, and gathered additional remarkable facts from the pirate chief herself. Mr. Lilius's narrative, begun last Sunday, is concluded today.

By Aleko E. Lilius,
American Weekly Correspondent.

CHAPTER II.

(Concluded from Last Sunday)

©1931 by American Weekly, Inc. Great Britain Rights Reserved

MACAO, CHINA, March 10.

WONG TO PING, her hated and jealous rival, had "fired the silver bullet," and it had hit the bullseye.

Lai Choi San, the Queen of the Chinese Pirates, found that her little son, always so closely guarded, had been stolen from her flagship. There lay the body of the boy's nurse, her throat cut, and pinned on her dress a note from Wong To Ping, explaining in businesslike terms that he had arranged the kidnaping, and would hold the child safe for a reasonable time. He did not say what he would do after that, but the mother knew he would follow Chinese custom by sending her a finger, an ear, or even a whole hand, as a hint to hurry up with the ransom.

This ransom was a large sum of money, which Lai Choi San would probably have yielded rather than take any chance of harm coming to her first-born. But the remaining two items were outrageous, impossible.

Wong To Ping also demanded that she turn over to him six of her best fighting junks, one-half of her entire pirate fleet, and, in addition, that she arrange with the Portuguese authorities to resign in his favor her very lucrative position as protector of the Macao fishing fleet. This meant exchanging positions with her worst enemy, dropping from the most powerful of all the China Sea pirates to an insignificant one. Also it would mean the end of her prestige and power over her remaining men, without which her life would not be worth much.

It was one of the worst crises of her career, but Lai Choi San had no hysterics, and they say that not a single tear appeared in her eye. It was a clear case of treachery. Some of her own trusted men had sold out for Wong To Ping's silver, yet she asked no questions, made no investigation. For 24 hours the traitors and all the rest of the fleet saw the motionless figure of their commander sitting alone on the high poop of her flagship, gazing into the water. During that time nobody was allowed to interrupt her concentration.

At the approach of the second evening she came out of her trance, ate, bathed, dressed herself and went ashore, followed only by one old servant, an Anamite Chinese whom she had inherited from her father. She had ordered the crew to abide her return within a week, and if she had not returned within seven days her ships were to sail to the West River, and there attack and destroy Wong To Ping's village, taking care to kill every living thing and to burn the houses. Two junks were to sail, one east and the other west, to two pirate chiefs, to tell them to unite their fleets with hers at a given point on the eighth day should a messenger arrive and bid them do so.

Close-Up of One of the Crew in a Landing Expedition, Showing Cartridge Belt Around the Pirate's Waist and a Rifle Lying at His Side in the Boat.

Then she disappeared.

Disguised as beggars, Lai Choi San and her faithful servant went straight to the pirate nest of Wong To Ping, a fortified village some distance up the river. There she went from house to house begging food at the kitchens and collecting information. But before she could do this it was necessary to become initiated into the local guild of professional beggars, otherwise she would not have been allowed to beg at all.

Soon she had spotted the house of Wong To Ping and his captains, and, concentrating on these, was able to locate the captain who was the jailer of her little boy. Then Lai Choi San called on that gentleman, and she, too, "fired the silver bullet," promising a huge bribe if the captain would betray Wong To Ping by helping her get the child back to safety. The captain's eyes glittered, but it was not enough, so she promised, in addition, to have him made Lai Choi San's "number one man," a sort of vice-admiral in command of all her twelve ships.

When the captain still hesitated she threw in her own sex-appeal, for she was then a woman of about 25 years, and, by all accounts, very attractive. He did not know that he was dealing with the Pirate Queen herself, but thought she was some fascinating female emissary, who would like to become his mistress when he got that profitable and important position of Lai Choi San's "number one man," and finally he succumbed to the inflaming look in her almond eyes.

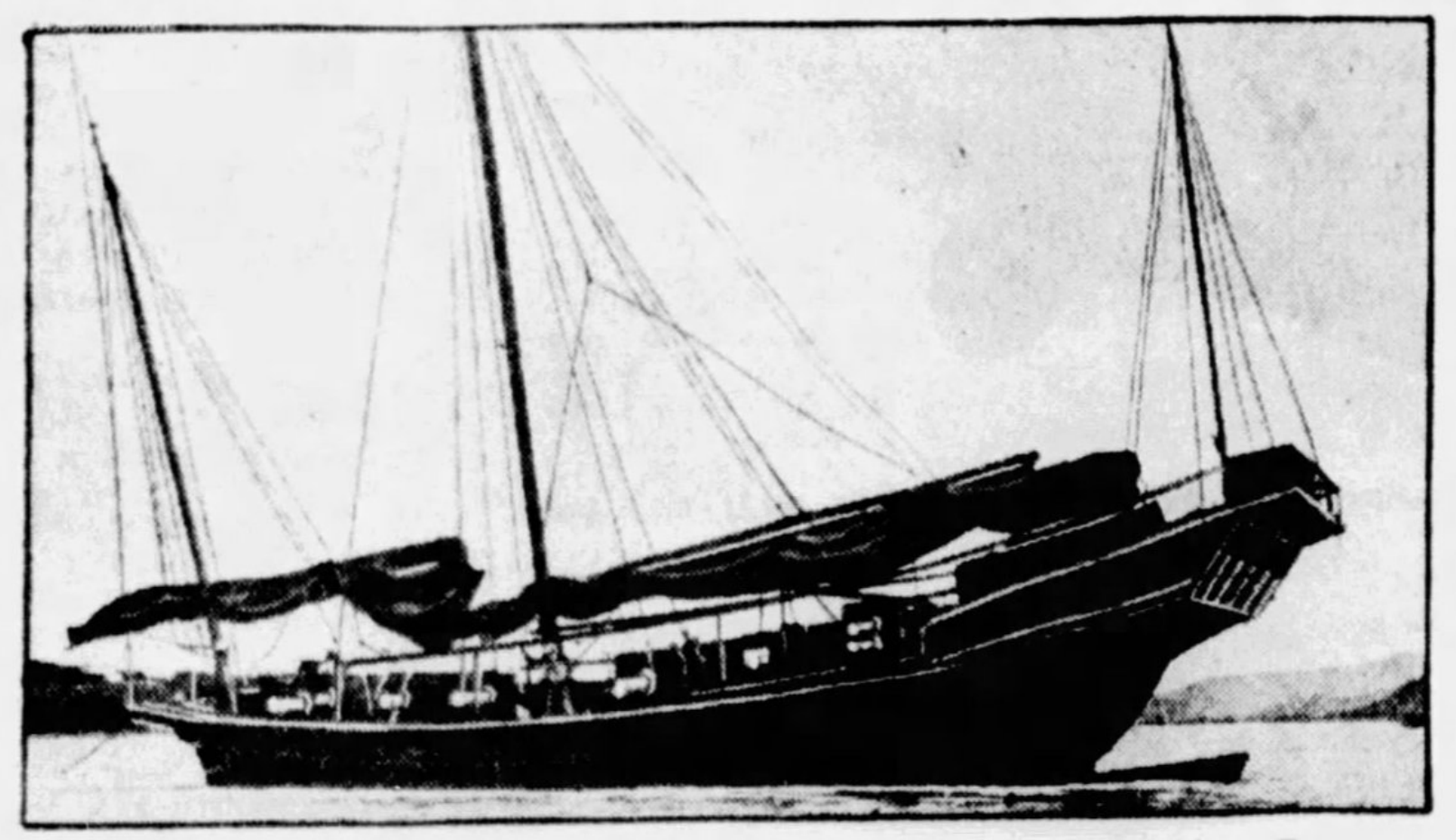
The Pirate Junk of Lai Choi San at Anchor in a Hidden Bay.

Early in the evening of the seventh day the disguised Lai Choi San, her servant and Wong To Ping's corrupted captain met in the darkness on the river bank below the village. The man she had bribed brought her kidnaped son as he had agreed. They got into a small sampan and rowed vigorously all night, anxiously looking astern for signs of pursuit. At dawn they saw the matting sails of Lai Choi San's twelve fighting junks, followed by her allies, rapidly sailing up the river on the flood tide. The fugitives were taken aboard and the fleet sailed down the river again. All were eager to wipe out Wong To Ping and his nest, but Lai Choi San had looked the place over thoroughly, realizing that it could not be taken except at heavy cost, and she was well content as things were.

Prisoners Just Captured in an Engagement and Being Trussed Up by the Pirate Crew for Future Consideration.

Photograph of the Fortified Stronghold of the Pirate Queen, Lai Choi San, Showing Garden and Tower of Her House in the Background.

After a grand celebration feast, the firing off of innumerable firecrackers and the beating of gongs, her allies were dismissed with suitable presents, while her own twelve ships sailed to a small desolate island for a grim but necessary piece of business. Before the eyes of all her assembled men, Wong To Ping's captain was brought forth, bound hand and foot. By this time he had lost all illusions about being rewarded for his treachery by anything but death. However, as he had done a favor to the pirate chieftainess, he saw no reason why she should torture him. But there was a reason.

A rope was run over the bow of a tree and he was hung suspended by his feet in such a way that his head could be lowered into a bucket of salt water. Just before this was done Lai Choi San asked him to name the traitors among her men who had staged the kidnaping. The prisoner said that he did not know.

"That is too bad," said Lai Choi San, and at her signal his head was lowered into the water. After about a minute, when bubbles appeared, his head was hoisted out again and the question repeated with the same negative result. The captain stood about half an hour of this slow drowning and then sputtered out that he would tell.

At once the man was placed in an upright position and allowed to recover his strength and voice. Then, in the presence of nearly all her men, he announced which two had been the traitors. The men named tried to commit suicide on the spot, but were seized by their comrades. The captain was rewarded for "squealing" by the merciful death of being knocked on the head, but it took three hours of slow drowning to finish off the two traitors, and the pirate queen made all her men watch their agony to the very end.

It was not exactly a nice and ladylike thing to do, but it put an end to all treachery in her fleet from then to this day. As related in the previous chapter, Lai Choi San had betrothed this boy to the baby daughter of one of China's richest merchants. Now she decided to get him out of all danger of sea battles and kidnaping, and has ever since kept him at expensive schools in various parts of China, far from pirate influence.

As a side line Lai Choi San for some time was a wholesale opium smuggler into Hongkong. She ran little danger, because her junks were careful to keep on the Chinese side of the waters, while her customers, the retailers, came over from the British territory in small boats, and took such risks as there were. She showed me a package of the opium she handled, and pointed, with a smile, to its label, which bears the stamp of the Bureau of Prevention of the Use of Opium.

During one of her visits to Hongkong, having gotten rid of all her contraband, she felt safe in entering English territory and accepting an invitation to a rather important dinner in a restaurant at West Point. As usual, there were many singsong girls to entertain them, but Lai Choi San's eyes were all for the handsome face and athletic figure of a young man who happened to be one of the guests. There is no false modesty about Lai Choi San, and she admits that it was on her part love at first sight. She wanted that handsome youth very much, and, if he had only been nice, oh, what she would have done for him.

He was a lieutenant in the Chinese army and son of a Chinese general, though dressed in civilian clothes, because Chinese officers are not allowed to wear uniform in British territory. The youth did not know of Lai Choi San's profession, and thought her a charming, wealthy woman of Macao. It is not proper, according to Chinese etiquette, for a lady to invite a gentleman to her house, but for this particular lady neither this nor any other rules apply.

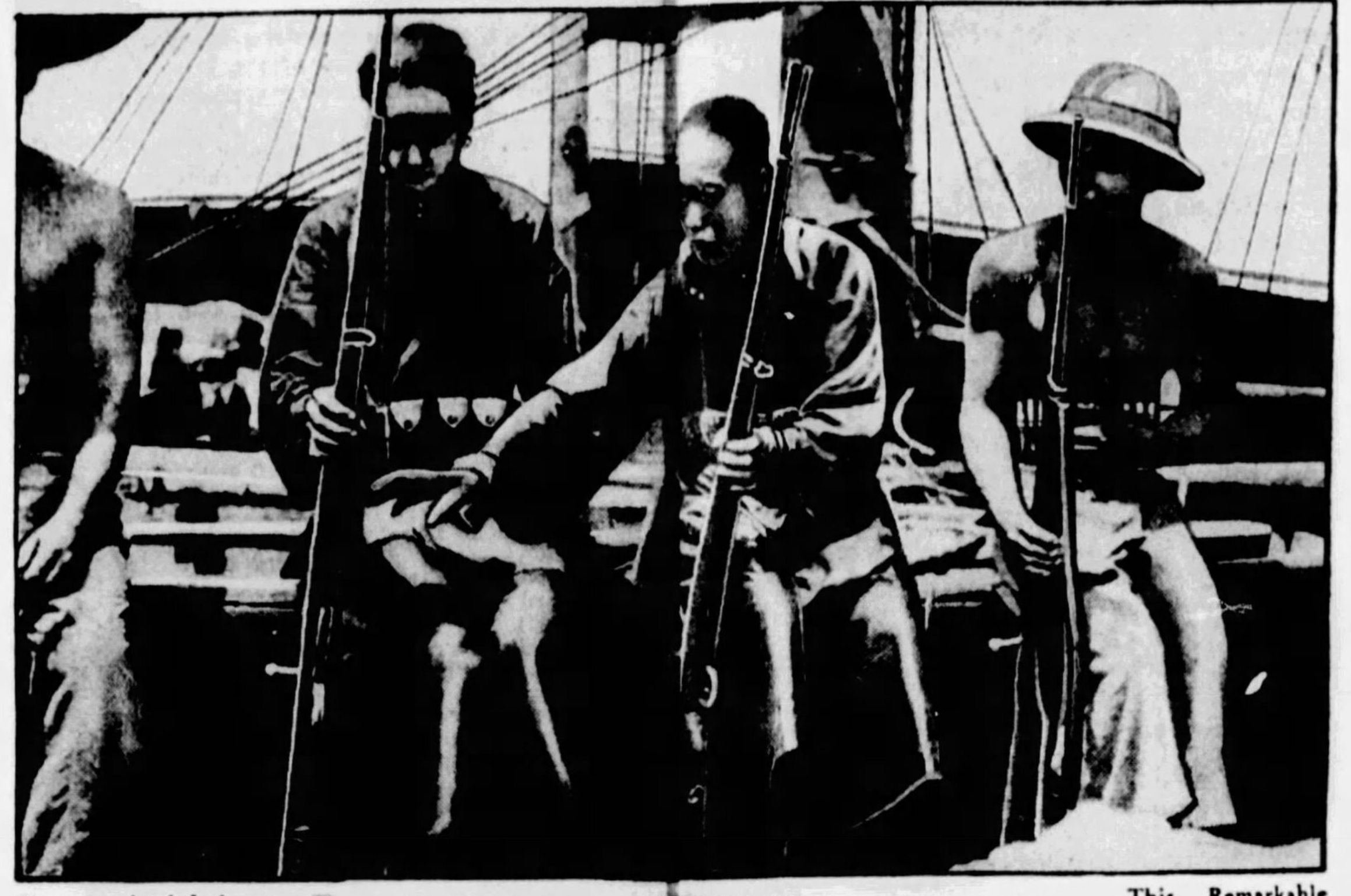
Photograph of Lai Choi San, the Woman Pirate Leader, Giving an Order on Board Her Pirate Craft, With a Woman Companion on One Side and an Armed Guard on the Other.

This Remarkable Photograph Was Taken Without the Knowledge of the Bandit Leader, Who at First Refused to Be Photographed.

The young officer was flattered that he had made such an impression, and accepted. He seemed to have responded to her infatuation, and all might have been well had not someone in the party who knew Lai Choi San babbled, and the general's son was insulted. What! An opium smuggler had presumed to invite him, a man of the upper class, to visit her home in Macao? Well, just for that, he would put that impudent woman in her place, and he almost did. Excusing himself for a moment, he stepped out of the restaurant. Lai Choi San's usually lightning-quick intuition must have been lulled by passion, for she suspected nothing.

The next thing they knew a servant burst in with the news that the place was surrounded by British police, looking for an opium smuggler. Lai Choi San knew that must be herself and, calmly telling one of the singsong girls to change seats with her, she awaited the onset of the police. Sure enough, they marched right to where she had been sitting, seized the singsong girl and let everyone else go. Fortunately for Lai Choi San the handsome young lieutenant had the good taste not to accompany the raiders he had sent, and therefore the mistake was not discovered until too late.

The young man had scorned a woman's love, which has always been a risky thing to do in all ages and among all races, and to add to his offense he had tried to betray her to the authorities. Furthermore, he had done this to the Pirate Queen, perhaps the most powerful and dangerous woman in the world. Yet he does not seem to have worried. Perhaps he thought she would forgive or forget.

The Five-Year-Old Son of the Pirate Queen Sitting Beside a Cannon on Board His Mother's Flagship. This Youngster Is Being Carefully Trained for Future Command of the Pirate Fleet.

Lai Choi San did not forget, but she took her time in planning revenge. Like most great military personages, her supremacy is largely built on an efficient spy system, and she had her Hongkong spies shadow the youth day and night, probably waiting for an opportunity to kidnap him, but it so happened that the job was done for her by somebody else. Bias Bay is a nest of entirely different pirates, which I described in my article last year. The Bias Bay gentry do not maintain a navy of armed junks, because they prey on big, swift ocean steamers belonging to wealthy Chinese and even white companies.

Their method is to ship several hundred pirates on a certain vessel as coolies at about a dollar a head, packed like sardines in the steerage. At a signal these pour out on deck, overpower the officers and crew, make them steam to a rendezvous with one or two armed junks, transfer the loot, disable the ship and escape. Lai Choi San's men never indulged in this sort of piracy, nor did she ever go in for holding up railroad trains, as the Bias Bay gangs do.

It so happened that one day, as the handsome young officer went by train from Hongkong to Canton, followed by one of the inevitable spies, it was held up in regular wild west style and the passengers all robbed, but that was all that had been in the plan. Just as the robbers were about to withdraw and let the train proceed an insignificant looking Chinese whispered something to one of the robbers and pointed to the young officer. It was one of Lai Choi San's spies.

Scene in the Street of the Little Town Near the Pirate Queen's Stronghold, Where Her Bandit Followers Keep Their Families and Children and Live When Not Engaged in Sea Adventures.

So the youth, thinking he was to be ransomed by his father, was taken off the train, but was puzzled to learn that a lovely lady wanted him, and when he learned who that lady was he began to have chills of premonition. Lai Choi San was informed that for a sum of money more than most any man is worth she could have him C. O. D. The lady did not haggle over the price, but she insisted on one condition—that he must be delivered to her at the town of Shekki, in good condition, unmutilated, or she would not pay a cent.

The Bias Bay agents smiled and assured her that he was receiving the best of care, and she should have him without so much as a black and blue spot to mar his manly beauty. Hardly had the agents gone than Lai Choi San called in a dozen of her most trusted under-cover workers and sent them away with a plan of campaign designed to save paying all that ransom.

The prisoner was taken overland from Bias Bay to the railroad station on the Kawloon-Canton Railroad, where he had been taken prisoner, and was then taken to Hongkong. His guards had made the acquaintance of six strange men, and together they spent the time gambling and drinking, and finally, the day being hot, one of the strangers suggested that they should get some refreshments, which they accepted eagerly.

Scarcely had the guards touched the cool drink with their lips when they fell over on the floor of the car unconscious, frothing at the mouth. The prisoner realized that something was being done to his guards, and imagined that it was a rescue. As one of the strangers, knife in hand, ran toward him, he held out his bound hands to have his fetters cut. Instead the stranger passed the knife over the young man's ears and nose. When the guards came to, their strange friends had gone, but, to their dismay, their prisoner had been mutilated.

What was to be done? This was strictly against Lai Choi San's one condition, and therefore she would certainly pay no ransom. Yet, if they took the victim back to Bias Bay they would be lucky if their superiors would listen half way through their explanation before the torture began. All things considered, it seemed wisest to hand the damaged goods over to the consignee free, and ask her to please take them into her service. They did this, and found the lady not at all displeased with them. As for the young man, she kept him prisoner for the rest of his life, which lasted almost one month. For at least twelve hours of every one of these days she watched him undergoing torture, until finally he died.

I would rather not describe the fiendishly ingenious painmaking devices that the Chinese have invented, some of which Lai Choi San's "number one captain" outlined to me. To my mind, more diabolical was her scheme to make him stay alive and suffer as long as possible. If a man is certain that he is doomed to be tortured to death his heart breaks, he has no will to live and dies quickly under the strain.

To prevent this she had some of her men creep in during the night and pretend to offer to rescue him at a price. To get the money for the supposed bribe the poor wretch wrote letters to his father, which, had they been delivered, would have made him pay the bribes to set him free or bring a rescue party. To the very end he thought every moment he was going to be saved.

Few Chinese would have blamed Lai Choi San for the torture of her two traitors, for it was justified by custom and necessity, but this last one was not, and it seems that she regretted it and suffered from remorse. During the torture period Lai Choi San had been smoking opium almost continuously, and when it was over she kept right on, remaining in a sort of trance, her fleet lying idly at anchor, with nobody doing anything profitable while the leader fell more and more under the influence of the drug. Finally she became incoherent and stupid in her answers, and the rumor went out that the Pirate Queen had lost her mind. My friend, the captain, told me that even when they mentioned her boy at Shanghai, she did not seem to understand what they were talking about.

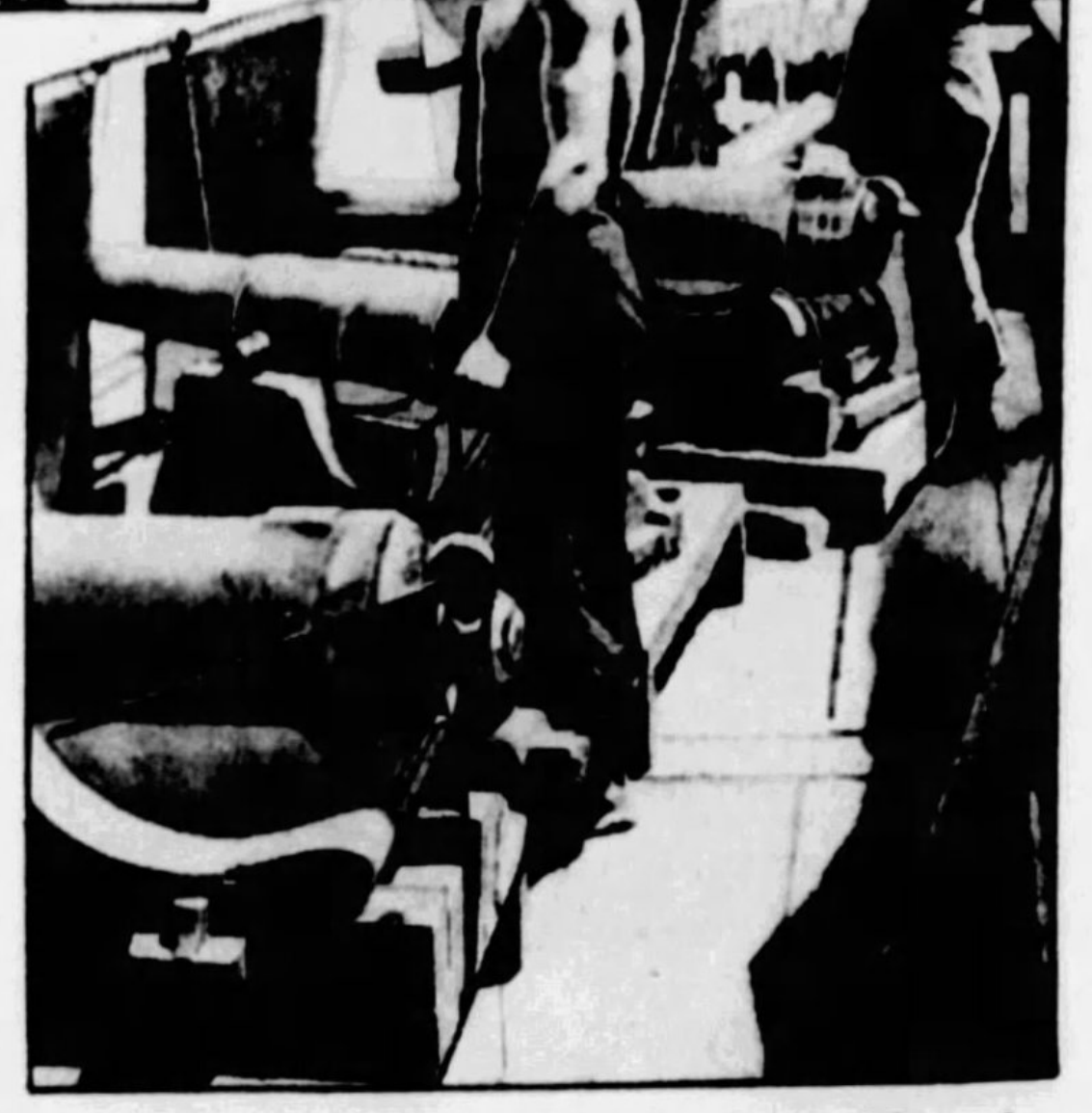
Standing at Duty Beside the Guns Aboard One of the Pirate Junks.

The rumor of her insanity sped up the West River among the many pirate strongholds, and soon word came back, through spies, that Wong To Ping, her old pirate enemy, had allied himself with Wong Kiu, another river bandit, and they were planning to sack and destroy her fortress palace on that river. This place, with its lovely garden and moat and drawbridge, was the very one in which I was getting this story.

This news that her enemies were after her was just the tonic she needed. Throwing away the pipe, her mind cleared instantly. She issued orders quickly getting the fleet under way. As usual, Lai Choi San meant to strike first, but she could always change her plans at the last moment to take advantage of good or bad news. Her ships had been stationed at various points along the river, ready to concentrate for attack or defense, when spies brought in alarming information.

It was said that Wong's forces were coming, not only in junks, but in war canoes, long boats highly polished and manned with twenty oarsmen and fighters. Some of the war canoes were said to carry machine guns, and this news struck Lai Choi San's men with fear.

That sort of weapon was entirely too modern for them, who only knew of hand weapons, such as pistols, rifles and muzzle-loading cannon. But another message brought her the unexpected news that Wong Kiu's oldest son was visiting a village not far from Lai Choi San's place.

She decided to start upon a raiding expedition at once, and in the dark of the night the village was surrounded by her men, but the only house which was raided was the one in which the son of Wong Kiu was staying at the time. He was visiting a famous singsong girl, and her charms were the cause of his stay there of several weeks. He was taken prisoner and brought before Lai Choi San.

Wong Kiu's son was undoubtedly a good looking chap. He was about thirty, and for a Chinese he was almost a giant. He was muscular and strong looking and intelligent. The messenger had been dispatched already to Wong Kiu with the information that his son had been taken prisoner by Lai Choi San, and that he would be killed by her the moment she sighted the first ship of his hostile fleet.

Apparently Lai Choi San had recovered completely not only her ability to plan instantly in the face of the enemy, but to fall in love at first sight. The moment she laid eyes on the young giant she desired him, and this time she had him where she wanted him. There was no chance to run out on her, but there is no evidence that he ever wanted to.

However, the young man wrote a letter to his father and told him of his plight. He probably did not make it very rosy, because the old bandit's fleet never reached its destination. The oldest son in any Chinese family is one day to be the successor, to pray before the tablet bearing the father's name, and to whom no evil should happen. He was by far too sacred a hostage, and Wong Kiu gave up his plans to deal the blow to Lai Choi San's power.

Wong Kiu gave up the idea and called off his ally, Wong To Ping, while he waited for the inevitable demand for a ransom. When it did not come for weeks the strain became so unbearable that he finally sent a messenger offering it, an unheard of thing for a Chinese pirate to do. He received the vague and disconcerting answer that all the money in the world would not be enough to ransom the youth. Finally he began to see into the mystery, when he heard that his son and his enemy were in love, honeymooning in the fortress he had hoped to destroy.

Officially she held his son prisoner, and thus Wong Kiu and his gang had to behave in their relations to Lai Choi San. The son, at this stage, was not too eager to be ransomed. He was quite satisfied to stay as a prisoner on board Lai Choi San's junks. A certain lull in her activities was probably the direct outcome of this affair, and she spent most of her time in her country house on the West River, or in Macao. But even Wong Kiu had spies snooping among Lai Choi San's men, and soon the old pirate received the astounding information that his oldest and most beloved son was to become the father of his arch enemy's second child. He was a grandpa, but it would have been worth any of his band's life to have dared congratulate him.

When the time came for the little slant-eyed stranger to arrive, Lai Choi San went on board her junk, ordered the sails hoisted, and put to sea. The Taoist priests banged the gongs and burned firecrackers. The midwife attended to her duties by burning incense sticks in front of the two images on board Lai Choi San's ship.

On the straw mat in her low cabin, the second son was born. It was a stormy night, with thun-

Concluded on Page 23

The Lookout at Dawn Scanning the Horizon for a Possible Prize.

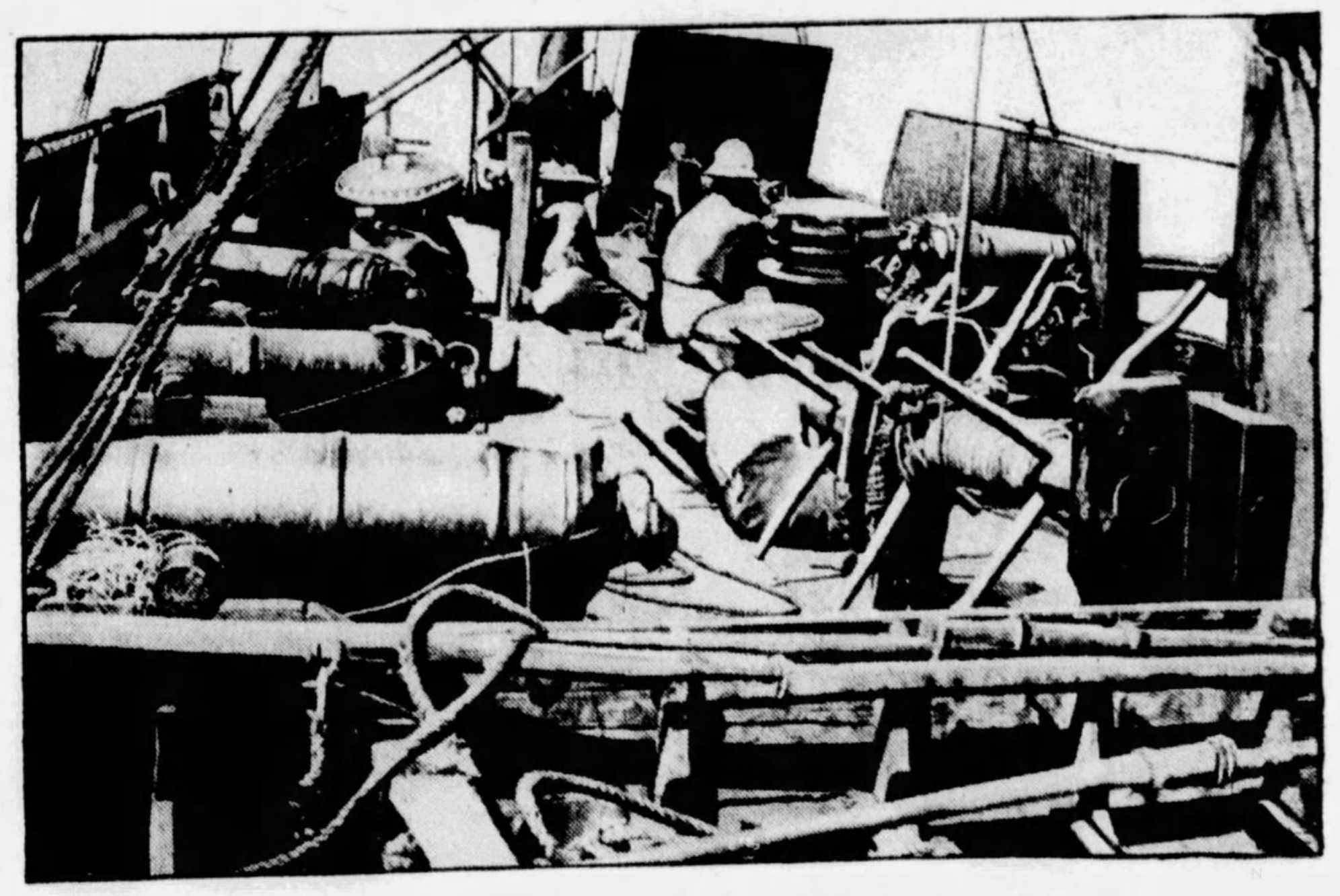
Scene on the Deck of a Pirate Junk, Everything Ready for an Engagement and the Crew Keeping Out of Sight.

Lava Love — by Inez Castello

(Continued from Front Page)

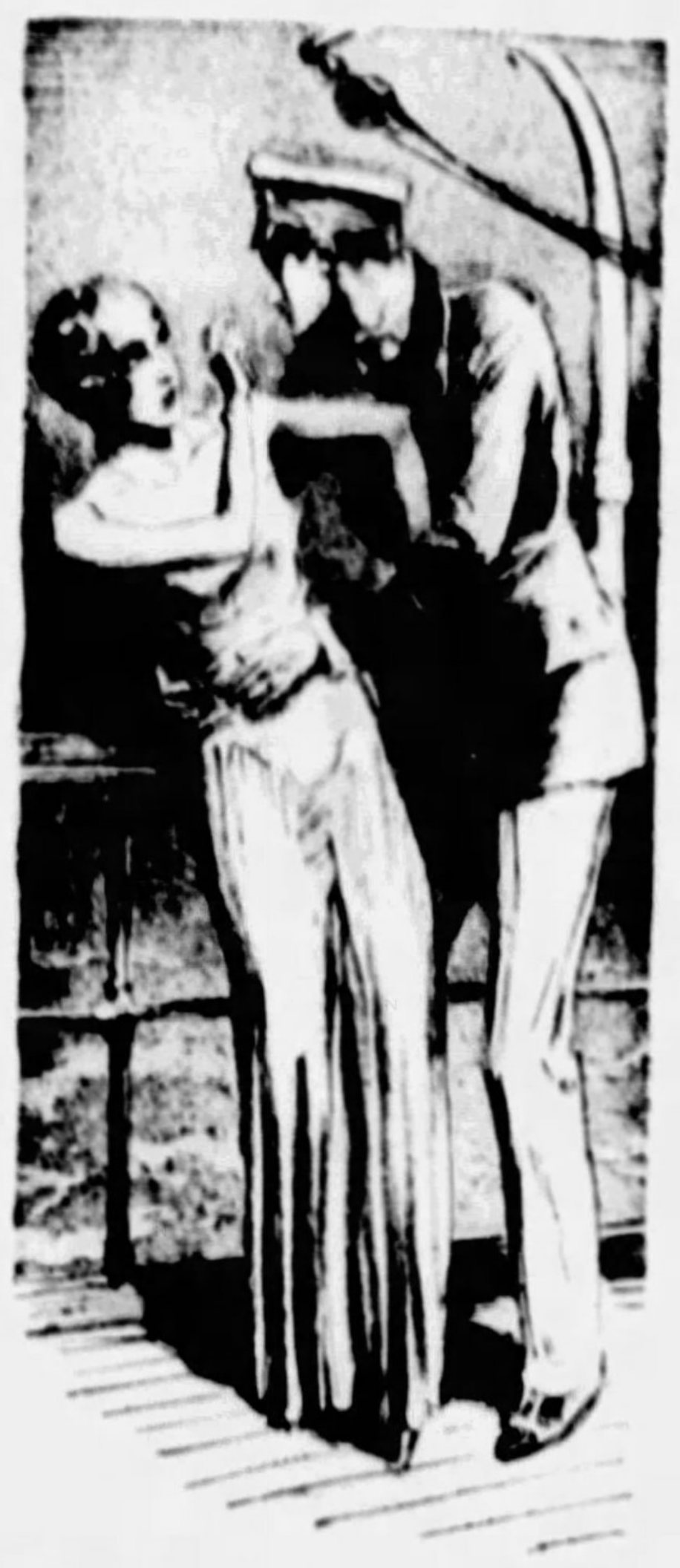

"How dare you talk to me like that, Nicky?" Choked Adora in a Fury of Shame and Anger.

Nicky!" she flamed, the color risen to her dimpled cheek. "If you do, I swear I'll go straight to Di and tell her—"

"You will?"

He hunched blackly and angrily in the shadows, while the moon—as Adora leaned back away from him—silvered and haloed the perfection of her beautifully chiselled little face.

"You won't tell Di, for more reasons than one," he muttered presently with assurance. "You adorable thing—by gad, they named you well when they called you Adora! I'll jolly well watch you telling Di. You know what would happen, don't you? She'd shoo you off, directly we got back home, and you don't want that."

"Nicky . . . It's a bit cruel of you to talk in this way. It's worse. It's a kind of blackmail, isn't it?"

"Listen here, honey. If you don't know it, I'll tell you just how the land lies. You haven't been with us long, so I dare say Di hasn't told you. But—we don't hit it too well. You see—Di's one of those blessed women who think it's a nuisance being fussed and petted—the arctic sort—"

"Nicky, I will not listen!" Adora had covered her ears with shapely white fingers. "You must not talk to me like that about Di. It isn't—cricket. It's beastly of you—perfectly beastly. I'm going back at once to join the others—"

"No, you're not—yet awhile, Adora. . . ."

Nicky's hand gripped her wrist. Nicky was strong—tremendously strong. Just as he was tremendously rich and tremendously wicked. Diana said that was why she had chosen him for a husband. Diana had no misconceptions about Nicky. She had warned Adora about him almost so soon as the companionship had been arranged.

"You'll listen like a good little girl, Adorakins," Nicky was saying, meantime. "We're going to be the best of good friends. It's quite true I'm married to Di, but marriages which aren't made in heaven—and ours certainly wasn't—can easily be unmade at the Law Courts in good old London."

"Nicky, I won't listen!" protested Adora. "It's blackguardly to talk like that—"

"What? When I love you?"

"You've no earthly right to say that—"

"Yes, I have, and I do say it. I love you to absolute distraction. Who wouldn't, you dream of loveliness? I can't help it. Is it my fault? If there's anyone to blame, it's Di for bringing you into the family and taking you on this trip."

"But—she did that out of pure friendship!" urged Adora, almost in tears. "I hadn't a bean or another friend in the world, Nicky. I'd tumbled down from wealth to—to what might have been the gutter, if Di hadn't come along. Don't you see what I owe her? And here you are, talking to me like this!"

"Because I love you. I can't see or say anything further than that. I can't help it. I don't care what happens, you sweet angel."

"But I do . . ." Adora wrung her hands in desperation. "And I don't love you. I don't love any man. I don't want to love any man. And — I absolutely won't listen to you behind Di's back. I'll tell her exactly what's happened, what you've said—"

"You don't mean that!" Her note of obvious sincerity worried him.

"I do. Honestly, I do, whatever the consequences to myself. Even if I have to starve when I get back to London, I'll tell her. Unless—"

"Unless what?"

"You promise me faithfully never to say or do anything like this again."

"What in blazes have I done? Kissed you. Hang it, you were made to be kissed. All this trip you've been looking at me out of those sly eyes of yours, tempting me—"

"Nicky, that's a wicked lie—"

"Listen. I'll promise you this: We'll say no more about things till we get back to London. We can't have trouble on a yacht like this. There's no room for it. I don't want you going to Di, I'll admit. But when we get back home . . ." He lowered his voice and leaned towards her.

"Meantime, loveliest, you just think it over — about when we get home. I've pots of money. I'll do you well. You'll leave Di — tell her you've come into money unexpectedly. And — you won't regret it. You can have just what you like to ask —"

"How dare you talk to me like that, Nicky?" choked Adora in a fury of shame and anger, as she flicked finger and thumb together. "That for your pots of money! I — take a penny piece of it? Why, I hate — I loathe you too much! I—"

Nicky's hand, brutally flashing out and pressing over her lips, stifled her words. His face was white and angry, too. His teeth were bared in a savage grin which was not one of amusement.

"Shut up, you little fool!" he hissed under his breath. "D'you want everyone to hear you?"

"I don't care. . ."

But, freed from his stifling hand, Adora did speak in undertones. He leaned threateningly over her.

"I do!" he said. "I don't want any scandal. Not that there would be one. You understand me. Even if you go squealing to Di, as you've threatened to do, I'll deny everything. I'll make you look what you are—a wicked little vamp, trying to come between husband and wife—"

"Nicky!"

Adora's whisper was sob-laden. She leaned back against the taffrail and covered her lovely face with shaking hands, the palms of which were soon wet with salt tears. Her whisper, hoarse and pitiful, jerked out ragged words, disjointed sentences, pregnant with pain.

"How can you say it? . . . Never . . . What have I done? . . . I wish I'd never come . . . What can one do?"

"Do?" he echoed her last word, pressed against her, arms around her, and laughed silently. "I'll tell you, my dear. You'll be a good, obedient little girl. You'll let Nicky be your friend. And you'll stop crying and making a fuss over nothing. I'm not going to do you any harm, my pet. A kiss now and again on the quiet—what's in it? I can't help loving you, can I?"

"It makes everything so impossible for me!" sobbed Adora softly, and flung out white hands in despair, only to have them held captive by him and crushed madly to his lips.

"Listen . . ." he murmured. "I won't make anything impossible for you, darling sweet. No. I'll be as good as gold for the future. Trust me. And chuck crying, like a dear little girl. I won't upset you any more all this cruise. I swear it. Dry those lovely eyes of yours and smile, honey. Supposing Di came along — and wanted to know what was up?"

It took Adora some minutes before the traces of bitter tears had been cleared away, and she was smiling once more. It was an uncertain and rather forced smile in any case, for she had been thoroughly frightened, and was still in fear.

Meanwhile, for some little time standing distantly at the far side of the deck-house, a figure had moved noiselessly in retreat, passed right round the deck-house and presently—with a decided tapping of high heels on the wooden deck—had emerged into the open, appearing to approach from the music saloon, and was seen by Nicky.

"Here is Di . . . For goodness' sake, Adorakins, forget all I've said and done and—be matey!"

"Hullo, you two?" called the rich contralto voice of Nicky's wife, lazily amused. "Star-gazing together?"

"Just been showing Adora the lights of Saranoa," Nicky pointed to the far horizon, laughing. "Been telling her about the jolly old volcano there, and the tale the natives tell about it being the spirit of a woman imprisoned there by a god who wanted her and couldn't get her—"

Which hurriedly conceived excuse for their preoccupation was intended as a cue to Adora, who followed it up with a little laugh of slightly strained gaiety.

"Nicky's been making me absolutely long for tomorrow and—Saranoa!" she said. "I've never seen a volcano in my life. This one sounds ripping."

"Nicky's not got the story about it quite right," said Diana Armstrong, a handsome brunette, the moonlight disclosing now quite clearly her serene and rather coldly chiselled features.

"Not right?" Adora spoke less out of any real interest than to keep the ball of talk rolling.

"Pallarossa — the volcano —" answered Nicky's wife "— the legend about it is that the spirit of a beautiful goddess is confined in it by the gods, because she was so lovely and so utterly heartless that she did nothing but harm."

"That's right. I'd forgotten . . ." Nicky nodded, chuckling. "Pallarossa was a sort of vamp. Anyhow, she's quiet enough in these days. It's years since she went off the deep end, beyond

(Continued on Page 16)

Nasty Yellow Goes

Teeth Whiten

3 Shades in 3 Days

NOBODY likes to look at teeth that are dull, dingy, yellow, discolored or eaten away by decay. And there's now no reason why you should have such teeth. They're unnatural. And the new scientific Kolynos Dry-Brush Technique proves they're unnatural by removing stain and yellow and making teeth gleaming white.

Try this technique for a few days . . . A half-inch of Kolynos on a dry brush, morning and night. You'll note an improvement after the first brushing. Your mouth will feel cleaner than ever. And in just 3 days teeth will look whiter—fully 3 shades whiter. Gums will feel firmer and look healthier. All because Kolynos does what no ordinary toothpaste can do—it kills the millions of germs that cause most tooth and gum troubles. And cleans teeth as they should be cleaned—RIGHT DOWN TO THE BEAUTIFUL NAKED WHITE ENAMEL WITHOUT INJURY.

Kolynos is unique—unlike anything you've ever used. The very moment it enters the mouth it FOAMS, thus permitting the use of a dry brush which makes Kolynos 10 times more effective.

This penetrating FOAM gets into and cleans out every tiny pit, fissure and crevice. It erases tartar and yellow—washes away the unsightly mucoid coating. It kills the millions of germs that swarm into the mouth with every breath and attack teeth and gums—kills 190 million in the first 15 seconds.

Easily and quickly this remarkable Kolynos FOAM cleans teeth gleaming white and keeps them sound. It stimulates the gums and keeps the breath sweet and fresh. If you really want sound, dazzling white teeth and firm, coral-pink gums try this way. You'll be glad that you did. Buy a tube of Kolynos from any druggist.

Kolynos Kills Germs that Attack Teeth

"In searching laboratory tests, Kolynos emerged victorious. Under the microscope millions of germs were dropped on a culture plate. They crawled, wriggled and multiplied. Then Kolynos was dropped on the same plate. Devastation occurred. Swiftly, relentlessly, Kolynos spread over the plate. Death was instantaneous. Thriving bacteria disintegrated in a cloudy fog. Like a cloud this fog drifted away. Within 45 seconds all the bacteria on the plate were destroyed."

KOLYNOS
the antiseptic
DENTAL CREAM

Baldness creeps upon you UNAWARES

No man wants to be bald, of course. But your hair gradually thins and baldness gets you, unless you take steps in time to prevent this disfiguring condition.

Take a look into the future! Start NOW to WORK on your scalp and you can avoid baldness. Give yourself regular treatment with "Vaseline" Hair Tonic.

Apply the Tonic directly to the scalp. Grasp the head firmly with the fingers and work the scalp round and round. Begin from the back of the neck and the temples and work up to the crown of the head. You'll feel the blood circulating faster, bringing nourishment to the starved hair roots. The Tonic and the massage together are just what you need to loosen the scalp, open up the hair follicles and encourage new hair to grow in and replace what is lost. Followed by a mild shampoo once a week, this treatment does wonders to prevent baldness.

Vaseline HAIR TONIC
REG U S PAT OFF
© Chesebrough Mfg. Co., Cons'd, 1930

Buy a bottle of "Vaseline" Hair Tonic today. Your druggist carries it. Use it faithfully. And ward off baldness before it's too late. Made by the Chesebrough Mfg. Co., Cons'd, 17 State St., New York.

THE AMERICAN WEEKLY MENU will help solve the what-to-serve problem. Consult it regularly—on next to the last page.

Every 1½ MINUTES..

95 *out of every* 100 *interviewed*

MEET THE "DISHPAN PROBLEM" *with Lux*

RADIANT young brides! Every 1½ minutes, somewhere in the United States, a new one!

Is their youthful charm to fade soon . . . in the shadow of the dishpan?

We asked brides in 11 big cities about this age-old DISHPAN PROBLEM.

And 95 out of every 100 questioned agreed on the one way to solve it:

"We're not going to let dishwashing make us look like drudges. DISHPAN HANDS are old-fashioned.

Beauty Care

"And with LUX in the house, our hands need never lose their young white smoothness. Lux gives hands beauty treatment right in the dishpan!"

Wives everywhere are learning how wonderful Lux is for the hands. The big box does 6 weeks' dishes — costs LESS THAN 1¢ A DAY!

LUX
for washing dishes
For all fine laundering
for washing dishes
LUX

LUX FOR DISHES *keeps hands lovely for less than 1¢ a day . . .*

Why eyes linger on her Blonde Hair

SUCH irresistible golden radiance! No wonder men look and *look!* That always happens when girls use Blondex. This special shampoo makes blonde hair sparkle with new beauty, new gleam and lustre! Prevents darkening—safely restores natural golden color to dull, faded light hair. Not a dye. No harmful chemicals. Fine for scalp. A Blondex blonde is always in demand. At all leading drug and department stores.

ChestColds

Colds on the chest mean congestion. This congestion in bronchial tubes and air passages must be relieved by bringing fresh blood to the congested parts. The deeply penetrating quality of BAUME BENGUÉ (pronounced Ben-Gay) stimulates outer-chest circulation, lessening deeper congestion and bringing prompt relief.

Prescribed for over 30 years, for every pain of nerve and muscle.

"Ask for **Ben-Gay**"
Accept No Substitutes

THE REAL DOINGS of real life characters—actual names of people and places—are given in the true stories printed in this and other issues of The American Weekly. That is why this magazine is different from other publications—more interesting.

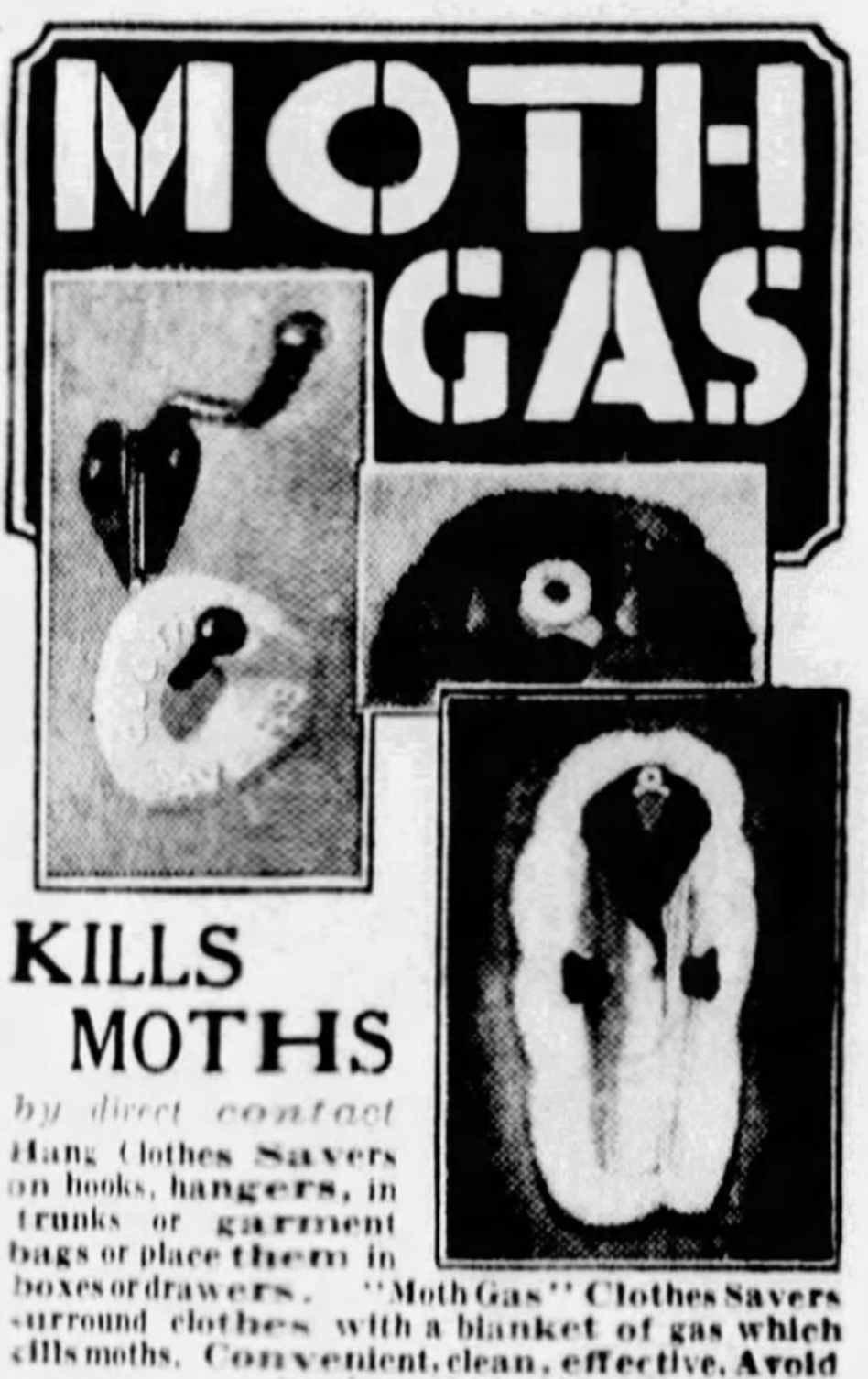

KILLS MOTHS
by direct contact

Hang Clothes Savers on hooks, hangers, in trunks or garment bags or place them in boxes or drawers. "Moth Gas" Clothes Savers surround clothes with a blanket of gas which kills moths. Convenient, clean, effective. Avoid devices that retard evaporation. Quick acting. Only 10c each, 6 for 50c at Drug, Department or Housefurnishings Stores. Slightly higher in Canada.

The Lewy Chemical Co.
Est. 1887
165 Perry St., New York, N.Y.

10¢ each 6 for 50¢
MOTH GAS

CLOTHES SAVERS

Advertisement.

THE PENALTY *of* GRAY HAIR

Gray hair—age—slipping. All these unpleasant ideas seem to go together. Yet, it is not at all necessary. Gray Hair often comes to a young head and people who have it are neither old nor incapable. But how often you hear people say, "Why, she has gray hair!" and—"She is on the shelf."

This penalty need no longer handicap the woman who uses Canute Water. This is a clear, spring-like water, of wonderful properties which actually restore hair to its original girlhood color. No complicated "color plan;" no danger of getting brunette shade when your hair is blonde. Not only the one kind but the one bottle is enough. It really is surprising what successful, youthifying results it gives.

Apply Canute Water yourself, in the privacy of your own home. Many women in town are doing the same thing; they simply do not mention it. You need not mention it either. Just buy a bottle from any good druggist—and get rid of the "age-penalty" in gray hair. Canute Water is so safe, so scientific and sure that your dealer knows it will satisfy you; if not, he will refund your money. Sold and recommended by Liggett's, Owl, Whelan or Walgreen's Drug Stores, or your own druggist. Or write The Canute Co., Dept. A-56, Milwaukee, Wis.—Adv.

© 1931, by American Weekly, Inc. Great Britain Rights Reserved.

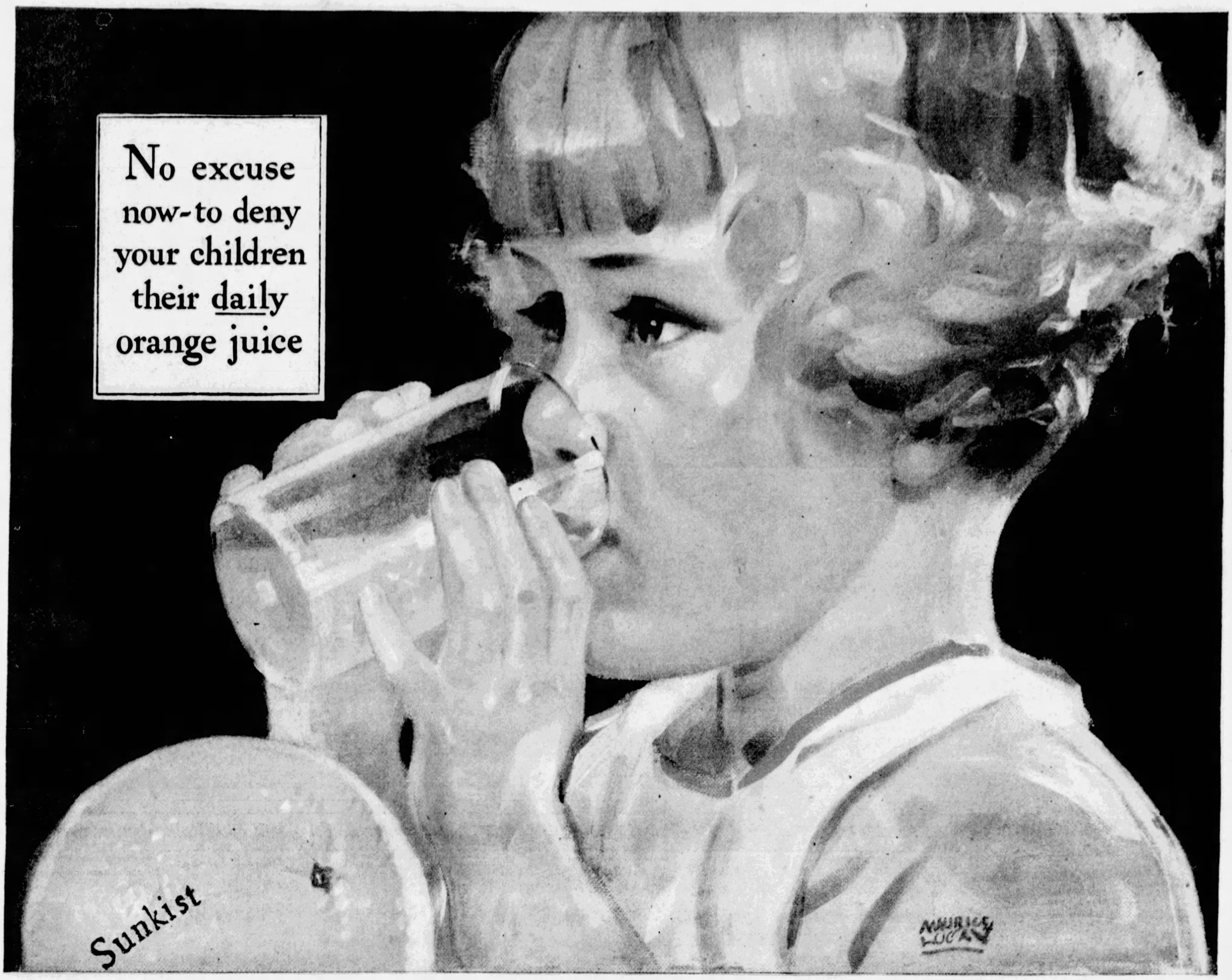
No excuse now-to deny your children their daily orange juice
Sunkist
Maurice Lucas

Great news, Mother!

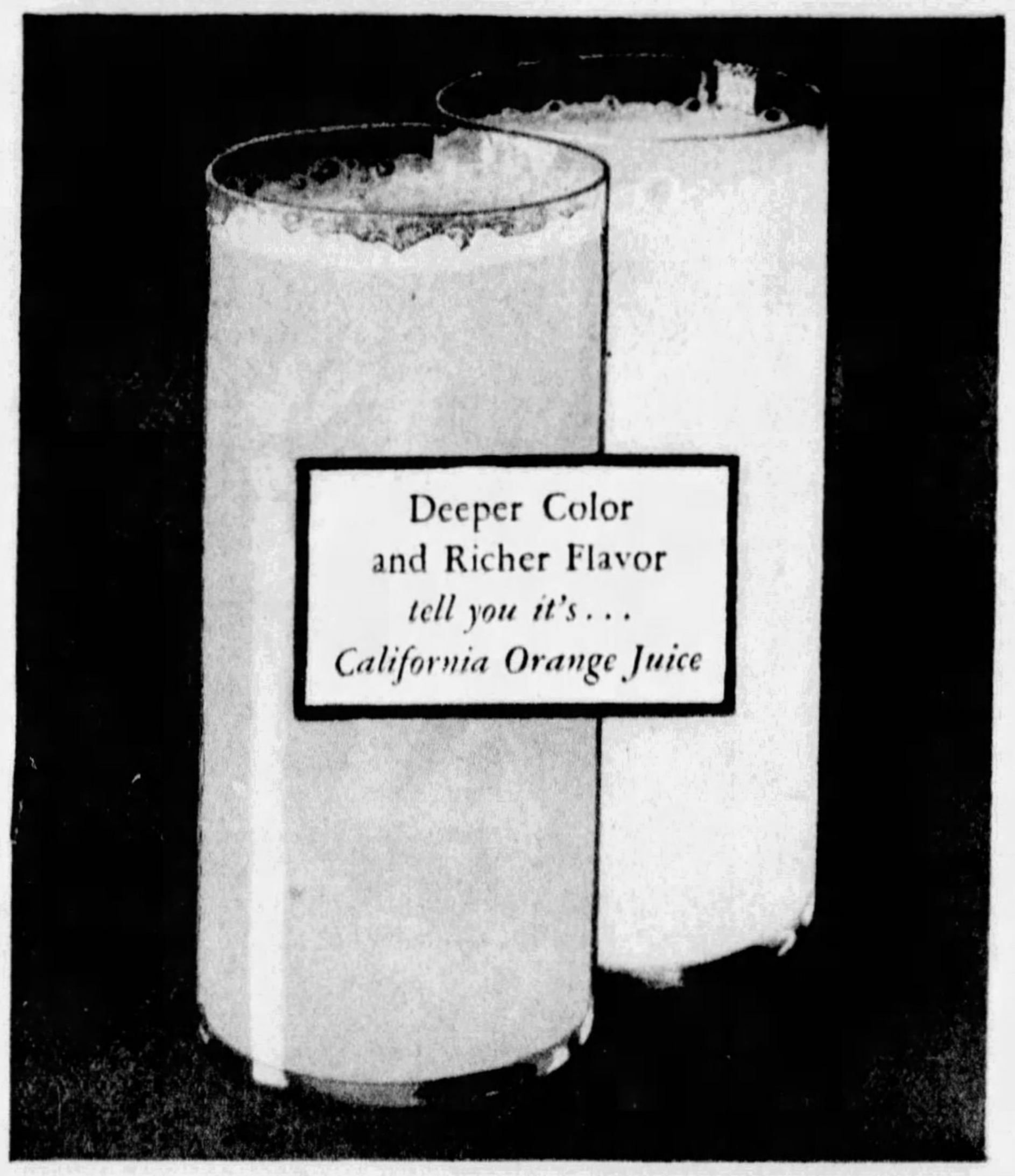
Deeper Color and Richer Flavor tell you it's . . . California Orange Juice

California's huge crop of Sunkist Oranges brings bargains at your dealer's. Buy in quantities for *extra* savings.

THIS season follow your doctor's advice about orange juice. Give children *at least* one glass a day—preferably *two*. Then serve oranges frequently in salads and desserts.

How to Buy

Just be sure you specify Sunkist Oranges when you order from your dealer. They are the pick of California's bumper crop.

The juice is *richer*. You can prove this to yourself by the deeper color. California's all-year sunshine and mountain snow waters give Sunkist Oranges an extra wealth of health-making qualities.

And when you prepare salads and desserts you'll find that Sunkist Oranges are easiest to *peel, slice* and *segment*.

But best news of all! This year there is a huge crop of Sunkist Oranges. Order them in quantities—several dozen or a box. Your dealer gives *extra* savings when you buy this way.

Identify these finer oranges by the trademark "Sunkist" stamped on the tissue wrapper and on the skin.

Look for this trademark when you buy oranges tomorrow.

© 1931 C. F. G. E

These advantages when you say "Sunkist"

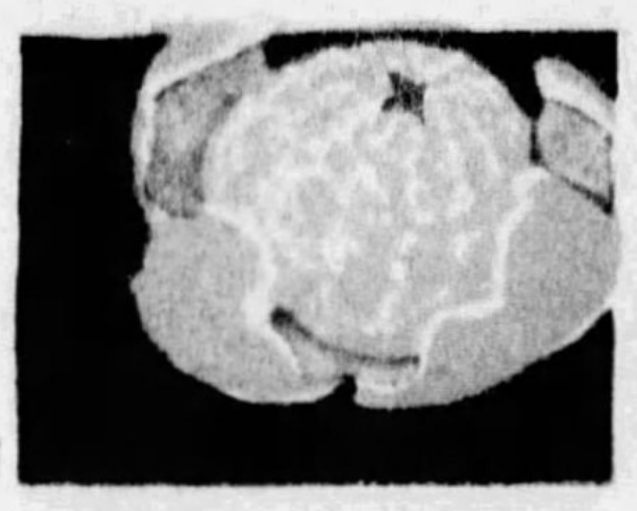

Easier to peel

Easier to slice

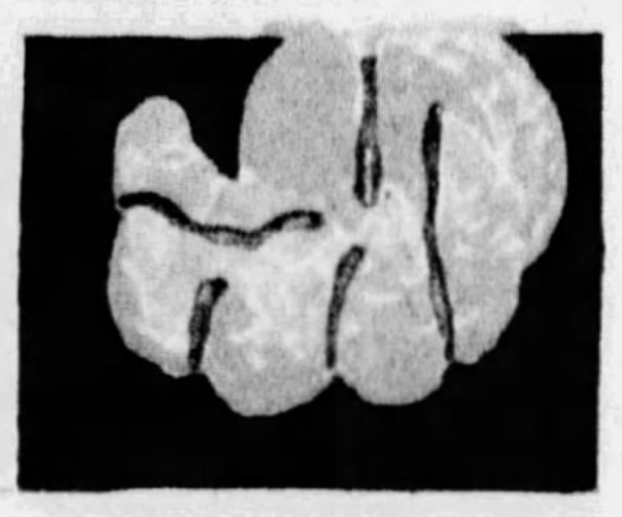

Easier to segment

Sunkist *California* Oranges

RICHEST JUICE—FINEST FLAVOR

Hear Louella Parsons and Famous Movie Stars . . . Wednesdays, 8:30 p. m. . . . WJAS

ON "SUNKIST MUSICAL COCKTAIL" WITH RAYMOND PAIGE'S ORCHESTRA - COAST-TO-COAST FROM CALIFORNIA OVER COLUMBIA NETWORK

Lava Love—by Inez Castello

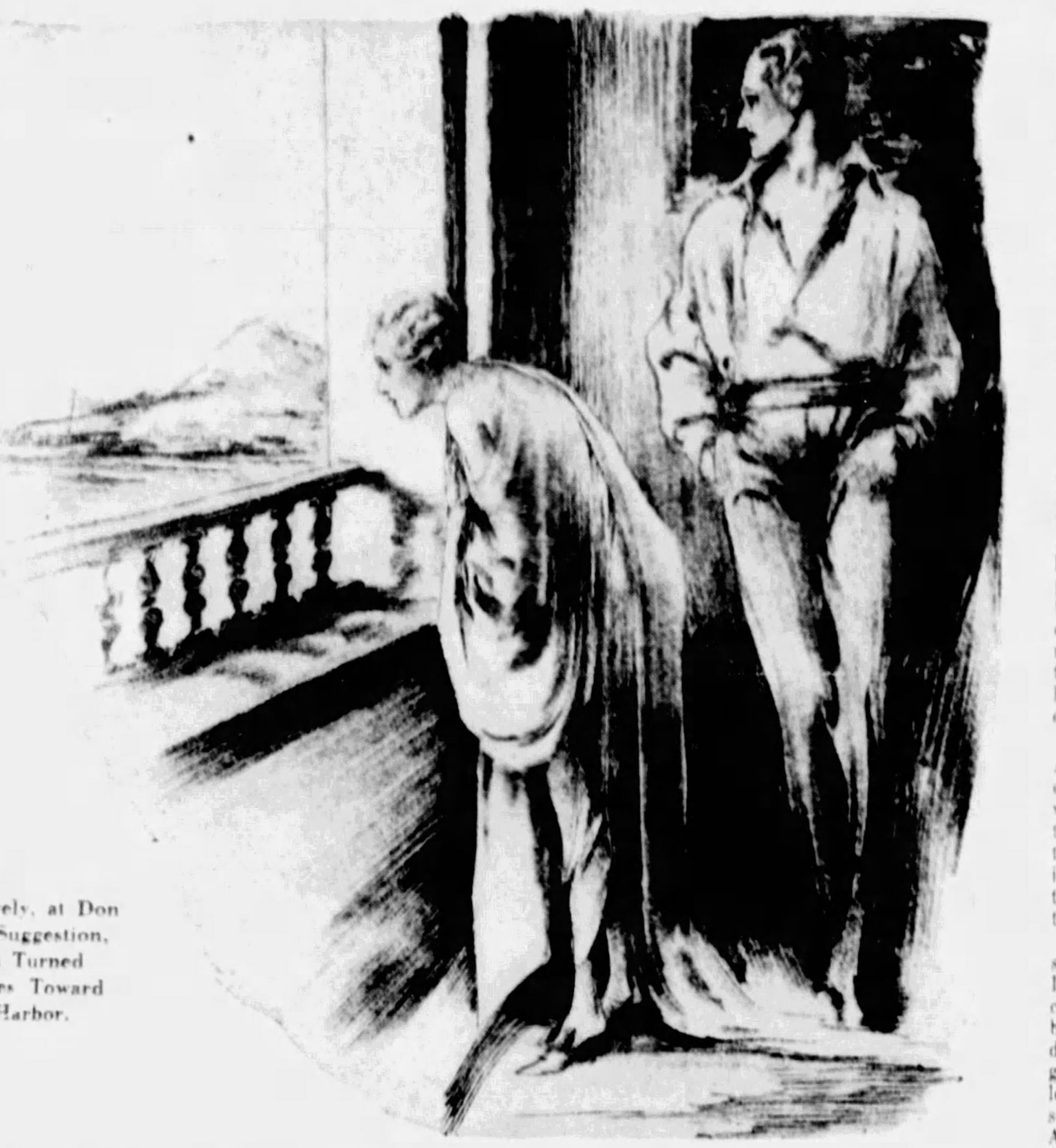

Instinctively, at Don Carlos' Suggestion, Adora Turned Her Eyes Toward the Harbor.

(Continued from Page 14)

shooting up an odd flame or two."

"That reminds me, darling." Nicky's wife passed an arm round Adora's supple waist. "Talking about flames, we shall meet an old one of yours when we land, I dare say."

"An old one of mine?" Adora turned puzzled eyes on Nicky's wife, mainly concerned in her mind with a feeling of relief that Diana had no suspicions as to what really had been happening between Nicky and herself.

"Of course, in your time, you've had so many!" smiled Diana. "You've probably forgotten a good half of them, dear. I was talking about that heavenly Spanish one-time admirer of yours, Carlos de Velasquinez—"

"That dreadful man!" Adora colored and gestured an obvious distaste. "I'd clean forgotten, that he ever existed. I'm sure I don't want to meet him again. At least—it doesn't really matter, of course, if we do."

"Poor Carlos!" Diana laughed softly. "He doesn't deserve being called dreadful, darling, surely? I thought him perfectly nice. Anyhow, he's fallen on bad times, I believe. I don't quite know what he's doing in Saranoa, but the last I heard of him was that he had gone there."

"So far as I'm concerned, Di, he can stay there!" laughed Adora with a little shrug. "My own experience of Don Carlos was that he seemed to be the kind of man best put on a lonely island to enjoy his own company!"

CHAPTER II.

The Old Flame.

REALLY, Adora's feelings towards this so-called old flame of hers extended no further than a faint recollection of amused anger. He was one of so many men who had hovered around her in the days of her wealth. In those days Adora Vernon could have picked and chosen of the best. But she had not so desired.

She had never been sufficiently interested in men to regard them matrimonially. They had seemed to her a necessary part of social life and a woman's existence. She liked them well enough at a distance. Not that she was sexless at all. She merely disliked intensely man's passion for lavishing caresses on a woman—on herself. She preferred them to confine their sentimental emotions to mere words. Independent of spirit, she desired to retain bodily independence as well.

In Don Carlos, for the first time, she had met with a spirit just as independent, and a strength of body against which she could not compete. His Spanish nature ignored rebuke. He had persisted, picturesquely it is true, but also with an embarrassing boldness. With him Adora had been obliged to put up a fight and become scathing.

Whereat, seeing that his advances were meeting with nothing but severe snubbings, he had finally laughed aloud, kissed her brutally and lengthily by force, and, before she could get breath to call for someone to throw him out of her London house, he had gone on his own account, leaving sarcasm and a threat behind him.

"In Spain love-making is a fine art," he had said before bowing himself out. "In your country, it seems, one engages in a dog or cat fight. Ah, well . . . I go back to Spain tonight of a necessity. For the time being, senorita, adios! I carry with me the memories of your shining beauty, your incomparable courage which persuades you to belittle my intention to possess you as my wife. I shall return, and we will resume our combat. The victory must inevitably be with me!"

Remembering this while undressing in her cabin that night, with the Sea-Spray slowly making for Saranoa, Adora laughed. Over a year had passed by and this absurd Spaniard had never come near her again. He was now, it seemed, come down in the world as much as she had. His threat had vanished into thin air. His sarcasms had been wasted. He mattered nothing.

Of far more importance was Nicky Armstrong, threatening to cause a breach between her and Diana. And Adora depended entirely upon Diana, who had come to her like an angel of mercy directly she had heard that Adora's money had gone, insisting on her being allowed to help. And here, with his foolish outbursts of passion, Nicky was spoiling everything.

It was lucky, Adora told herself, that Diana had obviously no suspicions when she joined them on deck. And next morning, with the yacht lying off Saranoa, Adora was exceptionally relieved when Nicky himself took a chance moment alone with her to reassure her of all further worry.

"I think the champagne got to my head last night, Adorakins," she heard him saying penitently. "You've quite forgiven me, haven't you?"

"Of course, Nicky. I felt sure, when you came to think things over, you would see how wrong you were to behave like that. I only want to forget it all."

"Then—let's. I behaved like a cad. Only—you're so lovely—I lost my head. And now it's all over and done with?"

"Gladly, Nicky."

That made Adora's landing at Saranoa a real pleasure. Her night had been rather sleepless through fear of this thing. Her future so depended on Diana's friendship and help. Not that Adora intended to remain long as her paid companion and dependent on her. On their return to London at the end of the cruise Adora had other plans. She meant to use Diana's social position to secure for herself the husband whom so far she had not desired.

Now that her wealth was gone, Adora could see no other future open to her, and she had begun to view the prospect with less distaste than formally. And meantime she landed at Saranoa, having the whole-hearted intention to enjoy herself on her first visit to this part of the world.

The island port was, at first sight, both beautiful and lively. It rose in tiers from the broad curve of a blue bay, a stretch of brightly colored houses and gardens, above a broad sea-front gay with shops and cafes. It looked like some flaming jewel set in a background of green. And high over it there rose the dark and forbidding mass of the volcano, Pallarossa, with its vast and silent crater.

It was rather awe-inspiring, that volcano, so black and brooding. But it seemed far away enough and peaceful once one lost sight of it in the gaiety of little Saranoa, with its mixed population of picturesque natives, whites of varied nationalities, and its Spanish officialdom. The crowded cafes, the best hotel on the sea-front with its gardens where at night girls danced and people sat drinking, the brightly colored motors flit-

(Continued on Page 20)

Sealed Lips and Broken Hearts

He couldn't guess why she refused him. She couldn't tell him why. One more romance ended—by the fault that has wrecked so many!

Heartbreaking to refuse him—but no girl can excuse "B. O."

NOTHING can kill romance quicker than for one or the other to be careless about "B.O."—*body odor.*

Don't take chances. Don't think *you* can never be guilty. Man or woman—young or old—no one is safe. Pores are constantly giving off odor-causing waste—a quart daily, even in cool weather.

You never know when this odor may be noticeable to others. Unless you take some precaution, you're almost certain to offend *someone—sometime.* And it may cost you friends—sweetheart—business success!

Play safe. Adopt Lifebuoy as your toilet soap—end all "B.O." worries. For Lifebuoy does more than merely surface-cleanse. Its creamy, abundant antiseptic lather penetrates deeply into pores—removes all odor.

Wonderful for the complexion

This same bland, refreshing, deep-cleansing lather that keeps pores so fresh and clean, keeps complexions radiantly clear and healthy. Work this gentle, searching lather well into the skin. It loosens pore-embedded dirt—wakens dull skins to fresh glowing loveliness. Its pleasant, *extra-clean* scent—that vanishes as you rinse—tells you why Lifebuoy is such a fine complexion soap—*it purifies!* Adopt Lifebuoy today.

A product of LEVER BROTHERS CO., *Cambridge, Mass.*

Lifebuoy
HEALTH SOAP
stops body odor

✠ *Yeast, Eaten Daily* ✠ *Corrects Intestinal Fatigue, Noted Doctor Finds.* ✠ *Health Rewards You!* ✠

© 1931, Standard Brands Incorporated

THINK OF IT—a simple food that replaces harmful pills! Try it in milk.

X-RAY shows intestines kept active and clean by yeast. Note absence of clogging food wastes.

DR. FABRICIUS, head of the famous Diakonissen Hospital in Vienna, tells how yeast "tones up" sluggish intestines.

GREAT!—that's the way you feel when you've conquered Intestinal Fatigue.

"Eating Yeast *Strengthens the* Muscles *of the* INTESTINES"

—explains famous Austrian hospital head. Read Dr. JOSEF FABRICIUS' full statement about this remarkable food that keeps people well!

WHEN your system is not functioning properly, what do you do about it? Take a dose of medicine? A violent pill? A weakening cathartic?

You know you cannot *cure* Intestinal Fatigue that way. *Permanent* relief from internal sluggishness demands a gentler, more sensible course of action.

For this extremely unpleasant trouble means a weakening of vital internal organs. The delicate mechanism of your intestines must be "toned up" . . . *strengthened* to carry away the daily accumulation of poison-breeding wastes.

It's very simple to accomplish this, today. Here is the method famous physicians advise, in the words of Professor Doctor Josef Fabricius, the celebrated Austrian medical teacher, physician and hospital head.

"For preventing and curing constipation," Dr. Fabricius states, "physicians all over the world are securing the best possible results from fresh yeast. Its regular daily use will strengthen the muscular action of the intestines . . . promote thorough elimination . . . regulate digestion."

Isn't that expert medical opinion worth acting upon? Then why not make up your mind to discover what eating Fleischmann's Yeast will do for *you?*

Just add it to your regular diet, like any other food—three cakes a day, before meals, or between meals and at bedtime.

Eaten this way, fresh yeast attacks the clogging waste material in the intestines—softens it—helps your body clear it away gently and naturally.

Then, as your system is cleansed of poisons, your appetite and digestion respond. Pimples and headaches disappear. You are no longer so susceptible to sore throats and colds.

So get these benefits by starting to eat Fleischmann's Yeast today! Every cake, you know, is rich in *three* vitamins which your ordinary diet seldom adequately provides—vitamins B and G and the "sunshine" vitamin D.

Just eat Fleischmann's Yeast any way you like. Most people prefer it plain. Or try it in a third of a glass of water (hot or cold), or in milk. You can get it—*Fleischmann's* Yeast in the familiar foil wrapper with the yellow label—at any grocery, and at restaurants and soda fountains throughout the city.

Fleischmann's Yeast is fresh yeast... the only kind that benefits you fully. Eat 3 cakes a day!

© 1931, by American Weekly, Inc. Great Britain Rights Reserved.

Startling Youth Revelations of the One Woman in the World Who Never Grew Old

Now Being Broadcast to American Women Over NBC Coast-to-Coast Network

On the Air Four Afternoons a Week
Telling Exactly How She Does It

Spectacular
Super-Feature
On Air

Edna Wallace Hopper

Edna Wallace Hopper as the star "In The Heart of Maryland," 1906.

Does she look over 60?—Well, she is.

Edna Wallace Hopper in the Times Square Studios of The National Broadcasting Company just before going on the air to talk to the largest radio audience ever assembled in the history of broadcasting.

Famous Stage Star, Who at over 60 Has the Face and Figure of a Girl, Broadcasting her Basic Secrets in Special Youth Matinees Every Tuesday, Wednesday, Thursday and Friday, Reaching Practically Every Radio Set in the United States and Canada.

Do you ever wonder whether you're not beginning to look your age. A bit "middle-aged", perhaps, in the way you walk, the way your skin acts; in the broadness of your hips, or one of several other obvious ways? Well, then, here's your chance.

Edna Wallace Hopper has finally agreed to disclose to American women exactly how she does it. And so that she can accommodate her vast audience, has chosen the radio to do it, where the crowd won't be too great.

One time she attempted to do it at a San Francisco theatre, and had to call the police to handle the crowd. 10,000 women tried to jam into the theatre that afternoon.

At over sixty she looks like a girl. Her skin is as unwrinkled and youthful as that of the average woman of 25. Her figure that of a girl of 16. When she walks down the streets of Paris or New York, boys of college age frequently try to flirt with her.

At something past 60, she recently returned to America to present the difficult technique of the Russian Ballet to American theatre-goers with her partner, Fernand Grip, famous dancer of the Casino de Paris.

World's Largest Radio Audience

So absorbing and informative are the radio talks of this amazing woman, that within one week after she first appeared on the air she gained what is universally conceded to be the greatest radio audience of women ever assembled in the history of broadcasting.

Her youth revelations are among the most startling in the history of American or European beauty culture and youth retention. So tremendous is the interest of women in her talks, that frequently, within five minutes after she goes off the air, telephone connections into radio stations have been cut off by women calling up to express their amazement at her talks.

Telling Basic Secrets on Air 4 Afternoons Weekly

Now—on Tuesday, Wednesday, Thursday and Friday afternoons, Miss Hopper is broadcasting the *exact ways and means* she uses, from the roof of the famous New Amsterdam Theatre in New York City, the home of the famous Ziegfeld Follies and other notable productions; maintaining the spectacular programme of the Affiliated Super-Features of the Air.

In these talks Miss Hopper is telling simple ways to end four universal problems of women:

1. How to eliminate age lines and wrinkles from the face. 2. How to lose that "middle-aged walk" most women past 25 reveal to advertise their age to the world. 3. Exercises and dietary measures she has used to perfect her figure so that at over 60 she has the figure of a girl of 16. 4. How to eliminate blackheads and enlarged pores in the space of a few minutes.

These, and many other similar subjects are being treated by Miss Hopper regularly.

You can tune in on your own radio set for any of the stations listed in the box on this page and hear Miss Hopper in person.

Note the time and tune in.

Program sponsored by AFFILIATED SUPER-FEATURES OF THE AIR under the direction of the Morris Theatrical Agency of New York.

At over 60, Miss Hopper is amazing vast theatrical audiences by performing the most difficult of all dances—the acrobatic adagio which few women of over 20 have ever been able to master.

WHERE TO HEAR EDNA WALLACE HOPPER ON YOUR RADIO

Note: Subject to Change Without Notice

EASTERN DAYLIGHT SAVING TIME
Tue. & Thurs. 3:45 p.m.
Wed. & Fri. 4:00 p.m.

EASTERN STANDARD TIME
Tue. & Thurs. 2:45 p.m.;
Wed. & Fri. 3 p.m.

	Wed. Fri.	Tues. Thurs.
N. Y. City	WEAF	WJZ
Boston	WEEI	WBZ
Cleveland	WTAM	WGAR
Providence	WJAR	
Worcester	WTAG	
Portland	WCSH	
Philadelphia	WLIT	
Washington	WRC	
Pittsburgh	WCAE	KDKA
Detroit		WJR
Springfield		WBZA
Baltimore		WBAL
Rochester		WHAM
Cincinnati	WSAI	WLW
Richmond		WRVA
Raleigh		WPTF
Jacksonville		WJAX
Tampa		WFLA-WSUN
Miami		WIOD
Hartford	WTIC	
Buffalo	WBEN	
Toronto	CKGW	CKGW
Montreal	CFCF	CFCF
Atlanta		WSB

MOUNTAIN TIME
Tue. & Thurs. 12:45 p.m.
Wed. & Fri. 1 p.m.

	Wed. Fri.	Tues. Thurs.
Denver	KOA	KOA
Salt Lake City	KSL	KSL

CENTRAL DAYLIGHT SAVING TIME
Tue. & Thurs. 2:45 p.m.
Wed. & Fri. 3:00 p.m.

CENTRAL STANDARD TIME
Tue. & Thurs. 1:45 p.m.
Wed. & Fri. 2 p.m.

	Wed. Fri.	Tues. Thurs.
Chicago	KYW	WGN
St. Louis	KSD	KWK
Des Moines	WHO	
Davenport	WOC	
Omaha	WOW	
Kansas City		WREN
Tulsa	KVOO	
Fort Worth	WBAP	
Houston	KPRC	
San Antonio	WOAI	
Oklahoma City	WKY	
Lincoln		KFAB
Louisville		WHAS
Fargo		WDAY
Bismarck		KFYR
Nashville		WSM
Memphis		WMC
Birmingham		WAPI
Jackson		WJDX
New Orleans		WSMB
Milwaukee		WTMJ
St. Paul		KSTP
Duluth		WEBC

PACIFIC TIME
Tue. & Thurs. 11:45 a.m.
Wed. & Fri. 12 Noon

	Wed. Fri.	Tues. Thurs.
San Francisco	KGO	KGO
Los Angeles	KECA	KECA
San Diego	KFSD	KFSD
Portland	KGW	KGW
Seattle	KOMO	KOMO
Spokane	KHQ	KHQ

Above Times Effective with Broadcast of April 28, 1931

Strange But True

The two pictures below of Miss Hopper were taken exactly 31 years apart. No question, surely, whether or not *she* has found the secret of youth!

This picture was taken during Miss Hopper's star engagement with the famous "FLORADORA" Company in 1899.

This picture of Miss Hopper was taken on October 15, 1930, by P & A press photographers upon her arrival from Paris on the S.S. Homeric with her dancing partner, Fernand Grip; just 31 years after the first picture!

Isles of Desire by Basil Carey

Synopsis of Preceding Chapters.

BRUCE and Marlowe, bringing their trading schooner, the Helen, into the harbor at Les Aves in the Pakahikis, are worried about a concession Hackett of the Jean Marie was to have gotten from Van Kloort, the resident governor. The concession would allow them to salvage a fortune in ambergris in Paiku Islands under the guise of pearling.

Their [illegible] is strengthened when they learn that the night before they sailed to meet them Hackett visited beautiful Fanchon Vincent, whom the natives call the witch woman with the white hands. They fear that this evil woman, to whom any man of the islands would go if she called, so irresistible is her appeal, has wormed the secret out of Hackett.

When another trader shows Bruce and Marlowe a piece of the Jean Marie's longboat that has obviously been smashed by an axe, they are convinced he met with foul play. They suspect Julian Ridley of the Leopard, an unscrupulous trader who will stop at nothing where money or women are concerned.

Carol, Hackett's daughter, is forced to put herself under the protection of Mrs. Van Kloort, the only other white woman besides Fanchon on the island.

Bruce accuses the Resident and Ridley of putting Fanchon up to getting the information about the Paiku concession from Hackett.

Van Kloort counters by saying that he has already given the concession to Ridley. He shows Bruce the concession countersigned by Carruthers, the Governor of Waihiti, but Bruce believes the latter's name has been forged.

Ridley, shaken by Hackett's dying prophecy that he would be the last man Ridley would ever kill—waits for Bruce and Marlowe to make the first move.

Carol, fearing Ridley and Van Kloort, begs Bruce and Marlowe to take her with them. They agree that she shall slip away from the House and join them just before the Helen sails.

Bruce receives a summons from Fanchon. Against Marlowe's protest, he decides to go to her, believing that he can wrest from her the secret of Hackett's death. Marlowe warns him that if he is not back by midnight the Helen will sail without him.

Ridley makes love to Carol but she escapes him and flees to the beach, where Marlowe hides her until midnight, when they board the Helen.

Bruce demands the secret from Fanchon but in the end falls for her allure, forgetting everything. When Ridley finds the Helen gone in the morning, he starts out in pursuit.

Bruce experiences all the pangs of remorse and finally persuades Fairless of the Spanish Rake to set out with him after the two ships for a fourth share of the ambergris. They soon catch sight of the Leopard.

The Helen arrives off Paiku and anchors for the night

CHAPTER XIX.

Success.

IN the windless hour before dawn Marlowe kicked the boys on deck and woke Carol.

"We make haste all same quick," he told the sleeping Kanakas. "Must go in lagoon belong Paiku. Bimeby Rideli he come. Suppose him find Helen, him fight, kill all one fella boy all same dead. We make haste, we go Paiku find mula-mula. Suppose get much mula-mula, bimeby get much bullamacow."

At the mention of corned beef, a cherished delicacy, the Kanakas rubbed the sleep out of their eyes. It passed their comprehension why anyone should care to gather up mula-mula. It could not be worn, it could not be eaten, of what use was it then?

"You'll stay aboard," Marlowe told Carol, curtly.

"I'm blamed if I will," she said, "so you can save your breath, Marlowe."

He went up to her where she stood, defiant, adorable, with her firm chin cocked at a belligerent angle. He put his hands on her shoulders.

"You'll do what I say. We've not much time. Any minute now we may sight the Leopard. I've not the time to argue with you. Do as you're told."

"I won't," she said flatly. "Is there one woman in a hundred thousand who's gathered up ambergris with her own hands? You know there isn't. You're not going to cheat me out of that."

"You little fool!" he said. "You'll never die in your bed."

His blue eyes glared at her fiercely, but she met them without flinching. Suddenly she smiled.

"Let me come."

He flung her off with a gesture that was almost despairing.

"Oh, come then," he said, helplessly. "If you were a boy I'd take a strap to you. You see that opening, don't you? We'll be lucky if we see sundown tonight."

The sun came up into a sky of angry bronze. Marlowe shook his head gravely. Who could say what weather it portended? But there was no time to think of omens. Already the longboat was tossing by the side of the ship, and Kahiva's shrill voice urged the rest to hurry. The Helen carried six boys. Marlowe left two on board. Himself and three of the others must row, and to Kahiva must fall the task of steersman. He it was who held the lives of all of them in his brown hand. He must watch and wait for the moment when it would be safe to ride into the lagoon on the crest of a wave.

The boys piled in and Marlowe followed them. He held up his arms for Carol, and she dropped lightly into them. Avoiding the sea-anchors, the rowers began to pull. It became apparent that all their strength would be needed if they were to make Paiku. Three-quarters of a mile out lay the Helen. Marlowe had not cared to bring her in any closer. The rush of the currents from the cross-reefs played with the longboat as though it were a bit of cork. There was no wind, but as they approached the reef the waves ran high.

Carol had found a noggin in the locker and with this she baled manfully. Again and again it seemed as if they must capsize. Their bodies ached with the strenuous, continued effort, choked and blinded by the flying spray, deafened by the roar of the waves on the reef, the rowers bent over their oars. Upright in the stern stood Kahiva, his eyes fixed on the narrow opening. He was singing the Song of the Steersman and the high, clear notes reached the rowers, a thin thread of sound among the turmoil of the waves.

The longboat bucketed into the seething water hard by the reef. Kahiva's song changed. It sank to a low warning note that bade them hold off. They slackened their oars, striving with all their might to keep the boat steady. Carol was wet to the skin. Her body was one vast ache. Marlowe was swearing quite unconsciously, and the boys sat grim and tight-lipped.

Kahiva's voice rose higher and they bent to their task again. On, on, now, and all the gods of good luck remember the steersman! Louder and louder he sang, his voice rising up and up till it reached a scream.

Carol knew the sound. She lay flat, waiting for the ultimate cry which should warn the oarsmen to lift their oars clear. She pushed the damp hair from her forehead. Glancing at the wet blue shirt that she wore, she wondered inconsequently if Bruce would mind its being ruined. Then all thought of Bruce was swept away as the boat heaved suddenly.

"Huaa, huaa, huaa, huaa, huaa, huaa, huaa!" shouted Kahiva, and on the seventh cry the shining blades swept upright. Through a swirl of green water that almost swamped it the longboat shot forward into the lagoon.

The relief of calm water after the strain of battling with the sea sent the Kanakas buckling over their oars. Their limp arms lay like rags, their shoulders rose and fell with their exhausted breathing. Marlowe shook the water out of his eyes and reached for his flask. Looking back at the opening Kahiva shook his head.

"All same bad," he said.

Under the risen sun the lagoon lay like an enchanted mirror, wherein the azure sky had left its reflected loveliness. Carol leaned over until her hand trailed in the cool water. Peering down she could see the queer fishes which darted away from the shadow of the longboat's keel. Gold and blue and purple, they had the colors of precious stones. Into a clump of bush-coral they dived, hiding from the monster overhead.

Paiku itself was small and flat. A white beach sloped down to the water, and beyond it grew cocoanut and pandanus, with a few scattered breadfruit. There seemed no life except for the screaming parrots which flew about wildly, chattering to each other of the strange newcomers in this remote corner of the Pacific. As the keel grated on the shingle, Marlowe said thoughtfully, "Looks peaceful, doesn't it?"

Carol nodded.

"It's very still. Les Aves is still, too, but it's quite different from this."

"Ay. Like the difference between a maid and a harlot."

At the word he caught himself up.

"All right, Carol. Not shocked, are you? Oh, no. Of course you're not. It's only people over thirty nowadays that blush when folks use a Bible word. Come on, get out."

He lifted her ashore. They had rowed slowly round to the north side of the island. The opening was out of sight, hidden by the slight rise of the island and the tangled trees. It was good to stand on solid ground once more. Kahiva and Puahe sprang from the boat and waded ashore. The other two boys remained, standing up to paddle the craft slowly onwards.

On the Helen Marlowe had

(Continued on Page 19)

after this
or this
or this
Beech-Nut Gum

MAKES THE NEXT SMOKE TASTE BETTER

Greater smoke pleasure . . . everyone wants it. And here's the way to have it—with your favorite smoke. *Keep your mouth moist and cool with Beech-Nut Gum.* There's no gum quite so good in flavor and smoothness.

Also in Spearmint and Wintergreen flavors

Made by the makers of
Beech-Nut Fruit Drops and Mints—
In the United States and Canada.

Do as Your Dentist does—*when he cleans your teeth*

Powder Cleans and Whitens Teeth—as nothing else can

There is nothing known that will clean and polish teeth so quickly and leave them so gleaming white—as POWDER.

That is why your dentist, when cleaning your teeth, as you know—always uses powder.

As it is only the powder part of any dentifrice that cleans, a dentifrice that is ALL POWDER just naturally cleans best.

Dr. Lyon's Tooth Powder IS ALL POWDER—100% cleansing properties. This is more than twice the cleansing properties of tooth pastes.

Dull Teeth Become White

For over SIXTY YEARS—dentists everywhere have prescribed Dr. Lyon's Tooth Powder, because—teeth simply cannot . . . remain dull and film coated when it is used.

It cleans off all stains and tartar, and polishes the teeth in a harmless and practical way that leaves them sparkling—many shades whiter.

In use over 60 years

No Glycerine—No Grit

Being an ALL POWDER dentifrice, Dr. Lyon's contains no glycerine, therefore does not soften the gums. It is free from all grit or pumice and cannot possibly scratch, or injure, the softest enamel, as years of constant use have shown.

Dr. Lyon's is the only dentifrice old enough to prove it can be safely used for life.

Neutralizes Acids

In addition to cleansing, it is probably the greatest neutralizer known for ACID MOUTH, being many times more effective than Milk of Magnesia.

Dr. Lyon's Tooth Powder keeps your teeth REALLY CLEAN and clean teeth mean—firm, healthy gums, freedom from pyorrhea and the least possible tooth decay.

Brush your teeth with Dr. Lyon's regularly—consult your dentist periodically—and you will be doing ALL that you can possibly do, to protect your teeth.

Lasts Longer—Costs Less

Once you use Dr. Lyon's Tooth Powder, you will never be satisfied to use anything else. It leaves your teeth feeling so much cleaner, your mouth so refreshed, and your breath so sweet and pure.

Dr. Lyon's is not only doubly efficient, but it costs, only half as much, to use. Even a small package lasts twice as long as a tube of tooth paste.

DR. LYON'S Tooth Powder

POOR COMPLEXION?

Smoother, Clearer Skin *overnight!*

Nurses advise this simple night treatment

TRAINED nurses first discovered this thrilling beauty secret. Then, their friends and patients. Today over 4,000,000 women use this *corrective night cream* to clear and refine their skin!

They scarcely believe their eyes when they see how much softer, smoother, clearer it makes their skin—*in just 8 hours*. It's not imagination. They can actually *feel* the difference—their mirror *shows* them.

Yet it's easy to understand this big overnight improvement, when you know what's in Noxzema Skin Cream. It contains bland, soothing oils that soften the skin and sooth away roughness. A mild medication that quickly heals away distressing blemishes. Gentle astringents that close enlarged pores and refine the texture of the skin—leaving it satin-smooth, glowing with youthful loveliness.

There's nothing like Noxzema—you'll know this the moment you smoothe it on. Not simply because you'll like its dainty, snow-white creaminess—but because you'll really *feel* it start healing right away.

If you want clear, radiant skin beauty, get a small jar of Noxzema Cream. Use it tonight. Tomorrow morning, see for yourself how much fresher, smoother, finer textured your skin has become. Don't put off the happiness this new attractiveness will give you. Get your small jar of Noxzema Cream at any drug or department store *today*.

If your druggist cannot supply you, send 10c for trial jar to Noxzema Chemical Co., Dept. AW2, Baltimore, Md.

The only thing of its kind in the WORLD!

ITS the Eugene Steam Sachet—the patented device essential for control of the steam in permanent waving.

Its ingenious perforations control tiny jets of steam at the will of the operator—and wave your hair, gently, softly, naturally—*in the style of today!*

Without the Eugene Steam Sachets there is no such thing as a Eugene Permanent Wave.

We will gladly send you our booklet and a demonstration Eugene Steam Sachet. Study it—note the Eugene trade-mark on it . . . take it with you to your hairdresser and make sure that from two to three dozen of these Eugene sachets are used in *your* permanent wave.

Eugene, Ltd. - - 521 Fifth Avenue - - New York City
Paris - London - Berlin - Sydney - Barcelona

eugène
permanent waves

© 1931, by American Weekly, Inc. Great Britain Rights Reserved.

Famous Anachronisms No. 4

Columbus:

"I discovered America!"

Isabella:

"Great Stuff, Chris, but old! We knew it a year ago. *We were* THERE *with a* CROSLEY."

CHRISTOPHER COLUMBUS expected a big turnout when he came back to Spain. He got it, but it wasn't as big and noisy as he expected. Not that his feat wasn't a great one but, you see, time dulls all great achievements and, since the people had heard all about it over the radio, it was old stuff—like last week's bull fight—to them when Columbus returned. While Columbus was in the West Indies discovering, *Queen Isabella was* THERE *with a Crosley . . . listening.*

These Anachronisms are the basis for an interesting radio program from WLW, Cincinnati, (700 KC., 428.3 Meters) every Wednesday night at 8:30 E. T.

The Crosley WIGIT

Now comes the sensational CROSLEY WIGIT—a small-size, low-priced, super-performing radio receiver for the whole family or a personal radio set for every member of it. It is capable of bringing in distant stations in a sensational way. It incorporates THREE Screen Grid tubes, Neutrodyne circuit, electro power speaker and Mershon condenser. The one-piece cabinet is of Crosley Repwood "B". The sensationally low price is especially enticing. Other Crosley models include the BUDDY BOY at $59.50, *complete with tubes,* and SENIOR SUPERHETERODYNE (Pliodynatron) Series of console models starting at $109.50, *complete with tubes.*

$39.75
Complete with tubes

THE CROSLEY RADIO CORPORATION
Home of "*the Nation's Station*"—WLW
Powel Crosley, Jr., *President* Cincinnati

YOU'RE *THERE* WITH A CROSLEY
CROSLEY RADIO

RE-COLOR

FADING HAIR

[TEST BOTTLE **FREE**]

You need not have a single gray hair. To prove it, I'll send you the famous FREE Test Outfit that I have sent to 3,000,000 women. You can try it on a small lock snipped from your hair. You'll see the gray disappear and color come: black, brown, auburn, blonde. No "artificial" look. Nothing to rub or wash off. Clear, water-white liquid does it all. Entirely SAFE. Hair stays soft—waves or curls easily.

FREE TEST You are not asked to buy—merely to try Mary T. Goldman's. Why hesitate? This way time-tested. Just mail coupon.

MARY T. GOLDMAN
6037 Goldman Bldg., St. Paul, Minn.

Name……………………
Street……………………
City…………………… State……………
Color of your hair?……………………

MERCOLIZED WAX

Brings Out the Hidden Beauty

There is beauty hidden in every woman's face that Mercolized Wax will reveal. Mercolized Wax can make any complexion young and beautiful. The Wax melts into the pores and gently lifts off the aged and blemished surface skin that hides your true beauty. It clears away all such defects as freckles, tan and pimples. Mercolized Wax brings out the youthful, smooth, white underskin aglow with new life and beauty.

Powdered Saxolite
Reduces wrinkles and other age signs. Simply dissolve one ounce Powdered Saxolite in one-half pint witch hazel and use daily as an astringent.

Isles of Desire

by Basil Carey

(Continued from Page 18)

used the glass with good effect. He had marked the spot where the irregular humps on the beach gave promise of a rich harvest. Carol caught hold of his arm and made him run. He glanced down at her, flushed and laughing, and tried to quiet the pain at his heart. He looked again at the full round neck, the shapely arms, and wondered who would be the first man to own her, Ridley? Bruce? Himself? A land-crab scuttled away beneath his feet, and he swore at it. Bruce? She cared about the fellow. Did she? Did any woman ever forgive a man who acted the way Bruce had done?

Kahiva and Puahe had run on ahead. They came flying back, shrieking that they had found the mula-mula. Carol shook her hand free and raced forward as Atalanta may have raced beneath the unfading skies.

They reached a part of the island on the northwest side where the shore sloped less steeply. Here in a little bay was the thing which they sought. The ambergris lay in scattered lumps. Marlowe judged that a large mass, some seventy or eighty pounds in weight, had been flung over the reef during a storm and dashed to pieces by the force of the waves. It was ugly stuff, mottled and stained like inferior marble. The shapeless lumps sorted ill with the gleaming whiteness of the beach. But Marlowe cared not at all for that. He picked up the nearest piece and lifted it, exultantly holding it high as the joy of achievement broke over him in wave after wave.

"See this?" he said hoarsely to Carol. "Looks ugly, doesn't it? But it's better than finding pearls. It'll fetch a high price, Carol. We'll be rich. And look at the heaps all round. I wish we had a drop of the best to drink our own luck. Never mind, that'll come later."

"Where does this stuff come from?"

"Whales. And whales are getting scarcer every year. Guess we'll take it to New York, Carol. Or we might try Sydney. No. The Yanks know what's good and they'll pay top price for the best. Here, hold it."

"What's it used for?"

"Oh, some swell perfume, I believe," Marlowe said vaguely. "Those chemists and perfumers, they set no end of store by it. Smells funny, doesn't it? See Kahiva wrinkling his nose over it. Hey, Kahiva, mula-mula make smell all same bad?"

Kahiva grinned protestingly.

"Come on," Marlowe said, suddenly. "Carol, help pick it up and carry it down to the water. We've got no time to lose."

The sun was high overhead, lashing his bronze steeds across the sky. Under their burning hoofs the world writhed in the fierce heat of morning. Marlowe and Carol and the boys toiled with aching backs and wet, sweat-grimed faces. Every fragment was precious. None was too small to gather. Some of the lumps weighed several pounds, others were mere pebbles. Some were half buried by the sand. Others jutted into the cool water. Marlowe had brought canvas sacks and into these the treasure was flung. For more than an hour they worked, searching with jealous eyes lest any precious fragment should escape their vigilance. Half-blinded by the glare of the sand, Marlowe raised his head and said, "It's hot. We're out of sight of the Helen round here. I suppose—I suppose—"

"Well?"

"Nothing."

"Tell me," said Carol. "You're afraid something's happened. You're afraid Ridley—"

"Make haste," he said, falling again into feverish activity. "Come on, get on with it. We'll have to get back. Maybe I'm just a fool. Maybe Ridley's not within a hundred miles. Only—make haste."

They finished at last. In the longboat lay three canvas bags tied tightly at the neck. Carol's legs were weak and shaky and the boys looked like beaten dogs. But it was ended. Success raised their drooping spirits and heartened their flagging bodies, trembling under the flails of fatigue. One by one they stepped into the longboat and wiped the sweat from their mouths and eyes. Slowly the boat turned, setting its nose once more towards the opening that lay round the bend.

Yes, the Helen still rocked impatiently, held by the sea-anchors. Still the white horses tossed their manes as they charged the invincible reef. All remained the same, but—but—

"It's cooler," said Carol, startled.

Marlowe lifted his head with a jerk. He glanced round and his face paled. Then he seized an oar and began to pull like a man possessed.

"Make haste, blast you!"

The boys fell to work, terrified at the sound of his voice. Like men pursued they pulled for the opening. A nameless fear crept over Carol. The promise of that brazen sunrise, the gray film that lay over the island and the sea and the distant Helen . . .

CHAPTER XX.

Fog!

KAHIVA was singing. Soon would come the cry that should send them through the opening into the breakers. Without knowing why, she began to shiver. When the boat plunged through the boiling foam into the open sea Carol shut her eyes. For what seemed an age she dared not unclose them.

Then she looked.

Fog.

It swept over the sea with the swiftness of an evil thought. It seized the Helen, wrapping her round so that she vanished as though she had never been. The density of the gray-white mass hid the sun and Paiku and the combers that crashed on the reef. Nothing remained in all the world save the longboat, heading blindly towards the spot where the Helen might be supposed to lie. Marlowe rested his oar.

"Stop," he commanded. "Him fog eat up Helen. Suppose make shout maybe Kanaka on Helen make shout too."

He put his hands to his mouth and sent out a long "Ahoy!" They waited, but no answer came. Again and again the wailing cry shuddered across the unseen water. Fog deadens sound as well as sight. The roar of the waves on the reef died into a muffled rumble. As well as they could they kept it behind them.

Then through some rift in the fog it rang out loud and clear on their right. They put the boat about, and rowed for dear life away from that menacing sound. The cross-surges from the sunken reefs played havoc with their strength. On the landing journey to Paiku Carol had been kept busy baling. There was no need for it now. Save for the swirl of the currents the sea lay quiet.

Carol was shivering. The clinging mists penetrated her clothes with chill fingers. Marlowe said nothing. His blue eyes blazed in a white face as he strained his ears to get the boat's bearings. Where was the Helen? The cursed mist was stifling him. It defied his efforts to pierce it, to discover whether the longboat was anywhere near the ship. He shouted. The Kanakas shouted. Carol shouted. But their voices carried no distance. The choking fog weighed them down, crushing the thin sounds.

"Blast everything," said Marlowe, his face red now with effort. "Where the deuce is that perishing Helen? Carol, are you all right? This blamed fog! Heaven knows when it'll lift. I remember once off Johnson Island we got in a fog that lasted three days! Three days! Listen! Did you hear something?"

"No," said Carol.

At the sound of her voice he came near to her, clambering past the rowers. She felt his hands on her arm.

"Don't get scared," he told her. "We'll come out all right. You're not scared, are you?"

"No," she lied.

"Like being in someone's dreams, isn't it?" he said. "Fire at sea is the worst, and fog's the next best thing. Can you hear the waves on the reef?"

"No."

"No more can I."

"We're being swept out to sea."

"Don't get that notion in your head. Most likely we're—"

He hesitated.

"What?"

She thought: "He's afraid that's true. But he doesn't want to frighten me." Aloud she said, "Marlowe, supposing Ridley decided to come after us, he'd have got here by now."

"Maybe he is," Marlowe retorted grimly. "He's not one to waste time. If he meant coming, he'd start next day. Even supposing we've had twelve hours' start of him, he ought to be here by now."

She did not answer. Terror came striding through the mist and gripped her with relentless hands. Of all the phantoms that crept in the wake of the longboat the specter of the Leopard, looming out of the shadows, terrified her most. In vain she thrust the apparition away, but it returned, more menacing, more terrible, as the slow hour wore away.

The Kanakas were shivering with fear and cold. They reached out their hands now and then to touch Marlowe, in whom they trusted absolutely, in order to reassure themselves. He cheered them as best he could, and gave them tobacco to chew. The time slid on. How long had they been in the fog? Two hours? Three?

"Bruce is well out of this," Marlowe said viciously. "Blast his eyes!"

He felt Carol stiffen.

"Perhaps he'll have stopped Ridley from following us."

"Perhaps he won't," Marlowe returned with gloom. "He'll do whatever Fanchon's told him. And she won't go against Ridley."

"I wish I was a man. I'd show him—"

"You'd show him nothing. Do you think I didn't do everything I knew to stop him? He wanted to go. Yes, he did. He tried to cheat himself that it was on Hackett's account. Rot! He wanted to go. You can keep a man from guns and you can keep him from whiskey, but there's one thing you can't turn him from, and that's a woman. I'm telling you, Carol, because it's hard for women to understand how men feel. Listen!"

He stood up, peering forward, then sat down again.

"Thought I heard a ship's engine."

He must keep on talking. He must occupy the girl's mind in the midst of this gray horror. She was cold and he chafed her hand between his own.

"It's a hard thing for women to understand," he went on, searching the denseness with anxious eyes. "You see, most men love one woman with their heart and several women with their bodies. People will say that's because men are animals. Well, it's not that at all to my mind. Just because a man wants to sleep in a woman's arms it doesn't follow that he loves her. Nine times out of ten he doesn't care for her very much. All he wants really is just—comfort. But women can't see it—especially wives. If a man isn't faithful to 'em they'll raise Cain every time. They'll never understand, because they can't know the hunger that gets a man, and no man can ever explain it to them—"

The boat jerked under a sudden wave.

"We're in the wake of a ship," said Marlowe hoarsely. "Feel that? There—again! Keep quiet."

She guessed the thought in his mind. If a ship was near them it could not be the Helen. The Helen was held captive by the sea-anchors. It was not likely that the two Kanakas left aboard would haul in and start cruising madly about in the fog. No. It was almost certain that she was where they had left her. Then if a ship passed them it must be that of the pursuer.

They dared not move. Scarcely dared they breathe. The Kanakas sat like stone figures. Marlowe felt with stealthy fingers for his gun. Out of the fog came men's voices, the rattle of a bucket, the creak of ropes. Marlowe set his teeth. Well, if this was the end they'd try to put up a good show . . .

A black hull loomed across their bows. The Kanakas screamed, jabbing at it with their oars. By a miracle they shaved clear. A rope-end swished over their heads. From above came Ridley's voice. "Ahoy, ahoy there! Who are you?" Then the mist closed on the ship. The sound of his shouted questions grew fainter. Presently it stopped.

"'Strewth!"

"That was a n-narrow shave," said Carol bravely.

"Well, we know he's got this far," Marlowe muttered, wiping his neck.

He pulled out his flask and tilted back his head. How much longer was this to go on? Even if the fog were to lift the next instant they would be in no better case. What chance had they, situated as they were in an open boat, against the Leopard?

"Pull," said Marlowe suddenly.

They fell to the oars, pulling away from the place where they had seen the Leopard. What matter if they were heading for open sea? It would be better to find themselves adrift on the wide Pacific than to fetch up under the Leopard's bows. On and on they went, their sagging bodies fixed painfully on their task. They dared not shout now, even on the chance of hailing the Helen.

Marlowe's feet pressed against the bags where the ambergris lay and he cursed the day when Hackett had sighted this treasure

(Continued on Page 24)

A Kiss May Spread Disease!

Just Discovered!

Pepsodent Antiseptic Mouth Wash 3 to 11* times more powerful in killing germs than other leading Mouth Antiseptics!! Checks bad breath longer!!!

AGAIN science discovers something new. This time a recent and sensational advance is made in the field of deadly bacteria. A revolutionary mouth wash has been developed that is 3 to 11* times more powerful in killing germs than many other leading mouth antiseptics.

This is the unqualified and official opinion of great bacteriological laboratories, and of individual scientists who have made extensive tests with its new discovery.

From Pepsodent laboratories

This remarkable discovery is a new and powerful weapon in fighting germs. It combats, immediately, the social evil of bad breath.

The formula comes from the Pepsodent tooth paste laboratories, whose contribution to dental hygiene has won high recognition. Under the label of Pepsodent Antiseptic Mouth Wash it is being widely distributed in the public interest.

Cleanses—purifies the mouth

The active agent used in Pepsodent Mouth Wash, as determined by standard tests, is many times more potent than pure carbolic acid, for all time the standard germicide. Pepsodent Mouth Wash is non-poisonous, safe and soothing.

Immediately after you use it, 95% of the germs in the mouth are destroyed. Their number is still reduced 70% at the end of two hours' time—that is far longer acting than other leading mouth washes.

"We find," states one laboratory, "Pepsodent Mouth Wash kills the stubborn pus-producing germs (M. Aureus) in the fastest time it is possible for science to record—we believe faster than has previously been the standard for many other leading mouth washes.

Checks bad breath

With this revolutionary discovery comes a social safeguard: remarkable protection against offensive breath. A laboratory director states: "Tests prove conclusively that Pepsodent Mouth Wash overcomes bad breath 1 to 2 hours longer than other leading antiseptic mouth washes."

At your druggist's—today

Your druggist has just received this new discovery. Go today and get a bottle. Secure this added protection to your family's health plus the greater assurance of a pure, sweet breath.

Consult Your Dentist, Physician

In the opinion of some authorities, most breath odors come from minor causes as neglected, unclean mouth, tooth decay, slight infections of nose and throat, smoking. If after using Pepsodent Mouth Wash bad breath persists in returning, seek medical advice to locate and remove the cause.

Pepsodent Antiseptic

*Most people add water before using a mouth wash. Hence, dilutions of Pepsodent Mouth Wash are compared with other antiseptics tested either at full strength or in dilutions recommended by the manufacturer. It goes many times as far as mouth washes which must be used FULL STRENGTH to be effective.

COSTS MUCH LESS

Pepsodent Antiseptic Mouth Wash

A revolutionary mouth wash just discovered by the Pepsodent tooth paste laboratories

© 1931, by American Weekly, Inc. Great Britain Rights Reserved.

Lava Love—by Inez Castello

(Continued from Page 16)

ting to and fro, the gay picture house and dance hall, all served to suggest civilization and pleasure.

The small party from the Sea-Spray wandered about the town most of the morning till they had seen pretty well all there was to be seen, and then went to the hotel on the sea-front for lunch. Here, on a balcony overlooking the blue bay and covered by a gay awning, whites of many nationalities were gathered at little tables.

Adora was brought suddenly back to earth from a rapturous gaze over sea and town by the sound of a voice addressing her.

"And so, senorita, we do meet again after all!"

She swung around at the sound of those so softly murmured words, uttered with the faintest foreign accent. But she knew, even before she turned, whom she would see in that tall figure, dressed in white, which contrasted with his olive complexion and the black, glossy hair on his bared head.

"Your old antagonist, Carlos Valesquinez!" the man smiled down at Adora. "May he be permitted to worship at the shrine of most perfect loveliness?"

And, without waiting her answer, he had bent to kiss the hand he had taken in one of his, while Diana—with a little exclamation of greeting—offered him one of hers.

"I was telling Adora only last night," she said, "that I believed you lived here and that we should very likely see something of you, Don Carlos."

"And what felicitous fate has brought you here, senora?" he asked of Diana, who explained, introduced him to her husband and her five other guests.

Don Carlos, it appeared, had come into Saranoa from the interior of the island where he lived, and was lunching at the hotel, so he joined their party willingly on Diana's invitation. He sat by Diana, and Adora was able to study him from the opposite side of the table, a little interested in spite of herself.

He was—and she always had admitted this—handsome above the average. His figure had a leonine grace and was muscular while lean. He had intellect, and the fine manners of good breeding. He was a little more tanned than he had been in London, and his white clothing, at the waist of which a green silken sash lent a splash of color, seemed strange when she remembered how immaculately he had been dressed in afternoon calling attire when last she had seen him.

Gradually, as the luncheon progressed, she gathered from his conversation that something had happened causing him to forsake Spain and come so far away as this. Exactly what that something was, however, he did not vouchsafe. He was reticent as to his affairs, showing far more interest in those of Adora, when told by Diana of the disaster which had come to her.

"That, senorita, is need tragic. Money is a Juggernaut, crushing the fit and the unfit. Bad enough it is when the crushed are only men. It is sad indeed when the wheels of the Money Mammoth roll brutally over the bodies of defenseless women," he said, and looked across at Adora.

"All the same, senorita," he added, "I see no mark of the wheels on your beauty. That remains still resplendent. You have always the opportunity of marriage and there are rich men who would gladly offer themselves for the favor of your smile."

Adora, coloring, was glad that at this moment Nicky Armstrong changed the topic of conversation, asking Don Carlos how far away his place was in the interior, and whether it was near the volcano. Don Carlos said he lived on the lower slopes of the volcano itself, and the usual road used by visitors to climb Pallarossa and view the crater ran right past his estate. He offered after lunch to take some of them there in his car, which would hold four, though they might cram another two in.

As it happened, the majority of the party were not anxious for so much effort as would be needed to mount to the summit of Pallarossa, so the only people to go in the car with Don Carlos were the Armstrongs and Adora, who could not very well excuse herself and go back to the yacht with the others. Nor did she exactly see why she should excuse herself, anyhow. She was rather thrilled with the idea of looking down into that crater.

If there was any reason on her part for hanging back before they started, it was because she would be beholden to Don Carlos for that thrill; and, although she did not in the least now fear Don Carlos, she was still angry with him for his treatment of her in London. However, today and apart from an occasional exchange of words with her over lunch, he showed not the faintest serious interest in her.

He drove to the limits of his estate, where the car was left, and the climb of the mountain from here was made on foot. Don Carlos led the way with Diana, Nicky Armstrong following with Adora, and the last two—not being accustomed to much climbing—were left considerably behind in the end. Diana, with Don Carlos lounging beside her on the rocky ground, had been engaged in earnest talk for a very long time before Adora and Nicky arrived panting at the same spot, from which an immense crater could be seen.

Adora, looking down, was frightened rather than thrilled by the menace of those cavernous depths, silent and harmless at the moment, but capable at any time of springing swiftly into life again, as they had done some twelve years since, when Saranoa had been badly threatened, from one side by lava and from the other by a tidal wave.

"Pallarossa sleeps..." Don Carlos murmured, smiling in his enigmatic way. "The fiery goddess is wearied of the hunt—for man victims, you know, Senorita Vernon—" He gazed down at Adora so pointedly that her color rose.

"I should have thought any sensible goddess would have given man a wide berth, Don Carlos!" she said coldly and not a little tartly.

He bowed in polite mockery.

"As not worth the trouble, I suppose you mean, senorita?" he laughed, and Adora shrugged.

"There are, of course, different sizes in men's heads," Adora laughed back. "But I couldn't say if the cap fits yours or not."

"Ah . . . You do not score, senorita. I do not wear a cap, but a sombrero, as you see. I will, however, admit that I may not be worth while. However, to revert to Pallarossa, she sleeps, and we may hope that she sleeps long. Once she wakens and the lava of her passions seethes in her—adios to safety! Lava is dangerous, both in mountains and in humans."

"Lava—in humans?" Adora murmured.

Don Carlos bowed in his elegant way, which somewhat fascinated her while it irritated, as suggesting that she was a little fool to be humored.

"But—yes, senorita. There is surely lava in humans as there is in volcanos. Lava is our safety-valve, while it may lead us into danger. What a colorless lot we should be, don't you think, if we never flared up in a passion, if we never let our feelings run away with us?

"But then," he added with a slight shrug of his shoulders, "if I remember at all, senorita, you are rather a passionless little person. So—shall we now make our way down again, dear people? I will ask you then to honor me with a visit to my castello, which is not exactly a castello at all, though I like to ca'l it so in remembrance of the days when I could afford to live in a palace."

It proved, when they reached it, to be quite a large house and very attractively furnished, almost elegantly, indeed. The usual patio, some handsome reception rooms, a number of bedrooms, a flat roof which was also a garden, while quite a pretty garden all but surrounded the house. And it seemed that Don Carlos, waited on by native servants, lived in a manner which did not suggest poverty.

They were served with tea in the cool shade of the patio, and afterwards Don Carlos showed them a portion of his plantation, where gangs of natives were at work. And then, returned to the house, Adora was rather thankfully preparing to bid their host an amiable good-by and leave him without any further interest, something happened. First of all, natives came running, shrieking out excited words in their own language. Afterwards, thrusting them all aside, Don Carlos explained.

"They say a hurricane's on top of us!" he called back to them as he hurried off. "Don't go outside whatever you do. Stay where you all are till I come back."

He was gone in a flash, and a few minutes later more things began to happen, terrifying Adora not a little, although she realized that she was safe enough for the moment. First, a terrible whistling wind began to shriek all around, and Adora, looking out from a window, could see the tremendous force of it bending even the biggest palms, snapping small trees, sending all kinds of things hurtling along its mad path.

And then everything became dark, first yellow, uneerily so, then inky black. The force of the wind now was so great that it seemed to shake the house to its very foundations, almost threatening to sweep it away. Thunder crashed deafeningly and wild streaky lightning blazed and blazed till it blinded the eyes. The rain suddenly began to pour down as Adora had never seen rain come out of the skies before. It came down in sheets, as though it would never end.

Suddenly, while the fierce rage of it all made seeing and hearing impossible, Don Carlos had returned. He was—to Adora, at any rate — almost irritatingly calm. By his orders, native servants were scurrying forward with lighted oil-lamps.

"I shouldn't be surprised," he said to his guests, all smiles, "if you have to stay the night. The yacht will possibly have been forced to put to sea. In any case, if this does last, you couldn't possibly make Saranoa. So shall we look upon it that the elements have obligingly insisted upon you accepting my poor hospitality till tomorrow?"

CHAPTER III.

Adora Is Surprised.

As a matter of fact, at about ten o'clock that night the hurricane had spent itself and the rain had ceased. But by then, after partaking of an amazingly well-cooked and beautifully served dinner, with Don Carlos later singing Spanish love songs, accompanying himself on a queer stringed instrument, or telling animatedly his adventures in various parts of the world, Diana Armstrong would not hear of them leaving till the morning.

"The others will know that the storm has prevented us from getting back," she said. "And they'll probably enjoy themselves all the more because we're not there. I'm not moving, Nicky, so you needn't think of it. If Don Carlos doesn't mind putting us up——?"

"Charming senora, it is not a question of my minding anything at all!" smiled Don Carlos. "The fact is that I refuse to take you back to Saranoa tonight, because I do not consider that would be a hospitable thing to do. And, whatever else we Spaniards may not do, we do pride ourselves on our sense of hospitality. So I shall give orders for your rooms to be prepared."

Therefore no more could be said. Adora was herself indifferent as to what was done. The excitement of the day had tired her, and really she was somewhat glad to remain where she was, being actually half asleep already. The languor of the tropical night, the perfumed beauty of it under a storm-cleared moon, made her eyelids heavy. It was to waken herself, more than anything, that she suddenly rose and went out alone into the flowered garden, leaving Diana and Nicky arguing in low tones on the veranda.

The house and gardens stood so high that one could look down from them over far-away Saranoa, with its bay and the sea beyond. Adora could see the white graceful form of the Sea-Spray some little way off shore, ablaze with lights. The Sea-Spray belonged to the world of civilized safety, and yet Nicky had yesterday threatened that safety for her. Distantly she could hear his voice in argument with Diana, and hoped they were not quarrelling, making the future uncomfortable.

Then a voice by her side brought her from the future back into the past, the voice of Don Carlos with its slightly foreign lilt.

"Fate has indeed been kind to me, sweet senorita," he was saying. "You have not, I hope, forgotten our last happy little talk together in your charming London house?"

"I should scarcely have called

(Continued on Page 21)

A PIN-PRICK was an Open Door to Death

WOUNDED MEN filled the Grand Hotel in Paris. The finest medical talent in France was there to treat them. And yet, the deaths were appalling!

It seemed as if the surgeons' knives were deadlier than enemy bullets. For, almost every man operated on died of infection. In despair, the surgeon Velpeau cried, "A pin-prick is a door open to death!"

That was during the Franco-Prussian War, only a brief sixty years ago. Then, the need for disinfection had scarcely been recognized. The theory that germs cause disease and deadly infection was still in dispute!

What a contrast with present conditions! Now, disinfection is almost a religion with the medical profession—and whenever there is a real job of germ-killing to do, doctors and hospitals the world over turn to "Lysol" Disinfectant. They depend on it even at that most critical time of all—childbirth—when disinfection *must* be safe and thorough.

"Lysol" is the most economical disinfectant in the world, too. Every drop will kill 200,000,000 bacteria. A tablespoonful diluted makes four quarts of non-poisonous disinfectant. Get a large bottle of "Lysol" from your druggist today. It is your surest safeguard against sickness and infection. Meanwhile, send for "The 'Lysol' Health Library" of three free booklets: "Protecting the Home Against Disease," "Getting Ready for Baby," and "The Facts About Feminine Hygiene." Thousands of women have found them invaluable in the home. Just write Dept. AW4, Lehn & Fink, Inc., Bloomfield, New Jersey.

"LYSOL" for Feminine Hygiene

For forty years, "Lysol" Disinfectant has been the standard antiseptic depended upon for feminine hygiene by women throughout the world. When diluted according to directions, it is absolutely harmless to humans—yet its cleansing and disinfecting action is so thorough that it kills harmful germs under conditions that render many preparations completely ineffective.

© 1931, L. & F., Inc.

Lysol Disinfectant

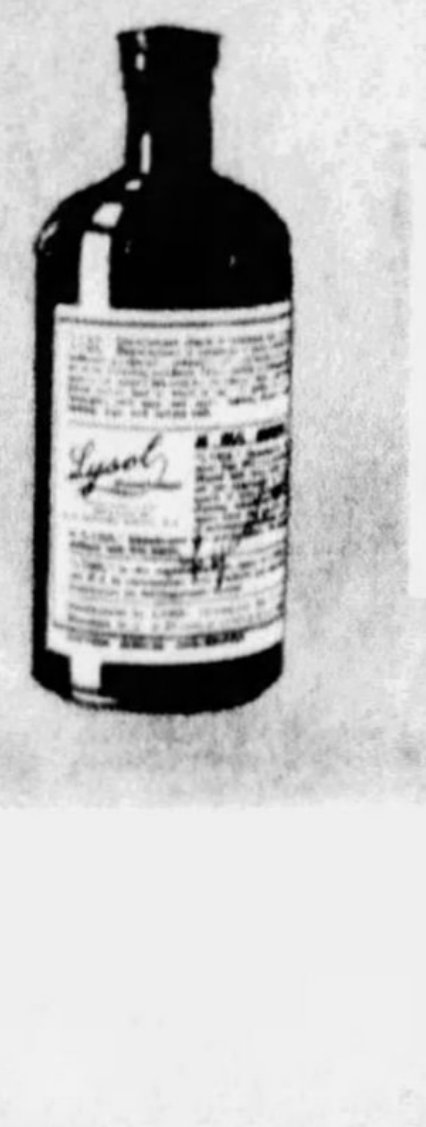

Be careful! Counterfeits of "Lysol" are being offered. Genuine "Lysol" is in the brown bottle and yellow carton marked "Lysol."

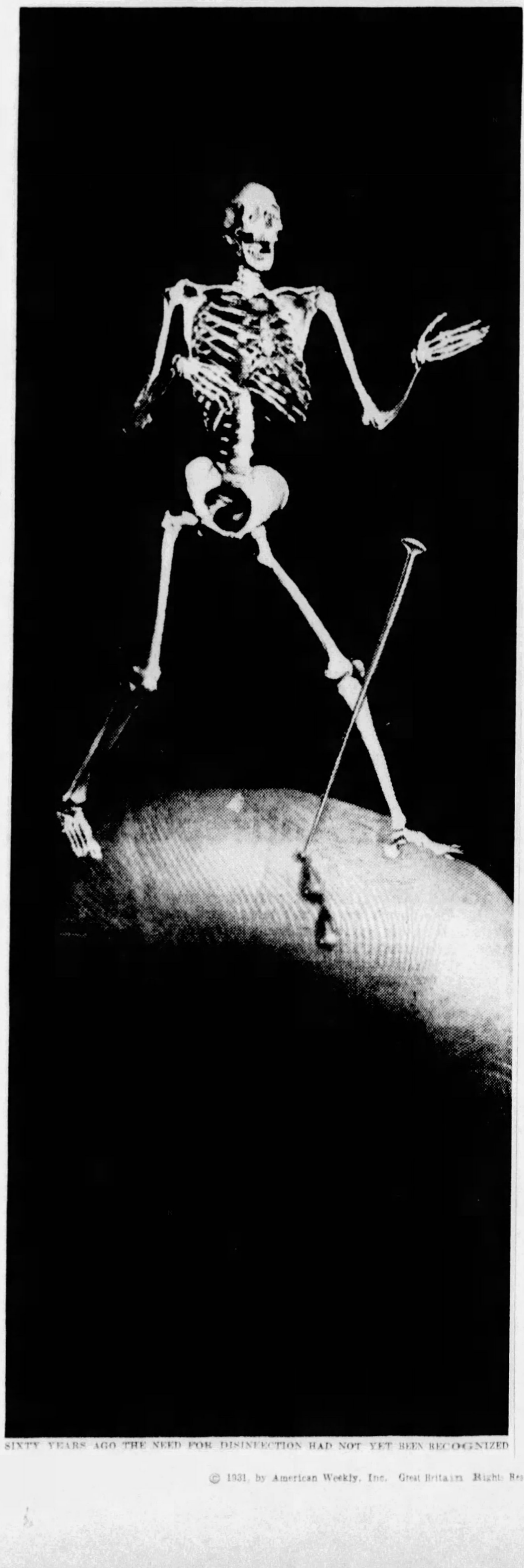

SIXTY YEARS AGO THE NEED FOR DISINFECTION HAD NOT YET BEEN RECOGNIZED

Your breath won't tell!

Now you can smoke, drink, eat as you like, and still keep your breath sweet as baby'

Here's the Secret

At last science has solved one of the social problems of the age. Now, what you eat and what you drink is strictly your private concern — your breath won't tell.

Breethem is a scientist's contribution to the comforts of modern living. It is a pleasant little odorless crystal that dissolves in the mouth and banishes the odor of liquor, tobacco, onions, garlic and other agents that cause bad breath.

These crystals are put up in thin little packages that take almost no room in one's purse or vest pocket, so that now there is absolutely no excuse for anyone's breath ever offending.

Not only does Breethem scientifically neutralize the odors of the mouth, but it is a wholesome aid to digestion, and a relief for irritated throats, due to minor ailments.

Already, most candy and cigar counters are doing a rush business in Breethem. It is only 10c a box—the difference between welcome and unwelcome breath. Take no chances. Use Breethem before every business or social contact. It keeps your breath sweet as baby's. For sale everywhere. Tennessee Products Corporation, Nashville, Tenn.

Breethem
TRADE MARK REG.
Sweet as Baby's

10¢ Everywhere

First in health tests!

MILLIONS of boys and girls all over the world are being restored to health and strength by this pure vegetable product.

Children need no urging to take California Fig Syrup. They love its rich, fruity flavor. Doctors have endorsed it for over 50 years. Its action on the bowels is gentle but complete. Appetite becomes hearty when it is used. Digestion is assisted. The whole system benefits.

There's nothing in California Fig Syrup to harm even the tiniest infant. It will not upset a child; it cannot gripe. It is the first thought of mothers everywhere, when bad breath, coated tongue, headaches or feverishness show a child's stomach and bowels need help.

Mrs. H. Howery, 7307 Eighth Avenue, Los Angeles, Cal., says: "Blanche is just two, and weighs 32 pounds. She stands at the top in every health test. We have used California Fig Syrup with her since she was a few months old to keep her bowels active during colds or upsets, and give it much of the credit for her perfect condition."

Emphasize the word *California* in buying, so you'll be sure to get the original and *genuine* product.

CALIFORNIA FIG SYRUP

RICH, FRUITY LAXATIVE and TONIC FOR CHILDREN

DO YOU KNOW that The American Weekly prints more Scriptural stories in a year than all the other non-sectarian magazines combined?

© 1931, by American Weekly, Inc. Great Britain Rights Reserved

Lava Love—by Inez Castello

(Continued from Page 20)

it a 'happy little talk', Don Carlos!" Adora remarked coldly.

"Oh, why not?"

"If in 'happy' you mean to include your decidedly rude behavior towards me—?"

"Rude? Oh, surely not, sweet senorita! Because I took you in my arms and kissed you? I had just offered you marriage! I had sworn eternal love for you!"

"And I had told you that I did not want to have anything to do with you." Adora regarded him with cold eyes. "At any rate, need we discuss the matter now? It is surely all over and done with!"

"Love—real love—is never over and done with," observed Don Carlos passionately. "However, I mention it only because I wondered even now if my offer was still spurned, even though it is made again?"

"Please . . . It's rather nonsensical, isn't it? Shall we join the others?"

"In a moment." Don Carlos laid lean fingers on her arm to detain her. "I do make that offer again in all seriousness."

"And—in all seriousness—I reject it."

"Like myself, loveliest of women, you have no one else in the world," he said. "Why cannot we come together? This place might be a paradise for you and me, if we give ourselves to each other in love. I will send this very night into Saranoa for the priest. I have already spoken to our good Diana—"

"Indeed?" Adora regarded him with a little flash of anger in her eyes. "I should have thought, senor, that I might have been first approached. You are wasting time, anyhow. What you called our happy little talk in London completely settled the matter. When I am married it will be to a decent Englishman—"

"Hola! The Spaniard—he is—not decent?" Don Carlos took a sharp step forward, and seemed as if he was about to seize her violently by the shoulders, but she shrank back and evaded him.

"Not when he behaves as you did in London," she said coldly. "And please... You were boasting earlier of the Spanish sense of hospitality. I am your guest here. Is it Spanish hospitality to force on a girl a proposal to which she strongly objects?"

"I am reproved..." Don Carlos drew back and bowed in his inimitable way with every sign of repentance. "I beg the senorita's forgiveness. I offered her an honorable love, and honorable marriage. I did not imagine such offers were to be scorned. I see now that they are. Well, let us join the others, who, I notice, are preparing for their night's rest."

Adora was only too glad to follow his suggestion, walking by his side to the veranda, where Nicky and Diana were waiting for them. If they had quarreled at all, they had evidently made matters right between them. Nicky had his arm round Diana's waist.

"What a place—and what a night—for lovers!" he laughed as Don Carlos and Adora joined them. Don Carlos laughed back, a trifle cynically.

"That depends on—the lovers! They must, of course, both be in love, otherwise——"

He shrugged and passed toward a carved cabinet in the room beyond the veranda, opened it and brought out a cut glass wine decanter and some slim stemmed wine glasses.

"I am going to press upon you good people a nightcap," he said amiably, pouring from the decanter. "This is a very old wine, which I only bring out on very special occasions—such as this one. I drink to you, my friends, and wish you sweet dreams while under my humble roof."

Adora found the wine singularly pleasant to the taste, but she felt already so tired that nothing was needed to send her into dreamland. And later, shewn into a sparsely furnished but comfortable bedroom next to the one being occupied by Diana and Nicky, she was not long in undressing. While she stepped out of her negligee and slipped into the night things (which Don Carlos explained as having been left in the house by a Spanish lady friend who often stayed there with a companion) she could not avoid thinking of him and his renewed offer of marriage.

It was, of course, an utterly impossible offer. Adora could not imagine herself cut off from the outside world and tied to a Spaniard for the rest of her life. The thought—the utter conceit of the man in imagining its possibility—amused her. Lazily, heavy-lidded, she studied her own reflection in a mirror, the reflection of a loveliness which was never intended to be hidden away in such a place as Saranoa.

London, she told herself sleepily as she snuggled down at last in bed, should find her the right husband. Someone with the wealth of Nicky. . . . But not with Nicky's disagreeable desire for demonstrativeness. . . . Someone nice and brotherly, ready to grant her every wish while asking as little as possible in return. . . . And there, with that pleasant prospect in her mind, Adora's eyes would no longer keep open, and she sank into a sleep as deep as it proved dreamless. . . .

She wakened at last to find daylight streaming into the room, broad daylight which showed that she must have slept unusually late as well as heavily. She was at first a little stupified when she opened her eyes beneath the white mosquito curtain, lying on her side and gazing out from an open window which gave a view of the far distant sea, where the white and graceful form of the yacht Sea-Spray floated offshore.

She rose slowly from the pillows, a hand held to her forehead which ached curiously, and was about to leave her bed, having already raised the mosquito curtain to do so, when a sound caused her to glance in casual surprise to the foot of the bed. Her surprise was changed very quickly into anger, and she grabbed at the bed-sheet, huddling its folds around her body. For Don Carlos stood there, gazing at her with ardent and admiring eyes.

"You?" she gasped under her breath. "What are you doing in here, Don Carlos? Please go out of my room at once!"

"A room made radiant by such loveliness as leaves me breathless," he said slowly, his eyes more ardent than ever, his voice hoarse with emotion. "For in it," he added, "I have seen the very Goddess of Love awakening . . . Ah, querida mia, if you only knew how exquisite a vision you are, how even the risen sun is pale as candle-light beside the glory of your golden beauty—"

"I know that you have no right coming to my room like this, Don Carlos—" Adora was beginning to say very tersely when he seemed to waken to a consciousness that she had right on her side. He came down suddenly from the heights of romance to the level plain of every-day facts.

"If I do wrong, I apologize, beautiful one," he said. "Yet—as it happens—I could scarcely do anything else but awaken you. And, in the delight of watching you in your sleep, so fair and fresh and exquisite, I forgot the conventions."

"Then please remember them now, and go away!" Adora insisted impatiently from behind the bed-sheet, below which her pretty white feet peeped in a dimplec nakedness. And then, to her surprise, he laughed as if her flushed little face and angry voice afforded him infinite amusement.

"Unfortunately—or fortunately—I hardly yet know which it may be—" he said drily—"the conventions have been so amazingly broken that it seems altogether too late to remember them."

"What on earth do you mean?" Adora stared at him, wide-eyed, coming to the sudden conclusion that he could not be quite sober.

"I think you must have taken leave of your senses, Don Carlos," she said coldly. "Again I ask you to leave the room. If this is typical of Spanish hospitality—well, the least said, the better. I don't want to be forced to call Di and her husband——"

"Loveliest," he interpolated. "Let me assure you that you would have to call so loudly and so long before those two excellent people could hear that your charming voice, music to my ears, would be ruined completely."

"Have you gone mad?" Adora was more than ever convinced the man must be drunk, and stood up from the bed, the sheet draped around her, to escape from him into the next room. But he suddenly held out to her what looked like a letter.

"Read that, my sweet charmer!" he suggested, thrusting the paper towards her. "It is, you see, addressed to me. Very late last night I was called away to use my small but quite good medical knowledge at the bedside of a sick neighbor. I have returned but a few minutes since to find—ah, well . . . That little note speaks for itself."

The note, Adora realized at once, was in Diana's handwriting. And Adora was, for a moment, hard put to it to understand why Diana, who should be in the next room to hers, needed to write to Don Carlos. The first few words, however, revealed startlingly the reason why this should be so. Said the handwriting:

My Dear Carlos—Nicky and I have gone back to Saranoa and the yacht, which will put to sea as soon as possible. As I told you yesterday, I caught Nicky and Adora enjoying a

(Continued on Page 22)

"Color! Color!"—Says the Paris Mode

And Tintex Answers "Here It Is—Easily and Quickly!"

Color for your wearables—from underthings to sportsclothes ...from stockings to dresses!

Color for your home—from drapes to bedspreads...from table-runners to bridge sets!

Color—quickly, easily, perfectly with Tintex!

33 stunning colors—including this season's smartest, new Paris-sponsored shades—are awaiting your selection at all drug stores or notion counters.

Freshen up your faded fabrics or give them new and different colors, if you wish, in a mere matter of moments with Tintex! You'll be amazed at the beautiful results!

—THE TINTEX GROUP—

Tintex Gray Box—Tints and dyes all materials.

Tintex Blue Box—For lace-trimmed silks—tints the silk, lace remains original color.

Tintex Color Remover—Removes old color from any material so it can be dyed a new color.

Whitex—A bluing for restoring whiteness to all yellowed white materials.

At all drug and notion counters 15¢

Tintex

TINTS AND DYES

Advertisement.

Now Lift Off CORNS in a Jiffy

Pain Stops Instantly This Wey—Corn Comes Out

You'll laugh when the first drop of SAFE FREEZONE STOPS PAIN INSTANTLY. Corn doesn't bother at all. Soon it gets so loose you can lift it right off with your fingers. Easily and painlessly. Don't baby corns that pain you. Get rid of them quickly with SAFE FREEZONE. There's nothing easier to use, safer or quicker to remove hard or soft corns, calluses and warts. Just buy a bottle. Sold by all druggists.

Advertisement.

CLEAR AWAY SKIN IRRITATION WITH RESINOL

Whether it is a single pimple or a pronounced case of acne—a mild rash or a form of eczema—a minor sore or tormenting piles, you will find the soothing properties of Resinol Ointment quick to relieve and heal the disorder. Apply freely—no part too delicate, no surface too irritated for its healing medication. Resinol Soap for the daily toilet keeps the skin soft and clear. Resinol products at all druggists.

SAMPLE FREE: Write today to Resinol, Dept. X-44, Baltimore, Md.

YOUR GOOD JUDGMENT prompts you to read The American Weekly—America's most interesting weekly magazine. It makes you a member of the largest "family" in the world—the 5,500,000 families who regularly read this magazine.

CRAYOLA

Drawing Book

FUN FOR KIDDIES

Entertaining stories of Aladdin, Robin Hood, Alice in Wonderland, Hiawatha, and other favorites, with full page pictures to color with Crayola.

Crayola Colored Crayons cost only 10c and up. Mail coupon with 10c for the Drawing Book.

BINNEY & SMITH CO. A.W.-4-26
41 E. 42nd St., New York, N. Y.
Please send the CRAYOLA Drawing Book to
Name ....
Address ....
....
I enclose 10c to cover cost of handling

DO YOU KNOW that there are almost 5,500,000 other families who regularly read The American Weekly? That is by far the largest circulation in the world—nearly twice that of the next largest publication.

Four wise ways to Loveliness that famous women use

Distinguished for their beauty . . . for the irresistible grace with which they carry on an aristocratic tradition . . . the world's social leaders follow the Pond's way to the sure charm of personal loveliness.

Wherever their brilliant pursuits may take them, they give to exquisite skins this same special care . . . and face an admiring world with radiant loveliness.

Follow their example. Equip *your* dressing table with these Two famous Creams, these *softer* Tissues, this marvelous Skin Freshener . . . This simple kit you see below is all you need for the immaculate cleansing, the gentle bracing and toning, the exquisite protection of the Pond's Method.

There are just four delightful steps. Make this easy way to personal loveliness your daily régime . . . and then watch for the soft new beauty that *must* glow in your skin!

Lady Violet Astor
Mrs. Morgan Belmont
Mrs. Reginald Vanderbilt
The Countess Howe
Mrs. Anthony J. Drexel, Jr.
Mrs. Pierpont Morgan Hamilton
Mrs. Alfred Victor du Pont

POND'S CLEANSING TISSUES
POND'S SKIN FRESHENER
POND'S EXTRACT COMPANY'S VANISHING CREAM
POND'S EXTRACT COMPANY'S COLD CREAM

1—For immaculate cleansing, apply Pond's Cold Cream generously over your face and neck. Pat in with quick, caressing upward and outward strokes, waiting to let the fine, light oils sink deep down into the pores and float the dirt up to the surface.

2—With Pond's Cleansing Tissues wipe away all the cream, and with it every vestige of dirt, make-up and powder. These *softer* Tissues are 52% more absorbent than ordinary tissues, and they now come in lovely Parisian peach color as well as white.

3—With Pond's Skin Freshener, which cannot dry your skin, briskly pat your skin until it is pleasantly aglow—to banish oiliness, close and reduce pores, tone and firm, keep contours young, bring fresh, lovely, natural color to faded, sallow cheeks.

4—Now a delicate film of Pond's Vanishing Cream, to form a powder base, a protection from sun and wind—an exquisite finish. Use it on your neck, shoulders and arms—wherever you powder. It's marvelous, too, for your hands, to keep them smooth and white.

TUNE IN *on Pond's Afternoon Tea Tuesdays at 5 P.M., D.S.T. Reisman's Orchestra, Leading Society Women, WEAF and N.B.C. Network.*

SEND 10¢ FOR POND'S 4 FAMOUS PREPARATIONS
Pond's Extract Company · Dept. X · 142 Hudson Street, New York City
Name________________ Address________________
City________________ State________________

© 1931, Pond's Extract Company

© 1931, by American Weekly, Inc. Great Britain Rights Reserved.

Lava Love—by Inez Castello

(Continued from Page 21)

highly emotional scene on board, and Nicky has confessed to me that she has been making love to him, an ill-return for my friendship and kindness to her. Poor Nicky is quite afraid of her.

It was his idea as much as mine that, since you still wish so much to marry her, we should slip away and leave her with you. Indeed, yesterday you did suggest to me that, if she were only in your hands you would bring her to reason. So here is the chance you wanted. We shall tell the others on the yacht that Adora has stayed behind to be married to you, and her luggage will be sent ashore before we sail.

Adora read no more than this, her lovely face gone white with anger, fear, anxiety. Left here alone with this man? Left here deliberately by Diana and Nicky, the last accusing her of having made love to him. For a moment Adora was too bewildered, too staggered to move or speak. The letter slipped from her nerveless fingers and fell to the floor by the bed.

"I hope you will understand that this is as great a surprise to me as to yourself," she heard Don Carlos saying in a tone which suggested he was faintly amused, angering her the more.

"Of course, it is preposterous!" she said coldly, little gold head thrown back imperiously. "Be so kind as to leave the room so that I can dress. Diana has made a terrible mistake, and I must see her before the yacht sails—"

"But—be so good as to glance from the window!"

Instinctively, at Don Carlos' suggestion, Adora turned her eyes toward the harbor. Shock followed upon shock. The white form of the Sea-Spray could be seen far away now, her oil-driven engines carrying her fast out to the open sea. She was already becoming little more than a thinning blur on the sunlit horizon. Adora's heart sunk within her, as Don Carlos spoke again.

"There is nothing to be done, loveliest of women, but to make the best of an awkward situation. I realized as much when I found that note. While I stood here, waiting for you to awake, I felt that—although Diana has played a very unusual trick upon both of us—it is one for which I must be grateful."

"Grateful?" Adora's voice lashed a fine scorn, a puzzled anger.

Don Carlos passed lean fingers through his dark, curly hair.

"Certainly. She has given to us both every reason why I should send at once for the priest from Saranoa, and we should both be married. As my wife——"

"Your wife?" flamed Adora. "Never! If there were no other man in the world but you—if I had to die sooner—I would never—never—be your wife. And I believe you had as much hand in this as Diana. I believe you put her up to it, if the truth were told——"

"Then you believe what is not true!" It was the turn of Don Carlos to be angry, and his brow went black as thunder, while his voice rolled out those words on a deep note of menace.

"And that, too, is what you think of my honorable offer of marriage? Very well. Then we will say no more just now about marriage, since I am so scorned. But here you must remain, that is quite clear."

"Nothing of the sort!" Adora flashed. "We shall see about that once I am dressed and I can make my way into Saranoa. If you have any decency left, you will go out of this room at once."

"I will certainly do that!" Don Carlos murmured with a little bow and a smile as he turned to go, and added: "But, since you talk about dressing, I am afraid you have not read the postscript to the note on the floor there. The charming Diana, it seems, left nothing to chance."

And that Adora realized when, left alone at last, she picked up the letter from the floor and repaired her omission, glancing at the postscript. This she found added insult to injury. It said:

By the way, to make sure Adora does stay with you till we have left, I have taken away her clothes. These will be put ashore with her other things. By then we shall be well at sea.

To Be Continued Next Sunday.

Copyright, 1931, by Inez Castello.
All Rights Reserved.

Advertisement.

DANDRUFF
Soon Destroys the Hair

If you want plenty of thick, beautiful, glossy, silky hair do by all means get rid of dandruff, for it will starve your hair and ruin it if you don't.

It doesn't do much good to try to brush it out or wash it out. The only sure way to get rid of dandruff is to dissolve it, then you destroy it entirely. To do this, get about four ounces of ordinary liquid arvon; apply it at night when retiring; use enough to moisten the scalp and rub it in gently with the finger tips.

By morning most, if not all, of your dandruff will be gone, and two or three more applications will completely dissolve and entirely destroy every single sign and trace of it.

You will find, too, that all itching and digging of the scalp will stop, and your hair will look and feel a hundred times better. You can get liquid arvon at any drug store. Four ounces is all you will need, no matter how much dandruff you have. This simple remedy never fails.

A Vacant Place *By Ladd Plumley*

IT WAS so great a disgrace for the regiment that the officers hushed it up as well as they could. But men will talk, and gossip runs back and forth in the trenches like scandal in a country village.

"The City Greys" treasured their reputation for bravery as a girl treasures her reputation for purity. This is so in all regiments, but the Greys were different from other regiments, in that their history was but three months old. Yet in three months they had made a record for themselves that even the Black Watch or the Coldstream Guards might envy. More than a dozen times they had been pushed to the front because they had proved that they could hold a difficult position against the enemy. Yet they were not only new to war, but they were city men who, with but few exceptions, and except for the three months, had held down office stools and leaned over ledgers. And one of the exceptions had been Lieutenant Copley.

Things happen fast in modern war. Like the reputation of the City Greys for gallantry in action, the disgrace of Lieutenant Copley was but days old, yet it had already besmirched the record of his regiment.

"Forget him!" exclaimed the captain of his company at mess, which was served on a packing box by the light of candles in a hole in the ground on a drizzly and blood-chilling evening in late November, the candles bringing out the high lights of the faces around the box as if they had been painted by an impressionist of the newest cult.

"But men will talk," remarked Henderson at the end of the box. Henderson had been a consulting actuary before the war; he had dealt in figures as a hardware monger deals in tacks by the quart and nails by the hundredweight.

"Let 'em talk," replied the captain. "It takes more than one sparrow to make a flock. We've got to down Copley's disgrace by piling up more records."

"But it isn't talk, about the disgrace—altogether," flung back Henderson.

"What is it?" asked the captain.

"Thought you knew," said Little Hartley, who had been sent to the front only the week before and had taken the place of a man who had disappeared as completely as if he had evaporated amid the mists.

"Don't know what you are giving me," said the captain.

A half-suppressed gasp went around the box. It was evident that nearly every man knew something of what Henderson had spoken.

"Here, Henderson!" impatiently exclaimed the captain. "You have a way of condensing things to the tinned soup limit. Let's have it. Goodness knows, even talking about Copley is a needed change to bu'sting shrapnel!"

"All right! Glad I have a reputation for what I am—a man who, if another told what I am about to tell, could no more believe it than I am capable of believing that England will be whipped in this war. And as you cannot take any stock in what is passed from mouth to mouth in these trenches, I'll give you what I saw myself, and only what I saw—let it go at that. If you want the talk of the men, you'll find plenty who are more than willing to talk. Here it is: At four o'clock this morning, in the light of the enemy's searchlight, I saw Copley. He had a man in his arms, and was staggering over one of those devilish sand dunes toward the trenches."

"You know you couldn't have seen him, Henderson," said the captain. "You couldn't have seen him! For, as you know, you helped us to lower his body into a five-foot hole. And you also know because I told you, that I promised Copley's sister—you know the reason—that if anything should happen, I would look out for him. That was why he chose the City Greys—because—but cut it! You fellows know all about it. He didn't deserve a box—the promise to the sister was what made me do it. All this you know. We lowered the box to the bottom and I made a cross with two pieces of wood and drove it into the ground. Again, he didn't deserve it—but my excuse is the promise. And, as I said, you never could have seen him. Mistakes are natural in this war. But, thank heaven, there are no such things as ghosts. If there were this rotten hole would be so over-populated that you couldn't move without jostling elbows with 'teen ghosts."

"All right," snapped back Henderson. "Although you know I'm a little deaf, I've got excellent sight, and I'm as free from imagination as any man I've ever met. I, like you, do not believe in ghosts. Yet, this morning at four, I saw Copley as plainly as I see you at this moment."

"You were with me when I took from the dead man's pocket many things," continued the captain. "Again, as you know, these included such personal belongings as his diary, a picture of his sister, a handkerchief marked with his initials, and his watch with his name engraved on the back. I shall send them to the sister. For once, Henderson, your eyes played you false."

Henderson looked around at the other men.

"Here, Kempson, tell him what you saw—mind you! Don't tell him what the men say—tell him what you saw and only what you saw."

"At ten o'clock last night, as I was relieved to go to the rear, Copley was staggering ahead of me with a wounded man in his arms. The light came in great blotches and with the blotches you could have picked up a shilling from the mud. Copley was not ten feet away. Five times he was there, when five times the light fell upon us, but he was gone when the light came for the sixth time. Like Henderson, I don't believe in ghosts, and like Henderson, I have excellent eyes. You can believe me or not, but I tell you that it was Copley."

"Let's cut this," growled the captain, rising. "It's much better to chuck such rubbish. For myself I don't want anybody to mention Copley's name again. You all know what he did. As to seeing him—well—nobody has seen him since he did it; that is, seen him alive. Cut it! There are more important things to think about—that, for instance——" and he swung a hand toward the searchlights of the enemy that made lanes of white beyond the trenches.

When the captain had gone, a man at the side of Henderson turned to him. "I've just dropped in here," he remarked. "Assigned this afternoon and all that. Of course, I've already heard the fellow's name cursed, but nobody has told me what he did."

"Sent us a born fighter," groaned Henderson. "Family known all over England. Supposed to have sucked courage from his mother's breast and to have inherited pluck from his father, as an eagle inherits its talons and crest. Gad! Grandfather at Waterloo and all that sort of thing! Ordered to man a newly-dug trench. Shrapnel was dropping like hail. His men were there with no leader. He turned and ran like the devil. Just as he had sprinted a good quarter mile toward the rear, shell from a big one dropped near him and he never knew what hit him. It wasn't as if it was the first time he was said to be under fire. He served in the Boer war. Fifty men saw him racing across the lines as if he were a child and running from hornets. Keep the blamed thing as quiet as you can—that's a good fellow! It's our first—the first officer who has shown the white feather. That's all—and it's enough. Five of us, and the captain, put him into a box and dug a hole for him. The captain's brother is engaged to Copley's sister, and you heard him tell how he marked the grave."

"And you say that you saw him this morning?"

"You heard me. It's the queerest puzzle. Yet there was no mistake—it was Copley."

The men rose and made their way to their stations—all but the man who had joined the regiment that day, and had not been assigned to active duty.

"Well," he remarked to himself, "I am the doubter. Maybe there are times when the dead walk. You'd think a fellow who had disgraced himself that way wouldn't rest even with a half-ton of this mud over him."

Late that night, the new man found himself far to the front in a trench at the side of Henderson. For once, the fog had dispersed and the moon was so clear that nearby objects could be discerned as if at broad noon. Suddenly, in front of the trench a searchlight added its glare to the moonlight, and in the beams of the searchlight, staggered a man toward them, supporting a wounded companion. The searchlight swung in another direction, but the man carrying the burden could be seen to lay it carefully on the ground. Then he raced toward them, sprinting past on a board that crossed the trench at their side. As he passed, there was carried to the new man's ears:

"I can do nothing for him. But I must find an officer! My men are in line with our own fire! If this thing keeps up, it's the very deuce! Mistakes of that sort are sure to happen and it always ruins discipline. Where in thunder is an officer?"

Henderson turned to the new man. "It was Copley!" he exclaimed.

"Did you hear what he said?" asked the other.

"No," replied Henderson. "I am slightly deaf." The new man told him.

"I said I don't believe in ghosts and I don't," remarked Henderson. "It's a devilish puzzle. As to what you think he said—if there were ghosts—you'll admit that there are reasons why he wanted to tell somebody."

"Plain rot!" exclaimed the captain, when he had been told. "Here, we'll settle this. I'll report the matter and we'll find out that such a mistake couldn't have been possible."

But within an hour Lieutenant Copley's reputation was cleared. A trench at an angle to that of Copley's had directed their fire so that it must have swept the other. And until the matter was investigated, nobody had suspected the truth.

"He was buried without honors!" exclaimed the captain to the colonel. "With your permission, we'll correct the error—best that the men understand that the regiment wasn't disgraced. I'll have the box dug up, and tomorrow, at noon, we'll rebury him with the usual salute."

The next day the box was taken from its resting place, lifted to a sand dune, and covered with the regimental colors. It had been observed that the men who had lifted the box handled it as if it had little weight, and the lieutenant had been a heavy man. There was a natural curiosity to see the face of the man who had been misjudged. The officers grouped themselves around. Quickly the man having the work in charge drew the nails and threw aside the boards, and as he lifted the last, he gave an exclamation of amazement. With the others, the new man pressed close to the box. He glanced within. Nothing but the rough bottom met his eyes. The box was empty.

SUNSHINE MELLOWS
Heat Purifies

LUCKIES are always kind to your throat

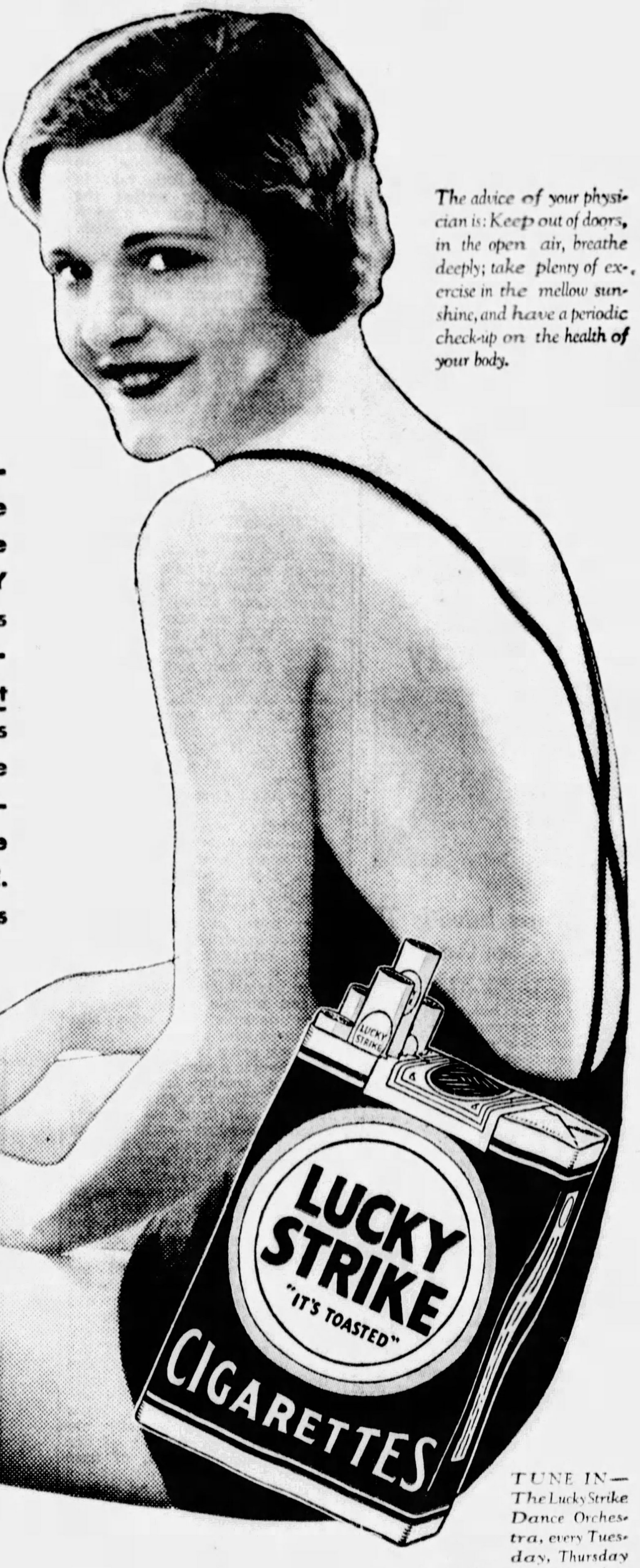

The advice of your physician is: Keep out of doors, in the open air, breathe deeply; take plenty of exercise in the mellow sunshine, and have a periodic check-up on the health of your body.

Everyone knows that sunshine mellows—that's why the "TOASTING" process includes the use of the Ultra Violet Rays. LUCKY STRIKE—made of the finest tobaccos—the Cream of the Crop—THEN—"IT'S TOASTED"—an extra, secret heating process. Harsh irritants present in all raw tobaccos are expelled by "TOASTING." These irritants are sold to others. They are not present in your LUCKY STRIKE. No wonder LUCKIES are always kind to your throat.

TUNE IN—The Lucky Strike Dance Orchestra, every Tuesday, Thursday and Saturday evening over N. B. C. networks.

"It's toasted"

Your Throat Protection—against irritation—against cough

© 1931, The American Tobacco Co., Mfrs.

© 1931, by American Weekly, Inc. Great Britain Rights Reserved.

CORNS

Pain Ends Instantly

In *one minute*—that's how quickly Dr. Scholl's Zino-pads end pain from corns and sore toes! The secret of this magic relief is the soothing, healing medication Zino-pads contain. Their cushioning, corrective feature *removes the cause*—friction and pressure of shoes.

FOR CALLOUSES

FOR CORNS BETWEEN TOES

FOR BUNIONS SWOLLEN JOINTS

100% SAFE

Zino-pads are safe, sure. Using harsh liquids or plasters often causes acid burn. Cutting your corns or callouses invites blood-poisoning. Zino-pads are small, thin, dainty. Sizes for Corns, Corns between toes, Callouses and Bunions. At drug, shoe, dept. stores—35c box.

Dr Scholl's Zino-pads

Put one on—the pain is gone!

STOPS FALLING HAIR

Millions of Men and Women Use This Delightful Hair Treatment

LUCKY TIGER

THE cause of undernourished hair or falling hair due to Dandruff can be corrected. Lucky Tiger, a positive germ-killer, brings new life to inactive hair follicles. A single application stops itching.

LUCKY TIGER

The World's largest selling hair preparation. At all Barbers and Druggists. 50c and $1.00 sizes.

A Visit to the Queen of the Chinese Pirates

(Continued from Double Page)

derbolts flashing over troubled skies. The sails had been taken in and the ship pitched uncomfortably on the huge waves. The captain wanted to seek shelter, but for some strange reason Lai Choi San forbade him to do this.

It was a real storm child, and the next day Lai Choi San was up walking around nursing her baby and commanding the ship as if she had not gone through the strenuous ordeal of childbirth a few hours before.

Then she returned to Macao and her baby was placed in care of a trustworthy nurse. She later placed him on board another junk, as she wanted this other child to grow up to be a real seaman from the earliest days of his life.

The Chinese rarely do anything in a simple, direct manner when they think some devious and roundabout method will do almost as well. Their idea is that this will fool their brother Chinaman, if, as is usually the case, he is trying to put something over on them. Though Wong Kiu knew that his son was as good as married to Lai Choi San, the father of her second son, and having the time of his life with her, it pleased the old pirate to pretend ignorance of all this, and to keep making offers of ransom, which he knew perfectly well would be refused.

What the duplicity was leading up to nobody knows, but the first idea was to fool Lai Choi San, and it did. She laughed at his ransom letters and read them to his son, and he, too, was fooled. The son had inherited the grasping disposition that goes with the pirate character, and thought it a pity not to find a way to collect all that money from his father. He suggested several schemes, but Lai Choi San said that to accept ransom and then not deliver the ransomed person was against the ethics of pirates, bandits and other cutthroats; in fact, it would be almost dishonest, and she refused.

Her lover, however, was not so particular, and, without her knowing it, sent a letter to his father, saying that he was starved, beaten and in constant danger of his life, and imploring Wong Kiu to send the ransom money to him personally. In that case he would use it to bribe his way to freedom.

This must have been a surprise to the old man, who knew that his son was robed in silks like a mandarin, with a dozen servants to wait on him, and living on sharks' fins, birds' nests and the most precious wines his pirate sweetheart had ever stolen in her career. But Wong Kiu sent back a letter stating that the money would be along soon, and where and when to meet the men who were bringing it.

The next thing Lai Choi San knew her lover's body was found one dawn outside her fortress palace, a dagger through his heart and his right hand severed. For a couple of days she raved like a mad woman, and ordered all her spies to concentrate on finding who had done the murder. Soon they came with a letter from Wong Kiu, politely expressing his regret and sympathy at the loss of her lover, but explaining that he had killed his own son for attempting to swindle him, and that he had cut off the hand that had written the swindling letter.

Lai Choi San replied, expressing her politest regrets and sympathy for the loss of his oldest son, but commending him on doing his obvious fatherly duty. She does not seem to have much luck in love, which is, no doubt, the reason she told me she wanted no more husbands.

The question arose as to where pirates keep all their plunder and the money they get from disposing of it. Lai Choi San and her captain did not give me any figures or addresses. If it were published just how much and where her wealth is to be found, worse vultures than the tax collectors would descend upon her. But I learned this much. She has large sums on deposit in at least twenty banks, just as might any very big business man. Besides these she has fortunes in gold and silver bars and coins, locked up, buried and hidden in various places, in case the banks should fail.

These are her liquid assets. In slow assets she holds more fortunes in real estate and warehouses full of silks, wine, rice and other accumulated booty taken on the high seas and not yet sold. But not a single stock or bond does Lai Choi San own. She is afraid of them. The Pirate Queen has an army of spies swarming everywhere, enough to bankrupt a fair-sized nation if they were all on salary. Mostly they are not, for she pays only when they have useful information, and then she pays well.

After her sad experience with Wong Kiu's son, Lai Choi San practically gave up the kidnaping end of her business entirely. The Chinese are great business men and speculators, and so extensive is the kidnaping business that there are actually markets in which captives held for ransom are bought and sold and speculated with just like any other commodity. This makes it possible for a bandit who has stolen a rich man's child to turn him over to a speculator and get his cash at once. The speculator then opens negotiations with the father, and at the same time tries to sell his rights in the little prisoner in the market at a profit.

Often a child is passed on through half a dozen hands, causing a tedious delay, because each time it happens the new owners raise the ransom and negotiations have to start all over again from the beginning. As a part of these proceedings a considerable numbers of ears, fingers and toes pass through the mails.

Just after I bade farewell to Lai Choi San, that valiant lady had to fight once more for her very existence. Certain wealthy Chinese Government officials were trying to form a monopoly of the pirate business, and had signed up enough of the others to feel that they could take a threatening attitude toward the biggest one of them all. Lai Choi San gave their ambassador a scornful answer and, within 24 hours, they struck. Surrounding one of her ships, several of the amalgamated or federated pirates captured it and killed every man of the crew but one, who was spared that he might tell his chief the bad news, and also bear a message that, unless she changed her mind, the same fate awaited all her junks, and that even her village and fortress would be destroyed.

The Pirate Queen acted at once. Leaving only a small garrison in the village and crowding every man she had on her eleven remaining ships, she put to sea, taking her youngest son along. Why the pirate trust did not merge its fleet for a decisive battle I do not know, nor how the lady admiral had the information to know where to find them. But just before daylight she sailed into a big cove near the mouth of the Canton River, where four enemy ships lay at anchor.

She sailed right between them, surrounded them, and beat the large war gong on board her own ship. Not a shot was fired, and the owner came on board begging mercy.

She was not going to kill him, she said, nor have his crew drowned; but she was going to borrow his ships for an unlimited time, and would be pleased to have the owner himself join her as a guest as long as the ships were in her possession.

Of course, he protested vigorously, and he showed signs of intended violence. Suddenly he found himself prostrated in a cabin with a grim looking guard standing over him. The guard, before leaving, handed the prisoner a silken cord, which every Chinese knows means the choice of hanging himself or being put to death in some less simple manner. It always pays to take the hint—and he did.

Putting the crews of the captured junks ashore and manning them with her extra men, she sailed with her fleet, now fifteen strong, across the gulf to the border of English territory, and there found two more of the enemy. The same ceremony was repeated, except that, as the owner was not on board, he was not handed the silk string. Back they went toward Chicken Neck Straits.

Just before dawn, her favorite battle-hour, she came upon one end of a strung out fleet that looked like innocent fishing junks, just off the three Tiger Islands. But Lai Choi San knew better. Furiously beating the signal gong for closing-in formation she led the attack with her flagship, riddled the first junk with a broadside, and, leaving its half-awake crew to drown, went on to the next ones.

By the time it was light enough for the others to see what was happening, Lai Choi San had blown up one of the enemy, sunk two and had a fourth dismasted and helpless. The remainder became too proud to fight, scattering in all directions.

With slow, unhurried majesty, Lai Choi San and her augmented fleet of seventeen returned up the river. She went straight through the busy waters near Canton, one junk after another, with cannons grinning on both sides, and, unmolested, she passed pirate junk after pirate junk, past the Bund, past all the flowerboats and rows of sampans, past the foreign Shameen, haughtily flying its foreign flags, past hundreds of heavily laden trading junks, until she disappeared far up the river, in all probability to turn southward later into one of the many arms of the Canton delta.

They did not salute the triumphant Pirate Queen, but no man said her nay. The backbone of the conspiracy was broken and everyone knows that there will be no pirate trust this year.

But if the war-weary National Government of China can ever settle with the armies of Communist bandits in the interior, it is likely to turn its attention to those of the sea, and put an end to the career of the most picturesque woman of modern times, Pirate Admiral Lai Choi San, whose name, appropriately enough, means "Mountain of Wealth."

The End.

Advertisement.

MRS. WILL CLARK TELLS CLUB MEMBERS HOW TO DARKEN HAIR

Gray Disappears Overnight

When I see gray I see old age. Youth is every woman's right, so don't let hair get gray. Just use this improved formula made from that wonderful old recipe of common sage tea and sulphur. Nothing better. Gray disappears overnight. And after two or three applications your hair will be the exact shade you want. So evenly, so naturally darkened, nobody'll ever know. Just pay your druggist 75c for a bottle of Wyeth's Sage & Sulphur and follow the simple directions.

Free BOOK ON CARE OF YOUR DOG

A valuable, illustrated treatise—based upon over 50 years experience in the treatment and feeding of dogs.

There is a special Glover Medicine for most conditions.

Sold by dealers everywhere. Should they not have the particular Medicine you need—obtain it at once by writing direct to us.

For Free book write

GLOVER'S
Imperial
DOG MEDICINES
119 Fifth Avenue, New York, N. Y.

The Priceless Secret of LORETTA YOUNG'S *Beautiful Wave*

THIS fascinating screen star, whose charm and beauty have won the hearts of millions, says: "The secret of feminine fascination is keeping your hair soft, lustrous and naturally wavy. There is something about soft, sparkling, flowing waves that is irresistible. I keep an alluring natural-looking wave in my hair by having it permanently waved with Frederics Vita Tonic Process".

You, too, can have an alluring wave, that is soft and lifelike, if you demand a Genuine Vita Tonic Wave. We will gladly send you a free Vita Tonic Wrapper to take with you when going for your permanent. Compare it with the wrappers used by your Hairdresser—assure yourself of getting a Genuine Vita Tonic Wave. At the same time we will send you an interesting booklet on the care of your wave and a complete list of Hairdressers in your vicinity who give Genuine Vita Tonic Permanent Waves. Write Dept. 101, E. Frederics, Inc., 235-247 East 45th Street, New York, N. Y.

Frederics Vita Tonic
VITA-TONIC COMPOUND

LOOK FOR THIS WRAPPER

Do not permit your Hairdresser to use cheap, inferior wrappers on your hair. They leave the hair in a harsh, dry and strawy condition. Don't accept such statements as "just as good" or "better"—insist on a Genuine Vita Tonic Wave.

Frederics VITA·TONIC WAVES

CAN YOU NAME the largest family in the world? It is the group of people who regularly read The American Weekly magazine—almost 5,500,000 families—nearly twice the number of people that read the next largest magazine.

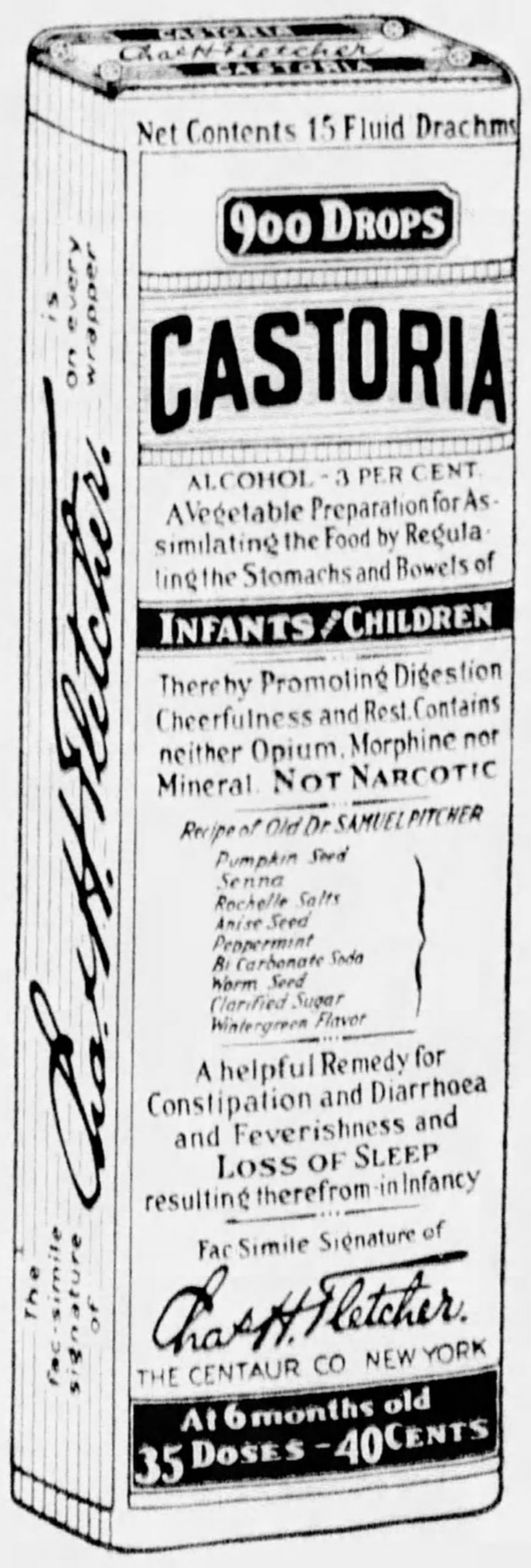
Chas H Fletcher
CASTORIA
Net Contents 15 Fluid Drachms
900 DROPS
CASTORIA
ALCOHOL - 3 PER CENT
A Vegetable Preparation for Assimilating the Food by Regulating the Stomachs and Bowels of
INFANTS / CHILDREN
Thereby Promoting Digestion Cheerfulness and Rest. Contains neither Opium, Morphine nor Mineral. NOT NARCOTIC
Recipe of Old Dr SAMUEL PITCHER
Pumpkin Seed
Senna
Rochelle Salts
Anise Seed
Peppermint
Bi Carbonate Soda
Worm Seed
Clarified Sugar
Wintergreen Flavor
A helpful Remedy for Constipation and Diarrhoea and Feverishness and LOSS OF SLEEP resulting therefrom in Infancy
Fac Simile Signature of
Chas H. Fletcher.
THE CENTAUR CO NEW YORK
At 6 months old
35 DOSES - 40 CENTS
The fac-simile signature of Chas H. Fletcher is on every wrapper

If BABY HAS COLIC

Colic comes suddenly. Your first intimation that something is wrong may be a warning cry in the night. If you have a bottle of Castoria handy you needn't worry, for a little of this pure vegetable remedy will soon have baby his happy self again; let him go back to sleep.

Castoria is always the sensible thing to give an ailing child. When a child is restless, fretful, with coated tongue, bad breath and no appetite, it is a careful mother's standby. Most mothers give Castoria an important place in their homes. Ready for sour stomach, constipation, or upset. When buying Fletcher's Castoria always look for Chas. H. Fletcher's signature on the wrapper. This identifies the genuine product.

A 3-CORNERED CHAT ABOUT MUM

LISTEN to women talk *to each other* and you'll hear . . .

Why they like this. Why they don't like that. You will discover why Mum is so amazingly popular.

Your modern woman, you know, understands that she must use something regularly to guard against underarm perspiration odor. *Something other than soap and water, and perfume.*

It's a woman's most constant enemy—perspiration odor. Always ready to trip her up in a personal, social way, if she relaxes care for even a single day!

And for this necessary day-in, day-out protection more than a million women are using Mum!

Says one, speaking for great numbers of busy women, "I like Mum because I can use it *any time* when dressing or even after. There's no time wasted, no delay."

Says another, "My skin is very sensitive and I have to be careful about deodorants. Mum *never irritates* my skin; I can even use it right after shaving."

And a third mentions a point of interest to all women. "Mum doesn't harm your clothing. No worry about that!" Mum simply renders perspiration odorless; protects your clothing from that taint which is so quickly absorbed.

And a new use which ingenious women have discovered! You know how the odor of onions or fish, gasoline or dry cleaner clings to the hands. Just rub a little Mum on them—and every whiff of that clinging odor vanishes!

Every toilet goods counter has Mum—35c and 60c. Mum Mfg. Co., Inc., 80 Varick St., New York, N. Y. Canadian address: 907 Elliott St., Windsor, Ont.

SANITARY NAPKIN USE

Mum for this use gives a comforting feeling of safety and security which every careful woman appreciates.

© 1931, by American Weekly, Inc. Great Britain Rights Reserved

NEVER BEFORE A CLEANER
LIKE
DIC-A-DOO
DIC-A-DOO PAINT CLEANER
BRUSH IT ON WIPE IT OFF!

Never before a cleaning method that *lifts* the dirt out — without rubbing or scrubbing! Dic-A-Doo is a "beauty treatment" for dirty, grimy, drab surfaces. Like magic it restores the paint and leaves walls and woodwork bright and shining.

You can use Dic-A-Doo *safely* on anything that ordinary soap and water won't harm—on painted, varnished, lacquered and enameled surfaces—on tile, oilcloth, linoleum, washable wall paper, leather, brick.

Simply brush it on—and wipe it off! Follow the simple directions on the box and Dic-A-Doo will amaze you with the results.

Buy Dic-A-Doo wherever paint is sold—paint, wall paper, hardware and department stores.

15¢
20¢ IN WEST, SOUTH & CANADA

DIC-A-DOO
paint cleaner

SAMPLE FREE! GET YOURS NOW!

The PATENT CEREALS CO.,
Dept. A-15, Geneva, N.Y.
☐ Send free sample.
☐ Send ½ lb. package. (15c enclosed)
☐ Send 1½ lb. package. (30c enclosed)

Name ....
Address ....
City .... State ....
Dealer's Name ....

THE REAL DOINGS of real life characters—actual names of people and places—are given in the true stories printed in this and other issues of The American Weekly. That is why this magazine is different from other publications—more interesting.

OH, JIM—MY BACK ACHES SO FROM SCRUBBING CLOTHES TODAY. I SIMPLY CAN'T SLEEP
I'M SORRY, JANE —I WISH YOU DIDN'T HAVE TO WORK SO HARD
LAST NIGHT I COULDN'T GET TO SLEEP—I WAS SO WORN OUT FROM SCRUBBING
BUT JANE, HOW SILLY! USE RINSO AND YOU'LL LAUGH AT WASHDAY. RINSO SAVES ALL HARD WORK

NEXT WASHDAY
I SEE YOU TOOK MY ADVICE. THAT'S A RINSO WASH. I CAN TELL BY THE WHITENESS
YOU'RE RIGHT. NO OTHER SOAP EVER GOT MY CLOTHES SO SNOWY... AND TO THINK THAT RINSO SAVES SCRUBBING, TOO

AND

(Millions use Rinso. Thousands write us letters like this.)

"It's such a safe soap!" says Mrs. M. Wilson, 318 Brownsville Ave.

"Rinso is the only kind of soap used in my house for the wash and all cleaning. No other soap gives such quick, lasting, dirt-chasing suds. On washday Rinso saves me all the work of scrubbing and boiling; it soaks clothes white as snow. Keeps colored clothes fresh and bright. It's such a nice, safe soap I use it for all my best linens."

MRS. MARGARET WILSON, 318 Brownsville Ave., Pittsburgh, Pa.

Cup for cup, Rinso gives twice as much suds as lightweight, puffed-up soaps. Great in washers, too; the makers of 40 famous washers recommend it for whiter and brighter washes.

So safe, you can trust your finest linens to it. So economical you'll be amazed! Get the BIG handy household package today. Try Rinso for dishes, too.

[TUNE IN on Rinso Talkies, "What Happened to Jane." Tues. & Thurs. 5:30 P. M., Station WCAE.]

THE GRANULATED SOAP
Rinso
for whiter washes

Millions use it in tub, washer and dishpan

Hints on Choosing a Clock

By Mrs. Christine Frederick,
The Distinguished Authority on Household Efficiency.

THERE is only one possible answer to the question: "What is the best clock?" That is, "A clock that keeps correct time with the least attention or repair." For, unless it performs this faithful function every moment of the 24 hours into which we moderns subdivide time, then it cannot be a best clock or even a good or a fair clock. It is either a best clock or one we might just as well throw right out of the window!

Now from my observation and personal experience, too, I insist that there has never been any appliance more mistreated by the average household or housewife than the faithful family clock. All it ever asked was to be let quietly alone, to be given a few drops of oil, to be kept neither too hot not too cold, and given a regular winding each week.

But how seldom these modest needs were met! What housewife or maid has failed to jar the clock with her dusting? What housewife can say she never placed her kitchen clock near the heat of the range or the moist steam of the teakettle? Or who is bold enough to say that the clocks in her home were wound with regularity at a certain day, a certain hour?

Ah, if clocks could talk they would tick off a tale of woe which would make every dial rise up and Bolshevik his owner! But instead, to assuage their grievances, they just let themselves run down — and that perhaps is why we so often find that the clock has stopped!

But where does all this chat get us on the topic of the best clock? Simply this, that, happily at last, invention and science have joined hands and have made the world safe for clocks by taking their operation out of the hands of their casual owners and giving it over to the dependable control of electricity. Yes, the day of the automaton clock has arrived!

I do not mean that heretofore clocks have not been automatic mechanisms to a large degree. But now their mechanism has been forever put beyond the need of hand winding, hand setting and hand disturbance. For the new electric clock is controlled by forces and power out of the home, by forces which are in tune with what we might call the infinite impulses of the central power station.

To the home and to the housewife this coming of the electrical clock is of great import, because it adds still another labor-saving appliance to the many on which she has come to rely for convenience, comfort and correctness. She can now plug in her electric clock to any light socket just as she does her vacuum, her radio, or her toaster. Both in construction and in operation the new electric clock is identical with many small appliances with which the housewife has long been familiar and in which she places much trust.

There has not been such a new development in clock making in the past 300 years. For, strictly speaking, these modern timepieces are not clocks in the true sense of the word. They have nary a spring, a coil, nor an escapement such as make up the works of any normal clock. Within their outer case they hide instead, a very tiny, tiny electric motor! And this motor drives or moves the hands of the clock so that to all appearances it keeps time in the old familiar way.

But the reason it keeps time so perfectly even to a split second is because this motor is so to speak, tuned in with a master clock in the power house of each locality. This master clock is in turn checked up with the daily time signals from the Government Observatory. And since all the master clocks are right, so then, all the small motors which are linked with them are also right—and that is the explanation of why the housewife will never again have to question, "I wonder if this clock is right?" It must be right!

And so electricity has made one more conquest of what was an old craft type of domestic furnishing and changed it into a modern power appliance. The housewife gains in accuracy, in convenience, in dependability and in labor-saving — the march of progress goes straight on.

With the open season for commuters just around the corner nothing could be wiser than to install at least one electric clock in the country home. For the one great daily marathon is to get Father off on the 7:22 or the 8:04, or whatever the train may be—and, alas, if the house clock has been lazy and thus makes the head of the house miss his train. In the country house, especially, owing often to dampness or sea air, ordinary clocks become most unreliable.

I am willing to tell a joke against mysef, namely, that in the long years back, when we wanted to know the right time, we made it a practice to carry the cook's kitchen clock up to the railroad station each morning, in order to set the clock and thus the entire household—by railroad time. We did this so regularly that, in fun, the jolly young station agent began calling us the alarm clock Fredericks.

That, of course, was back in the days before the radio supplied a frequent time service for its listeners. And I may add at this point the somewhat interesting fact that it was I myself who suggested that this time service be given out over the radio as one of its possible convenience benefits. That, too, was long away and long ago when crystal sets were young.

But aren't these new electric clocks expensive, may be asked by the shrewd dispenser of the family pocketbook? No, not at all—one model may be bought for less than $10—which is cheap for any timepiece. And even if they were more costly—accurate, reliable time is always worth money.

Indeed, time is the only thing which every one of us, rich and poor, is provided with alike. No millionaire can buy more daily time than I can! A gauge of the value of time may be made by the railroads, which redeem, on certain trains, for every hour they fall behind their pledged speed.

Most households, I hold, have too many clocks, with none of them right. It would be wiser to have just one or two absolutely best clocks, electrically synchronized with observatory signals. This would make the house literally run on railroad time—and that without the housewife having a jot of obligation in the matter.

The familiar face of Father Time, sweeping beard, scythe and hour-glass, needs bringing up to date! Some artist should depict a new conception—and revise his glass of seeping sands, his doubted measure of Life's fleeting moments! And if Doctor Einstein has tumbled upside down our accepted beliefs regarding unseen Space—thankfully we cling to the facts of visible Time ticking on and on in its familiar daily course—even if the Power behind is now a motor!

Isles of Desire

by Basil Carey

(Continued from Page 19)

on Paiku. A fool's chase! Was this the end of adventure, this battle with the sea and the fog and a hidden, questing enemy? On and on they went, driven by the fears that lurked in the haunted sea, until with the suddenness of a gun, the sound of waves crashed on their ears.

"The reef!"

Kahiva swung the boat around with a terrified shout. So they had been heading towards Paiku instead of out to sea. They strained the sockets of their arms as they drew the longboat away from certain destruction. It lurched drunkenly under the swift oars. Suddenly without warning it shot into a clear sunlit patch.

Out of sheer surprise they all shouted together. The Kanakas began to laugh uproariously with child-like pleasure in the warmth of the sun. Carol and Marlowe stared at each other's drawn faces.

"We're in a chimney," said Marlowe.

It was as he said. They were in a circular patch of clear water about twenty yards across. All around the fog towered up and up like the walls of an immense chimney-stack to the blue sky.

"You often get a rift like this in a fog," said Marlowe, "Carol, get out a bit of biscuit and some water from that locker. I'm empty."

They ate and drank and Carol managed a shaky laugh. Marlowe looked at her with quick admiration.

"You've got Hackett's pluck," he told her. "Hold on. We'll make the Helen yet."

Slowly the rift closed over again. The mist swirled about the longboat once more. The sky vanished. Again they rowed blindly, desperately, racked by fear of Ridley and the open sea and the hungry crouching reef. They were rowing slowly when the bow of the longboat struck something ahead and rocked violently.

"Oh, Marilu, him boat!"

It was true. High above them loomed the ship's side, solid and friendly in this unsubstantial world of shadows. The boys whimpered excitedly, overcome by the sudden relief. A rope ladder hit the water beside them and Puahe grasped it.

"Helen ahoy!" said Marlowe with a break in his voice. "Madu, Taini, you there?"

He stared upwards, but he could see no further than six inches above his head. He caught the ladder out of Puahe's hand and steadied it while they drew alongside. Already Puahe and two of his companions were slinging the canvas bags across their shoulders. Their spirits were up again like mercury at this change of fortune. One after the other they swung themselves aboard. Marlowe lifted Carol. Her hands clutched the rope ladder. Some freak of the fog parted a way for her. Marlowe saw a pair of brown arms stretched out to aid Carol and above them a grinning Kanaka's face.

The next moment Kahiva rose from the bows of the longboat and flung himself on his master. Ere Marlowe could rise, the boat had rushed off into the fog. Overhead came the sound of a gun. A bullet ripped through the water.

"Him boat not Helen," Kahiva was panting as he swayed over his oar. "Oh, Marilu, not Helen . . ."

To Be Continued Next Sunday.

Copyright, 1931, by Basil Carey.
All Rights Reserved.

AH! Pain Stops

Ingrown Nail Turns Right Out!

A few drops of "Outgro" in the crevice of the ingrowing nail reduce inflammation and pain and so toughen the tender, sensitive skin underneath the toe nail that it cannot penetrate the flesh, and the nail turns naturally outward almost overnight. "Outgro" is a harmless antiseptic manufactured for chiropodists. However, anyone can buy from the drug store a tiny bottle containing directions. Wyeth Chem. Co., Inc., 578 Madison Ave., N. Y. C.

50 SONG HITS WORDS and MUSIC!
With Piano Accompaniment and Guitar Chords
The world's greatest collection of Mountain Ballads and old-time songs — songs that you have heard over the radio and on phonograph records. Here is a chance for you to learn them and sing them to the simplified piano accompaniment or guitar chords! You'll enjoy having the words and music to these 50 song hits.

Carson J. Robison's
Mountain Ballads
Old Time Songs

HALLELUJAH I'M A BUM. BIRMINGHAM JAIL. DYING COWBOY. WHEN THE WORK'S ALL DONE THIS FALL. SHE'LL BE COMIN' ROUND THE MOUNTAIN. EAST BOUND TRAIN. LETTER EDGED IN BLACK. HAND ME DOWN MY WALKING CANE. GOLDEN SLIPPERS. BURY ME OUT ON THE PRAIRIE. FOUR THOUSAND YEARS AGO. THE ROVIN' GAMBLER. WE NEVER SPEAK AS WE PASS BY

And 37 Other Big Song Hits

Send 25c for a year's subscription to our monthly magazine EVERYDAY LIFE, which contains features of interest to all the family, stories, fashion department, household hints, beauty page, girl's department, etc., etc., and 35c extra or 60c in all and we will send our magazine to you for one year and this great collection, both for only 60c. A wonderful offer. Write today. You'll be pleased.

EVERYDAY LIFE. 82 S.H. 337 W. Madison Street, CHICAGO

Waste not
...Want not
Now is the time to use the ECONOMY cleaner...it's the ORIGINAL standard CAKE
SAPOLIO

CLEANS
SCOURS
POLISHES
ENOCH MORGAN'S SONS
SAPOLIO

MANUFACTURED ONLY BY
ENOCH MORGAN'S SONS CO., N.Y.

BIRD MANNA
MAKES CANARIES SING

Restores their health and feathers and keeps them fit. It is a food, a tonic and a song restorer.

It has been the one dependable bird specific for more than 50 years.

Sold by all druggists. Mailed for 15c in coin or stamps.

Bird Book Free

CAUTION — Bird Manna is sold only in White Metal Caps with this Trade Mark in Red.

BIRD P.B.F.CO MANNA

Beware of imitations

PHILADELPHIA BIRD FOOD CO.
400 N. 3rd St., Philadelphia, Pa.

heat that drives away pain

Sloan's Liniment

Advertisement.

Don't Show Your Age

Don't let wrinkles tell the world you're getting older. Remove them instantly — look years younger! Simple, safe, scientific formula erases every one. Get two ounces of eptol at druggist, mix at home with water and teaspoon of glycerine. Spread lightly over face, neck and around eyes. The starved tissues absorb it rapidly as you work into pores until gone. Then see the instant transformation! — wrinkles, frowns, agelines, crow's feet—gone! Leaves the skin smooth, firm, lovely as a flower. You can depend on sure results with genuine eptol—be sure you get it.

Blackheads Go Quick By This Easy Method

If blackheads trouble — remove them this easy way. Never squeeze — large pores will result. Safest way to dissolve them all at one time. Ask your druggist for two ounces powdered calonite, sprinkle on hot, wet towel, apply and presto!—they're gone! You've never seen anything like it. Results positively marvelous—even in worst cases.

"SCIENCE rescues the DEAFENED"
by Floyd Gibbons

Noted journalist describes his visit to a leading electro-acoustic laboratory. Everyone who is hard of hearing should read it. Reprinted from the *Review of Reviews*. Send 2¢ stamp to Dept. G-8.

SONOTONE
19 West 44th St. New York City

FOOT BURN
soothed away in 3 seconds

NOTHING relieves foot misery quicker than Coolene—the new ivory-white vanishing foot cream. Its cooling, soothing oils and unguents draw out the inflammation at once—heal away pain and burning—and give you complete relief *instantly*. Cannot stain. Get Coolene today.

Cuticura
W
N

At Every Point of the Compass
Cuticura Preparations
Await Your Approval

THE **Soap**, pure and fragrant, used daily, cleanses and purifies, the **Ointment**, antiseptic and healing, removes pimples or rashes, the **Talcum**, pure and smooth, is ideal after bathing and shaving.

The **new Cuticura Shaving Cream** gives a rich, creamy lather that remains moist throughout the shave.

Soap 25c. Ointment 25c. and 50c. Talcum 25c. Shaving Cream 35c. Proprietors: Potter Drug & Chemical Corporation, Malden, Mass.
Try the new Cuticura Shaving Cream.

© 1931, by American Weekly, Inc. Great Britain Rights Reserved.

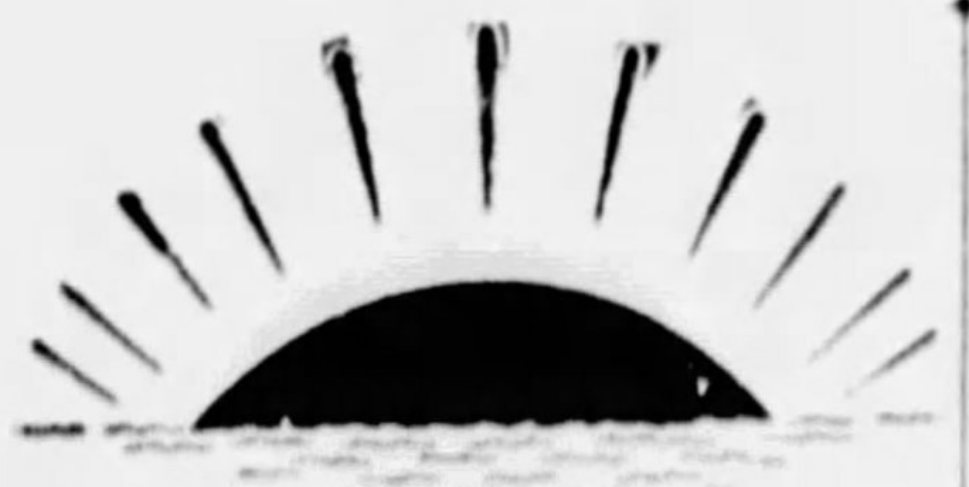

It's the SOAP
that makes the
DIFFERENCE
between other home
dyes and SUNSET

"IT'S THRIFTY AND WISE-TO USE SUNSET SOAP DYES"

THE results you get from fast-dyeing with Sunset Soap Dyes are wonderfully like new or professionally-dyed material. It is the soap in Sunset that does it. Every fibre of the goods is softened by this fine special soap. And this allows their complete saturation with the dye color to a full, even depth of shade. No matter whether it is wool, cotton, silk or mixed goods, Sunset dyes all fabrics the same shade in the same dye bath.

SUNSET SOAP DYES
For Fast Dyeing

It does not soil the hands or spoil the utensils. It is FAST—quick, clean, and easy to use.
The standard Sunset colors are all beautiful and you can blend them to produce any special shade you may wish to use. There is no other fast home dye that can produce the beautiful Sunset results.

For tinting, you'll like Dytint, the easy-to-use tint, made and guaranteed by the makers of fast Sunset. Dytint gives more for your money, both in quantity and beautiful results, than any other tint. Dytint — large box only 10c — freshens lingeries and dainty accessories in pastel colors of appealing loveliness.
To remove old color before redyeing use Dytint Color Remover, 10c. If your dealer does not carry these three products, write us direct. Be sure to send for "Color News"—it's full of practical help and suggestions for home-dyeing.

North American Dye Corporation,
Dept. AW, Mt. Vernon, N. Y.

SUNSET SOAP DYES

UGLY
HAIRS
can never
grow again

A Written Guarantee assures permanent removal of unwanted hair

THOUSANDS of women both here and abroad now know the joy of an alluringly smooth and beautiful skin, forever free from the regrowth of ugly, unfeminine hair. The Koremlu Cream Method—based on the discovery of a noted French scientist—removes the hair *for all time.*

Koremlu is a delightfully fragrant, quick-drying cream, applied to the skin and left on all night. The Koremlu Cream Method may be used with positive effectiveness on the face, legs, arms, and underarm.

The Koremlu Cream Method is not to be confused with temporary correctives, nor is it to be confused with any other method. The Koremlu Method gives *permanent* results. It *removes* the hairs by weakening the follicles that hold the hairs in the roots, so that they are most easily lifted out. A number of applications definitely destroy the growth of hair. The Koremlu Cream Method, used regularly for a definite period as directed, is guaranteed by a signed, money-back guarantee to achieve the permanent results you have always hoped for—*the complete and lasting removal of superfluous hair.*

Rejoice that you can now be forever rid of all unwanted hair. Send the coupon today for our booklet containing full details of the Koremlu Cream Method.

Koremlu Cream is for sale at leading department stores (ask them for booklet). If you find that you cannot get Koremlu Cream in your locality, you may order direct from us.

KOREMLU, INC., 11 W. 42nd St., New York

KOREMLU
CREAM METHOD
of *permanent*
hair removal

KOREMLU, INC., 11 West 42d St., New York, N. Y.
Kindly send me booklet (in plain envelope) giving full information about Koremlu Cream for the guaranteed removal of superfluous hair.
Name ....
Address 1-26-L

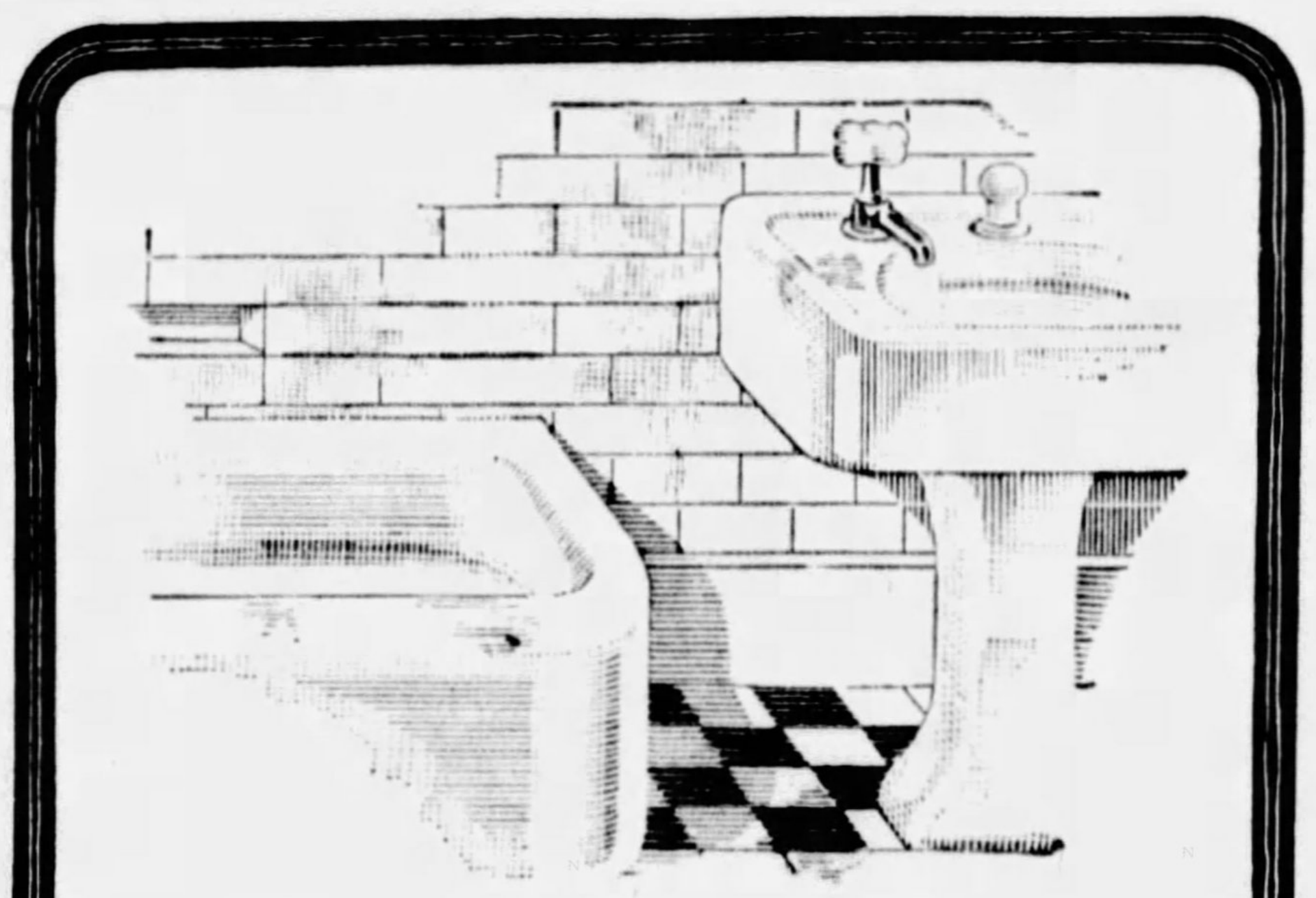

For All Tile and Porcelain

WHEREVER there are tile and porcelain to clean, there's just one soap to use. It's Gold Dust—the quick, safe, easy cleaner that will not scratch or mar. Just use a tablespoonful of Gold Dust to a gallon of water, and the dirt is easily washed away. Let the work choose the soap—and for the daily bathroom clean-up, use Gold Dust. It cleans things clean and kills germs, too.

5¢
KITCHENETTE SIZE

FAIRBANKS
GOLD DUST
WASHING POWDER

For greatest economy, ask your grocer for the big Household package.

FOR DIRTY DIRT

Appetizing Menus for the Week

By Mary Lee Swann

MONDAY	TUESDAY	WEDNESDAY	THURSDAY	FRIDAY	SATURDAY	SUNDAY
Breakfast Fruit. Whole Cereal. Golden Corn Muffins. Baked Bacon. Coffee.	*Breakfast* Orange Juice. Plain Omelet. Graham Rolls (Reheated). Coffee.	*Breakfast* Fruit. Hot Cereal. Poached Eggs on Toast. Coffee.	*Breakfast* Fruit. Creamed Dried Beef on Toast. Coffee.	*Breakfast* Fruit. Codfish Cakes or Creamed Codfish. Boiled Potatoes. Toast. Coffee.	*Breakfast* Rhubarb. Bread Crumb Omelet (Never Fall Omelet). Broiled Bacon. Rolls. Coffee.	*Breakfast* Fruit. Cereal. Waffles. Honey. Coffee.
Luncheon Cabbage and Lime Salad. Graham Rolls. Tea.	*Luncheon* Fish Chowder. Favorite Relish. Snow Balls with Apricot Sauce.	*Luncheon* Macaroni with Cheese. Chiffonade Salad. Ginger Cookies. Tea.	*Luncheon* Turkish Pilaf. Prune and Apple Salad. Cocoa.	*Luncheon* Prune, Pecan and Lettuce Salad. Graham Bread. Cookies. Hot Fruit Punch.	*Luncheon* Asparagus with Cheese Sauce. French Bread. Marshmallow Gingerbread.	*Dinner* Broiled Ham. Pineapple. Buttered Spinach. Steamed Rice. Mystery Ice Cream (Caramel-Chocolate). Delicate Cake.
Dinner Stuffed Breast of Veal. Browned Potatoes. Buttered Beans. Tomato Salad (Fresh or Jellied). Rice and Pineapple Pudding. Marshmallow Sauce.	*Dinner* Left over Breast of Veal. Spaghetti or Scalloped Potatoes. Green Pepper and Grapefruit Salad. Date Pudding	*Dinner* Mixed Grill (Sausage, Mushrooms, Bananas). Buttered String Beans. Apple Jelly. Chocolate Blanc Mange.	*Dinner* Tomato Juice Cocktail. Baked Beans. Bacon Garnish. Heart Celery. Rhubarb and Banana Sponge.	*Dinner* Broiled Fish Fillets with Egg Sauce. Potatoes or Spaghetti. Buttered Green Peas. Eclairs.	*Dinner* Tomato Juice Cocktail. Calves Liver Loaf or Sauted Calves Liver and Bacon. Potatoes. Philadelphia Relish. Apple Pie.	*Supper (Company)* Frizzled Dried Beef. Biscuit. Baked Apples Glace. Punch.

Household Recipes by Request

By Mary Lee Swann,
The Well-Known Writer and Lecturer on Cooking.

Marshmallow Rice Pudding.

PICK over and wash 1 cup of rice. Put in top of double boiler with 1 quart rich milk, 1 teaspoon salt and ⅓ cup sugar. Cook over hot water until tender. Add 1 beaten egg diluted with a little of the hot rice. Stir to prevent curdling of egg. Add ⅛ teaspoon vanilla. Pack lightly into a border mold. Turn out on serving dish. Garnish with sliced pineapple, marshmallows and red or green cherries. Place in oven until marshmallows are delicately colored. Serve with marshmallow sauce.

Marshmallow Sauce (Cold).

BOIL ½ cup sugar and ¼ cup water until syrup spins a thread. Pour over 8 chopped marshmallows and mix well. Fold in 1 stiffly beaten egg white. Add a few drops vanilla and color delicately with green or pink coloring. Chill.

Marshmallow Sauce
(Hot or Cold).

BOIL 1 cup sugar with ⅓ cup water until syrup spins a thread. Pour over 2 dozen marshmallows which have been softened with ¼ cup cream in top of double boiler. Beat well and flavor as desired.

Chocolate Waffles.

MIX and sift 1¾ cups flour, ¼ cup cocoa, 2 teaspoons baking powder and 1 teaspoon salt. Beat 3 egg yolks until thick, adding ⅓ cup sugar. Add 1 cup rich milk and beat into the flour. Add ½ cup melted butter and beat well. Fold in 3 stiffly beaten egg whites. Bake about 6 minutes. Serve with whipped cream.

Graham Waffles.

MIX 1⅓ cups graham flour, ¾ teaspoon salt and 1 teaspoon baking powder. Beat 2 egg yolks until thick and add 1 cup of milk. Beat into the flour. Add 2 tablespoons melted shortening. Then fold in 2 stiffly beaten egg whites. Bake on hot waffle iron. Serve immediately.

New England Boiled Dinner.

COVER 4 or 5 pounds corned beef brisket with cold water. Bring slowly to boiling point, reduce heat and simmer gently until tender, or about 3 hours. About 1 hour before meat is done, skim off fat, pour off some of the liquor, and add to it 5 or 6 carrots, 4 or 5 quartered potatoes and 1 small hard cabbage cut in quarters. If desired, 1 or 2 small yellow turnips or parsnips may be added. Many prefer to omit the turnip. Continue cooking meat and vegetables separately until vegetables are tender.

Lime and Cabbage Salad.

MIX 1 quart finely shredded hard white cabbage, ¾ cup diced heart celery, ½ cup chopped salted almonds and ¼ cup chopped stuffed olives if desired. Dissolve 1 package of lime flavored gelatin in 1 pint boiling water. Add 2 tablespoons mild vinegar. Combine with the cabbage mixture. Turn into a shallow pan. Chill. Turn out on bed of crisp lettuce and serve with mayonnaise.

American Weekly Patterns

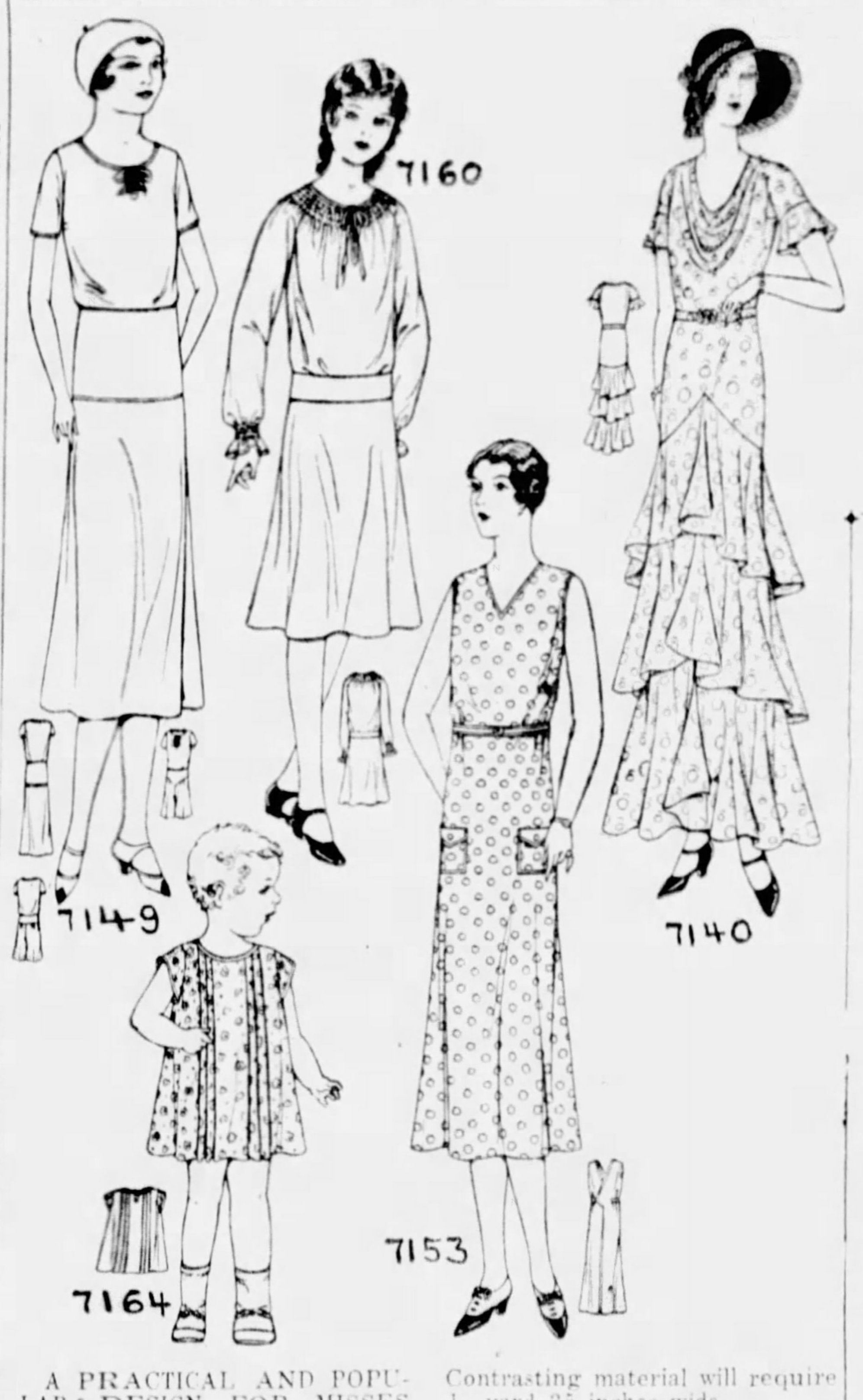

A PRACTICAL AND POPULAR DESIGN FOR MISSES AND LADIES (7149). Designed in 2 sizes for misses, 16 and 18 years, and in 4 sizes for ladies, 40, 42, 44 and 46 inches bust measure. An 18-year size will require 5⅜ yards of 35-inch material. The waist and shorts without the skirt will require 3 yards. The skirt alone will require 2¾ yards.

A PRETTY TWO-PIECE FROCK (7160). Designed in 5 sizes: 8, 10, 12, 14 and 16 years. A 12-year size will require 2⅝ yards of 39-inch material.

A DISTINCTIVE DRESS (7140). Designed in 5 sizes: 34, 36, 38, 40 and 42 inches bust measure. A 38-inch size will require 7⅜ yards of 35-inch material.

A SIMPLE FROCK FOR A LITTLE GIRL (7164). Designed in 5 sizes: 6 months, 1, 2, 3 and 4 years. To make the dress in a 2-year size will require 1½ yards of 29-inch material.

A SERVICEABLE AND BECOMING APRON MODEL (7153). Designed in 4 sizes: Small, 34-36; medium, 38-40; large, 42-44, and extra large, 46-48 inches bust measure. A medium size will require 2¾ yards of material 35 inches wide. Contrasting material will require ¼ yard 35 inches wide.

To obtain any two of these desirable patterns, fill in the accompanying coupon and mail, with 25 cents in coin (SEAL ENVELOPE SECURELY ON ALL EDGES), to

AMERICAN WEEKLY PATTERNS,
11 STERLING PLACE,
BROOKLYN, N. Y.

AMERICAN WEEKLY PATTERNS,
11 Sterling Place, Brooklyn, N. Y.
BARGAIN DAY.
TWO PATTERNS FOR 25 CENTS
OR 15 CENTS EACH.

7149......Years	7140......Bust
7149......Bust	7164......Years
7160......Years	7153......Size

Name ....
St. & No. ....
City & State ....

Send 10 cents in coin for our SPRING BOOK OF FASHIONS, showing 16 color pages and containing designs of Ladies', Misses' and Children's Patterns, also Hints to the Home Dressmaker.

© 1931, by American Weekly, Inc. Great Britain Rights Reserved.

Thrifty Women
Keep ENERGINE Handy

AN ENERGINE-MOISTENED CLOTH and a few minutes time will make many a spot-soiled article clean and wearable. Dresses, hats, suits, gloves, spats, neckties and all fine materials are easily and quickly cleaned with ENERGINE.

Energine dries instantly, leaves no odor and cannot injure the most delicate fabric. The wardrobe managers of world's leading movie studios—Paramount, Warner Brothers, Metro-Goldwyn-Mayer, United Artists, etc.—use Energine exclusively to keep costly garments spotless. Energine is economical, too—a little does a lot of cleaning. Large 10 oz. can only 35c. At your druggist.

ENERGINE
THE PERFECT DRY CLEANER

World's Largest Selling Dry Cleaning Fluid

ENERGINE
THE PERFECT CLEANING FLUID

Learn
The Way
to easier ironing, thrilling loveliness
in all laundered things.

Try it Tomorrow!

Just Add Hot Water—That's All

This entirely new and modern way brings end to uncertainty and to inconvenience in hot starching. A perfect mixture of any wanted delicacy for soft collars, shirts, lingerie straps, aprons, curtains, children's things. Gives a wonderful touch to all you iron. Just by adding hot water to a spoonful of this powder. Nothing else to add. No mixing. It's finest cornstarch complete with everything in pulverized form. Hot Starch in 30 Seconds!

Feel the Difference it Makes

Give that lovely French laundered effect to all you iron. Note how easy it makes ironing. No sticking or rumpling. A perfect even solution. And just think how simple. It leaves old style lump starch without place in modern laundering. Just add hot water. The cheapest way in the world to do hot starching. A secret formula thousands are delighted to learn about. Try it tomorrow. In the big yellow package—QUICK ELASTIC STARCH.

QUICK
ELASTIC
HOT STARCH
IN 30 SECONDS

Write for "That Wonderful Way to Hot Starch."

THE HUBINGER CO., KEOKUK, IOWA.

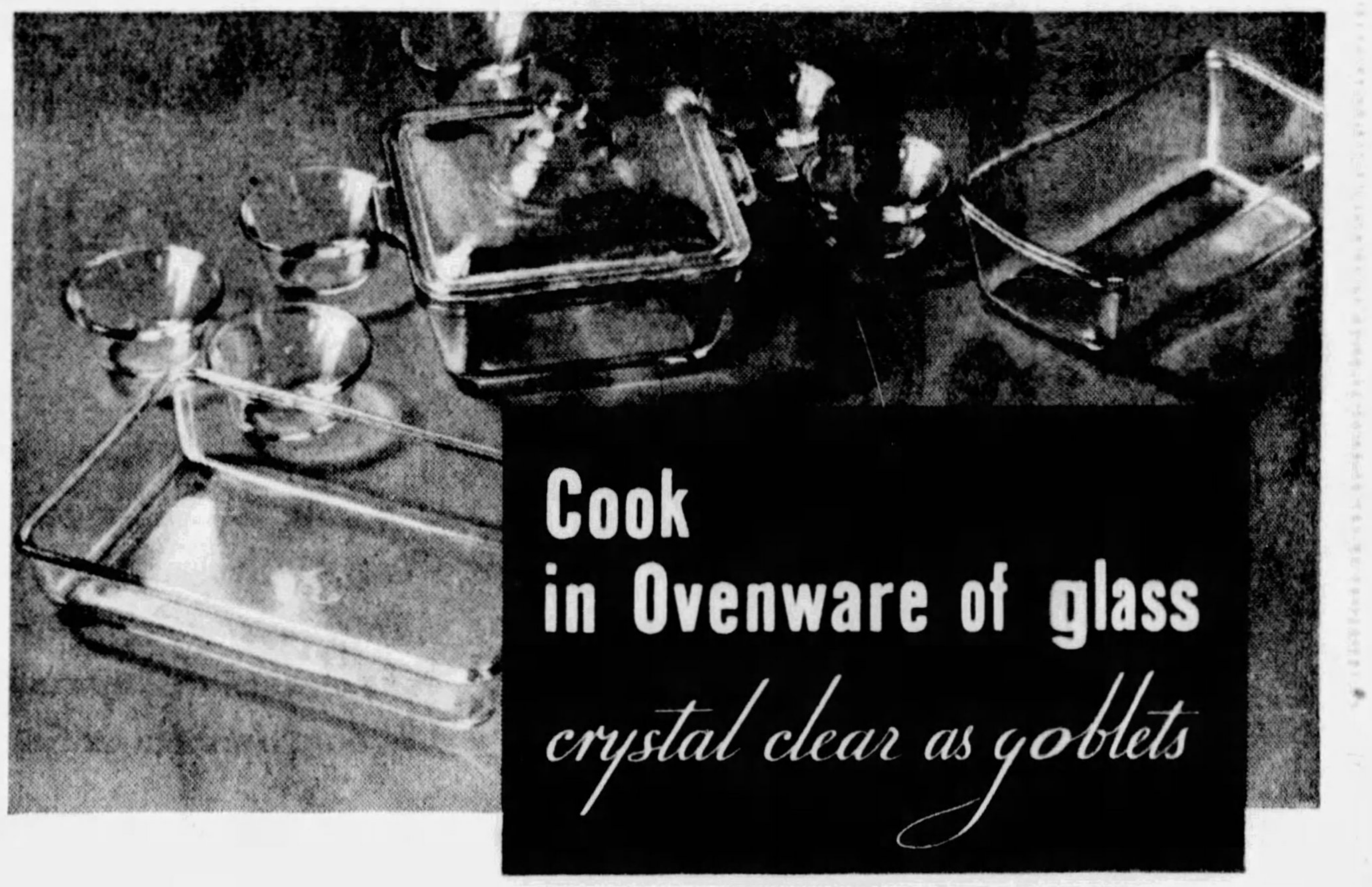

KITCHENS gay with gingham curtains . . . colored oilcloth . . . can't have their beauty marred by battered tinware! Ovenware of clear and brilliant Pyrex resistant ware . . . transparent as a window pane . . . fits in the modern scheme of things far better!

• • •

Every piece of Pyrex oven glassware . . . from 10¢ custard cups to hefty family-dinner platters, can bask in oven heat for hours, practically immune from breakage.

Sizzle and bake to a high degree until the food it holds is done. Then . . . all in the day's work, the Pyrex cook turns waitress! Brings food to the table piping hot . . . right in the dish that baked it . . . and keeps it hot until the last good crumb is gone.

When dinner's over, the Pyrex dishes slip into your dishpan suds . . . and out again . . . quick and clean as china plates. Easier — faster — more fun than scouring old-time tins and pans! Prices start at 10¢ . . . in hardware shops, department stores.

Write for FREE BOOK of 30 menus baked in 20, 30 or 45 minutes, and our illustrated price list. Corning Glass Works, Dept. 1507, Corning, N. Y.

"PYREX" is a trade-mark and indicates manufacture by Corning Glass Works, Corning, N. Y. Prices slightly higher in the West and Canada.

PYREX Ovenware

Name .... *Address* ....

"So Easy to Use—and It Does All Our Wash"

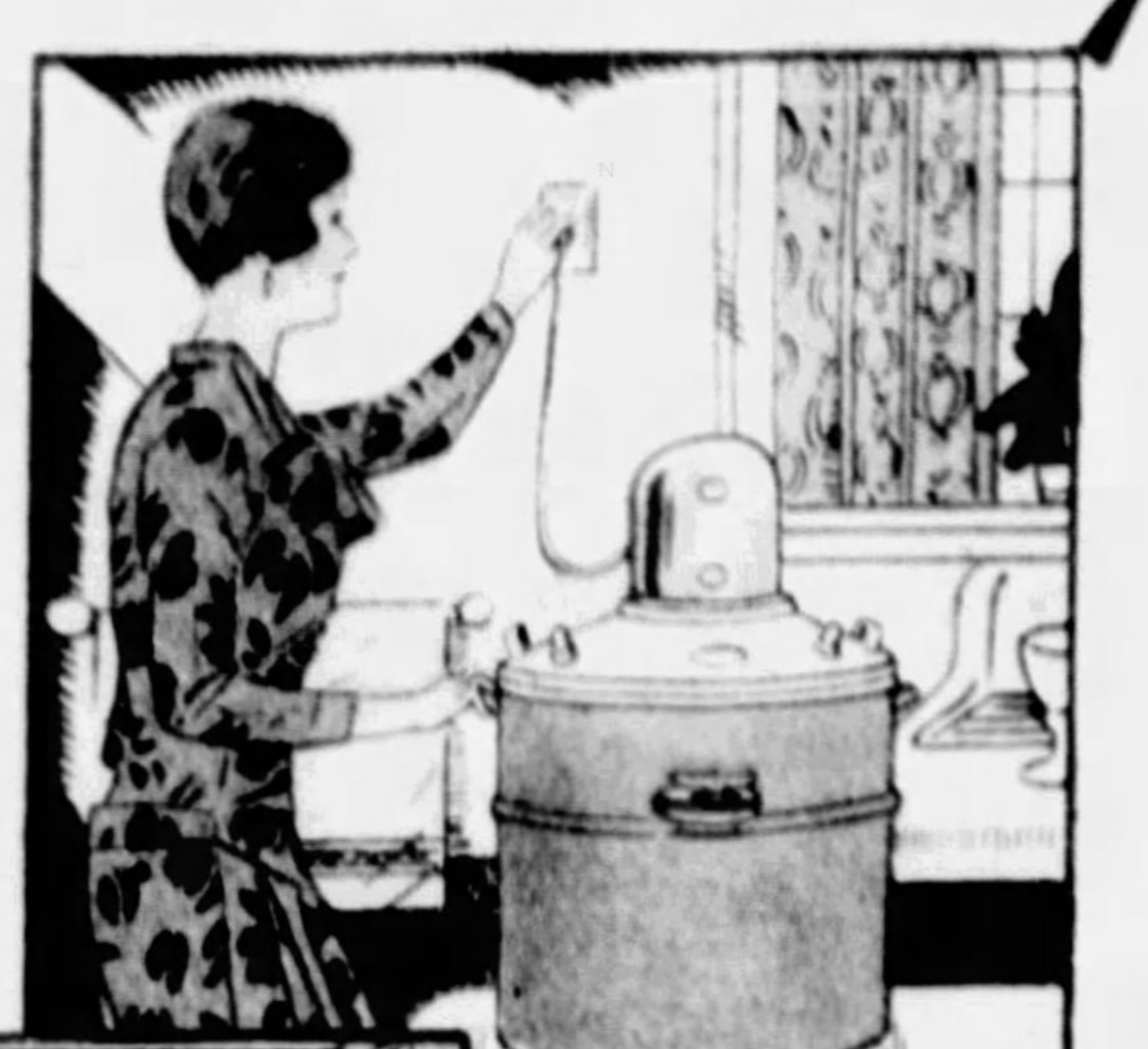

Just plug Cinderella in any electric outlet and it does the washing in a jiffy—for as little as one cent an hour. A wonderful help to every woman.

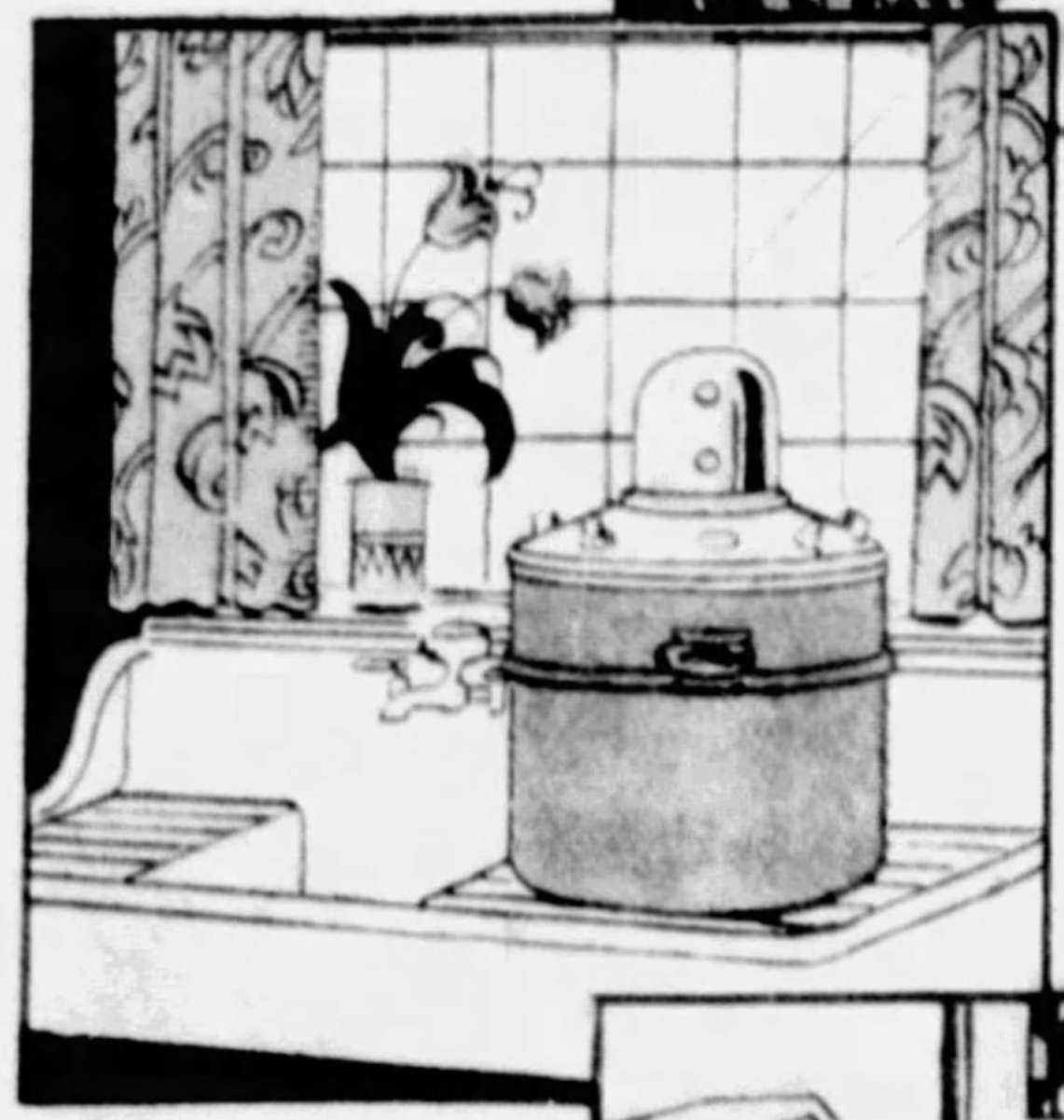

Cinderella is so convenient and easy to handle that it is useful not only for the family wash, but for quickly needed things that are washed in your home every day.

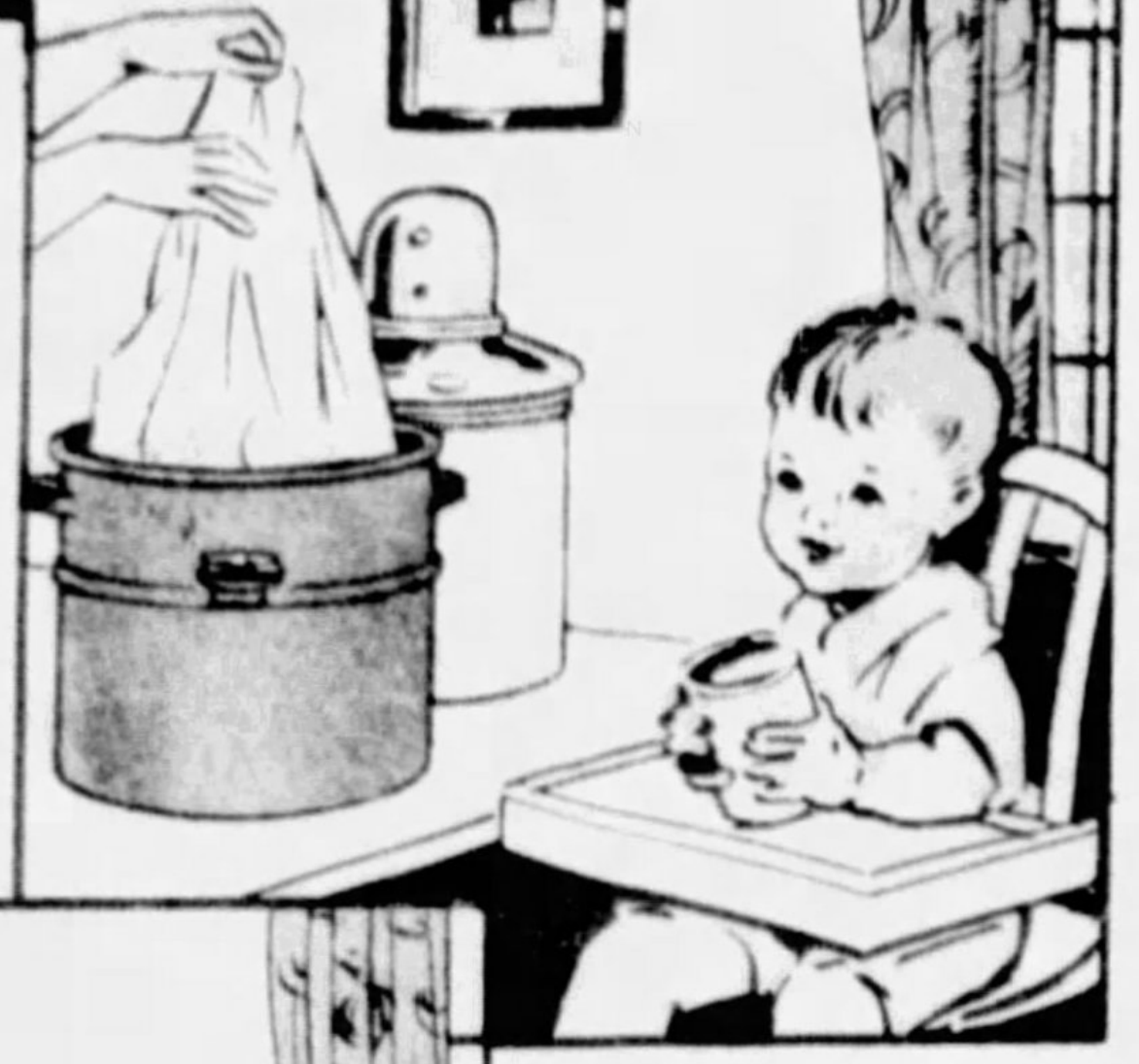

Where there's a baby, there's washing to be done every day. And Cinderella is a wonderful help. It washes as much as 14 diapers in 15 minutes.

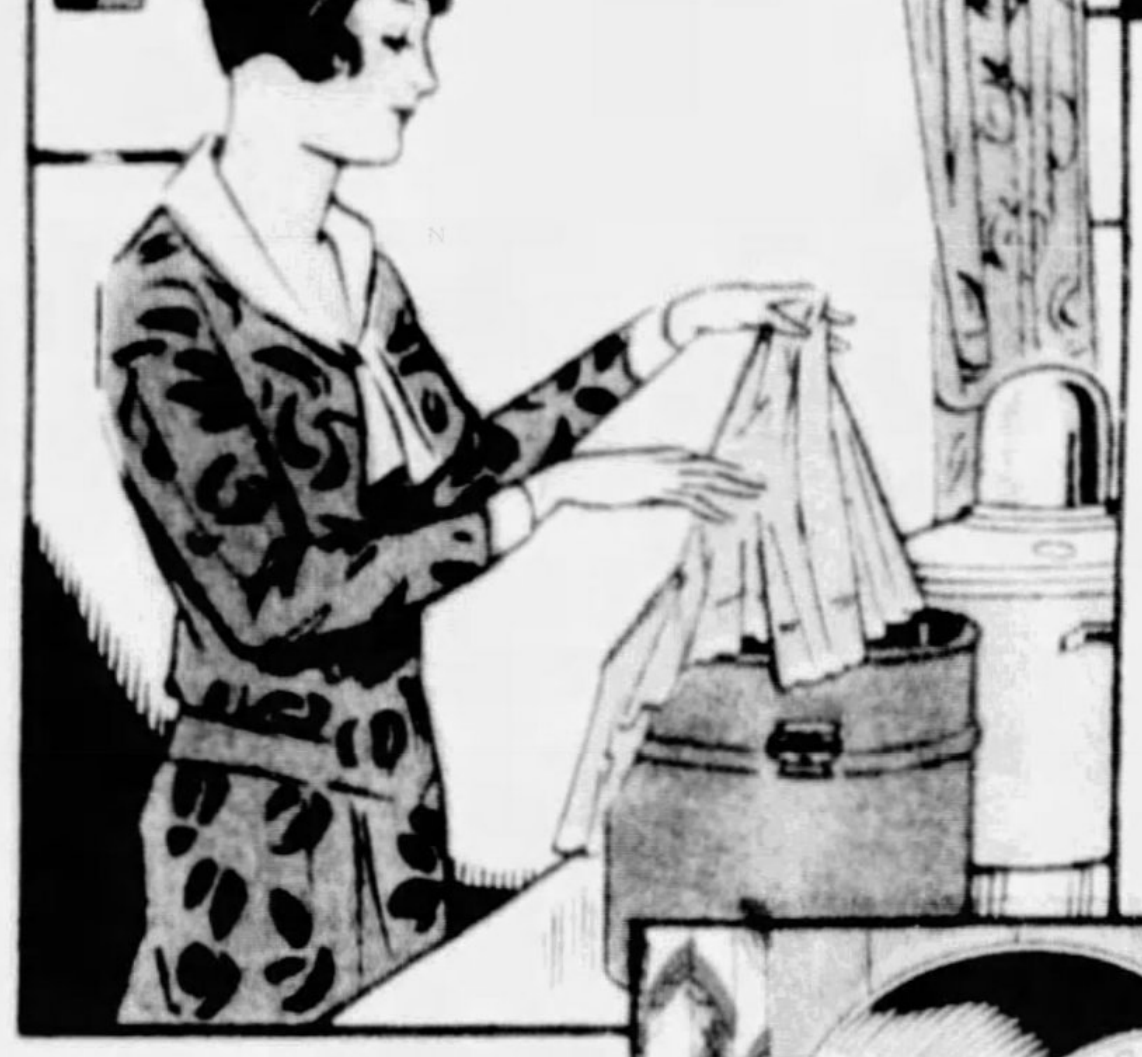

Even your daintiest silks and laces can be washed safely in the Cinderella. Nothing touches your clothes but air bubbles, suds and water. What could be gentler!

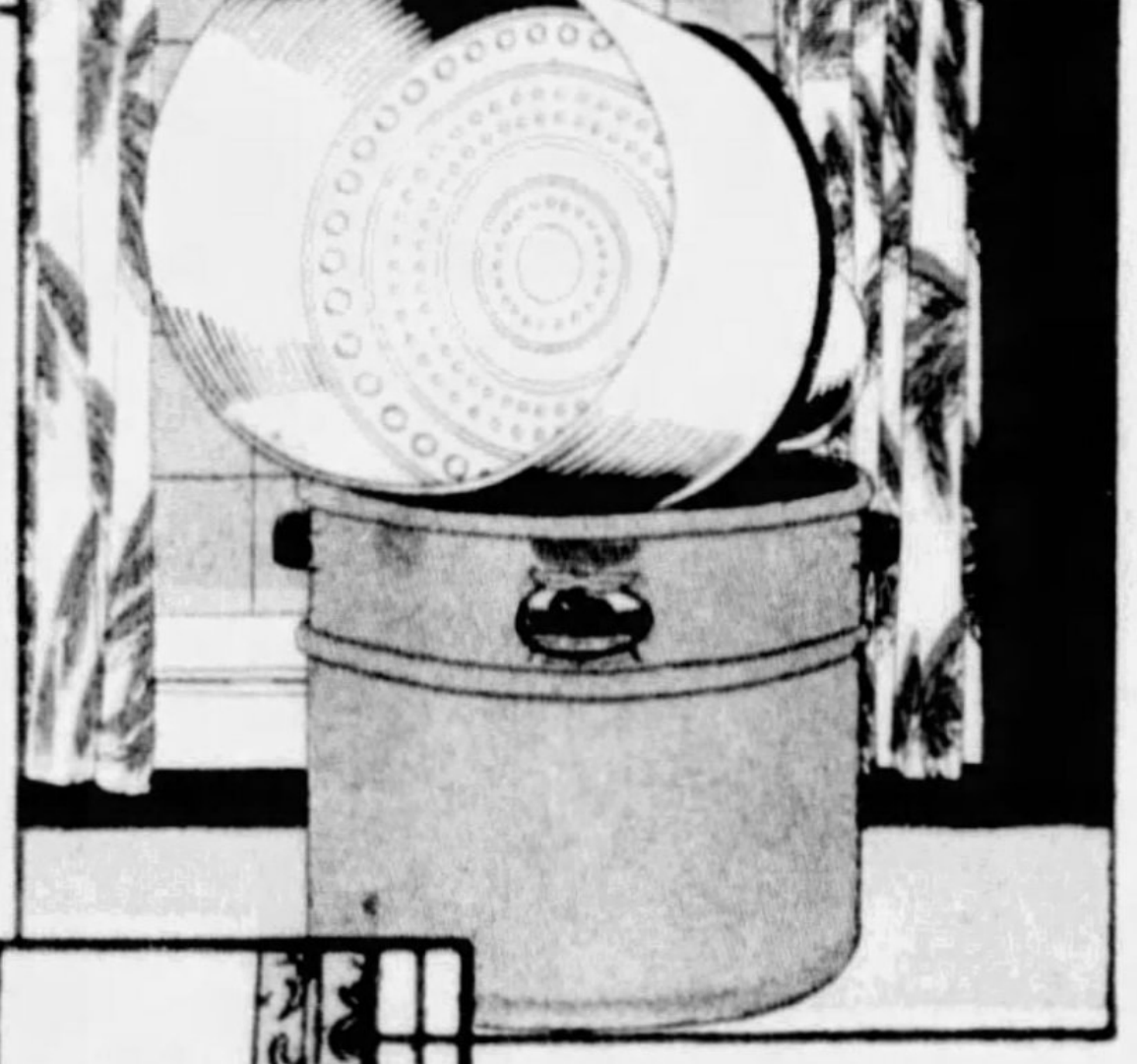

Here you see the outer enameled tub and inner working unit of the Cinderella. Notice that the inner working unit contains no moving parts to injure the clothes.

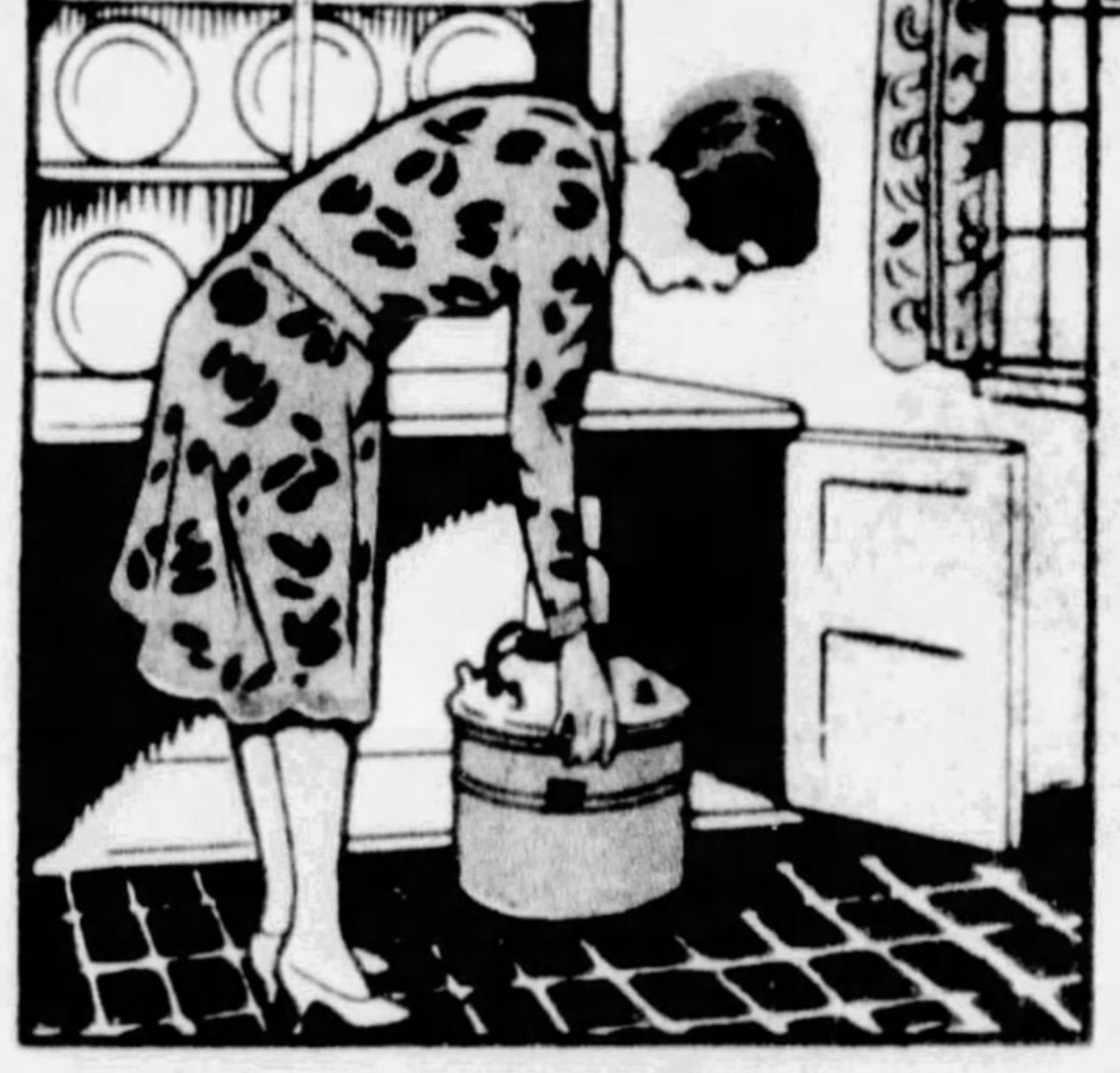

Cinderella is "just right" for apartment dwellers. When not in use, Cinderella can be tucked away in any convenient corner or cupboard.

Cinderella

Cinderella $37.50

Electric Clothes Washer

AT LAST—a complete electric washer every woman can afford. Costs only $37.50. And it washes your clothes in a jiffy for as little as a penny an hour. It takes only two minutes to fill the Cinderella and start it running. Then after 15 minutes running—without any attention—the clothes are thoroughly washed. Even a large wash is quickly done in three or four fillings of the Cinderella.

Introducing an amazing "Vacuum-Action" principle, the Cinderella washes all your clothes better, cleaner, quicker. This "Vacuum-Action" continuously sucks suds and water through *every thread* of the clothes, thus routing out every particle of dirt. Then just *one* rinsing in the Cinderella leaves your clothes clean, sweet and fresh. The Cinderella washes light blankets beautifully. Yet it is perfectly safe for even the sheerest fabrics. It has no moving parts to tear, rip or wear the clothes. Nothing to break or pull off buttons. "Vacuum-Action" makes air, suds and water do all the work.

Light and easy to use anywhere, the Cinderella is different from any other washer you ever saw. A wonderful help for every woman. Ideal for small families. "Made-to-order" for apartment dwellers. And so convenient to use for babies' or childrens' clothes and other quickly needed things that are washed every day.

You can't afford to be without a Cinderella. You can't afford to wear yourself out, and wear out your clothes by rubbing and scrubbing, with Cinderella available at such a low price. Finished in rust-proof nickel and beautiful jade green enamel, Cinderella is built for a lifetime of trouble-free service—a product of The Black & Decker Mfg. Co., *World's Largest Manufacturer of Portable Electric Tools.*

Be Sure to See the Glass Demonstrator

Pictured below is the special demonstrator which is displayed by all Cinderella dealers. In it you can see exactly what goes on inside. You can see Cinderella's amazing "Vacuum-Action" principle in action. You can see how it washes without moving parts to wear the clothes or tear off buttons. You can see how the suction continuously draws suds and water through the clothes until they are beautifully clean.

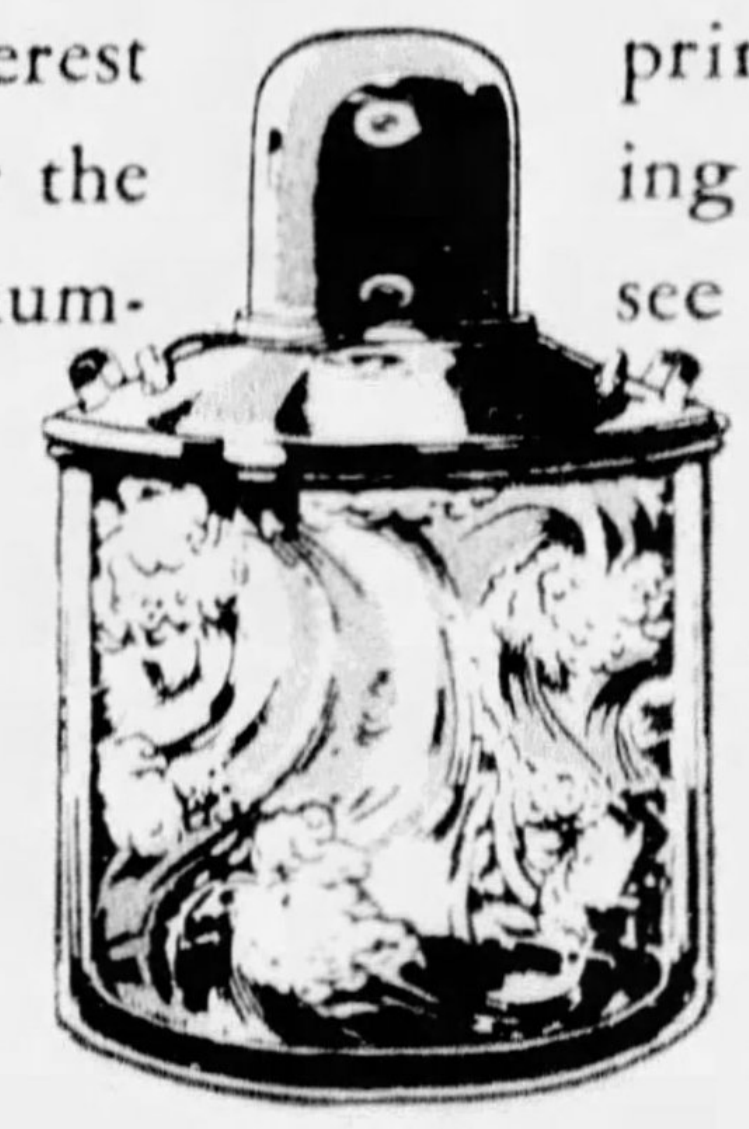

Department stores, house furnishing, electrical, radio and hardware stores and electric companies everywhere have the Cinderella Washer on display. Call on one of them for a demonstration tomorrow.

BLACK & DECKER

Tested and Approved 3012 by Good Housekeeping Institute conducted by Good Housekeeping Magazine

FREE For The Children

"The Story of Cinderella"

The Story of Cinderella

MAIL THE COUPON for a copy of this delightful story book, full of pictures in colors. . . . . . It's FREE

ESENBE COMPANY
318 Penn Avenue
Pittsburgh, Pa.

Please send a free copy of "The Story of CINDERELLA" to:

Master (or Miss) ____________

Address ____________

City ____________ County ____________ State ____________

Gravure Section

Pittsburgh Sun-Telegraph

Sunday, April 26, 1931

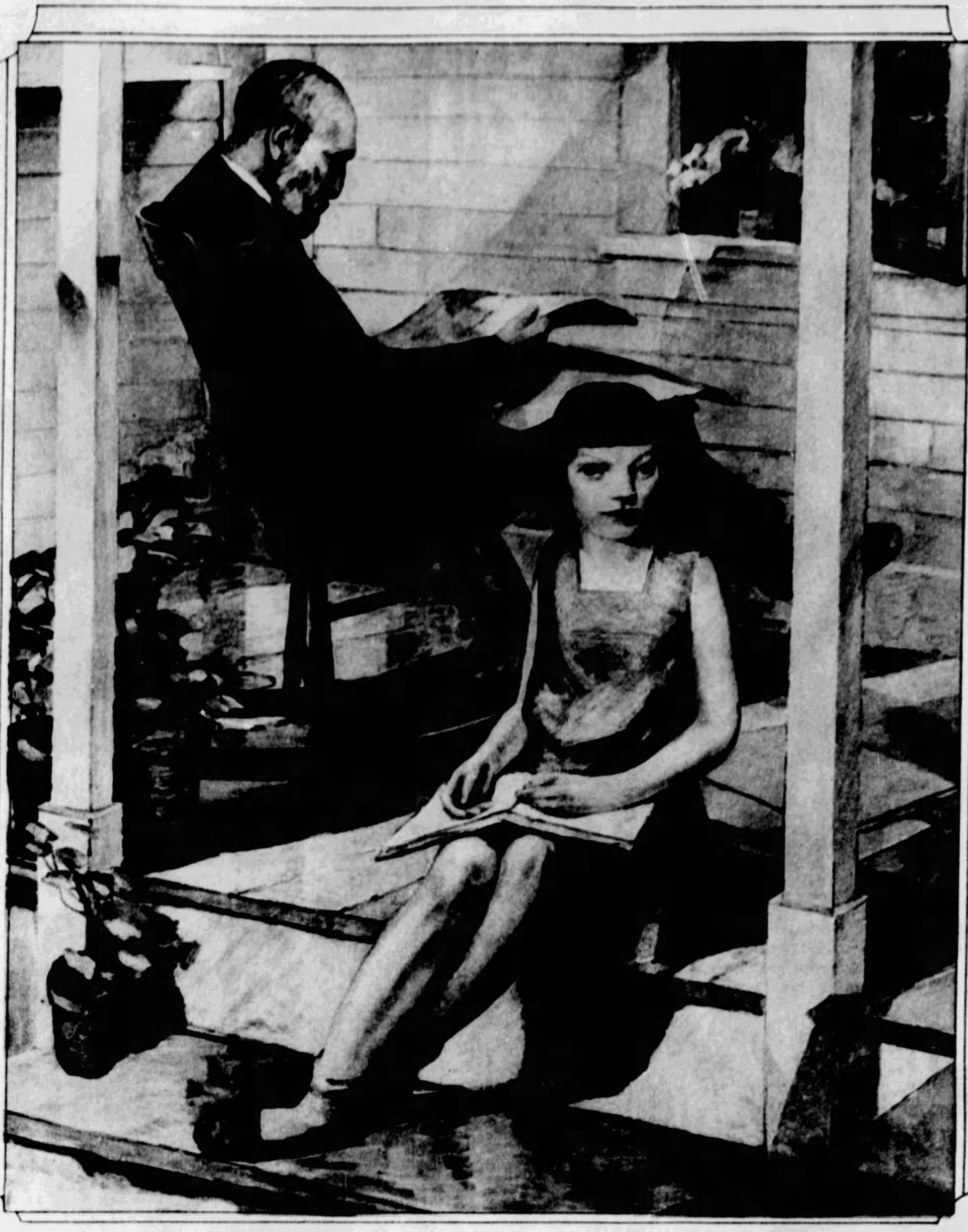

"FAIRIES AND FINANCE"—***By Russell T. Hyde.*** This is one of the paintings in an exhibition of the recent work of the faculty of the College of Fine Arts, Carnegie Institute of Technology, which was shown in the galleries of the Carnegie Institute. Mr. Hyde, an Associate Professor of Painting and Decorating, has presented a canvas interesting in composition and color and done in a quite successful manner.

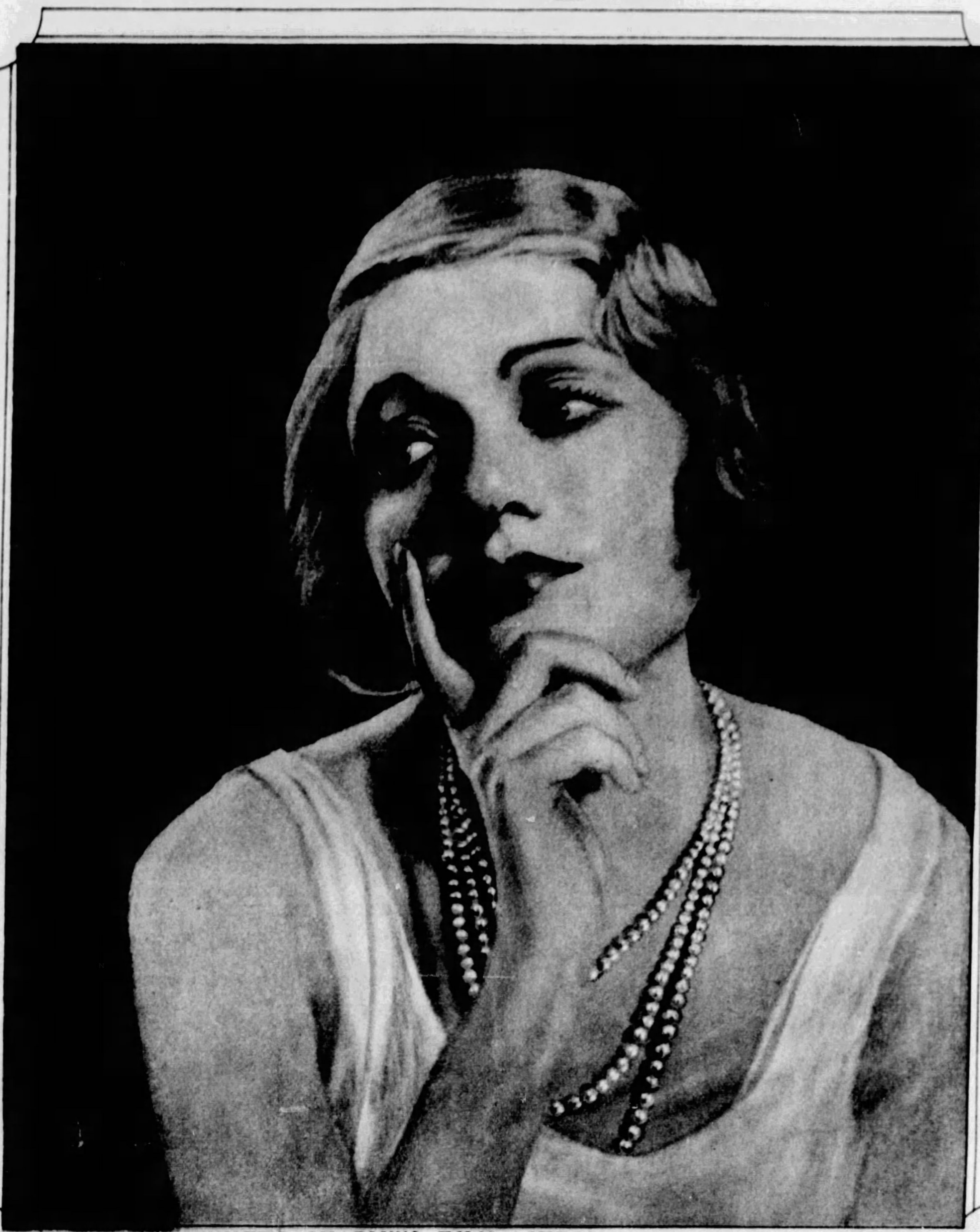

CONSTANCE BENNETT, CHARMING FILM ACTRESS. Born in New York, the daughter of Richard Bennett, actor, Constance Bennett attended private schools both in this country and in Paris. Though never on the stage, Miss Bennett's screen experience has been varied. She was absent from the screen for four years, during which time she was the wife of Philip Plant, and her return to film work has been heralded by some excellent playing, her latest being in "The Easiest Way."

(Reproduced from an oil painting by Charles Heberer, Pittsburgh)

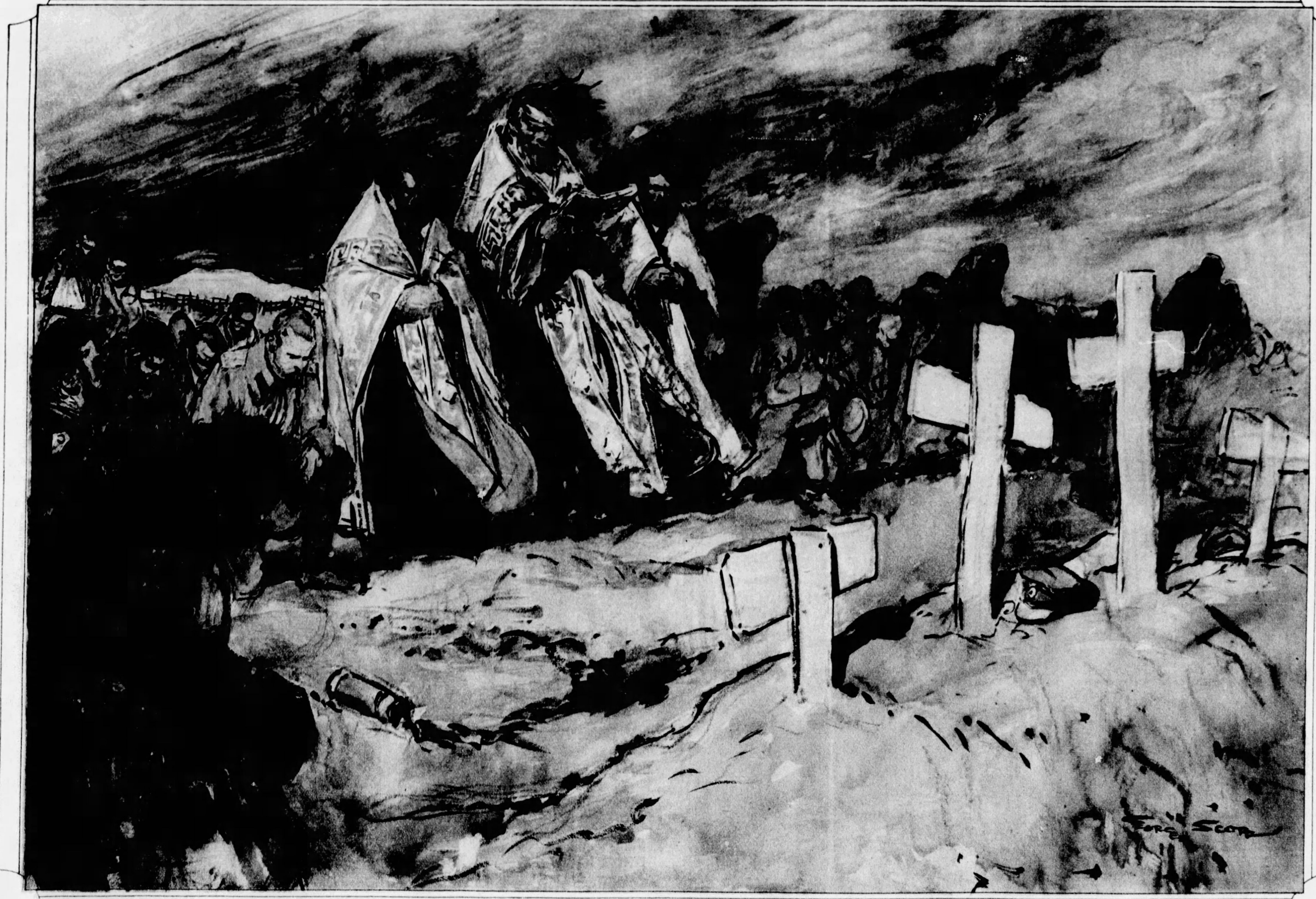

"AROUND ADRIANOPLE"—
By
Georges Scott.

Left: This picture is on exhibition in the International Water Color show from the Art Institute of Chicago, now at Carnegie Institute. It has the breadth, composition and finish of an ambitious painting and is a powerful presentation of a hasty funeral service for soldiers during the Great War on a wind-swept hill of Adrianople. The artist, a Frenchman, has used all the technique at his command to portray the sadness and terror of the scene.

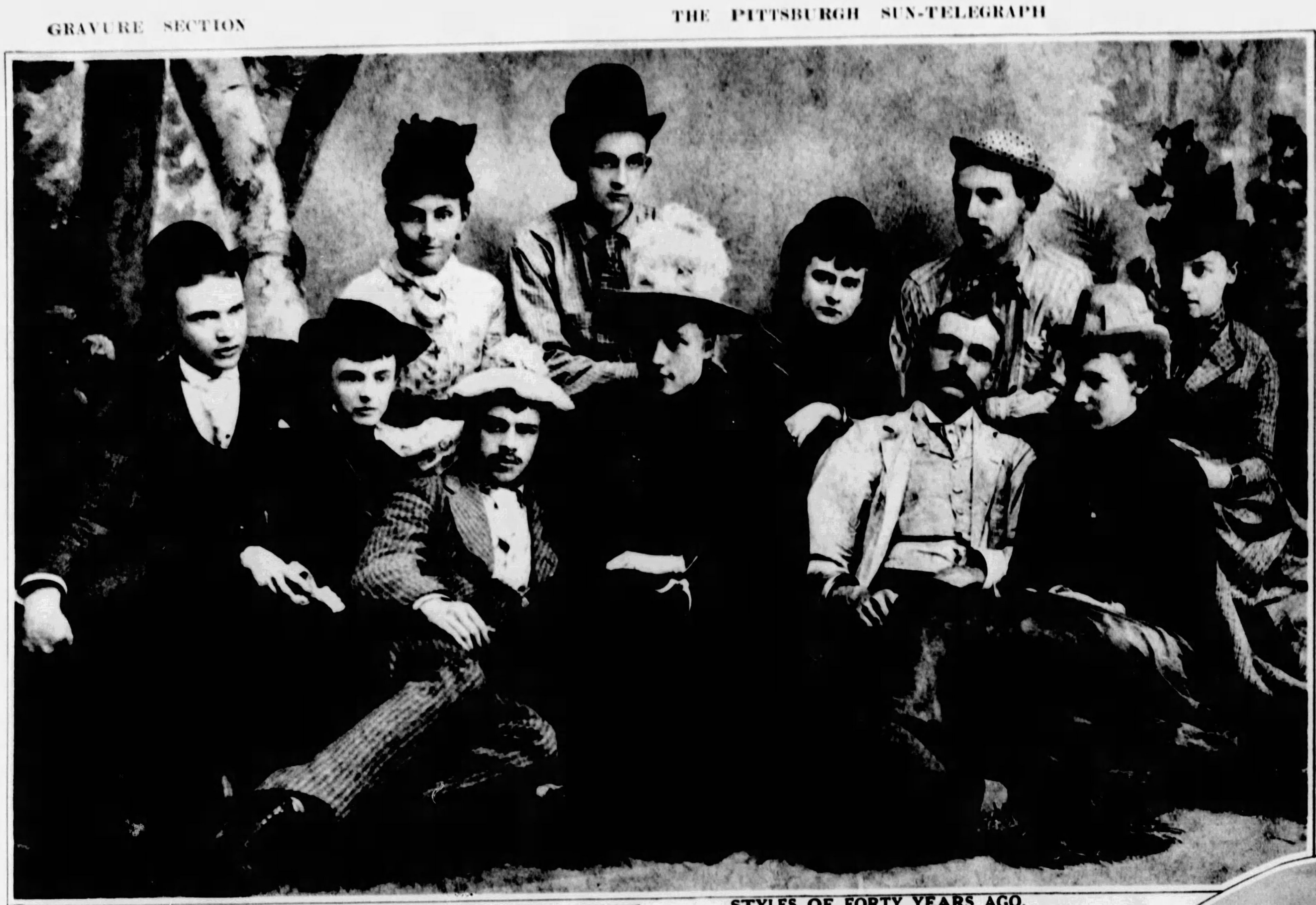

STYLES OF FORTY YEARS AGO.
Mr. and Mrs. A. D. Knapp, of 224 Elm Street, Edgewood, preserved this photograph of themselves and friends taken many years ago. Mrs. Knapp is in the front row, center, and Mr. Knapp is at the right, without hat.

ENRICO CARUSO—THE GREAT TENOR.
Born in Naples, in 1873, Caruso made his American debut in 1903 and was received with great acclaim. His repertoire included more than 40 operas, mostly in Italian. He died in 1921.
(Reproduced from an autographed photograph from the Charles Wunderly Collection.)

REMEMBER?

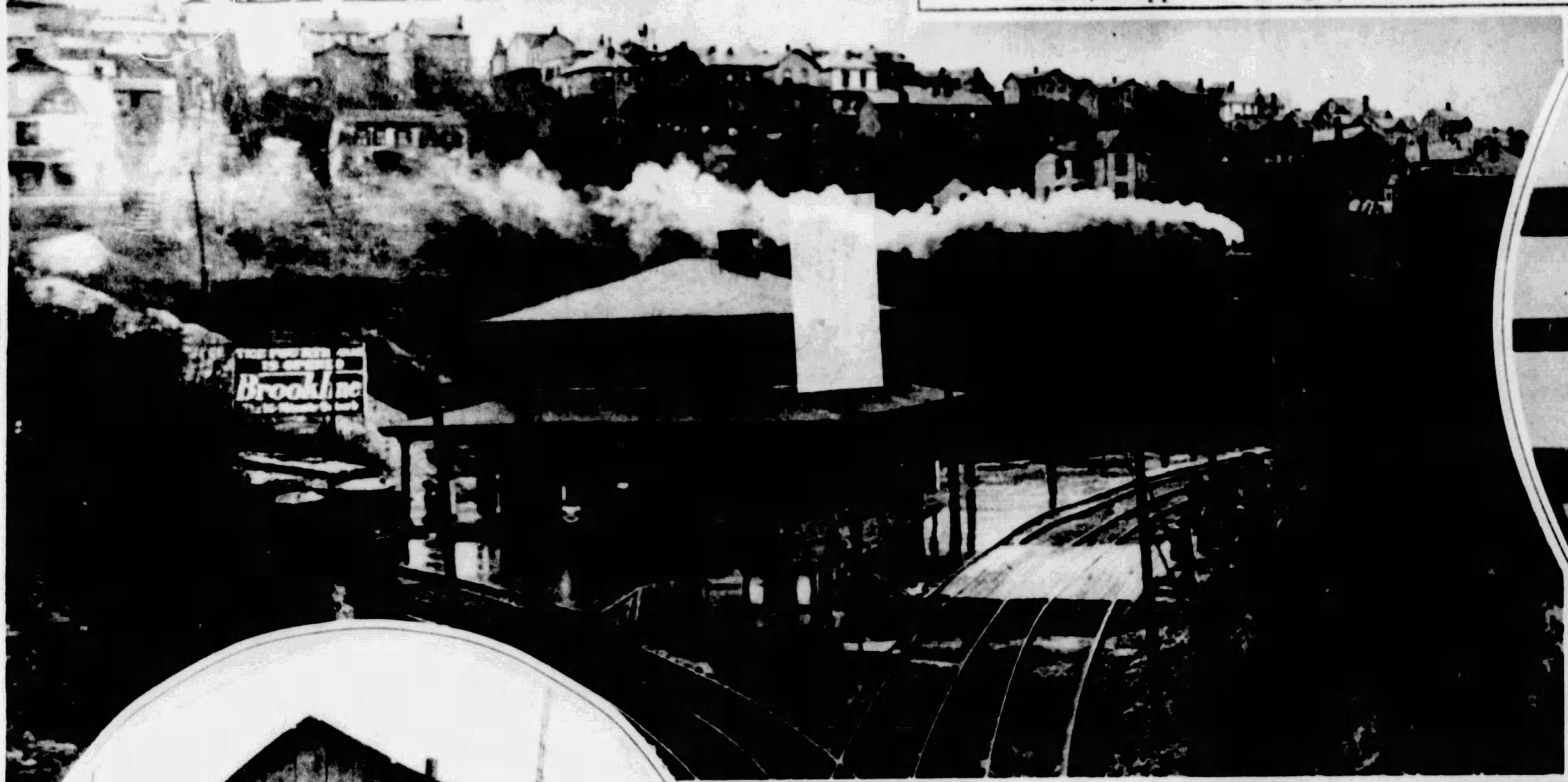

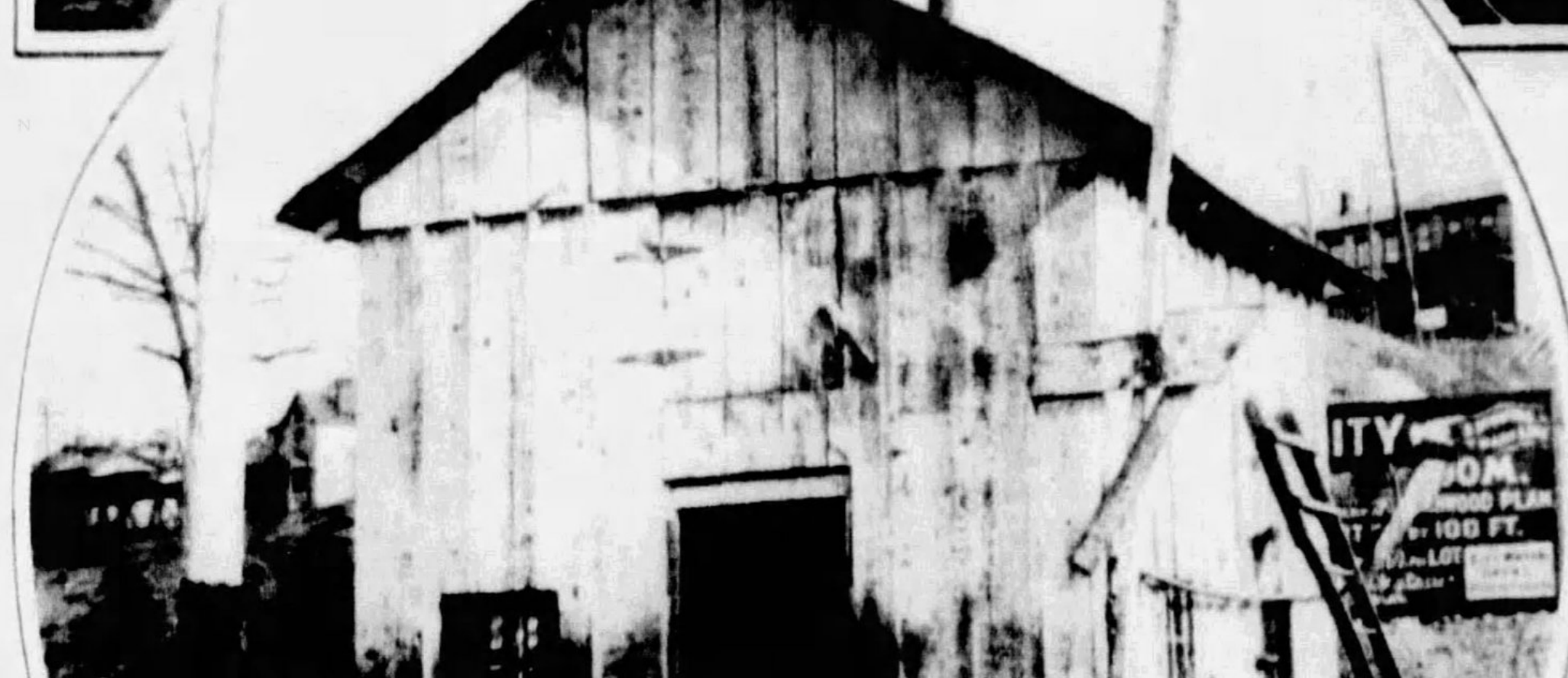

WAITING ROOMS—OLD AND OLDER.
To the left is the office, crew room and waiting room at the south end of the Mt. Washington street car tunnel in 1905. Above shows the same in 1906, with Castle Shannon narrow gauge railroad still operating.
(Photos loaned by J. S. Shedd.)

THEY WERE BOTH DRESSED IN THEIR SUNDAY BEST.
Caroline Wetzel, now Mrs. C. Hummel, and Charles Letsche, now cashier of the Verona Bank, snapped some years ago.

POLITICIANS OF FORMER YEARS.
Left to right: Coroner Samuel Jamison, District Attorney William A. Blakeley and Archibald Mackrell, delinquent tax collector.

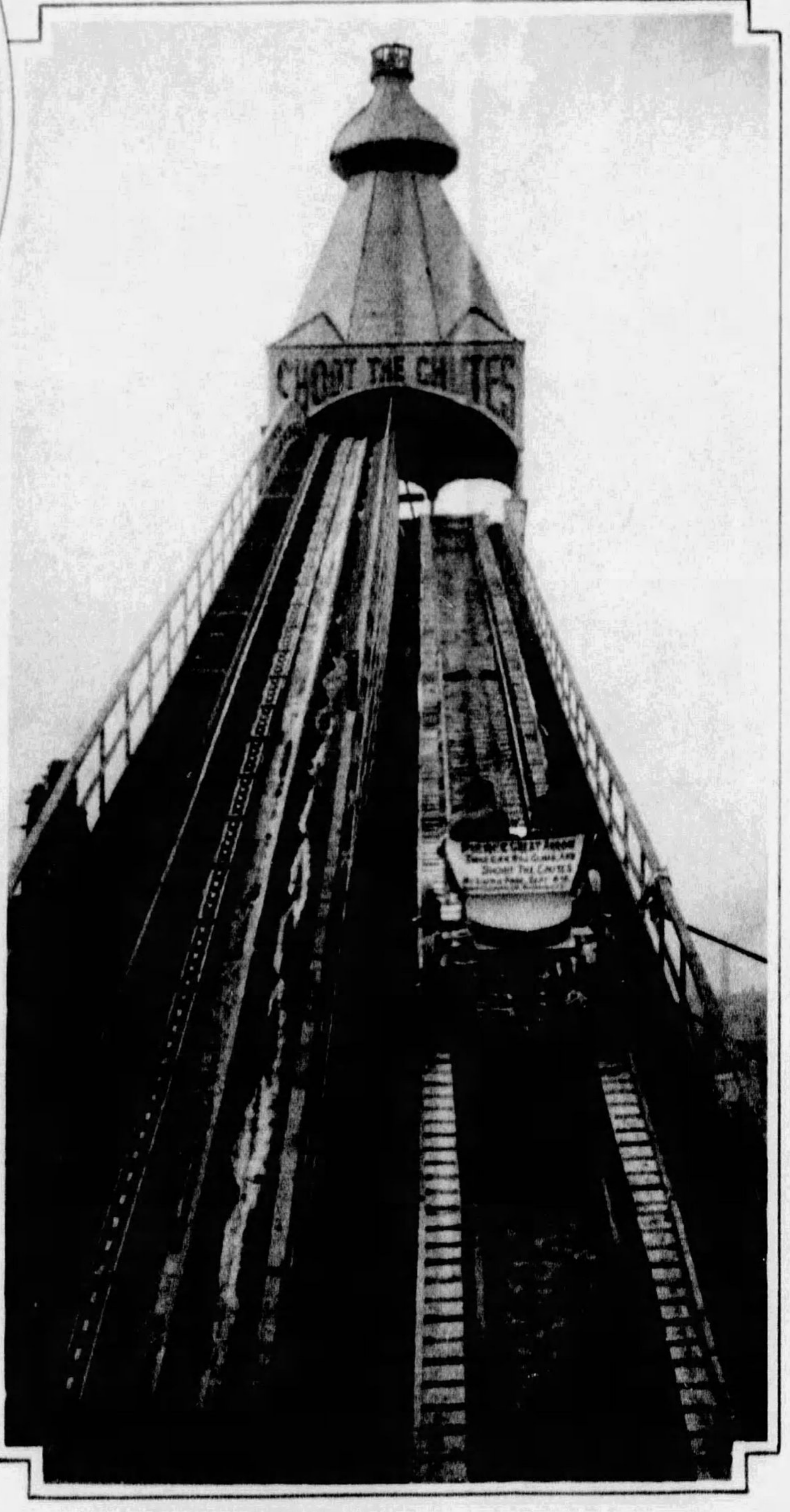

DRIVING UP THE CHUTES.
Left—Tom F. Dunn driving an automobile up the Chutes at Luna Park in 1907.

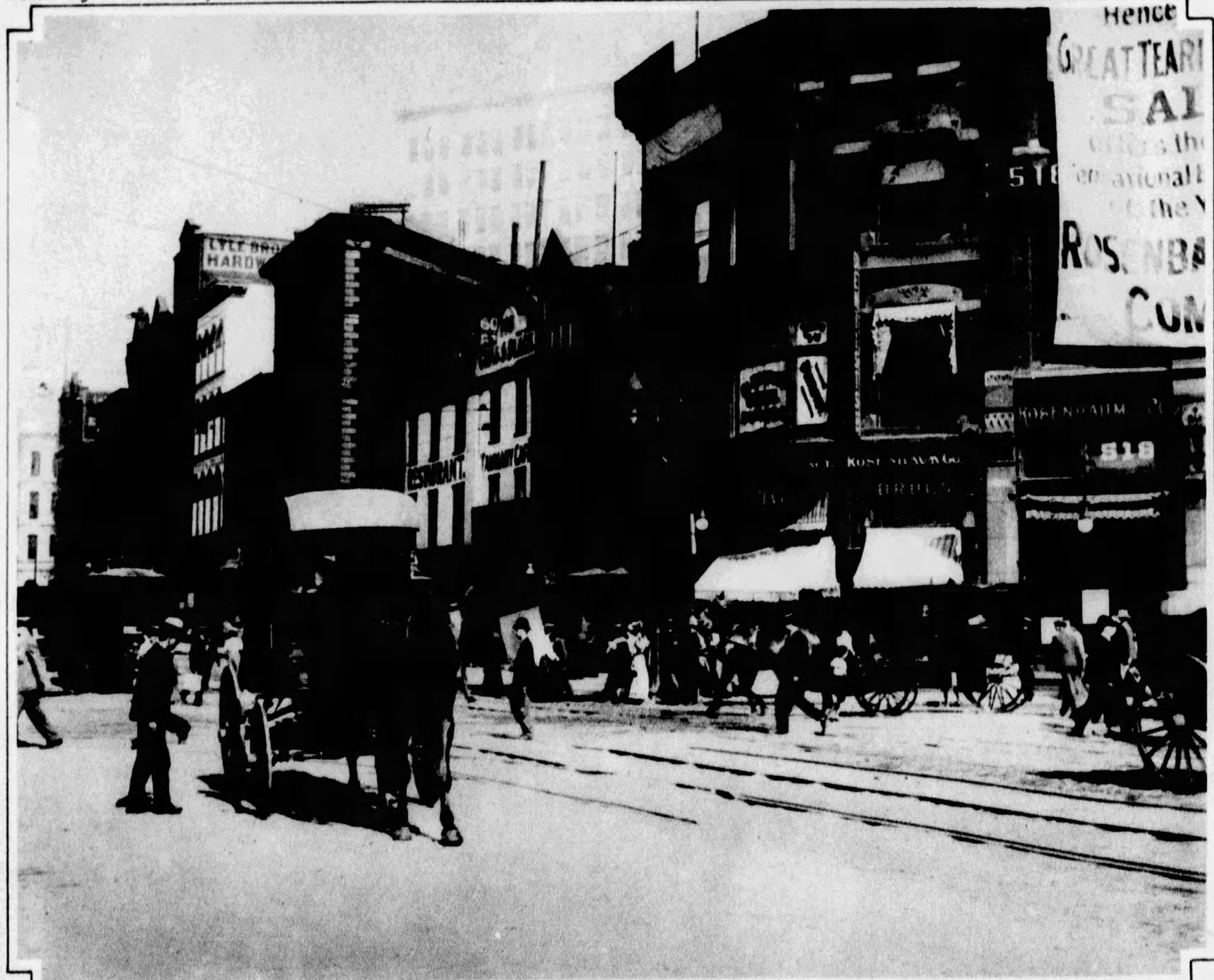

LOOKING EAST ON LIBERTY AVENUE.
They had their traffic problems in Pittsburgh thirty years ago, what with cable cars, rigs and pedestrians, but there was no traffic officer at this point, Liberty Avenue and Market Street.
(Photo loaned by W. H. Fisher, Singer Place, Wilkinsburg)

WOMEN RIDERS SHOW SKILL AND DARING IN STEEPLECHASE. At Friars Wash, near Harpenden, Hartfordshire, England, this picture was snapped of three capable horsewomen taking a fence in the Nomination Ladies Steeplechase.

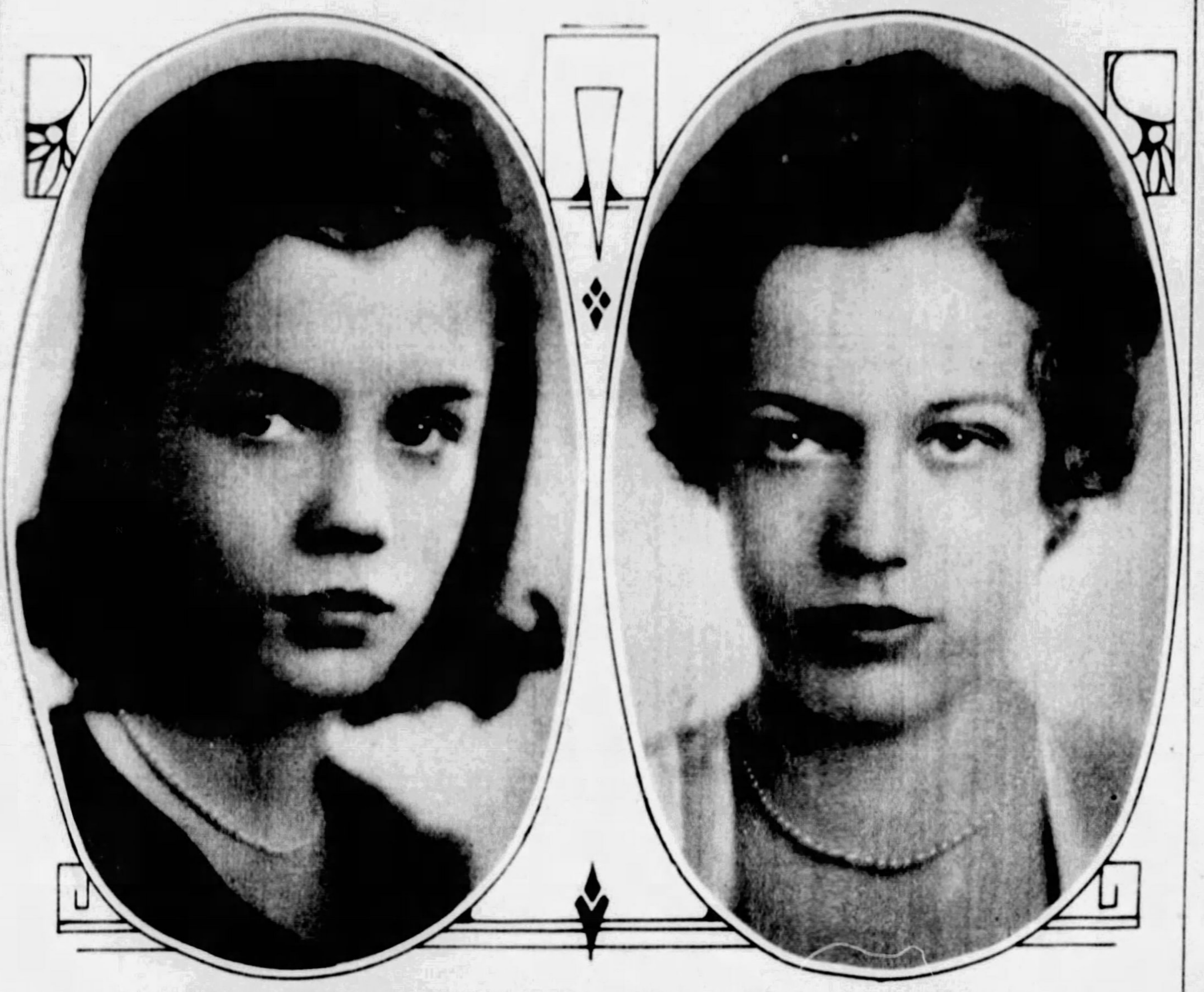

MARJORIE AND ANTOINETTE VILSACK. Marjorie, left, and Antoinette, right, daughters of Mr. and Mrs. Maurice Vilsack, 1516 Beechwood Boulevard. *(Photos by Parry Studio)*

"MA! OH, MA!" Now what did this baby eland antelope whisper to its mother the other day in the Detroit Zoo? The eland is the largest of the South African antelopes and this baby is but a few days old.

◆

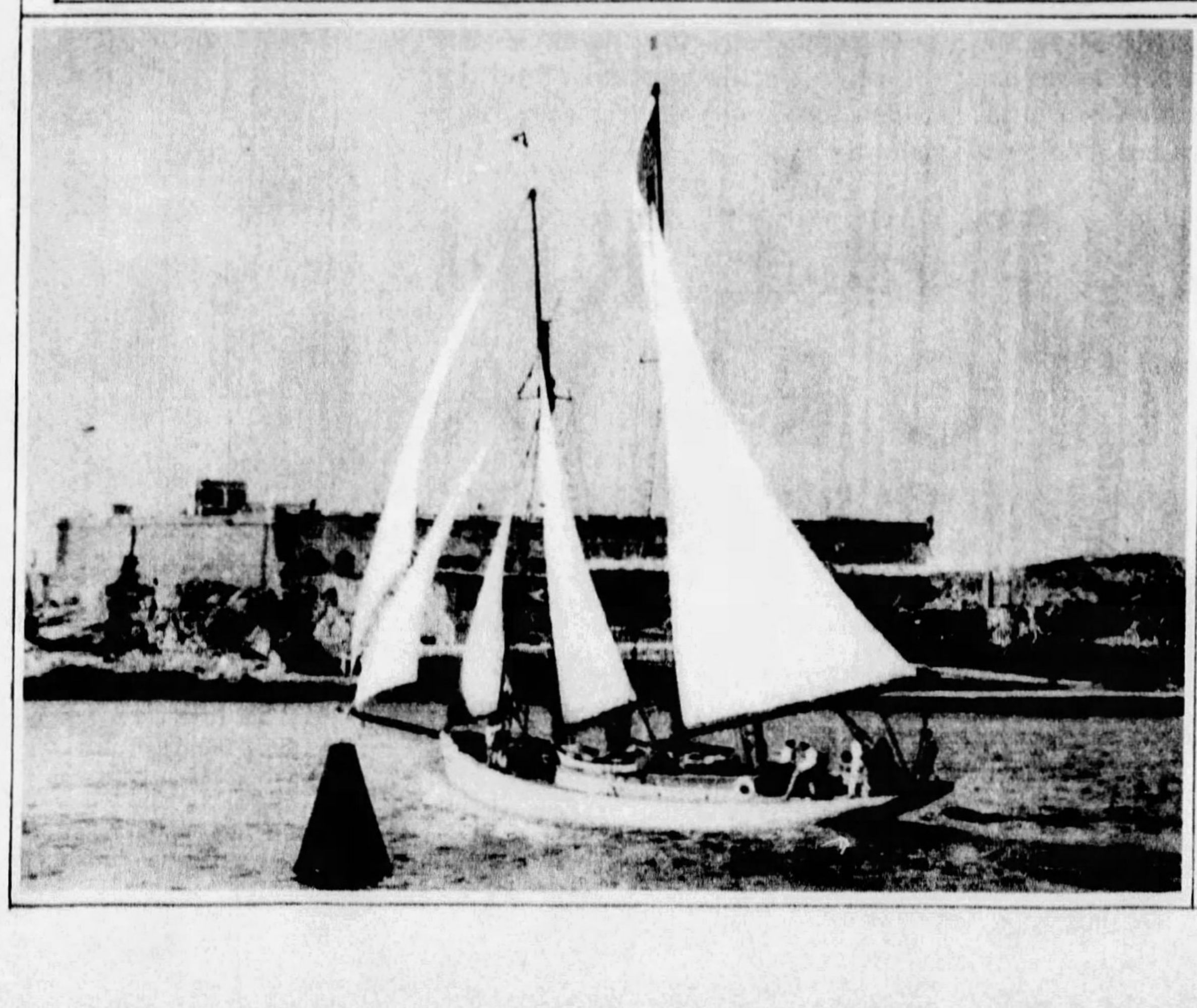

THE WINNER. Left: This 64-foot schooner "Sunshine" won the St. Petersburg-Havana sailing race and is circling the harbor at Morro Castle in salute.

NEW FACES FOR OLD
NEW FACTS ABOUT SKIN BEAUTY ESTABLISHED BY SKIN ANALYSIS OF 314 WOMEN
...OTHY COCKS
...Leading New York Skin Specialist
AMBROSIA
the pore-deep cleanser
HINZE AMBROSIA, Inc.
New York
AMBROSIA
TIGHTENER
AMBROSIA
CREAM
nourishes

FREE $1.00 size of Ambrosia Cream
$1.00 size Ambrosia Tightener
with purchase of a $1 bottle of Ambrosia Cleanser and new 100 pg. book on skin care (original price $1)
FOR ALL FOUR

FREE

$1.00 size of Ambrosia Cream
$1.00 size Ambrosia Tightener

with purchase of $1.00 bottle of Ambrosia Cleanser and new 100-page book on skin care (original price, $1.00; special copy with offer, 50¢)

YOU PAY ONLY $1.50 FOR ALL FOUR ITEMS

EXPLAINING to women at New York test clinic, effect of different beauty treatments on skin. Diagrams show pores, the first clogged with dirt, untouched by greasy cleanser; the second, to which doctor points, has all dirt removed by liquid cleansing, preventing blackheads and blemishes.

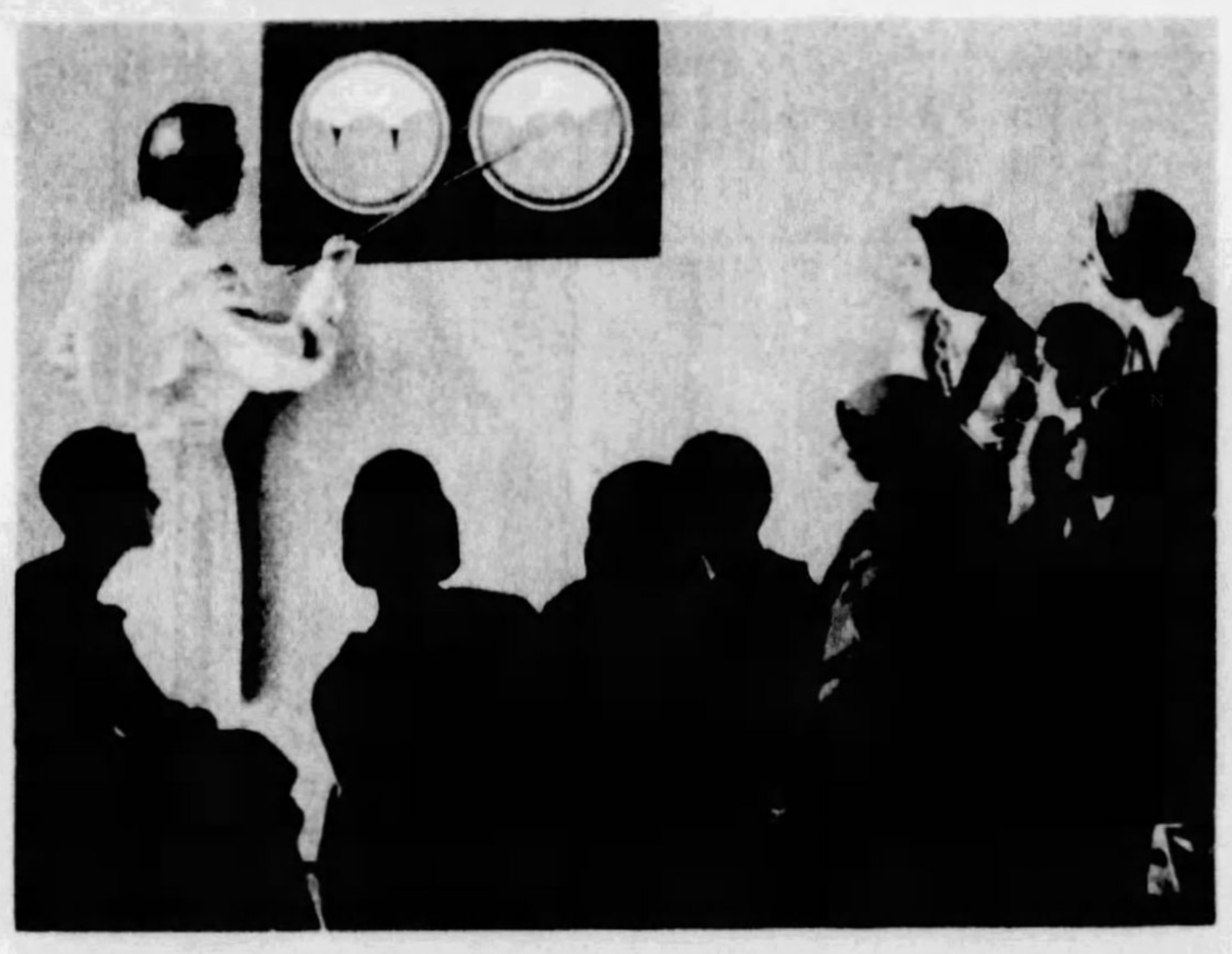

There's a thrilling new beauty treatment ready for you in the stores today. While this offer lasts it costs only $1.50 for four items. Brings you a medically-sound beauty method that risks no chance of disappointment, for results have already been tested and proven by 789 skin examinations made by a great New York doctor!

To get this complete new beauty treatment you buy a $1.00 bottle of Ambrosia, the pore-deep cleanser, and 50¢ book on skin beauty, "New Faces for Old." You get *Free* a $1.00 bottle of Ambrosia Cream, the utterly new colloidal cream that nourishes skin; also *Free* a $1.00 bottle of Ambrosia Tightener, the aromatic purple astringent that closes large pores, makes oily skin normal. You pay only $1.50 for all four.

WOMEN: HERE IS WHAT YOU GET—

AMBROSIA CLEANSER, the pore-deep liquid solvent. Pure, sunlit liquid cleanser created by a French chemist. Quicker and easier to use than either soap or cleansing cream. No grease to get in your hair; nothing to wipe away. Leaves skin clean, refreshed, youthfully smooth. Get new, larger $1.00 bottle in this offer.

AMBROSIA CREAM — nourishes, enriches, makes dry skin smooth. This white, colloidal fluid combines for the first time a blend essentially the same as natural skin oil. Oil particles in Ambrosia Cream are 5 times finer than cream particles in milk. Thus it penetrates, making skin smooth as baby's cheek. Absolute 8-hour softening effect on dry skin. $1.00 bottle FREE with purchase of offer.

AMBROSIA TIGHTENER. Perfected according to doctor's directions, this aromatic purple astringent closes large pores, makes oily skin normal, tones flabby skin. For further results read doctor's treatments included with book. $1.00 bottle of Tightener FREE with purchase of introductory Ambrosia offer pictured above.

"NEW FACES FOR OLD," 100-page Beauty book. What did the Greeks know about beauty that we have rediscovered? How can beauty treatments increase personality, according to psychologists? Read answers, together with other new beauty facts in this amazing book. Tells how doctor treats each skin type and correct directions for special skin problems. First edition published by Covici, Friede sold for $1.00. Special edition in this offer only 50¢.

SUPPLY LIMITED . . . . OBTAIN AT ONCE!

We've priced these remarkable packages at only $1.50 to introduce the new Ambrosia products to you . . . have twice increased the supply to accommodate the demand. We cannot afford to increase it again. Soon no more Ambrosia products will be available free. Make sure you secure these new, medically-sound beauty products at the low introductory price of $1.50. Ask at nearest drug or department store now!

© 1931, Hinze Ambrosia, Inc.

HINZE AMBROSIA, INC., 114 FIFTH AVENUE, NEW YORK, N. Y.

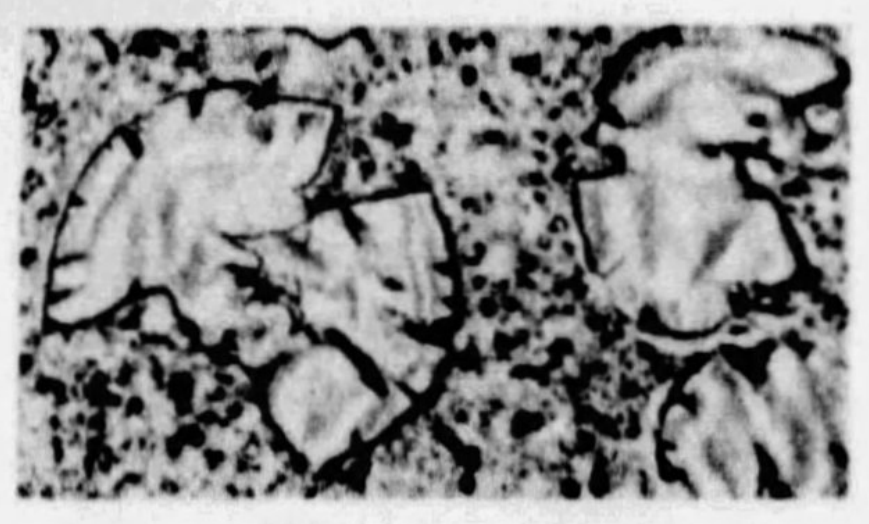

Photograph of high priced popular cream, magnified 500 times. Note dark color and rough hard chunks of mineral wax. Huge size of particles and unassimilable nature of ingredients produce only surface lubrication with results that are temporary and disappointing.

Ambrosia Cream magnified 500 times. Oil particles (which are essentially the same as natural skin oil) are actually 5 to 10 times finer than cream particles in milk. Thus Ambrosia Cream is absorbed, natural oil replenished, and skin becomes smooth as baby's cheek!

NOW WELCOME THE LOVELIGHT IN HIS EYES WITH CONFIDENCE!

THE SIXTH AVENUE "L."
This interesting photograph of sunlight and shadows taken in New York by I. L. Dobyns, 836 Florida Avenue, Mt. Lebanon.

◆

HAPPY LABORER.
Right: Bringing home the hay near the Great Wall of China, photographed by Miss Edith Bayne, Pittsburgh traveler.

FEEDING FLAMINGOES.
Edwina Booth, Metro-Goldwyn-Mayer featured player, visits the Altadena Aviaries in Pasadena and feeds the African flamingoes.

The Ascot Sandal

The accepted vogue at smart winter resorts—now destined for even greater popularity. In brown kid contrasted with brown Morocco and piped in white. Also in black kid and Morocco . . . and priced far below the level of its smartness.

$10

Costume Bootery—Second Floor

VERNER

FIFTH AVENUE

WHAT CHANCE HAVE THE POOR LITTLE FISHES?
Now that the fishing season is on, many streams in Western Pennsylvania present such scenes as that shown above. This picture was taken at Buck Hills Falls, and it looks pretty bad for the fish.

MARTHA JANE.
Daughter of Mr. and Mrs Frank O. Leitzell, Monitor Street, East End.
(Photo by Strickler Studio)

SUMMER FLOWERS.
The natural perfume, right from the flowers, appeals to Evelyn Knapp, screen player.

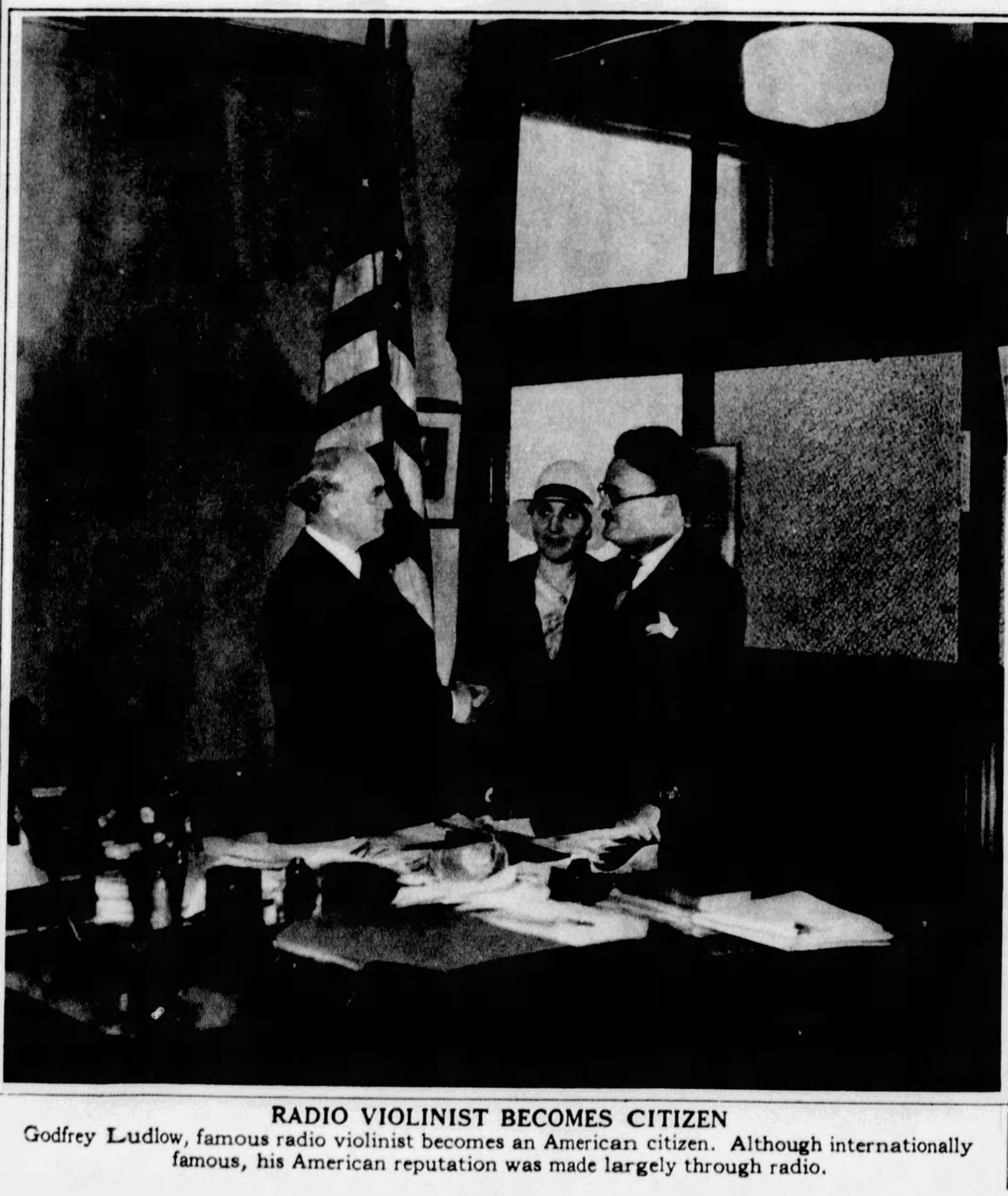

RADIO VIOLINIST BECOMES CITIZEN
Godfrey Ludlow, famous radio violinist becomes an American citizen. Although internationally famous, his American reputation was made largely through radio.

You've worked
50 weeks
FOR THIS
vacation
NOW - MAKE THE MOST OF IT!

Colorful craft at anchor in famed Avalon Bay

Send coupon below for new free Southern California 2-weeks vacation plan-book

You've worked hard this year . . . and there are tasks ahead. So this summer, while you have the chance, *take a real vacation!*

Break away from familiar sights and scenes . . . regain your enthusiasm. Come and *have the time of your life* in this Southern California wonderland, where summer days are *rainless* and nights so cool you'll sleep under blankets.

Plunge into thrilling Pacific breakers, bask on sandy beaches, sail blue waters to exotic nearby pleasure-islands. Explore mighty mountains, pine-bordered crystal lakes and shadowed canyons. Rediscover your favorite sports in inspiring settings that bring out their keenest delights.

Mingle with stars of stage and screen as you enjoy Hollywood's fascinating "premieres" and gay night life. Find Old World romance in ancient Spanish Missions, harbors with ships from the seven seas, orange groves, palms and Old Mexico itself close-by. Share the gaiety of 1931's Fiesta events. Get acquainted with famed resorts like Pasadena, Long Beach, Santa Monica, Glendale, Beverly Hills, Pomona . . . scores of others. This world-playground, centered by Los Angeles, offers virtually *every* kind of play that you can name!

And it's so easy to make it *yours*. From your city, you can be here at least ten days of even a two-weeks vacation. And costs for hotels, meals and sightseeing need not exceed $6.35 a day while here.

To help you plan, we've prepared a remarkable new 2-weeks summer Sightseeing Itinerary, outlining in day-by-day detail the things you'll want to see and do. Includes scores of interesting gravure photographs of Southern California scenes, information about how to get here, and detailed costs of hotels, meals, sightseeing, etc. It should answer all your vacation questions. Send the coupon today for your free copy. Start planning now!

COSTS AS LITTLE AS
$6.35
A DAY WHILE HERE

Mountain grandeur

Orange groves

Old Spanish Missions

A Hollywood "first-night"

SOUTHERN
CALIFORNIA

1931 FIESTA YEAR

All-Year Club of Southern California, Ltd., Sec. B-13 1151 So. Broadway, Los Angeles, Calif.

(Check if desired). ☐ Please send me *free* 2-weeks Illustrated Summer Sightseeing Itinerary with itemized figures on costs while in Southern California.

(Check if desired). ☐ 4c in stamps (postage cost) enclosed. Send "Southern California through the Camera." Also send *free* booklets about the counties I have checked.

☐ Los Angeles ☐ Los Angeles Sports ☐ Orange ☐ Riverside ☐ San Bernardino ☐ San Diego ☐ Santa Barbara ☐ Ventura

Name ____________ *Street* ____________
(Please Print Your Name and Address)
City ____________ *State* ____________

THIS COUPON
GOOD FOR ONE
← FREE
VACATION BOOK

If you wish *another* beautiful Southern California book—containing more than 80 large gravure photographs, send 4c to cover mailing cost.

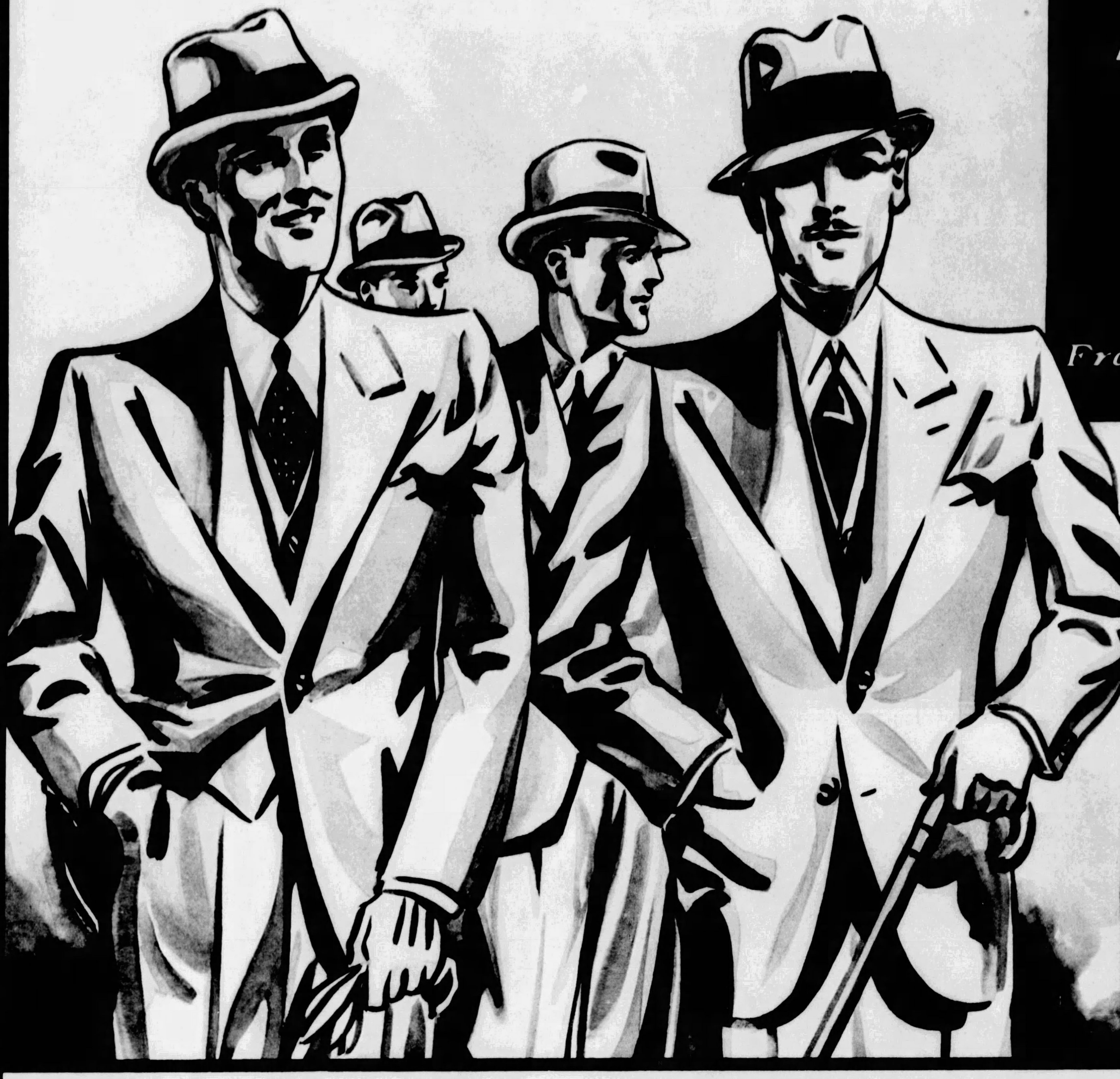

All This Week

$26

Frank & Seder Birthday Feature

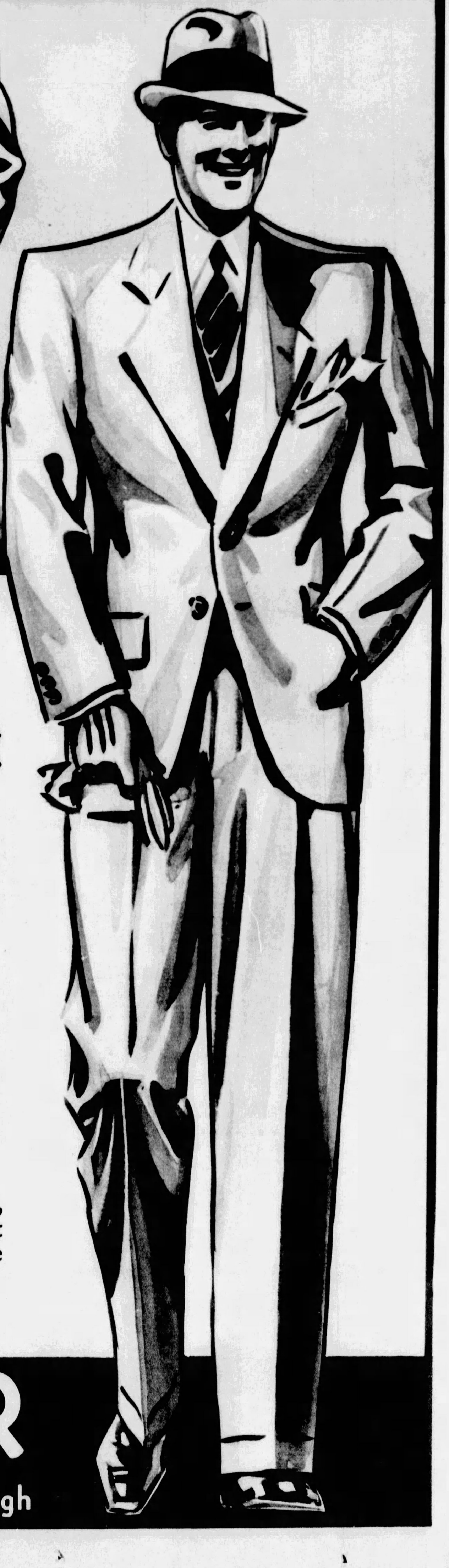

Outstanding Men's Birthday Feature!

Hart-Schaffner & Marx

Regular $34.75 to $39.75

MEN'S SUITS

All this week the premier clothing value of Pittsburgh, at this low price!

$26

Use our Budget Buying Plan—Pay for Your Purchase in Ten Weeks!

Brand new—just received from the world's famous makers, Hart-Schaffner & Marx, at an unusual price concession for our Birthday Celebration Sale . . . . the newest and most advanced late Spring models in all the smartest fabrics and colors . . . . the greatest clothing value ever featured in Pittsburgh at the price, $26.

Take Express Elevator to Men's Store—Fourth Floor

FRANK & SEDER

Fifth Avenue--Smithfield and Diamond Streets--Pittsburgh

PRIZE WINNING PICTURES IN AMATEUR PHOTOGRAPH CONTEST

FIRST PRIZE.
This snapshot, taken of a fireworks display in a German park, was submitted by Willi Ehret, 251 Halsey Ave., Forest Hills.

WRITIN' LETTERS.
Third prize is awarded to Frank W. Sickels, 104 Castner Avenue, Donora, for this snapshot of his daughters, Ruth and Virginia.

◆ ◆ ◆

GIANT CACTUS.
Left: Honorable Mention to Anita M. Reed, Arlington Apartments, for this picture snapped near Tucson, Arizona.

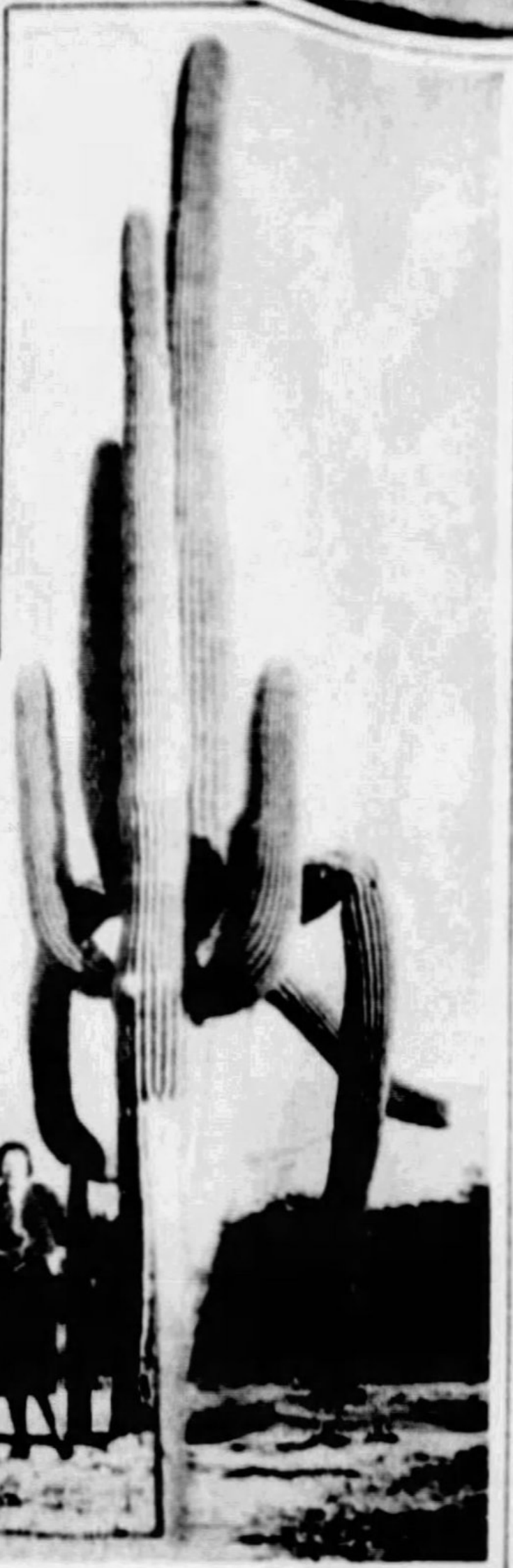

"WHAT'S UP?"
Above Second Prize is given C. B. Shaler, 146 Union Trust Building, for this snapshot of his setter puppies.

◆

"UM-M! IT'S GOOD!"
Miss Edith Bayne, People's East End Building, East Liberty, awarded Honorable Mention for the above snapshot.

SNAP A PICTURE AND WIN A PRIZE.

Interest in the Sunday Sun-Telegraph amateur photograph contest is growing with the approach of spring and sunshine. It is limited exclusively to amateurs. First prize, $5.00; Second prize, $3.00; Third prize, $2.00. All the pictures appearing on this page will be shown on the screen of the Penn Theater during this week. Write your name and address on the back of your snapshot and mail to the Snapshot Editor, Sunday Sun-Telegraph. Submitted prints are not returned.

Get Slender Stay Slender

Don't Starve While Reducing

Eat Rhea's Hollywood Gems

158 Calories of non fattening nourishment. "Eat one each meal" and control your appetite.

80c a doz. at store
$1 mailed prepaid

Open Till 11 P. M.

Rhea's Bakery
441 Market St.
ATlantic 6561

READY FOR BED . . . but looks lovely—because she said goodbye to old-type greasy creams! New greaseless softening cream contains no heavy oils to make you uncomfortable . . . unattractive . . . at night.

WOMEN!

this new greaseless cream ends dry, scaly skin . . .

It's a new type of skin softener women everywhere are changing to!

A light, delicate cream you apply at night . . . it is utterly unlike the old-type "greasy" softening creams. Hence you retire with face smooth and lovely.

No need to be unattractive . . . uncomfortable with grease on face, in hair.

You simply smooth cream *well* into skin for a moment, and behold! your face is left soft, velvety, utterly greaseless.

What it does

Absorbed rapidly by the skin, this new cream works through the night. Counteracts dryness, tight, drawn feeling of skin, scaliness, tired look.

Skillfully compounded of finest ingredients, it keeps skin soft, satin-smooth, dewy.

A strict departure from ordinary softening creams, Texture Cream not only softens and lubricates dry skins, but positively will not over-stimulate oily areas.

Good for "Deceptive Skin"

Hence it is used with remarkable success by the "Deceptive Type" skin, which shows both dry and oily symptoms.

Note: Many women, in attempting to keep skin softened and lubricated, find creams increasing the oily condition around nose, chin, and forehead. Hinds Texture Cream will not do this.

You get it at all drug and department stores. Price 40c and 65c. Buy Hinds Texture Cream today.

DON'T HAVE LARGE PORES! Remarkable new liquid cleanser and solvent dissolves pore residue. Thus pores shrink back to normal size. Ask for Hinds Toning Cleanser. 65c.

MELTS AT SKIN HEAT . . . this new liquefying cleansing cream. The moment you apply it melts, penetrates pores, cleanses them of dirt, dust, make-up. Hinds Cleansing Cream. 40c, 65c.

Copyright 1930, Lehn & Fink Inc.

3 new HINDS PRODUCTS

Made by makers of Hinds Honey and Almond Cream

HINDS TONING CLEANSER
HINDS CLEANSING CREAM
HINDS TEXTURE CREAM

Look Your Best With a Clear Complexion

Don't allow yourself to be handicapped by unsightly facial disfigurements. If you are troubled with acne, eczema, psoriasis, scars, moles, birthmarks, or superfluous hair, my method of treatment will positively and economically correct your case. Men, women and children treated.

Write for Free Booklet

DR. F. C. GEHRS, M. E.
Skin Specialist and Electro Therapeutist
(Licensed)
402 NIXON THEATRE BUILDING
Phone AT. 1104

SUPERFLUOUS HAIR

Perfect Poise will be the result when that embarrassing UNWANTED HAIR is permanently removed by the "VI-RO-GEN" Method. No Marks, Scars or indication during or after treatment.

Phone ATlantic 4057

WRITTEN LIFETIME GUARANTEE

Write for FREE BOOKLET

Rowe Institute
704 CLARK BLDG., PITTSBURGH

Now It's FUN

To Reduce—Keep Fit—Gain Strength

. . . in 5 Minutes a Day—at Home!

Copyright 1931
Patents Pending
In U. S. A. and Foreign Countries

Re-Creates The "Zone-of-Youth"
The true "Zone of Youth" is in the abdominal and hip region. Sagging muscles, protruding stomach, flabby hips are signs of oncoming age, the result of having "let oneself go." Just five minutes a day with the Steelflex Health Builder quickly Re-Creates the "ZONE OF YOUTH" and KEEPS it youthful.

Try it 10 Days on Approval—Send No Money Now!

EVERYONE realizes the value of DAILY exercise. Heretofore, it has been bothersome, took too much time, and was too much like work! But, wouldn't you like to recover the PHYSICAL FITNESS and the FIGURE OF YOUTH—if it were actually FUN to do so?—Wouldn't you be GLAD to get rid of that PROTRUDING ABDOMEN and the EXCESS FAT around your hips, arms, legs, neck and shoulders IF YOU COULD REALLY ENJOY DOING IT? Wouldn't you be eager to restore natural ELASTICITY to those sagging, flabby muscles—to generate NEW HEALTH, NEW STRENGTH, NEW STAMINA in your Chest, Back, Arms, Legs, Stomach, Liver, Kidneys, and Bowels—IF DOING SO WERE AS FASCINATING AS PLAY . . . and if all this took only FIVE MINUTES A DAY?

Here—at last—is a new invention that takes the WORK out of WORKOUT. Here is a light, compact, Home Exercising Machine that makes HEALTH BUILDING AND REDUCING a delight instead of a drudge. And it is priced within the reach of every one—only $9.85. Try it 10 days in your own home. Send no money now—just the coupon below.

Adjustable To Fit Any Size Person
Strong Enough To Stand Any "Pull"

STEELFLEX FIVE-MINUTE HEALTH BUILDER

THIS amazing invention provides the NECESSARY INCENTIVE to reduce, build strength, and maintain health, by making it a genuine PLEASURE to take a daily FIVE-MINUTE WORKOUT!

The action of Steelflex Five-Minute Health Builder provides NOT ONLY the scientific rowing stroke but also a COMPENSATING AUTOMATIC "PULL-BACK," which utilizes the well-known principle of resistance endorsed by leading authorities.

Try this for strengthening abdominal muscles and back. Wonderful for reducing.

Although NEW, thousands of STEELFLEX FIVE MINUTE HEALTH BUILDERS have already been purchased. A New York Physician writes: "It will reduce abdomen, strengthen muscles of the back and abdominal walls. Patients very enthusiastic." A business man writes he reduced 13 pounds in two months. Others say: "Reduced waistline 3 inches in one month." "Five Minutes with Steelflex equal to one hour's exercise of some other type." (Names on request).

Try this inexpensive ENJOYABLE way to HEALTH and SLENDERNESS! TRY Steelflex in the morning—makes you "feel like a youngster." Try it just before bedtime . . . brings sound sleep. Try it for 10 days—and if it isn't MUCH MORE than we claim, RETURN IT and your money will be refunded at once.

We will send Steelflex by express, collect on delivery, with the understanding that your money will be refunded at once, upon your request. It must "sell itself" to you and your family. Mail coupon NOW to Steelflex Corp. of America, Dept. 84, 1783 E. 11th St., Cleveland, Ohio.

The full rowing stroke. Just five minutes of this will "work wonders" for you.

ONLY $9.85 COMPLETE

Plus the small delivery charge

Send No Money—Just This Coupon
The Steelflex Corp. of America,
Dept. 84, 1783 East 11th St., Cleveland, Ohio.
Send the STEELFLEX with instructions for use. I will deposit $9.85 plus delivery charges with Express Company, with distinct understanding that my money is to be returned promptly should I decide to return the Steelflex within 10 days after receiving it.

Name ....
Address ....
City .... State ....

☐ Check here if our beautiful, specially decorated Paramount Model is desired. Price $12.85. Guaranteed Satisfactory or money back.

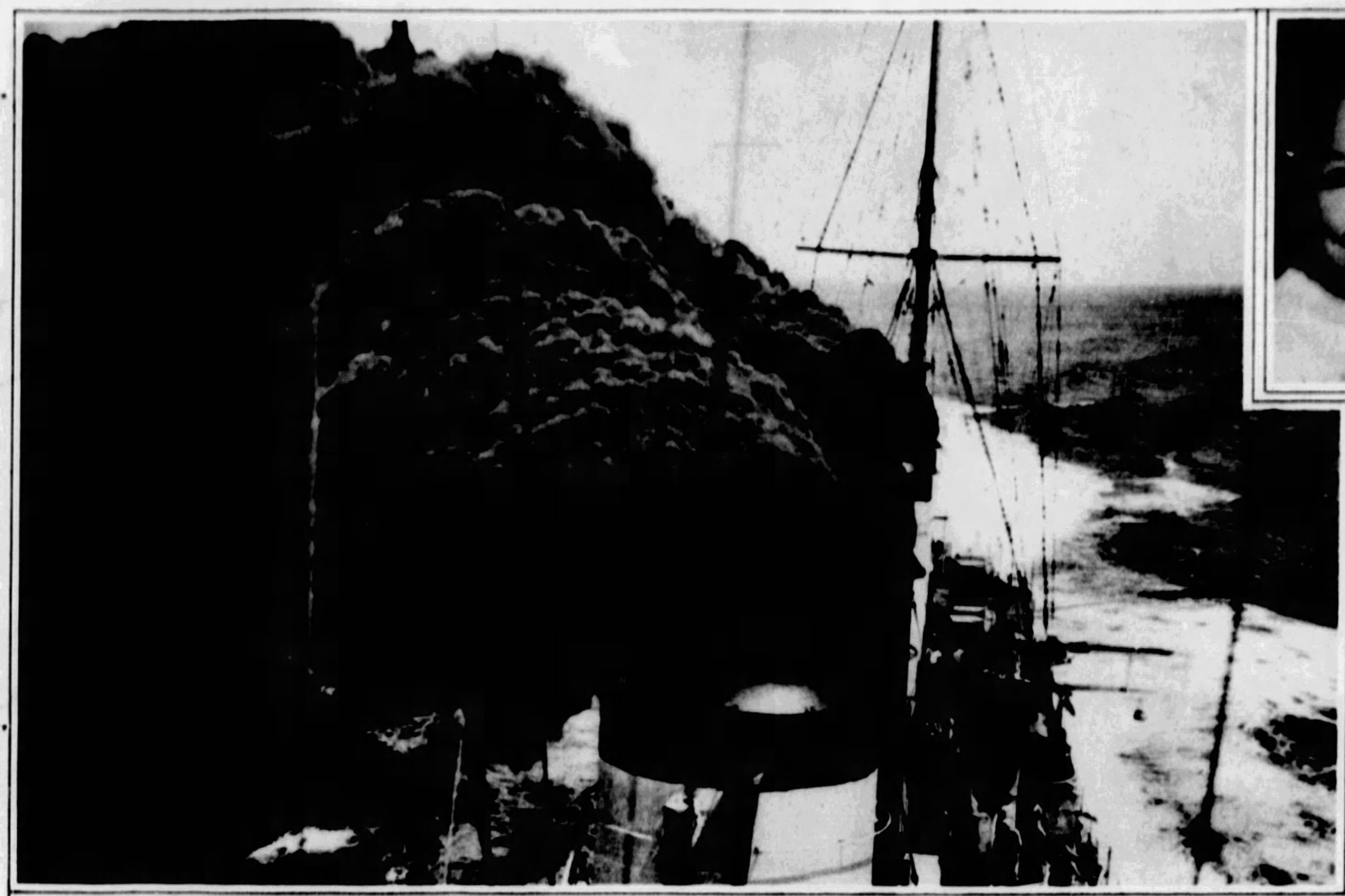

NO SMOKE ABATEMENT HERE.
Clouds of thick, black smoke, as poured out from the funnels of the U. S. S. Cincinnati, are a safeguard during wartime and offer a screen against enemy operations.

BILLY AND SISTER BETTY.
Left: Children of Mr. and Mrs. William H. Sinclair, of 200 South Pacific Avenue, East End.

Save Your HAIR

Personal Appearance
Means Much to You in Social and Business Success
Don't Neglect Your Scalp
Call Today For An Examination
No Charge or Obligation
World's Leading Hair & Scalp Specialists

THE THOMAS SYSTEM

[illegible] 301 Clark Building
Liberty Avenue at Seventh Street
Hours: 10 A. M. to 7 P. M.
[illegible] and Friday, 5 P. M.
Youngstown, O., Office,
[illegible] First National Bank Bldg.
Ladies by Appointment

1931
79
INDEPENDENT WALL PAPERS
INDEPENDENT WALL PAPER CO.
PITTSBURGH, PA., U.S.A.

AMERICA'S FINEST
WALL PAPER

Send Today
For This
Big, Beautiful
FREE
CATALOG
Lowest Prices
In 12 Years
We Pay the
Postage

Retail Stores
Pittsburgh
Downtown
Northside
Southside
E. Liberty
New Kensington
McKeesport
Homestead
Braddock
Erie Buffalo

INDEPENDENT WALL PAPER CO., PITTSBURGH, PENNA. T-419
Please forward, free of charge, your 1931 Wall Paper Catalog
NAME
ADDRESS

World's Largest Wall Paper Mail Order House

"SWIMMIN' MY FISHIN' BACK HOME!"
And of course no sane fish, with a sense of beauty, would swim away from Leila Hyams. Her bathing costume for this season is an orange jersey suit with orange rubber slippers.

BIG BROWN BEARS BEG BESEECHINGLY.
Not that the depression has invaded the zoo at St. Louis, but it is just an old bearish custom to beg for food—hence the above appealing plea for alms.

NEW FACES FOR OLD
YOUTH AND BEAUTY AT ANY AGE . . .

BEFORE

AFTER

Consultation FREE and invited. Write or call today for FREE Illustrated Book No. 601.

How easily they can be yours by the five-angle FACIAL LIFT! (Not a beauty parlor or peeling treatment.) Permanent, immediate results. Makes you look 10 to 25 years younger. Smoothes away wrinkles...restores firm contour to cheeks and chin... lifts loose skin...makes scrawny necks lovely. Double chin, puffy eyes, age lines, scars, acne marks, ill-shaped noses and ears—all corrected quickly and painlessly by highly skilled specialists. Thousands have secured youthful beauty this positive way.

AMERICAN INSTITUTE OF FACIAL REJUVENATION, INC.
"A National Institution Serving Men and Women"
Hours: 9-6. Sunday 10-12. Tel. Atl. 8277. Rooms 405-6-7 Plaza Bldg., Pgh., Pa.

EIGHT O'CLOCK COFFEE
RED CIRCLE COFFEE
BOKAR COFFEE

How to make
GOOD COFFEE
taste better

As a part of A & P Coffee Service, a booklet with suggestions for coffee making is available in every A & P store. Get this booklet with your next pound of coffee in one of our stores.

You'll find there all the widely sold brands including three blends not sold elsewhere, Eight O'Clock, Red Circle and Bokar. These are blended and roasted by our own experts to suit practically any taste.

They are different in flavor and cost, but equal in quality and are preferred by the greatest number of all coffee drinkers.

And remember, it is taste, not price that makes the best coffee. *"The coffee you like best is the best, no matter what it costs."*

Coffee Satisfaction is assured by *A & P Coffee Service:*

• • • • The Coffee to suit your Taste . . . Freshly Roasted . . . Correctly Ground . . . and a Booklet containing suggestions on how to make good coffee taste better.

COFFEE
SERVICE

A&P
ESTABLISHED 1859
"WHERE ECONOMY RULES"

A FIVE-STAR RUG

for only

$49.50

(9' x 12' size)

★ ★ ★ ★ ★

The rug is the Shoreham Alexander Smith's new five-star rug—now introduced by Pittsburgh department and furniture stores at the remarkable price of $49.50.

Ask yourself what it is you want in a rug. **List all the points you would insist upon if you did not have to consider the cost. Now see if every one of your requirements isn't covered in the five stars below:**

★ **BEAUTIFUL, AUTHENTIC PATTERNS.** *Each Shoreham pattern is a beautiful adaptation of an authentic and treasured Oriental masterpiece; each is an outstanding example of rich, harmonious coloring.*

★ **RICH COLORINGS.** *The pure, long staple wool from which the grounds of Shoreham Rugs are woven is dyed before it is spun. This imparts a superior finish to the fabric which greatly enriches the color effect.*

★ **DEEP, LUXURIOUS PILE.** *Made by the finest method of Axminster construction, the Shoreham has a deep, closely-woven pile, soft to the tread and sound-absorbing.*

★ **PRE-TESTED WEARING QUALITY.** *Scuffing, pounding and abrasion tests show that the Shoreham fabric will withstand a generation of household wear.*

★ **GUARANTEED SATISFACTION.** *The Alexander Smith trade-mark on the Shoreham Rug appeared on rugs your grandmother—or great grandmother bought. Now as then, it is a guarantee of satisfaction and honest value to every purchaser.*

When you compare the Shoreham, point by point with more expensive rugs, you will wonder how such a fine rug can be made for only $49.50. The answer is simple. We are the world's largest manufacturers of Axminster, Velvet and Tapestry rugs. Consequently, we are able to effect huge savings in our purchases of raw materials and economies in production.

free INTERIOR DECORATION KIT

INTERIOR DECORATION KIT
SMITH

For the next two weeks each woman who goes to see the new Shoreham rug will be given a presentation copy of the Alexander Smith Interior Decoration Kit. This kit, prepared by an experienced interior decorator, is an ingenious and practical device to help you plan the furnishing and decoration of any room in your house.

Go to your favorite department or furniture store and see the Shoreham while the assortment of patterns is complete. Whether you buy or not, ask for an Interior Decoration Kit. There is no cost or obligation. If you wish to know in advance which stores carry the Shoreham, telephone Grant 6500 and ask for Mr. Alexander.

SHOREHAM

CARPET
Alexander Smith & Sons
COMPANY

The value of the Shoreham is typical of the values found in all rugs bearing the familiar Alexander Smith trademark. You will find other Alexander Smith Rugs at prices as low as $25

A PRODUCT OF ALEXANDER SMITH & SONS
CARPET COMPANY, YONKERS, N. Y.
WEAVERS OF FINE RUGS AND CARPETS FOR MORE THAN 70 YEARS

PRINTED BY NEO GRAVURE CO. OF CHICAGO AND NEW YORK